

CRYSTAL PALACE

FOOTBALL



CLUB

Official Programme

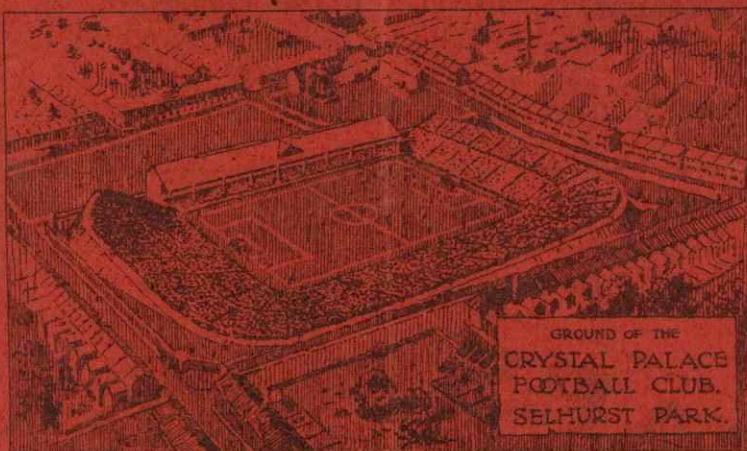

GROUND OF THE
CRYSTAL PALACE
FOOTBALL CLUB.
SELHURST PARK.

NEXT HOME MATCHES

Saturday, April 26th

League Match

Plymouth Argyle

Saturday, May 3rd

League Match

Bournemouth & Boscombe

KICK-OFF 3.30 p.m. EACH DAY



For your Health's sake
eat

DAREN

EAT

BEST BROWN BREAD

Awarded the Certificate of the
INSTITUTE of HYGIENE for
PURITY and QUALITY.

BAKED BY ALL HIGH-CLASS BAKERS.

Telephone: THORNTON HEATH 1875

CARS for HIRE
DAY and NIGHT

SIX SEATER AUSTIN
LANDAULETTES

EXPERIENCED
CHAUFFEURS

CYRIL S. TENNENT & Co.,

Garage:
JUNCTION GARAGE,
STATION ROAD,
[Opp. Norwood Junct. Stn.]

190, Selhurst Road
South Norwood.

PRINTING

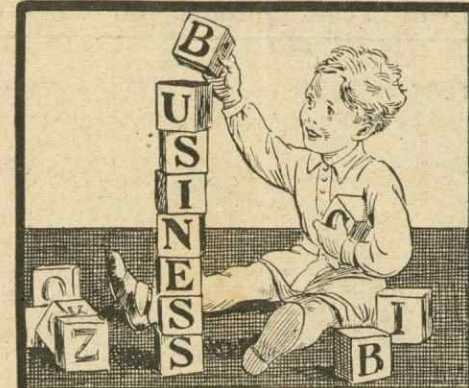

We are Building up
A BIG BUSINESS

BY OUR MOTTO:
PRICE RIGHT! QUALITY RIGHT!
DELIVERY RIGHT!

No Job Too LARGE.
No Job Too SMALL.

SEND YOUR NEXT ENQUIRY TO—
THE MODERN PRESS
2, Oakfield Road, West Croydon.

"THE CAPTAIN"

Sports & Athletic Outfitter

To the Crystal Palace Football Club.

NOTED FOR
THE "CAPTAIN 5-STAR" FOOTBALL.
[Webbro Laceless Patent No. 221938]

Used by the
Crystal Palace
Football Club.

CAPTAIN
5-STAR 22/6.
4-STAR 19/6.
-STAR 17/6.
Laced Pattern.
5-STAR 22/6.
4-STAR 19/6.
3-STAR 17/6.
2-STAR 15/6.
1-STAR 12/6.
MARK I. 10/6.



As used in the
English Cup Final.
Wembley, 1925.
England v. Scotland.
England v. Wales.
England v. Ireland.
(Amateur.)
New Zealand v. China.
Amateur Cup Final.
England v. Scotland.
1926, &c.

FOOTBALL JERSEYS .. 22/- to 54/- per doz.
FOOTBALL KNICKERS .. 1/9 to 6/11 ,, pair
FOOTBALL STOCKINGS, . 1/6 to 3/6 ,, pair
FOOTBALL BOOTS, .. 8/11 to 17/6 ,, pair
FOOTBALL SHINGUARDS .. 10½d. to 4/6 ,, pair
SPECIAL BOOTS For REFEREES (Black), 14/6 pair
GOAL POSTS, NETS, CORNER FLAGS Etc., to Order.
SPECIAL TERMS TO CLUBS & SCHOOLS
Match Dart Boards and Darts, Draughts, Chess, Cards, etc. always in stock
CYCLING SHOES, CAPES, LEGGINGS, Etc.

"THE CAPTAIN"

22 STATION ROAD WEST CROYDON
TELEPHONE 0663.

Crystal Palace Football Club, Ltd.

OFFICIAL PROGRAMME.

President: F. J. NETTLEFOLD, Esq.

Directors: SYDNEY BOURNE (Chairman). LOUIS T. BELLATTI (Vice-Chairman)
M. DERISLEY. R. S. FLEW, F. GATES. H. WATSON HUMPHRIES.

Secretary:
E. F. GOODMAN.

Manager:
F. MAVEN.

Registered Offices:
Selhurst Park, London, S.E.25.

No. 22.

v. LUTON

April 21st, 1930



Suits and Costumes
DRY CLEANED
and PRESSED
in Three Days 5/6
COATS from - 5/-
DYED, 7 to 10 Days
8/6.
Telephone:
Thornton Heath 2957

Frost Express Cleaners
11, WOODVILLE ROAD,
THORNTON HEATH.



The End in Sight.

Easter is always a critical time for clubs concerned in promotion and relegation struggles, and coming so late as it does this season it is even more critical than usual. The fate of more than one club will probably be decided by the time the holiday games are concluded. With Easter over, the end of the season is in sight, for there are only two more Saturdays before the League programme is finished.

Since writing these notes the Good Friday and Easter Saturday games will have been played so it is difficult for me to say much. I should imagine our boys found themselves "up against it" at Luton, who are our visitors to-day, on Friday for the "Strawplaiters" rarely give anything away on their own ground. I shall be surprised if they have not won against luckless Merthyr on Saturday, however. At the time of writing the Welsh club has conceded 120 goals.

Charlesworth's Treble.

Despite the absence of Simpson, with throat trouble, the Palace beat Torquay comfortably by 4-2 the other Saturday, and should have won by an even greater margin. Against a weak pair of backs they had chances galore, but A. W. Bayes played a magnificent game in goal and once again the Palace shooting was not all it should have been. Charlesworth succeeded Griffiths and Havelock as Simpson's deputy and playing with great dash he scored three goals.

He did not display Simpson's finesse, but used his head well and showed a good turn of speed. The Torquay backs made things easier for him but all the same he had every reason to be satisfied with his performance. Three of the weakest

JOHN T. HAYES

Boot Repairer

Mars' Rubbers a Speciality.
Ladies' Shoes Soled & Heeled 2/3. Gent's 3/6

111, FAIRHOLME ROAD, Su herland Rd.
WEST CROYDON.

Telephone—FAIRFIELD 5674.

A. E. THORPE

Practical
CHIMNEY SWEEP

98, Old Town, Croydon

**THORNTON HEATH
MUSIC STORES**

CHAPMAN Bros.

**1, WOODVILLE ROAD
(NEAR CLOCK)**

**Pianos - Gramophones
Records
Music Strings, etc.
Piano Tuning and
Repairing.**

**Gramophones and all Musical
Instruments Repaired in our own
Workshop.**

E. G. GOLDING

**Wine, Spirit & Beer Merchant,
58, NORBURY ROAD,
THORNTON HEATH.**

Agent for

**Laeon's, Hammerton's, Fremlin's,
Whitbread's, Barclay's, Truman's &
Watney Combe Reid's Bottled Beers**

**All Proprietary Brands of Wines
and Spirits Stocked.**

**Laeon's Yarmouth Ale Drawn from
the Wood.**

**Orders taken. Deliveries twice daily
Postcards receive prompt attention.**

ditor's Desk—continued.

defences seen at Selhurst Park this season have been those of Bristol Rovers, Clapton Orient and Torquay, and Simpson has been unlucky inasmuch as illness or injury has kept him out of these games, amongst others. If it had not been for this he would have stood a good chance of heading the individual goal scoring table for the Section.

Plymouth at Last.

As I explained above I am writing in the dark, but by their fine win at Fulham, Plymouth have put promotion well within their grasp, certainly not before it is due. I think every true sportsman has felt sorry for the Argyle who, season after season, were just pipped on the post, Luton did them a good turn by beating Brentford who, unless Plymouth side-slipped on Friday and Saturday, look as if they have lost their chance. At the same time they are to be congratulated upon having put up such a fine fight.

At the other end of the Southern Section ladder Merthyr Town seem fated to finish up on the lowest rung. They have struggled gamely through the season with but little encouragement, and beneath the shadow of industrial depression. The odds are against their being in the League next season. Gillingham may have to repeat last season's formula and seek re-election unless, which is quite likely, they can prevail upon Bristol Rovers to "hold the baby."

Famous Club's Peril.

After drawing level with Oldham and Blackpool, Chelsea "caught a packet" at Swansea in their attempts to get back to the First Division. At the time of writing, however, they are not without hope, for Oldham and Blackpool are in opposition over the holidays. Sheffield Wednesday seem certain to win the League championship for the second year in succession, but it is quite a change to find that no London team seems in danger of relegation either from the First or Second division.

By losing at home to Grimsby it looks as if Everton are booked for Second Division football next season which, for such a famous and wealthy club, is something of a tragedy. I believe I am right in saying that Everton have never before experienced Second Division football. Their companions in misfortune will probably be either Grimsby or Newcastle, another famous and wealthy club. This season has shown in striking fashion that money does not always buy success, even in football.

**THE
BROADWAY OFF-LICENSE**

(G. W. WILLIS, Proprietor).

**For Wine, Spirits & Bottled Beers
344 & 346, Whitehorse Rd., Croydon
(Five Minutes from Football Ground).**

**Agent for— Phone 1032 Thornton Heath
HAMMERTON'S STOUT.**

**FOR SATISFACTION
Try**

R. W. Davis

**BUILDER
External and
Internal
DECORATIONS
RENOVATIONS
and
ALTERATIONS**

**Domestic Boilers Fitted and
Cleaned Periodically.**

Personal Attention.

Best Materials.

**245, Selhurst Road
Norwood Junction.**

Phone: THORNTON HEATH 2672

**KENT BOYS v. LEICESTERSHIRE BOYS
Easter Wednesday, Kick-off 6.30.**

The Kent boys are coming to Selhurst Park on Easter Wednesday, when their opponents will be Leicestershire boys. Many will no doubt remember the previous boys County games played on our ground, when Paris and Yorkshire boys were entertained. This will be the first visit to Kent of the lads from the Midlands. They are, we understand, a strong combination, and have this season already defeated Notts boys and Warwickshire boys. By way of contrast, Kent have defeated Surrey and Middlesex, but lost to London boys.

Included in the Kent team are three local boys: Macdonald, Norman, and Coles. These three boys are the pick of the Beckenham and Penge boys, who last Saturday were defeated (by 1-0) in the Semi-Final of the Corinthian Shield by West Ham boys.

The right back of the Kent team—Harry Norman, a local product—is considered, by those who have watched his progress, to be a boy of outstanding promise. Fast and fearless, he is a boy of whom more will be heard later. He has already received London as well as Kent honours.

Eric Macdonald (right half for Kent), who learnt his early football in Croydon, at the Winterbourne School, is rather on the slow side, but nevertheless, is an artist with the ball.

St. John's Boy's School, Penge, in providing two boys in the Kent County team (E. Macdonald and J. Peggall), has created a county record.

MUSIC YOU WILL HEAR.

The following programme of music will be played by the Crystal Palace Band, under the direction of Mr. Grant.

MARCH	"Fanfare"	Powell
SELECTED	Debroy Somers
	"Hungarian Medley"	
ONE STEP	Sarony
	"Bunkey Doodle-di-do"	
SELECTION	Burke
	"Gold Diggers of Broadway"	

The following players have been signed for next season: Callender, Imrie, Crilly, Charlton, Legg, Hamilton, Swan, Harry, Turner, Simpson, Clarke, Fishlock, Charlesworth, Havelock.

POTTED PERSONALITIES.

No. 22—G. Charlesworth.

Though with the first team
He's not often on show,
And is not a prominent figure.
Yet Charlesworth we deem
Has plenty of "go"
It's good to see forwards with vigour.

OUR VISITORS

This season Luton Town are not quite the force they were last season when they set the pace in the championship race and led the way for the first month or two. Still, they are well capable of striking a shrewd blow as their performances this season will testify. On their own enclosure they have beaten all the promotion aspirants, including Plymouth Argyle and Brentford.

If our games with Luton are up to the standard of last season's encounters, to-day's match should be well worth seeing. This programme has, of course, gone to press before the Palace's visit to Luton on Good Friday, and if the home side were victorious the Selhurst lads will have an extra incentive to turn the tables to-day.

WITH THE RESERVES

The Reserves, who were away to Clapton Orient in a London Combination match, the other Saturday, played well enough to have deserved a point. They were unlucky to lose by the odd goal of three, Clapton scoring the winning point from a corner kick in the last minute of the game. Dunsire scored for the Palace.



Swansea's dramatic bid for safety in the Second Division is in no small way due to Handford, a local discovery, who is destined to make a big name for himself in football.

Although the gates could still be improved Newport County directors are pleased with the support they have received since they broadcast their S.O.S.

An interesting fact about this year's Cup competition is that every club met by Huddersfield had previously won the Cup. On the other hand there are no past winners among the Arsenal's victims.

The most momentous International Board meeting in the history of the game is to be held at Bournemouth in June.

The Derby County list of players staying for another season was the first to be issued. All but three are stopping on.

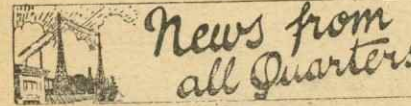

Payne, who is doing so well for Brentford, might never have become a professional had he not disagreed with a firm at Southall, where he lived, for taking leave without permission to play with West Ham.

For some reason or other a section of the crowd at New Cross is consistently barracking Frank Gomm, the Millwall centre half, who has rendered the club such yeoman service.

It is interesting to note that to-day, Arsenal are visiting Huddersfield in a League game, which will be in the nature of a rehearsal for the Cup final next week.

Watson, of West Ham, was the latest of a long list of nearly 20 centre-forwards who have played for England in internationals during the last eleven years.

Arsenal are pinning their hopes on Jack for the Final. He has scored in each of his other Final ties at Wembley, for Bolton Wanderers.

Burnley have called upon nearly 50 players for both their teams this season, and there is not a single ever-present among the lot.

Ernest England, the Sunderland back, has just had his second benefit sanctioned by the League. It may be his last season with Sunderland.

Sheffield Wednesday, in their long history, have had 30 players "capped" by one or other of the four countries, and those players have made 108 international appearances.

Sunderland Reserves have scored 140 goals in 34 games, and look like once again winning the championship of the North-Eastern League.

"I have no intention of retiring from the game," says George Beel, of Burnley.

The Anderson Garages

50, LEIGHAM COURT RD., STREATHAM HILL, S.W.16.

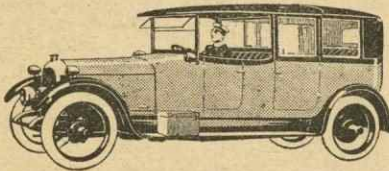

30-H.P. Armstrong Siddeley Landaulettes For Hire any time during Day or Night at Moderate Charges.

Repairs and complete overhauls for all makes of Cars, Specialising in

BUICK, CHEVROLET and ESSEX.

Lock-up Garages with Electric Light.

General Maintenance at Inclusive Prices.

Driving Lessons Given by Experts. Any Make of Car Supplied. Estimates Free.

Proprietor: DAVID ANDERSON. Service Manager: HARRY BROWN.

TELEPHONE: STREATHAM 4829. TELEGRAMS: ANDERGAR.

Builder & Decorator
Specialist in Sanitation.

Central Heating,
Plumbing,
Electrical Fittings,
etc.

Only Ex-Service
Men
Employed.

'Phone
SYDENHAM
5485

for any Work
you want done
and done well.

No Work too
large or too small.
Anything Undertaken
and Satisfaction Given.

WORK GUARANTEED.

H. A. FALLOWFIELD 23, GROXTED ROAD
WEST DULWICH, S.E. 21.

Save on Your Blades — Get Better Shaves!

Here's a shaving aid that the safety razor user will welcome. The Ferox Sharpener makes *Buying New Blades unnecessary*. This simple hand Sharpener makes your old blades *last indefinitely*, and you'll get smoother shaves, for the FEROX makes old blades new and new blades better. Even if you can afford to be "always buying new blades" you won't get as much shaving comfort without a FEROX. The FEROX sharpens any type of blade.

For a tender skin or a slender purse the FEROX is a boon. Note its modest price. You'll save more than the outlay in the first month or two. After that the FEROX will save you money all the time.

Invest in a FEROX to-day, it is sold under a definite "satisfaction or money back" guarantee.

FEROX

RAZOR BLADE SHARPENER.

2/-

From all dealers or direct from Sole Makers.
Post Free

FEROX LTD.,

10, Godliman Street, London, E.C.4

Descriptive Booklet with Pocket Calendar free on request.

H. E. HARFORD

Ladies' and Gent's
Outfitter

HIGH-CLASS MATERIALS.
Customer's Own Materials
made up.

13-15, HIGH STREET
Thornton Heath.

Phone—Thornton Heath 1387

Phone Fairfield 6029 FOR A CAR
WADDON HIRE SERVICE

(A. MARTIN.)

Private Hire Service
DAY AND NIGHT.

Weddings, Theatres and Dance
Parties Catered for
Lowest quotations for Seaside Trips and
Evening Drives

92, CROWLEY CRESCENT,
CROYDON

TO-DAY'S MATINEE STAR.

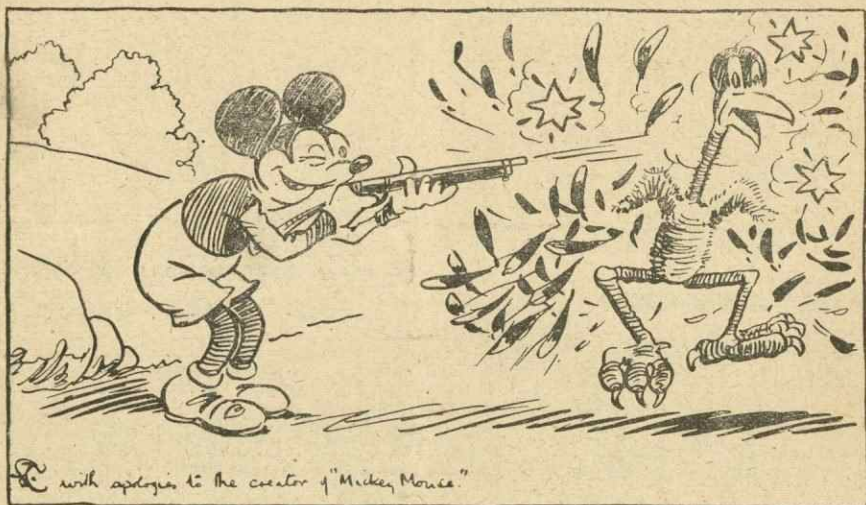

With apologies to the creator of "Mickey Mouse"

Palace Mickey (to Luton Chicken): "We don't want yer Easter eggs.
Take that!"

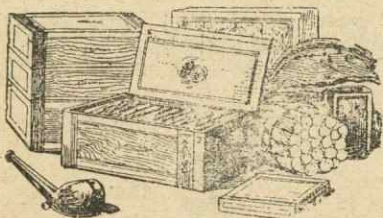
**KEEN & STREET**

(PROP. GEO. STREET)

64, HIGH STREET,
THORNTON HEATH.

TOBACCONIST, NEWSAGENT & STATIONER

CALL AND INSPECT OUR LIBRARY.

NOTED FOR PROMPT DELIVERY OF NEWSPAPERS & PERIODICALS

**Palace Radio
Supplies,**

84, WESTOW STREET,
UPPER NORWOOD.

Everything for Wireless
:: at Store Prices ::

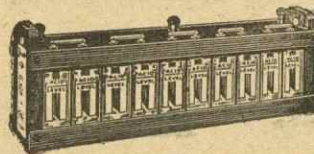

Accumulators Charged, Collected
and Delivered at Charging
Cost only.

PHONE—SYDENHAM 6561
and we will come and see you.

**A. E. Percival
CYCLE, GRAMOPHONE
& RECORDS DEALER**

JAMES, ROCHESTER,
AND FLEET CYCLES
CYCLES and GRAMOPHONES
Deferred Payments Arranged

REPAIRS of ALL KINDS

77, PENGE ROAD
SOUTH NORWOOD,
S.E.25

DRESS THE NEWMAN WAY—"WEAR WHILE YOU PAY."

Newman's "No Deposit" Tailoring—enables you to buy your Suit or Overcoat now
and Pay while you Wear. No need to pay cash down at Newman's—just the first
small monthly instalment when ordering. Every garment individually tailored in
my own workshop by skilled craftsmen of the tailoring art. Best materials only used.

NEWMAN'S PERFECT
FITTING

SUIT or OVERCOAT

GUARANTEED
TO MEASURE

3½ gns.	- no deposit	10/- Monthly
4 gns.	- "	12/6 "
5 gns.	- "	15/- "
6 gns.	- "	20/- "



A wonderful selection of AUTUMN and WINTER Suitings to choose from.
Every piece of material bears the price of the suit in plain figures. Inspection
invited. You will not be compelled to buy. And don't forget that to pay out
of income at Newman's prices is real economy

No Collectors employed.
No references required.

Hours: 9 a.m. to 8 p.m. Weds.—1 p.m.

Offices and Showrooms:

NEWMAN
THE "pay as you wear" TAILOR

Over 52, & 54, High Street,
(FIRST FLOOR) CROYDON.

Phone: Croydon 1955.

Wilton Arms AND Prince George

FREE HOUSE

TRAM TERMINUS, THORNTON HEATH

THE HOUSES FOR QUALITY

HEADQUARTERS OF THE CRYSTAL PALACE SUPPORTERS CLUB

Music. Sunday Concerts. Billiards.

LUNCHEONS. Private Parties Catered for.

J. H. PALMER, Proprietor. Telephone—Thornton Heath 1628

C. HEWITT & SON

Croydon's Men's and Boys' Complete Outfitters

45/49, Church Street, Croydon

CROYDON'S SPORTS MECCA

CLOTHING, EQUIPMENT and FOOTWEAR for every Sport
FOOTBALL, HOCKEY, BADMINTON, TENNIS, CRICKET
BILLIARDS . DARTS . INDOOR GAMES . HORNBY
TRAINS, MECCANO, SCOUT and GUIDE EQUIPMENT

Whatever your Sports Need you will find it at Hewitt's

THE FIRM WITH 60 YEARS VALUE REPUTATION.

CRYSTAL PALACE COLOURS—CARDINAL & BLUE

Right

Left

1
Imrie

2
Wetherby

3
Crilly

4
Hamilton

5
Wilde

6
Greener

7
Harry

8
Turner

9
Simpson

10
Butler

11
Clarke

Referee :—T. W. CHAMBERLAIN
(Forest Gate)

KICK-OFF 3.30 p.m.



Linesmen :—

R. A. ROBERTS ...Red Cross Flag

S. STRATTON ...Blue Cross Flag

12
Hutchinson

13
Drinnan

14
Rennie

15
Yardley

16
Boylen

17
Millar

18
Clark

19
Fraser

20
Smith

21
Richards

22
Banes

Left

Right

LUTON
COLOURS—WHITE

Telephone: THORNTON HEATH 1174.

J. Sedgwick

Plumber and :
: : Decorator

28, Colliers Water Lane
THORNTON HEATH.

EDEN PARK GARAGE

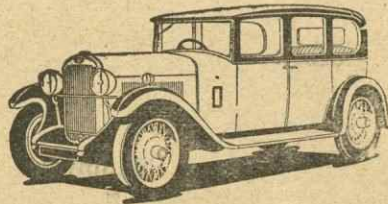

Cars Driven
at
Owner's Risk
Only.

A. B. STARCK

Cars for Hire — Repairs, etc.

UPPER ELMERS END ROAD, BECKENHAM

Phone—BECKENHAM 2565

While you wait

A soldier was showing his mother round the barracks when a bugle blew.

"Whats that?" asked the old woman.

"Tattoo," said the soldier.

"Gawd 'elp their poor chests," said the old woman.

APPLICANT: "And if I take the job am I to get a rise in salary every year?"

EMPLOYER: "Yes, provided, of course, that your work is satisfactory."

APPLICANT: "Ah, I thought there was a catch in it somewhere!"

LANDLORD: "I threw out the last lodger because he owed four months rent."

PROSPECTIVE TENANT: "Good! I will take the room on the same condition,"

A boy once fell into the river and was rescued by a passing man. A short time afterwards, the father of the boy appeared on the scene, and going up to the rescuer said, "You fished my boy out of the river."

"I did," was the reply.

"Then what have you done with his hat?"

"If you please, kind lady," the beggar said, "I've lost my right leg."

"Well, it ain't here!" retorted the lady of the house, in a temper, and slammed the door.

JACK: "You can't get the best of those railway porters who bang your things about. I labelled my trunks 'China,' and thought they would handle them with unusual care."

JIM: "And did they?"

"I don't know. They shipped them all the way to Shanghai, and I haven't seen them since!"

Mrs. Macdougall couldn't sleep for indigestion. At 2 a.m. Macdougall rose, dressed, and knocked up the chemist.

"Confound you, sir," said the man of drugs when he heard the tale, "fancy calling me out of bed at this time for twopennorth of bicarbonate of soda, when a glass of hot water would do just as well!"

"Weel, weel," Macdougall replied, "I'm greatly obliged to ye for the advice, and I'll no be troubling ye for the soda after a', Guid morning."

"CROWN HOTEL"

Restaurant & Delicacy Shop

NORTH END, CROYDON

Telephone: Croydon 1383.

Manager: E. H. Burwood

Restaurant on First Floor. Fully Licensed till 11 p.m.

Music in Hall every Evening.

NOTED FOR FINE SELECTION of WINES and SPIRITS

BARCLAY'S BEERS

Large Variety of SNACKS in Saloon Bar.

LUNCHEONS served in all Bars

SUPPORTERS' CLUB.

Hon. Secretary: Mr. A. Williamson,
20 Croydon Grove, West Croydon.

The membership is now over 1640. Cannot we get the odd 40 members to reach the double of last season's membership of 840. If you have already joined up, won't you try and get your pal to join?

Have you thought about next season.—It is the intention of the officers, subject to approval at the Annual General Meeting, to continue the facilities offered during the present season for members to obtain Season Tickets for the Centre Stands, Reserved Seats on an easy payment basis. The Hon. Secretary would be glad to have the names and addresses of members who wish to avail themselves of the offer, in order that a greater scope than last season's can be taken advantage of. This season the Supporters' Club has purchased from the Palace Club £42 worth.

Penny on the Ball.—To-day, Easter Monday, in order to induce a greater patronage, arrangements have been made for TWO BALLS to be offered as prizes. The first prize will be the ball with which to-day's match is played. The consolation prize will be the ball with which the Good Friday Reserve game with Luton Reserves was played. We are doubling the prizes. Won't you double your usual contribution?

Match Ball Winner.—The winner of the match ball with which the Torquay match was played on Saturday the 12th April, was Mr. W. Constable, 154 Dennett Road, West Croydon, with ticket No. I 9239.

LONDON COMBINATION.

	P.	W.	D.	L.	Goals.	F.	A.	Pts
Arsenal	37	28	3	6	121	45	59	
Southampton	40	25	2	13	97	77	52	
Tottenham	38	22	6	10	111	50	50	
Cardiff	38	21	5	12	79	56	47	
Brentford	38	19	8	11	105	67	46	
Swansea	39	20	6	13	87	68	46	
Reading	38	19	6	13	86	70	44	
Leicester	38	19	5	14	99	80	43	
Clapton Orient	39	16	8	15	62	79	40	
Chelsea	37	17	5	15	85	72	39	
Q.P.R.	37	11	14	12	68	71	36	
Fulham	37	15	5	17	83	71	35	
Crystal Palace	38	15	5	18	78	92	35	
Portsmouth	38	12	10	16	60	67	34	
West Ham	35	12	10	13	64	76	34	
Coventry City	38	10	9	19	71	96	29	
Southend	37	11	6	20	74	116	28	
Watford	37	9	10	18	53	94	28	
Millwall	37	10	7	20	71	94	27	
Charlton	37	10	7	20	46	78	27	
Brighton	36	8	8	20	53	92	24	
Luton	37	9	5	23	56	88	23	

STOP
that distressing Cough
take
DR. BARKER'S
COUGH & BRONCHITIS
MIXTURE

The first dose will relieve
1/3 and 2/3 per bottle.

OBTAINABLE ONLY AT

SHARPE'S
LTD.

Dispensing and Photographic
CHEMISTS,

39, HIGH STREET
THORNTON HEATH.

Next to Post Office

Public Tel.—Thornton Hth. 1143.

WHEN IN PENGE

CALL AT THE FAMOUS

WINE LODGE

EMBERSON'S,

The **LONDON TAVERN,**
MAPLE ROAD.

THERE YOU WILL FIND

Ports & Sherries

that no house in the Country
can beat for Quality and Value

THE MAGNIFICENT PANELLED
OAK SALOON LOUNGE BAR is the
Acme of Comfort and Refinement.

WHITBREAD'S BEERS
ON DRAUGHT and in BOTTLE

LEAGUE TABLES.

Not including Mid-Week Results

DIVISION I.

	P.	W.	L.	D.	Goals.		
					F.	A.	Pts
Sheffield Wed.	34	21	7	6	84	44	48
Derby County	37	19	10	8	77	66	46
Manchester City	37	18	11	8	82	68	44
Aston Villa	37	19	14	4	81	73	42
Leeds United	37	18	14	5	71	54	41
Huddersfield	37	17	13	7	58	61	41
Blackburn Rovers	38	17	15	6	93	89	40
Liverpool	38	16	14	8	62	69	40
Leicester City	38	16	15	7	76	79	39
Bolton Wanderers	38	14	15	9	66	62	37
West Ham United	38	16	17	5	77	73	37
Birmingham	36	14	14	8	61	55	36
Arsenal	37	14	15	8	67	52	36
Portsmouth	37	14	15	8	63	58	36
Sunderland	35	14	14	7	60	68	35
Burnley	39	13	18	8	72	89	34
Manchester United	36	14	17	5	57	73	33
Middlesbrough	38	14	19	5	73	77	33
Sheffield United	38	14	19	5	81	88	33
Newcastle United	37	12	19	6	64	87	30
Grimsby Town	37	11	19	7	66	86	29
Everton	37	8	19	10	65	85	26

DIVISION II.

	P.	W.	L.	D.	Goals.		
					F.	A.	Pts
Oldham Athletic	37	21	7	9	85	41	51
Blackpool	37	24	10	3	90	63	51
Chelsea	37	19	7	11	68	41	49
Bradford	37	17	11	9	75	61	43
Southampton	37	16	12	9	68	61	41
Bury	36	18	14	4	71	60	40
Cardiff City	37	16	13	8	54	50	40
Notts Forest	37	13	11	13	51	59	39
Stoke City	38	15	15	8	70	64	38
West Bromwich A.	37	16	16	5	84	68	37
Charlton Athletic	37	13	13	11	54	52	37
Tottenham Hotspur	37	14	14	9	53	52	37
Wolverhampton	37	14	15	8	66	69	36
Reading	38	11	16	11	48	60	33
Notts County	38	9	15	14	52	61	32
Millwall	37	8	14	15	50	65	31
Bradford City	37	10	16	11	55	71	31
Swansea Town	38	11	18	9	50	60	31
Hull City	35	12	17	6	44	66	30
Barnsley	37	11	18	8	48	65	30
Preston N.E.	37	10	17	10	52	73	30
Bristol City	35	10	19	7	49	75	27

DIVISION III—(S.)

	P.	W.	L.	D.	Goals.		
					F.	A.	Pts
Plymouth Argyle	36	25	3	8	85	31	58
Brentford	37	25	7	5	86	37	55
Brighton	37	20	10	7	80	59	47
Northampton	37	20	11	6	68	45	46
Q.P.R.	37	17	11	9	71	61	43
Southend United	36	15	9	12	65	43	42
Norwich City	36	16	10	10	81	63	42
Fulham	37	16	12	9	76	79	41
Bournemouth	37	14	11	12	64	54	40
Crystal Palace	37	15	12	10	69	65	40
Coventry City	35	17	12	6	76	53	40
Luton Town	37	14	13	10	59	63	38
Clapton	37	11	14	12	41	55	34
Swindon Town	37	11	15	11	63	73	33
Exeter City	37	11	16	10	57	59	32
Walsall	36	12	18	6	64	68	30
Newport County	37	10	17	10	66	74	30
Watford	37	11	18	8	47	67	30
Torquay United	37	8	20	9	55	87	25
Bristol Rovers	36	9	21	6	59	86	24
Gillingham	37	8	23	6	41	79	22
Merthyr Town	36	3	25	8	45	120	14

For the "FINAL" word on
all Motoring Matters,
consult Specialists.

The Proprietor's 25 years'
experience is at your service

ANY MAKE OF CAR SUPPLIED.

Repairs. Overhauls.
Spares. Petrols. Oils.
ETC.

SATISFACTION GUARANTEED

SHAW'S

SERVICE STATION
AND GARAGE,

48, Croydon Road
PENGE, S.E.20

PRESENTATION CAPS,
EMBROIDERED & METAL
BADGES & RIBBONS

For Universities, Colleges,
Schools & Athletic Clubs.

Manufactured for
Outfitters and Trade Houses
only, by

GEORGE KENNING & SON

1/4, LITTLE BRITAIN,
.. LONDON, E.C.1. ..

And at Liverpool, Manchester and
Glasgow.

Ribbon Factory: Coventry.

Glico No. 1

ANTI-PINKING
MOTOR SPIRIT

IN THE FORWARD LINE
OF MOTOR SPIRITS

Glico

MOTOR OILS

Local Depot for Trade only—

GLICO PETROLEUM LTD.
The Southern Railway Goods Yard,
Tel. Croydon 1022. Selsdon Rd., S. Croydon.

THE
"THREE TUNS"
HIGH STREET, BECKENHAM.

109 & 54a, Buses pass the door

THE HOUSE FOR CONGENIAL
COMPANY, CIVILITY & COMFORT

Noted for LUNCHEONS and DINNERS

The only house in Beckenham selling
Bass's Bitter Ale on Draught,
Special Catering for Footballers & Parties
WINES AND SPIRITS
OF THE BEST QUALITY.

Headquarters of the Beckenham Bowling
Club and Beckenham Football Club.

Phone: Proprietor:
Beckenham 0259. J. W. Bonham

KEY OF THE BOARD.

TO-DAY'S LEAGUE MATCHES

Code	Matches	Half-Time	Code	Matches.	Half-Time
A	Leicester C. ...		G	Clapton Orient ..	
	Arsenal			Bristol R.	
B	Barnsley		H	Exeter	
	Millwall			Northampton ...	
C	Bristol C.		K	Fulham	
	Chelsea			Walsall	
D	Swansea T.		L	Newport C.	
	Charlton			Plymouth A. ...	
E	W. B. Albion		M	Southend	
	Tottenham H. ...			Gillingham	
F	Brentford		N	Watford	
	Queen's Park R. ...			Swindon	

ESTABLISHED 1856.

THE
London & Westminster Loan & Discount Co., Ltd.

Directors: O. G. Veall, C. E. Hills, F. T. Newton, H. E. Warner E. D. Jehring.

Advances from £20 to £2,000

WITH OR WITHOUT SECURITY.

REGISTERED OFFICES.

63, St. Martin's Lane, London, W.C.2

Telegrams

"Wellsoken, Westrand, London."

Telephone:

Temple Bar 1724-5.

The House for Port!

STATION HOTEL

EAST CROYDON.

Telephone: CROYDON 0693

WINES and SPIRITS.

Courage's Famous Ales and Stouts.

Luncheons

Private Road Car Park

Headquarters of the Croydon Wanderers F.C.

Proprietor

WILLIAM J. GOFF.

SOUTH NORWOOD BENEFIT & SHARING OUT SOCIETY

(Established 1902.)
Reg. Friendly Society, 2006 Surrey.
AGE of ADMISSION—14 to 45.

A. Section. Contribution 9d. a week
Sick Benefit ... 14/-
£20 Funeral Benefit for
Member or Member's Wife

B. Section. Contribution 1/6 a week
Sick Benefit ... 28/-
£40 Funeral Benefit for
Member or Member's Wife

NO ENTRANCE FEE
NO DEATH LEVIES

Management Fund, 6d. and 1/- qtr.
Benevolent Fund, 6d. and 1/- ann.

The Club is held at Firehanger
Road Schools, South Norwood,
every SATURDAY Afternoon
between 2.30 and 5.30

SECRETARY—

Mr. W. SIMMONS,
48, Parchmore Rd., Thornton Heath

The Lord Napier

BEULAH ROAD,
THORNTON HEATH.

The Noted House for

YOUNG'S Famous Beers

Billiards—Two Tables.

PROPRIETOR:

GEORGE CHARLTON.

TELEPHONE — — — FAIRFIELD 5470

SURREY DROVERS' COACHES

SELSDON ROAD, SOUTH CROYDON.

DURING JULY, AUGUST, SEPTEMBER

7 DAYS TOUR THROUGH WALES

On our 1930 6-cyl. Luxury Coaches. Dinner, Bed and
Breakfast at excellent Hotels, and ascent of Snowdon
on the Mountain Railway at an inclusive price of

8 GUINEAS

7 DAYS TOUR through Beautiful DEVON

At the inclusive price of

8 GUINEAS

PLEASE ENQUIRE AND BOOK EARLY.

THE FIXTURE LIST

FIRST TEAM.			F	A	RESERVE TEAM.			F	A
1929	Opponents.	Ground.			1929-30	Opponents.	Ground.		
Aug. 31	Queen's Park Rangers	Home	1	1	Aug. 31	Queen's Park Rangers	Away	1	4
Sept. 2	Southend ...	Away	2	3	Sept. 4	Swansea ...	Home	2	4
" 7	Fulham ...	Away	2	1	" 7	Fulham ...	Home	2	5
" 11	Southend ...	Home	1	2	" 11	Cardiff ...	Away	2	8
" 14	Norwich City ...	Home	3	2	" 18	Cardiff ...	Home	5	2
" 18	Bournemouth ...	Away	1	2	" 21	West Ham United ...	Home	4	0
" 21	Swindon Town ...	Away	1	3	" 26	Swansea ...	Away	0	4
" 25	Newport ...	Home	1	0	" 28	Charlton Athletic ...	Home	0	2
" 28	Gillingham ...	Away	1	1	Oct. 2*	Queen's Park Rangers	Home	1	4
Oct. 5	Northampton Town	Home	1	3	" 5	Portsmouth ...	Away	1	4
" 12	Exeter ...	Away	1	6	" 12	Arsenal ...	Home	0	3
" 14	West Ham (London C.)	Home	2	2	" 19	Millwall ...	Away	0	0
" 19	Brighton & Hove A.	Home	2	2	" 26	Tottenham Hotspur...	Home	0	4
" 21	W. Ham (L.C.) replay	Away	0	2	Nov. 2	Leicester City ...	Away	2	7
" 26	Bristol Rovers ...	Away	3	2	" 9	Southampton ...	Home	3	0
Nov. 2	Brentford ...	Home	2	1	" 13*	Fulham ...	Home	1	6
" 4	Tottenham (L.P.F.C.F.)	Away	1	5	" 16	Watford ...	Away	0	0
" 9	Clapton Orient ...	Away	1	2	" 23	Coventry City ...	Home	3	0
" 16	Coventry City ...	Home	4	3	" 27*	Arsenal ...	Home	3	2
" 23	Watford ...	Away	1	1	" 30	Brentford ...	Away	2	5
" 30	Swindon ...	Home	1	0	Dec. 7	Clapton Orient ...	Home	3	0
Dec. 7	Torquay United ...	Away	2	2	" 14	Chelsea ...	Away	2	3
" 14	Merthyr Town ...	Home	6	1	" 21	Brighton & Hove A.	Home	2	2
" 21	Plymouth Argyle ...	Away	1	6	" 25 (C.D.)	Southend ...	Home	4	2
" 25 (C.D.)	Walsall ...	Away	0	0	" 26 (B.D.)	Southend ...	Away	3	6
" 26 (B.D.)	Walsall ...	Home	5	1	" 28	Queen's Park Rangers	Home	5	1
" 28	Queen's Park Rangers	Away	1	4	Jan. 4	Fulham ...	Away	0	1
Jan. 4	Fulham ...	Home	4	3	" 11	Reading ...	Away	2	0
" 11	Leeds U. E.C. 3rd Rd.	Away	1	8	" 18	Reading ...	Home	4	0
" 18	Norwich City ...	Away	2	2	Feb. 1	Charlton Athletic ...	Away	3	1
" 25	West Bromwich (F)...	Home	1	2	" 15	Arsenal ...	Away	0	3
Feb. 1	Gillingham ...	Home	5	1	" 22	Millwall ...	Home	3	1
" 8	Northampton Town	Away	0	2	Mar. 1	Tottenham Hotspur	Away	1	3
" 8	The Army v. Belgian Army ...	Home	2	4	" 6*	Queen's Park Rangers	Away	1	5
" 15	Exeter ...	Home	1	1	" 8	Leicester City ...	Home	3	1
" 22	Brighton & Hove A.	Away	2	1	" 12*	Brentford ...	Home	11	1
Mar. 1	Bristol Rovers ...	Home	3	0	" 15	Southampton ...	Away	1	5
" 8	Brentford ...	Away	0	2	" 19	Portsmouth ...	Home	2	2
" 15	Clapton Orient ...	Home	3	0	" 22	Watford ...	Home	5	2
" 22	Coventry City ...	Away	0	1	" 26*	West Ham Utd.	Home	4	2
" 29	Watford ...	Home	1	1	" 29	Coventry City ...	Away	2	1
Apr. 5	Newport County ...	Away	0	0	Apr. 2	Newport & Dist. League	Home	2	1
" 12	Torquay United ...	Home	4	2	" 5	Brentford ...	Home	4	3
" 18 (G.F.)	Luton Town ...	Away			" 7	West Ham United ...	Away	1	1
" 19	Merthyr Town ...	Away			" 12	Clapton Orient ...	Away	1	2
" 21 (E.M.)	Luton Town ...	Home			" 18 (G.F.)	Luton Town ...	Home		
" 26	Plymouth Argyle ...	Home			" 19	Chelsea ...	Home		
May 3	Bournemouth & B....	Home			" 21	Luton Town ...	Away		
					" 26	Brighton & Hove A.	Away		

* London Professional Mid-Week
League.

SOUTHERN

FOOTBALL at SELHURST PARK

SEASON 1929-1930

CHEAP DAY TICKETS

In connection with ALL Football Matches to be played at SELHURST PARK as under

From.	Departure Times.	Return Fares, 3rd Class		
		to Selhurst.	to Norwood J.	to T. Heath.
		s. d.	s. d.	s. d.
HONOR OAK PARK	0 6	...
FOREST HILL	0 5	...
SYDENHAM	0 4	...
PENGE WEST	0 3	...
ANERLEY	0 3	...
TULSE HILL		...	0 7	0 7
STREATHAM HILL	0 7	...
WEST NORWOOD	0 5	...
GIPSY HILL	0 4	...
CRYSTAL PALACE (L.L.)		...	0 3	...
WANDSWORTH COMMON		0 8
BALHAM	0 7
STREATHAM	0 5
STREATHAM COMMON	0 4
NORBURY ...		0 3
COULSDON NORTH ...		0 9	0 10	...
PURLEY ...		0 7	0 8	...
PURLEY OAKS ...		0 5	0 6	...
SOUTH CROYDON ...		0 4	0 5	...
EAST CROYDON ...		0 2	0 3	...
BANSTEAD ...		1 1	1 2	...
BELMONT ...		0 11	0 11	...
EPSOM TOWN ...		1 3	1 3	...
EWELL EAST ...		1 1	1 2	...
CHEAM ...		0 11	0 11	...
SUTTON ...		0 9	0 10	...
CARSHALTON BEECHES		0 8	0 9	...
WALLINGTON ...		0 6	0 7	...
WADDON ...		0 4	0 5	...
WEST CROYDON ...		0 2	0 3	...

By any Ordinary Train between 12.0 noon and 3.0 p.m., except on days when matches are played in the morning or evening, when the tickets will be available by any train within two hours of the advertised time of the kick-off

Tickets available for return by any Train on the day of issue.

In the event of a Match being postponed, these arrangements will NOT be carried out.

Waterloo Station, S.E.1.
August, 1929.

H. A. WALKER,
General Manager.

Why endure discomfort to get here?

When by Calling on

W. Wallis

Light Car Agent

AT and Motor Cycle Specialist

129, High Street, Croydon

Telephone - - - Croydon 2672

You can be supplied with either Motor Cycle or Light Car to suit both your taste and cash balance



Contracting Agent

LIGHT CARS.

for all makes of

AUSTIN

MOTOR CYCLES

MORRIS etc.

Overhauls—Repairs—Exchanges

Deferred Terms a Pleasure **NOT** a Penance.

The Finest Bike
value in England

Kennards' Wonderful "Apex"
Model CYCLE, still the cheapest
and finest value in the country.
Frame weldless steel tubing, West-
wood pattern rims, "Peugeot"
chain and free-wheel, "Clincher"
Popular tyres (guaranteed 6
months). Price

— 57/6 —

SIX MONTHLY PAYMENTS OF 10/-
Ladies' Models 6/ extra.

KENNARDS

Cycle Department
Basement Floor

11-31, NORTH END, Croydon



SHOULD IT TRANSPIRE
THAT YOU MAY REQUIRE
A HOUSE OR A BUYER
CONSULT A LIVE WIRE

DERING

PROPERTY AGENT
1, PAYEMENT SQUARE
Bingham Halt, Addiscombe

Phone: ADDISCOMBE 1213.