

LUTON TOWN F.C.



PRICE
TWO PENCE

League III (Southern)

April 7th, 1937.

LUTON TOWN v. GILLINGHAM

“TRUE-FORM”

THE FINEST FOOTWEAR
IN THE TOWN



BUY DIRECT FROM THE MAKERS

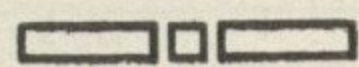

LOCAL BRANCH:

44, GEORGE STREET.

Head Office and Factories: NORTHAMPTON.

Insist upon the
Building Materials for
your new house coming from

POWDRILL'S

BUILDERS' MERCHANTS
COAL and COKE MERCHANTS
BRICK MANUFACTURERS
SAND & GRAVEL QUARRY OWNERS

GEORGE POWDRILL & SON LTD., 1, 3 & 5, HITCHIN ROAD, LUTON
TELEPHONE 2073 (2 Lines)

Alma Works, Lancrets Path
Alma Street, LUTON
BEDS.



Telephone
Luton 571

WOOD & METAL BLOCKMAKERS

*All Blocks and Pans made on Own
Premises by Highly Skilled Men
with Long Standing Experience*

HAT

MANUFACTURERS

KICK OFF WITH A TRIAL WITH US

Luton Football and Athletic Co.,



LIMITED

Telephone No. 1560.

President: Alderman Harry Arnold, C.A., J.P.

Directors:

Chairman: Alderman Chas. Jeyes, C.C.

Messrs E. Hugh Woods, (Vice-Chairman) Frank J. Andrews, Stanley H. Godfrey, C.C.,
Horace S. Hewson, Percival G. Mitchell, H. Richardson, C.C., Philip W. Wright.

Team Manager: Mr. E. Liddell.

Secretary: Mr. A. E. Wickson.

Honorary Medical Officer: E. J. Crarer, M.B., Ch.B.

TONIGHT we play off one of our "extra" matches due to postponements on account of F.A. Cup Ties, Gillingham being our visitors. To them we extend our sincere cordialities.

The men of Kent have had an excellent season this term and but for one or two slight lapses recently, would have held a more exalted position. Last Saturday's result with them proved to be such a lapse for Clapton Orient defeated them on their own enclosure by two clear goals. This will doubtless make the "Hoppers" all the more keen this evening, and as they have also quite a good away record, our boys will need to be right out if we are to obtain those two much needed points. Victories have been gained at Bristol Rovers by three clear goals, at Shepherds Bush where the Rangers succumbed by the odd goal in three, and at Southend and Torquay by two clear goals, whilst drawn games of one goal each have been the result of their visits to Crystal Palace and Exeter City.

The following are a few notes regarding the "Hoppers" team to do duty here this evening.

Whitelaw (goalkeeper) Joined Gillingham from Southend United. Now in his second term with them. Was previously on Bristol City's staff.

Hartley (right full back) A recruit, and last term was wearing Clapton Orient's colours. A stern defender.

Lester (left full back) A local boy who did service for Chatham before signing a "pro" form. Still follows his occupation as a postal official.

Randle (right half back) Hails from Derbyshire and has seen service with Southend United and Birmingham.

Armstrong (centre half back) Comes from the Tyneside area and had a spell with Aston Villa prior to throwing in his lot with Swindon Town. Joined Gillingham this season.

Hopkins (left half back) A Bilston boy from which Club he was obtained as a centre half. Has been converted into a wing half back recently. Gillingham is his only professional club.

Fowler (outside right) Can be looked upon as a native for Northfleet is his domicile, and continues to follow his employment there. Was persuaded to change his amateur status at the end of last season.

Wilson (inside right) Another player who is also a local and who continues to follow his profession. Played with Sheppey United and is engaged in the dockyards. This is his first season as a professional.

Watson (centre forward) Went from the "Cobblers" to the "Hoppers," and was converted into the inside right position. Now fills the centre position.

Robinson (inside left) Was also formerly with the "Cobblers," his other clubs being Chesterfield and Birmingham.

Scott (outside left) Another local who has recently been persuaded to join the professional ranks. Equally at home on both wings.

ATTENDANCE BAROMETER

1935		1936		1935		1936	
Aug. 29	1936	Southend United	14353	705	11 1
Aug. 31	1936	Southend United Reserves	3469	89	11 9
Aug. 31		Watford Reserves	...	6034	159	17 3	
Sept. 2		Bournemouth Reserves	...	3639	92	3 6	
Sept. 5		Portsmouth Reserves	6048	161	8 11
Sept. 7		Southend United	...	13992	635	19 4	
Sept. 7		Walsall	11043	486	8 0
Sept. 9		Bournemouth	...	9011	386	1 4	
Sept. 12		Crystal Palace	13790	707	18 3
Sept. 14		Clapton Orient Reserves	...	4064	104	19 6	
Sept. 16		Queens Park Rangers	...	7878	331	12 0	
Sept. 19		Tottenham Hotspur Reserves	5659	150	14 11
Sept. 21		Crystal Palace	...	12842	582	6 6	
Sept. 21		Leicester City Reserves	1585	39	18 11
Sept. 25		Brentford Reserves	...	2620	66	10 6	
Sept. 26		Reading	16378	820	18 0
Sept. 28		Northampton Reserves	...	5582	146	19 11	
Oct. 3		Queens Park Rangers Reserves	3558	91	13 10
Oct. 5		Cardiff City	...	11950	538	16 6	
Oct. 10		Bristol City	13255	629	1 7
Oct. 12		Reading Reserves	...	4755	125	14 3	
Oct. 17		Watford	20569	1071	17 1
Oct. 19		Brighton and Hove Albion	...	10363	463	5 10	
Oct. 24		Southampton Reserves	4120	107	15 2
Oct. 26		West Ham United Reserves	...	4256	111	0 4	
Oct. 31		Bournemouth	11305	591	16 2
Nov. 2		Newport County	...	9788	441	12 2	
Nov. 7		Fulham Reserves	3080	80	12 3
Nov. 9		Leicester City Reserves	...	3156	80	15 8	
Nov. 14		Bristol Rovers	12784	599	6 4
Nov. 16		Swindon Town	...	11893	540	3 6	
Nov. 21		Millwall Reserves	3223	83	3 0
Nov. 23		Arsenal Reserves	...	7805	206	13 0	
Dec. 5		Northampton Reserves	3452	90	4 1
Dec. 7		Brighton & Hove Reserves	...	2912	76	5 11	
Dec. 14		Bristol City	...	10842	484	13 4	
Dec. 19		Brighton and Hove Reserves	2935	77	1 4
Dec. 21		Chelsea Reserves	...	3842	100	8 8	
Dec. 25		Fulham Reserves	...	4206	114	4 6	
Dec. 25		Notts County	17308	889	5 6
Dec. 26		Notts County	...	17835	940	13 8	
Dec. 26		Reading Reserves	4102	112	6 9
Dec. 28		Clapton Orient	...	13289	665	8 1	
Dec. 28		Clapton Orient Reserves	1808	46	16 1
1936	1937	Cardiff City	...	12093	568	2 4	
Jan. 4		Charlton Athletic Reserves	...	4568	118	18 3	
Jan. 9		Charlton Athletic Reserves	3382	88	3 5
Jan. 18		Northampton	...	12504	511	11 4	
Jan. 23		Exeter City	10003	476	5 4
Jan. 25		Southend United Reserves	...	3323	86	12 6	
Feb. 1		Reading	...	15453	758	9 0	
Feb. 1		Chelsea Reserves	659	16	9 8
Feb. 6		Queens Park Rangers	13385	624	14 2
Feb. 8		Crystal Palace Reserves	...	3428	88	16 3	
Feb. 13		Bristol City Reserves	2989	78	5 8
Feb. 15		Gillingham	...	11934	572	5 10	
Feb. 20		Swansea Town Reserves	2070	52	3 10
Feb. 22		Millwall Reserves	...	2605	71	9 4	
Feb. 27		Brighton & Hove Albion	19093	1023	12 0
Feb. 29		Watford	...	12890	653	6 0	
Mar. 6		Brentford Reserves	3952	103	1 10
Mar. 7		Swansea Town Reserves	...	3849	100	9 7	
Mar. 13		Northampton Town	19196	969	16 4
Mar. 14		Exeter City	...	12349	567	17 4	
Mar. 20		Arsenal Reserves	6436	170	16 7
Mar. 21		Coventry City Reserves	...	4566	120	10	
Mar. 25		Torquay United	...	9602	409	12 0	
Mar. 26		West Ham Reserves	4774	130	14 0
Mar. 27		Millwall	18262	935	11 7
Mar. 28		Aldershot	...	12440	570	3 6	
Mar. 29		Clapton Orient	18165	921	9 11
Carried Forward				292067	12023	5 11	308586 13765 10 2

LUTON TOWN FOOTBALL AND ATHLETIC Co., Ltd. OFFICIAL JOURNAL

ATTENDANCE BAROMETER—Continued.

1936		1937		1936		1937	
April 4	1936	April 3	1937	Brought Forward	292067	12023	5 11
				Coventry City Reserves	308586 13765 10 2
				Southampton Reserves	3752 97 4 9
				3259	84	13 2	
				295326	12107	19 1	312311 13852 14 11

As there seems some little amount of controversy regarding the inclusion of the number of Season Ticket Holders in the attendance figures, the Editor wishes to state that the total number of Season Ticket Holders (whether present or otherwise) IS included in the League III attendances but NOT in the London Combination attendances.

PLAYERS' APPEARANCES

Player	League III		London Combination		F.A. Cup		Other Matches		Total	
	App.	Goals	App.	Goals	App.	Goals	App.	Goals	App.	Goals
Ball J. T.										
Beresford, F. E.	15	8	13	10			5	1	33	19
Booton, H.			11	3			7	6	18	9
Childs, C.			30				7	2	37	2
Coen, J. L.			9				4	2	13	2
Cox, G.	6		33				9		48	
Crompton, W.			3						3	
Dawes, A. G.	1		9	1			5	1	15	2
Dolman, H. W.	15	4							15	4
Fellowes, W. J.	30		1		4		5		40	
Finlayson, J.	35	1			4		7		46	1
Godfrey, W. P. B.	34	1			4		7	1	45	2
Gooney, W. H.	1		21				10	1	32	1
Hall, L.			12				5		17	
Hancock, E.			5	1			6		11	1
Hodge, J.	12	1	6	6	1		2	1	21	8
Hogg, F.	16	1	16	5	2		8	2	42	8
Hosier, F. J.			11	3			4	1	15	4
Hubbard, A.			19	3			7	4	26	7
Kidd, G. I.			21				6		29	
King, T. P.			30				6		36	
Kingham, H. R.	5		2						7	
Lutterloch, B.			17				12	1	29	1
McGinnigle, H.	2		26	2			10	3	38	5
Mackey, T. S.	1		29				6		36	
Martin, G. S.	29				4		4		37	
Mills, H.	3		17	5	1		4	3	25	8
Nelson, J.	2		17	2			10	14	29	16
Parris, J. E.	35				4		5		44	
Payne, J.	2		3						5	
Rich, L. T.	33	41			4	3	3	9	40	53
Roberts, F.	10	2	21	5	1		11	2	43	9
Sloan, F.	36	7			4	3	5	1	45	11
Smith, T. S.	2		30	5	3	1	3	3	38	9
Stephenson, G. H.	36				4		5		45	
Stevens, R. F.	31	15			4	1	4	1	39	17
Amateurs and Others	2		14	4			4	2	20	6
			15	9			46	12	61	21

Next Match, Saturday, April 10th.

LEAGUE III (Southern Section)

LUTON TOWN v. ALDERSHOT

KICK-OFF 3.15 p.m.

ADMISSION Ground 1/- Boys 6d.
Stand and Enclosure 2/- Boys 1/- Centre Bay 1/- extra

If your thoughts are centred on house purchase you cannot do better than to pass us your requirements. You will find we have just the house you are looking for, and will be pleased with the courteous and efficient manner in which your business is attended to

SELL & MITCHELL

Auctioneers, Land & Estate Agents, Surveyors & Valuers

7-9, PRINCESS STREET
LUTON

TELEPHONES 2003-4

Also 95, HIGH STREET NORTH
DUNSTABLE

Telephone 354

District Agents for Woolwich Equitable Building Society

ESTABLISHED 1879

TELEPHONE
1375 LUTON

E. H. SMITH

Complete

House Furnisher

CABINET MAKER

UPHOLSTERER

BEDDING MAKER

□

Removals a Speciality

□

42, Leagrave Road

LUTON

To-Day's Half-Time Scores FIRST LIST

A
B
C
D
E
F
G
H
K
L
M
N

NOTE—The Letter in the Programme corresponds with the letter on the Board—thus A 0-1 means that the first-named Club has scored 0 and their opponents 1.

MONO  BRAND
REGD.
SPECIALITIES

Paint and Enamel
Manufacturers

"Stuart" Series
Wallpapers

□

**OGDEN &
CLEAVER**

Stuart Street, LUTON

TELEPHONE 580

Telephone :: Luton 1752

ALMA G. PECK

Builder and Contractor

WHEN wanting a house in Luton or district,
either to purchase or rent, pay me a visit

5 and 7, WENLOCK STREET :: :: LUTON

Clothes for Men with a Taste for Style!

The more critical you are, the more you will be satisfied with your purchases from Blundells. Up-to-date styles...dependable qualities...supreme values, await you here. Every item of wear, from socks to hat, at the keenest of prices.

BLUNDELL Bros. (LUTON) LTD.
MEN'S DEPT. 12, CHEAPSIDE, LUTON.



Established
in Luton 77 Years

For years the name of H. White has been the hall mark of Quality, and today it still continues to represent the Highest Standard of Shoemaking attainable.

It can safely be said that in material, workmanship and style White's shoes are second to none.

H. WHITE (LUTON) LTD.
MANCHESTER STREET

To-Day's Half-Time Scores SECOND LIST

A
B
C
D
E
F
G
H
K
L
M
N

G. EDWARDS
TAILOR OUTFITTER

Wayfarer Raincoats
30/-

SUITS to . .
. . MEASURE

Aquatite Raincoats
42/- 50/- 62/-

Shirts, Socks, Ties, Hats,
Caps, Pullovers,
Underwear

□

48, NEW BEDFORD
ROAD - LUTON

TO GET CORRECT RESULTS

more quickly

install

'FARRBEST' HAT MACHINERY

GEO. F. FARR, The "Farrbest" Hatter's Engineer
COLLINGDON STREET, LUTON

Telephone: LUTON 2055 (2 lines)

ESTABLISHED 1909

Telegrams: "FARRBEST," LUTON.

MARES

for
Raincoats

Charles **MARES** Limited
George Street & Dunstable Road
LUTON And at St. Albans

Now is the time
to buy your
**TENNIS and
CRICKET
REQUISITES**

FOR THE
COMING SEASON
Rackets Restrung on the
Premises at the Shortest
Notice

Agents for Slazengers
Dunlop - Hazells - Wisdens
Fulcrum - Ayres - Uandi

G. A. WILD & SONS

14, Manchester St., Luton
Telephone 780
Also at
103, High Street N., Dunstable
Telephone 275

TO-DAY **PALACE
THEATRE** TO-DAY
LUTON
WILLIAM JEAN MYRNA
POWELL HARLOW LOY
- IN -
"LIBELLED LADY"

NEXT WEEK NEXT WEEK
Jessie Matthews - 'Head Over Heels'
(U)

BOOK AT BAILEY'S

for
LONDON COASTAL COACHES
ALL INDEPENDENT SERVICES
LONDON THEATRES
AND
AMUSEMENTS

Daily Services to all
parts of Great Britain

TOBACCONIST
AND BOOKING AGENT

38 New Bedford Road
Phone LUTON 1972

LUTON TOWN (White Shirts Black Knicker)

2 King
Right Back
4 Finlayson
Right Half
7 Hancock
Outside Right
8 Dawes
Inside Right
Referee:
W. E. ROSS-GOWER
(Plumstead)
12 Scott
Outside Left
13 Robinson
Inside Left
17 Hopkins
Left Half
20 Lester
Left Back

GILLINGHAM (Blue Shirts White Knicker)

GOOD BEER MAKES MANY FRIENDS

THAT IS WHY

J. W. GREEN'S

merits its wonderful popularity

beer is best

J. W. GREEN LTD. - THE BREWERY, LUTON

Telephone - Luton 1454

League III (Southern)

3 Smith
Left Back
6 Fellowes
Left Half
10 Roberts
Inside Left
11 Stephenson
Outside Left
Linesmen
Blue Flag: W. R. Unsworth (Birmingham)
Red Flag: C. Kears (Reading)
15 Wilson (T.)
Inside Right
16 Fowler
Outside Right
19 Randle
Right Half
21 Hartley
Right Back

Kick-Off 5.25 p.m.

GRAND THEATRE

LUTON

Booking Hours: 10 a.m. to 10 p.m.
Phone: Luton 141

Week commencing April 5th
Twice Nightly at 6.45 and 9 o'clock
First Visit of Roy Limbert's Malvern
Company for a short stage play season

MONDAY, APRIL 5th-3 Nights

Counsel's Opinion

by GILBERT WAKEFIELD
From the Strand Theatre, London
A Large Laugh!

THURSDAY, APRIL 8th-3 Nights

The Two Mrs. Carrolls

by MARTIN VALE
From the St. James' and Garrick Theatres
London's Longest Run

"FIRST PLACE" THIS SEASON! BIRDS

are there for
BUILDING
AND DECORATIVE
MATERIALS

CHARLES BIRD & SONS, Limited
Collingdon Street, LUTON
Telephone 1255

— Also —
Corrugated Iron, Wire Netting,
Chain Link Fencing, Chestnut
Paling, Creosote and Garden
Sundries

Erections Alterations
General Building Repairs
Decorations

A. W. SMART Contractor

240, Biscot Road
LUTON
BEDS.
OOO

TELEPHONE:
LUTON 1206

Engineers to the Hat Trade
for nearly 50 years

JANES BROS. LIMITED

ADVICE AND
DEMONSTRATIONS
GLADLY GIVEN

38 High Town Road
LUTON
Phone 242

it's the malt that matters
you get the best in . . .
MANN'S BROWN ALE

R. H. MARKS LTD., 69 GEORGE ST.
and at 81 High Town Road, Luton

Luton's Exclusive Restaurant

BEFORE THE MATCH
HAVE YOUR
LUNCHEON

AFTER THE MATCH
HAVE YOUR
TEA

AT

STEWART'S

62-64, NEW BEDFORD ROAD, LUTON

Phone 2579

Personal Attention

WEBDALE'S of WELLINGTON STREET

FOR

Kitchen Equipment

AND ALL

Household Requirements

at Lowest Prices

21 to 27 WELLINGTON STREET

Phone: Luton 41

LUTON

Charnley
and Sons

REGISTERED
OPTICIANS

National Health
Insurance

On the Official List of
H.S.A. Opticians

11, Wellington Street
LUTON

Telephone 1808

**The*
Nearest
CHEMIST
PRATT

The Post Office
169, Dunstable Road
LUTON

E. A. GREEN

BOOKSELLER
NEWSAGENT
STATIONER

Luton's Most
Progressive Circulating
Library

21a, New Bedford Road
and 228, Biscot Road
LUTON

Telephone 476

BOBBERS STAND CLUB

President: Philip W. Wright, Esq.

Hon. Secretary-Treasurer: J. Collier.

Committee: Messrs R. Claridge, F. Cooper, N. Lines, A. Whittaker, E. G. Gibbs, A. Flitton.

According to all reports our followers did what was asked of them at Swindon, and what a valuable point our boys got. Now we hope we shall add two more to our credit this afternoon. The nearer the end of the season the more exciting the games become, so let us keep that supporters' spirit up and don't forget to cheer the players on all you can.

The Committee of the Bobbers Stand Club were very pleased to see so many on Saturday take advantage of all the entrances to the Club at half-time for cups of tea. Now don't forget on match days we are pleased to serve any football fan with a good cup of tea.

We would like to point out to those who have not yet renewed their membership to kindly do so, and anyone who has not yet become a member, do not fail to do so at once. Only 1/2 per year.

POSERS for SPORTSMEN

1. The present managers of two Football League clubs who both served as lieutenants in the Army during the war, had many experiences together, were introduced to the same League club by the same person, played as amateurs with that club and then turned professional with another. Do you know them?

2. Who is the only contemporary Football League player who ever had the experience of appearing in all three divisions of the tournament in three consecutive matches?

HERE ARE THE ANSWERS

1. Messrs George Liddell and William Harvey, managers of Birmingham and Chesterfield respectively. Sheffield Wednesday was the Club for which they played as amateurs, and Birmingham that with which both turned professional.

2. William Bocking, Stockport County's present right back. Until near the end of season 1930-1 he played with Stockport in the Northern Section and then was transferred to Everton for whom he appeared in their last Second Division match of the campaign which ended with their promotion to the First Division in which he figured in their opening game of the following season. Later he returned to Stockport.

F. WHITE

Builder
and
Contractor

141,
Stockingstone Road
LUTON



All Classes of
Repairs, Painting and
Decorating Under-
taken

ESTIMATES FREE

To-Day's Half-Time Scores
THIRD LIST

A
B
C
D
E
F
G
H
K
L
M
N

W. CHAMBERLAIN & Co.

Proprietors—
A. M. Chamberlain
R. Deadman
106, Dunstable Road
LUTON

Best British Made
Brushes and Brooms
Enamel Ware
City of London
White Lead Paint

Messrs Merrediths & Co.
Merlac Enamel Paints
Fadeless Wall Paper
Ask for Pattern Books

A TRIAL SOLICITED

W. HOLES

3, Gordon Street, Luton
Coal and
Coke Merchant

Authorized Agent for
Luton Gas Company's
large and graded coke

Agent for

L.M.S. Passenger Dept.

Telephone 210

Telephone: Luton. 2126.

P. W. SMITH,

BUILDER
CONTRACTOR

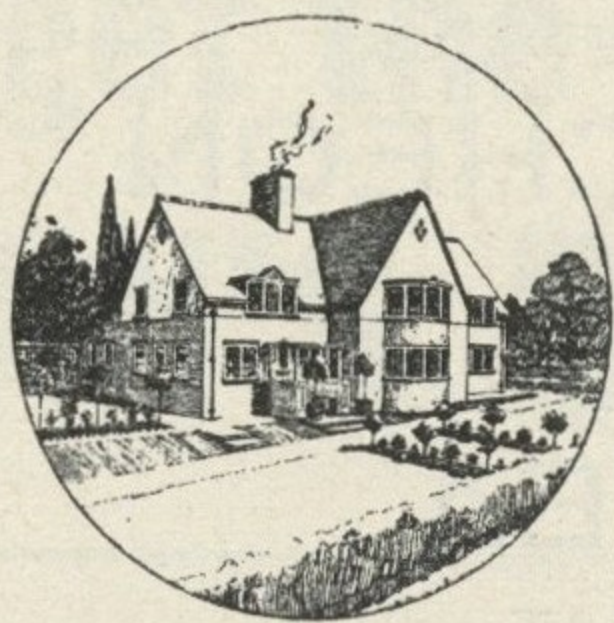

HIGH CLASS
DECORATOR

418, Dunstable Road, Luton.

White Rose Catering Co.
(LUTON) LTD.

**HALF
TIME**

time
for a
HOT
CUP OF TEA

Obtainable under Stands

MAPLE ROAD and
IVY ROAD ENTRANCES

RESERVED

for

A. E.
NICHOLLS

TOBACCONIST

MILL STREET, LUTON

Why live under miserable conditions when you can rent a Jeyes well built house in a good neighbourhood

HOUSES

CHAUL END LANE

with

3 Bedrooms and Hot and Cold Water

PER WEEK 15/6 EXCLUSIVE

HOUSES

OAKLEY CLOSE near Electrolux

with

3 Bedrooms

PER WEEK 14/6 EXCLUSIVE

All Built by CHARLES JEYES Ltd.

17a, WINDSOR STREET

LUTON

TELEPHONE 594

TELEPHONE: LUTON 15

LUTON MOTOR Co., Ltd.



MAIN DEALERS

326, DUNSTABLE ROAD, LUTON

Exclusive Ford Dealers and Sole Wholesale Distributors for South Bedfordshire

Extensive Selection of New and Used Private Cars and Commercial Vehicles always in Stock

FULLY EQUIPPED SERVICE STATION
TECALEMIT GREASING
LARGE STOCK OF GENUINE FORD PARTS
CAR WASHING :: PETROL :: OILS :: TYRES :: BODY BUILDING :: REPAIRING
PAINTING :: CELLULOSE LACQUERING

RESULTS AT A GLANCE

Table with columns for clubs (Aldershot, Bournemouth, Brighton & Hove, Bristol City, Bristol Rovers, Cardiff City, Clapton O., Crystal P., Exeter City, Gillingham, Luton T., Millwall, Newport C., Northampton, Notts County, Queens P. R., Reading, Southend U., Swindon T., Torquay U., Walsall, Watford) and rows of numerical data representing match results.

FIXTURES 1936-7

FIRST XI		Division III (Southern)		F. A.	
Sat., Aug. 29	Southend United	1	2	H	1 0
Mon., " 31	Walsall	(0)	(0)	A	1 0
Sat., Sept. 5	Cardiff City	3	2	A	0 3
Mon., " 7	Walsall	(1)	(1)	H	2 0
Sat., " 12	Crystal Palace	6	0	H	5 2
Wed., " 16	Torquay United	1	2	A	2 2
Sat., " 19	Exeter City	2	1	A	4 2
Sat., " 26	Reading	2	1	H	4 0
Wed., " 30	Bournemouth (S. Section Cup)	1	1	H	3 1
Sat., Oct. 3	Queens Park Rangers	0	0	A	1 2
Sat., " 10	Bristol City	1	0	H	4 0
Sat., " 17	Watford	2	1	H	4 1
Sat., " 24	Brighton & Hove A.	1	1	A	1 2
Wed., " 28	Aldershot (S. Section Cup)	0	0	H	1 0
Sat., " 31	Bournemouth	0	0	A	1 0
Sat., Nov. 7	Northampton Town	0	0	A	1 3
Wed., " 11	Notts County (S. Section Cup)	1	2	H	2 4
Sat., " 14	Bristol Rovers	12	0	H	2 0
Sat., " 21	Millwall	0	0	A	2 0
Sat., " 28	Scottish Central League	—	—	H	1 1
Sat., Dec. 5	Aldershot	1	0	A	3 2
Sat., " 12	Corinthians	—	—	H	6 3
Sat., " 19	Newport County	2	0	A	1 2
Fri., " 25	Notts County	1	0	A	2 1
Sat., " 26	Southend United	1	0	A	0 3
Mon., " 28	Notts County	3	0	A	1 2
Sat., Jan. 2	Cardiff City	2	2	H	8 1
Sat., " 9	Crystal Palace	1	5	A	4 0
Sat., " 16	Blackpool (F.A. Cup)	—	—	H	3 3
Wed., " 20	Blackpool (F.A. Cup Replay)	—	—	A	2 1
Sat., " 23	Exeter City	3	1	H	2 2
Sat., " 30	Sunderland (F.A. Cup)	—	—	H	2 2
Wed., Feb. 3	Sunderland (F.A. Cup Replay)	—	—	A	1 3
Sat., " 6	Queens Park Rangers	2	0	H	0 1
Sat., " 10	Reading	1	2	A	2 2
Wed., " 13	Bristol City	2	1	A	3 2
Sat., " 20	Watford	3	1	A	3 1
Sat., " 27	Brighton & Hove A.	2	1	H	2 1
Sat., Mar. 6	Bournemouth	1	2	A	1 2
Sat., " 13	Northampton	3	3	H	3 2
Sat., " 20	Bristol Rovers	2	2	A	0 4
Fri., " 26	Clapton Orient	0	3	A	2 0
Sat., " 27	Millwall	0	0	H	5 0
Mon., " 29	Clapton Orient	5	3	H	2 0
Sat., April 3	Swindon Town	0	3	A	2 2
Wed., " 7	Gillingham	1	2	H	—
Sat., " 10	Aldershot	2	2	H	—
Sat., " 17	Gillingham	1	0	A	—
Wed., " 21	Swindon Town	2	1	H	—
Sat., " 24	Newport County	7	0	H	—
Sat., May 1	Torquay United	1	0	H	—

RESERVE FIXTURES		London Combination		F. A.	
Sat., Aug. 29	Reading	2	7	A	1 1
Mon., " 31	Southend United	2	2	H	5 1
Sat., Sept. 5	Portsmouth	2	2	H	1 1
Wed., " 9	Southend United	3	0	A	1 1
Sat., " 12	Charlton Athletic	3	4	A	1 3
Sat., " 19	Tottenham Hotspur	3	0	H	3 2
Mon., " 21	Leicester City	6	1	H	1 1
Sat., " 26	Chelsea	1	3	A	1 2
Sat., Oct. 3	Queens Park Rangers	1	1	H	4 0
Wed., " 7	Crystal Palace	1	2	A	1 1
Sat., " 10	Bristol City	2	2	A	1 0
Sat., " 17	Swansea Town	2	3	A	1 1
Sat., " 24	Southampton	4	3	H	1 2
Mon., " 26	Leicester City	1	0	A	1 3
Sat., " 31	Brentford	3	4	A	0 3
Sat., Nov. 7	Fulham	2	2	H	4 0
Sat., " 14	Arsenal	2	0	A	5 10
Sat., " 21	Millwall	3	4	H	3 2
Sat., " 28	Coventry City	1	3	A	1 2
Sat., Dec. 5	Northampton Town	7	2	H	3 4
Sat., " 12	Bournemouth	4	1	A	1 1
Sat., " 19	Brighton & Hove A.	7	0	H	1 2
Fri., " 25	Clapton Orient	1	5	A	0 1
Sat., " 26	Reading	3	2	H	6 0
Mon., " 28	Clapton Orient	6	0	H	0 1
Sat., Jan. 2	Portsmouth	0	5	A	0 1
Sat., " 9	Charlton Athletic	1	3	H	1 5
Sat., " 16	Tottenham Hotspur	3	9	A	1 5
Sat., " 23	Tottenham Hotspur	3	9	A	1 5
Mon., Feb. 1	Chelsea	0	1	H	3 1
Sat., " 6	Queens Park Rangers	0	1	A	2 1
Sat., " 13	Bristol City	6	2	H	1 0
Sat., " 20	Swansea Town	3	1	A	2 5
Sat., " 27	Southampton	3	2	A	0 5
Sat., Mar. 6	Brentford	4	1	H	4 2
Sat., " 13	Fulham	0	10	A	1 1
Sat., " 20	Arsenal	3	2	H	1 2
Fri., " 26	West Ham	5	2	H	1 2
Sat., " 27	Millwall	1	4	A	1 1
Mon., " 29	West Ham	1	6	A	1 1
Sat., April 3	Coventry City	5	0	H	0 5
Sat., " 10	Northampton Town	1	2	A	—
Wed., " 14	Crystal Palace	5	0	H	—
Sat., " 17	Bournemouth	1	1	A	—
Wed., " 21	Watford	3	1	A	—
Sat., " 24	Brighton & Hove A.	1	0	A	—
Wed., " 28	Watford	4	3	H	—

LEAGUE TABLES

LEAGUE III (Southern)							
	Pld.	Won	Lost	Drn.	For	Agst.	P.
Notts County	38	21	7	10	69	48	52
LUTON TOWN	36	22	10	4	81	47	48
Brighton & Hove A.	38	22	12	4	67	40	48
Watford	38	18	10	10	74	49	46
Southend United	37	17	10	10	74	55	44
Reading	38	17	11	10	68	55	44
Millwall	37	17	11	9	60	46	43
Northampton	37	18	13	6	77	58	42
Queens Park Rangers	38	16	13	9	68	46	41
Bournemouth	37	17	13	7	57	54	41
Gillingham	37	16	13	8	47	57	40
Clapton Orient	37	13	12	12	46	48	38
Bristol Rovers	38	16	20	2	64	71	34
Swindon Town	36	11	15	10	64	63	32
Crystal Palace	38	10	16	12	55	56	32
Bristol City	37	13	19	5	54	66	31
Torquay United	38	11	18	9	51	65	31
Newport County	37	10	18	9	60	87	29
Cardiff City	36	11	18	7	44	80	29
Walsall	37	9	18	10	53	80	28
Exeter City	38	8	20	10	50	82	26
Aldershot	37	6	22	9	45	75	21

LONDON COMBINATION							
	Pld.	Won	Lost	Drn.	For	Agst.	P.
Arsenal	42	28	7	7	132	35	63
West Ham United	41	28	8	5	116	49	61
Charlton Athletic	42	22	10	10	88	43	54
Chelsea	41	21	12	8	89	72	50
Coventry City	40	21	12	7	98	57	49
Portsmouth	41	19	11	11	81	56	49
Fulham	41	20	13	8	81	61	48
Brentford	42	20	17	5	75	65	45
Tottenham Hotspur	39	18	13	8	102	67	44
Queens Park Rangers	41	20	17	4	67	66	44
Crystal Palace	41	15	15	11	65	71	41
Northampton	40	16	16	8	76	85	40
Leicester City	42	17	20	5	65	76	39
Southend United	41	16	20	5	75	96	37
Bournemouth	42	15	20	7	56	91	37
Brighton & Hove A.	40	13	17	10	57	76	36
Watford	40	15	20	5	72	84	35
Bristol City	42	13	21	8	58	85	34
Swansea Town	42	11	20	10	53	79	32
Reading	40	13	21	6	64	95	32
LUTON TOWN	40	11	21	8	64	95	30
Southampton	42	10	23	9	65	98	29
Millwall	41	12	24	5	64	102	29
Clapton O.	41	10	25	6	45	104	26

NEWBOLD & MARTELL

TELEPHONE 896 Coal and Coke Merchants ESTABLISHED 1879

24, UPPER GEORGE STREET, LUTON

BURN

“Hucknall” Ashless Coal
It Scores Every Time!

Popular Price! Saves Labour!! Great Heat!!!

Why Not Try It?

THE PIPE THAT
CHEERS!

SWEET
ROSEMARY
TOBACCO

HOORAY!!!

ONLY
8^d
PER OZ

for
PRINTING
that SATISFIES
both for
PRICE and QUALITY

E. A. ALLEN

424, Dunstable Road, Luton

10 If your bicycle is hard work,
 it's out-of-date . . . the modern
 Raleigh has made cycling easy! 12

C
H
A
P
E
L

S
T
R
E
E
T

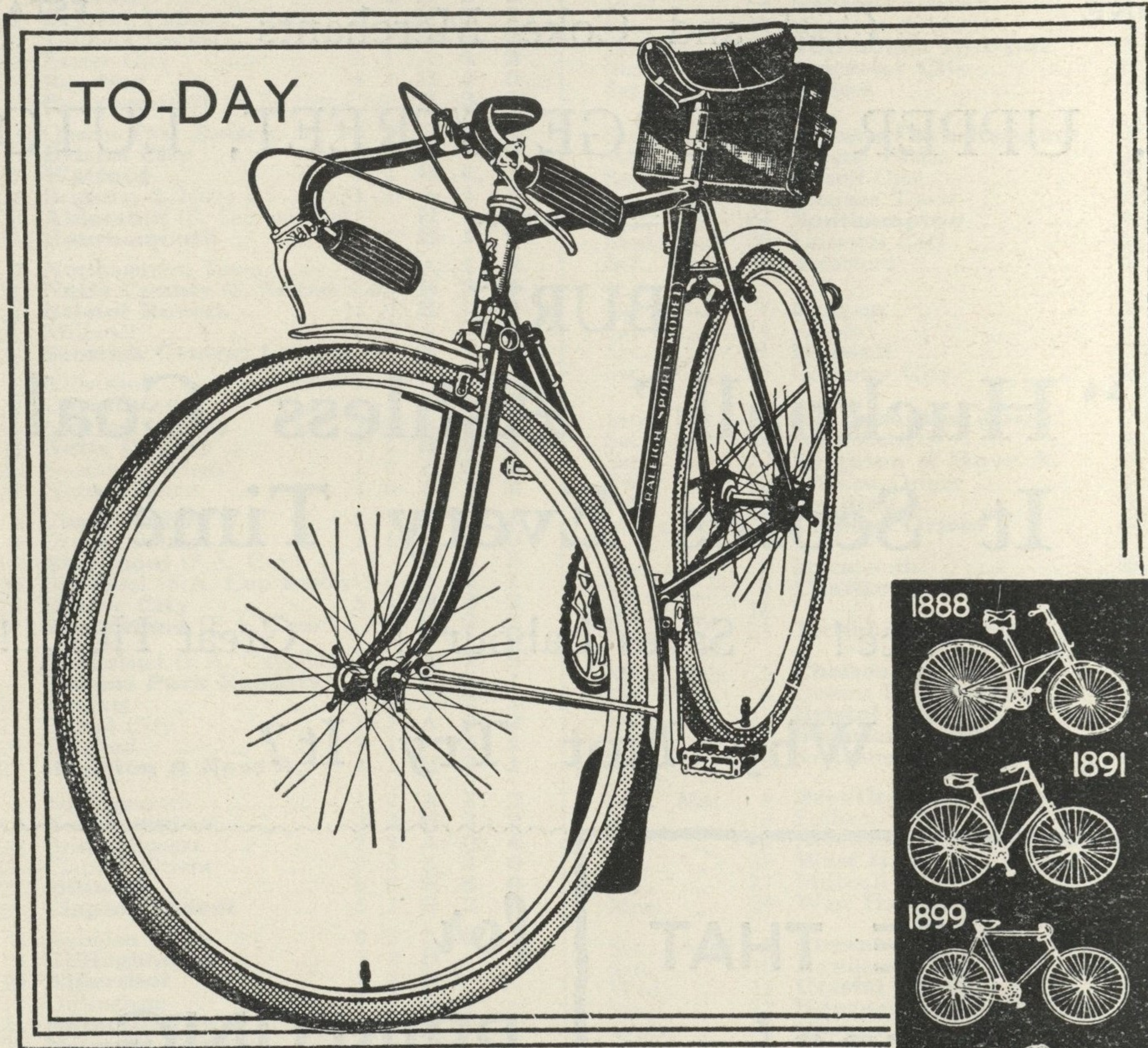

FIFTY YEARS' PROGRESS

Here are illustrated some of the machines of the past and in contrast is the finest bicycle of to-day—the Raleigh. Throughout all these years Raleigh have been first with every cycling improvement.

Don't blame cycling if it tires you. Blame your bicycle. If it makes hard work then it's old-fashioned—even if it's new. So change to a Raleigh. For a Raleigh is *designed*—from the position of the saddle to the free-running bearings—to make cycling easy. The whole secret of its easier-running and modern design is that skilled engineers are constantly working to improve the Raleigh—and every part is made in the Raleigh factory. Get the best in cycling—Get a Raleigh.

GUARANTEED FOR EVER

RALEIGH
 THE ALL-STEEL BICYCLE

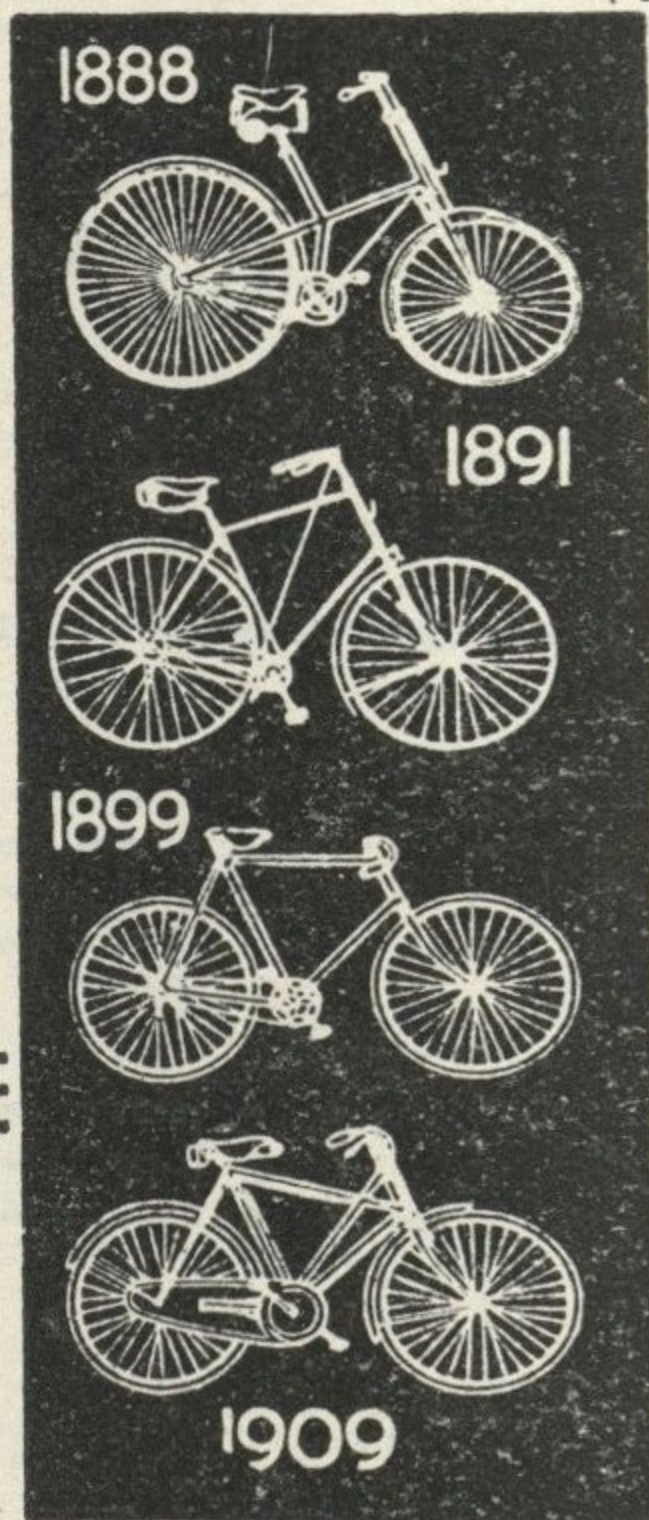

FROM £4:19:6
 Cash or 10/-
 monthly (no deposit)
 fitted with Dunlop
 tyres, Brooks' saddle
 and the best of every-
 thing. Specify the
 Sturmey-Archer
 3-speed gear, 20/-
 extra. Send post-
 card for free copy of
 "The Book of the
 Raleigh" and name
 and address of near-
 est dealer.

C
H
A
P
E
L

S
T
R
E
E
T

H. G. PARTRIDGE & CO.