

A. E. HORNSBY & CO. ELECTRICAL
22, HIGH STREET & 246, NELSON ROAD Phone INSTALLATIONS
GILLINGHAM 5711 Gillingham & WIRELESS

Gillingham Football Club Ltd.

Official Programme

PRICE TWO PENCE

Queen's Head Hotel
WIGMORE

Proprietor

A. H. CLARK

Phone : RAINHAM 81313.

Fully Licensed. : On main road to Maidstone.
LARGE CAR PARK.

W. E. R. RANDALL & SONS

F.S.I., F.A.I.

**For Houses, Business Premises,
Small Holdings, Land and
Furnished Properties.**

95, HIGH STREET — GILLINGHAM

District Agents—Isle of Thanet Building Society.

Phone 5580.

C. J. RAND

Undertaker and : :
Monumental Mason
Cremations Carefully Arranged

94, SKINNER STREET, GILLINGHAM, Kent

**GILLINGHAM
CO-OPERATIVE SOCIETY, Ltd.**

TENNIS PLAYERS should visit our
Hard and Grass Courts at Jezreels.

OUR CATERING DEPT. will be
pleased to supply free estimates for
Banquets, Dinners, Socials, etc.

Football, Cricket, Tennis and other
parties specially catered for.

HUBBLE & AMES

The Kent Sports House

8, HIGH STREET, GILLINGHAM

PHONE 5761.

MINIATURE BILLIARD TABLES

Guaranteed not to warp.

Finest quality plywood bed, strongly built and rigidly battened on a special principle which minimises all tendency to warp. The cushions are wide and deep, and built like those of a full size Table. Solid Para rubber cushions are so fitted as to give the greatest degree of accuracy and speed to the play. Covered with a good quality cloth on Bed and Cushions, fitted with leather covered brass pocket plates, best cord pocket nets, and rubber shod brass adjustable feet.

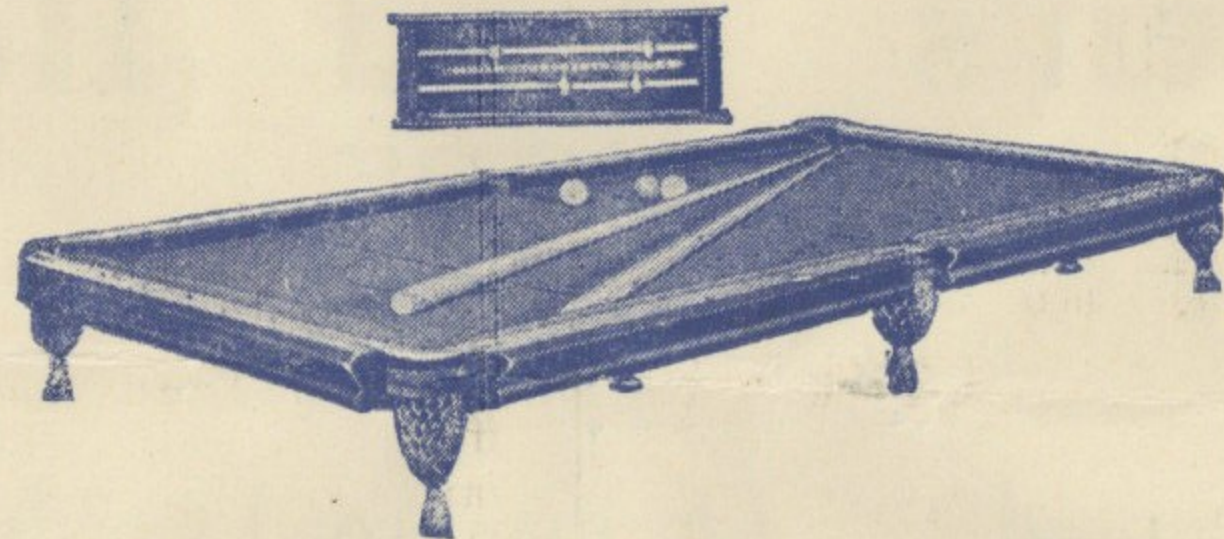

These Tables are supplied complete with the following accessories :—

1 set turned Composition Billiard Balls. 2 best quality Cues.
Large size Marking Board. Chalk, Rules and Spirit Level.

Prices :—

Size of Table.	Size of Balls.	£ s. d.
3-ft. 9-in. ...	1 1/4-in. ...	1 1 6
4-ft. 3-in. ...	1 1/4-in. ...	1 9 6
4-ft. 9-in. ...	1 3/8-in. ...	1 19 6
5-ft. 3-in. ...	1 1/2-in. ...	2 9 6
6-ft. 3-in. ...	1 3/4-in. ...	3 7 6

(All Tables delivered free).

SNOOKER SETS FOR ABOVE TABLES, guaranteed turned composition Balls (not moulded), complete set of 17 Balls, complete with triangle.
1 1/4-in. ... 15/- 1 3/8-in. ... 17/6 1 1/2-in. ... 20/- 1 3/4-in. ... 26/6

SLATE BED BILLIARD TABLES, best quality 1/2-in. quarry slate, complete with the following accessories :—
1 set Composition Balls, 2 Cues Marking Board, Rules, Chalk and Spirit Level
(Stocked in two sizes (other sizes to order).

Size	Size of Balls	£ s. d.
Size 5-ft. 3-in. ...	Size of Balls, 1 1/2-in. ...	4 15 0
Size 6-ft. 3-in. ...	Size of Balls, 1 3/4-in. ...	5 19 6

All Tables are fitted with rubber shod brass adjustable feet.
All Tables delivered free.

Gillingham Football Club Programme

Directors : Mr. J. J. KNIGHT (*Chairman*), Mr. A. E. HORNSBY, (*Vice-Chairman*),
Mr. C. MOAKES, Mr. H. WOOD, Mr. E. CRAWLEY, Mr. J. W. LEECH, G. C. SWAIN, J.P.,
Mr. F. W. KNIGHT.

Secretary : E. W. FLETCHER.

Manager : Mr. F. MAVEN

Registered Office : Priestfield Road, Gillingham, Kent.

Telephone (Ground) 5248.

Telegraphic Address : "Football, Gillingham, Kent."

Ground : PRIESTFIELD ROAD, GILLINGHAM.

Season Tickets : Reserved Seat £2-18-0 Unreserved Seat £2-5-0 Ground Only £1-5-0

No. 19

v LUTON TOWN

April 17th, 1937

ESTABLISHED 1840.

**H. & C.
DAVIS & CO.
LTD.**

Builders' :

Merchants

Specialists in all
Building Materials.

101,

**Canterbury Street
GILLINGHAM**

PHONE : GILLINGHAM 5480.



Congratulations to Mr. R. G. Rudd on his appointment to control the F.A. Cup Final at Wembley.

The Championship of the Southern Section is now a "Two Club" affair, and to-day's matches may go a long way to settle whether Luton Town or Notts County come out on top.

Our Visitors.

Luton Town come to-day fresh from Margate's invigorating air, and continue their fight for the coveted honour of playing Second Division football next Season. They have spared no expense to attain their object, and were only defeated by a single point by Coventry last term. Last Wednesday, although we lost by 5 goals to 2, we put up a stern battle, and it remains to be seen if Ground advantage will enable us to reverse the verdict. The irrepressible Joe Payne will need to be carefully watched as he was the main factor in creating a winning lead for the "Hatters" on the Hertfordshire ground. Other personalities in the visitors' ranks to-day are Nelson, the stalwart centre-half, and Albert Dawes, who has scored so many goals for Crystal Palace.

F.J.M.

GOAL SHY FORWARDS.

By HOPPER.

Forward failings in the matter of marksmanship have been our bugbear throughout the season, but never to so marked an extent as in the past few weeks. Think of it : our last

EVERNDEN BROS.,**Groceries and Provisions**

OF
HIGHEST QUALITY
AT
REASONABLE PRICES.

The Quality Grocers,
152, High Street
GILLINGHAM.

Telephone 5295.

*"The Cup that Cheers
but not inebriates."*

AFTER THE MATCH

CALL AT

Moakes'
Tea Rooms
189, High St.

Gillingham
(Opposite S. Rly. Station)

Teas Provided
Prices Moderate
Quality Good
Quick Services

Editor's Desk—continued

five matches have produced only three goals, and not a single point—a sorry record indeed after our brilliant run of success before Christmas. True, four of these five games were "on foreign soil," but that is no excuse. Scoring chances have been created, but not accepted. That is the unvarnished truth. Last Saturday's game at Walsall should have been won just as the previous week's match here against Clapton Orient should have yielded full points. Goals were missed when it seemed easier to score, and our only point was actually a "gift" from the Walsall centre-half, who turned the ball into his own net in passing back to his goalkeeper.

Invaluable to Walsall.

The defence was, as usual, very sound, but defence cannot win matches without the help of a goal scoring attack. Walsall's vanguard was just as impotent as ours in the matter of goalgetting, though less capable in the art of creating chances and it was left to their veteran half-back, Bradford, to notch the winning goal some five minutes before full time, when a drawn result looked a safe bet. No more important goal has been scored on the ground this season, for the extra point it earned may be the means of saving Walsall the indignity of having to seek re-election to the League.

Two Grand End of Season Games.

Well, two more home games will see the end of an eventful season. And what better games could we have — Luton, strong promotion candidates, and Millwall, the Cup semi-finalists. The visit of Luton to-day recalls the part we have played so often since the war in the promotion stakes. Plymouth, for instance, who narrowly missed going up in six seasons, usually met their "Waterloo" at Priestfield Road: the ground in fact earned the title of "the burial ground for promotion

Editor's Desk—continued

hopes." Whether it will retain that title this afternoon or not, remains to be seen, but our visitors are probably the first to realise that they will be up against it.

Payne—Armstrong Duels.

Everyone will be anxious to see the much sought after Joe Payne in action, and Bill Armstrong is going to "have a busy day," like the young man in the popular song. The duels between these two gifted footballers should alone be worth the humble "bob." And we can also contrast his style of centre-forward play with that of our own Jimmy Watson. It must not be forgotten that we have an old score to wipe out in a defeat here by Luton last season. That victory incidentally started the Bedfordshire Club's long run of successes. Here's looking forward to what may yet be the match of the season.

**GILLINGHAM FOOTBALL CLUB
SUPPORTERS' COMMITTEE.****DANCE.**

Do not forget the Supporters' Committee Dance at the Franklin Rooms this evening. Tickets 1/- each.

FORECAST ATTENDANCE—

v. Clapton Orient.
Actual attendance, 6,129.
Nearest Forecast:—

Mr. Wilson, 6,126 } A.P.O.
Mr. Hawkins, 6,132 } Chatham.

J. N. CAMPBELL,
Hon. Sec.

Winner of Ball 26th March, 1937,
v. Northampton, Mr. A. Hulme,
18, Saunders Street, Gillingham.
Ticket No. 17296.

Winner of Ball, 3rd April 1937,
v. Clapton Orient, Mr. C. E. Turner,
32, Windmill Road, Gillingham.
Ticket No. 17091.

Grand, Gillingham

Continuous 2—10.30 p.m.

Phone 5450

To-Night—

Robert Montgomery in "PICCADILLY JIM" (U)
also Kay Francis in "STRANDED" (A)

Monday, April 19th

For 6 days

**WILLIAM
POWELL**

**MYRNA
LOY**

**LOUISE
RAINER**

IN

"THE GREAT ZIEGFELD"

SHOWING AT—1.45 4.45 7.55

Full 3 Hour Version as shewn at "The Empire," Leicester Square

"DO-AS-YOU-PLEASE" STAGE COMPETITION

Suspended this Week owing to length of "The Great Ziegfeld"

NEXT WEEK (TUESDAY and FRIDAY) QUALIFYING ROUNDS

INSURE and LICENCE YOUR CAR IN 5 MINUTES

Cheapest Rates.
Immediate Cover.
Issued for Over 90
Insurance Companies.

H. C. Darley & Sons

56, WATLING STREET,
GILLINGHAM.

Telephone - 5306.

OPPOSITE
SESSIONS HOUSE,
MAIDSTONE.

Telephone - - - 2915.

7, NEW ROAD AVENUE,
CHATHAM.

Telephone - 2128.



"—and you won't be the FIRST Doctor I've kept away. Do you remember Pompey and Plymouth.

PHONE : RAINHAM 81446.

Ballard's Joinery Works

For Doors, Cupboards, Staircases,
Window Frames, Mouldings,
Beadings, Casements, etc.

LONGLEY ROAD, RAINHAM, KENT



A new recruit in Adams, a soldier serving in the Royal Engineers, made an impressive debut in the Reserves' team against Bexleyheath, last Saturday. On Monday, our lads won their way into the final of the Chatham Challenge Cup, in which they will meet the Training Battalion, R.E. Next Saturday they are at home to Erith and Belvedere.

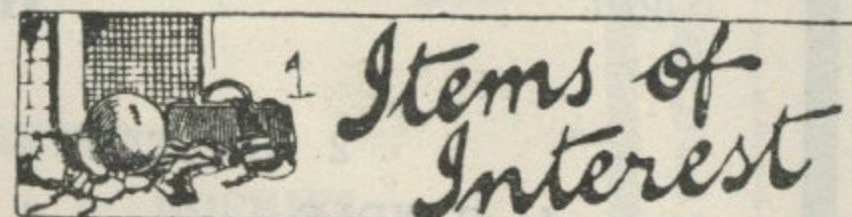

REFEREES' POSER.

Was it Interference ?

A young referee writes :—" The outside-left centred the ball from behind an attacking colleague, who was standing dead level with the opposing back in an offside position, but he was not interfering with play, and did not move until the ball was handled by the back. This defender jumped up to head the ball but finding he could not do so, tried to stop it with his hand.

" At the same instant, the forward, realising that the back was missing the ball, stepped forward. The ball, after being handled by the back, dropped in front of the forward, and thus put him onside. I allowed play to proceed. However, I have now decided that the close proximity of the attacker to the back actually caused him to handle the ball, and therefore the attacker was off-side, as he was interfering with play."

In reply if the forward was not interfering with play, as the correspondent contends was the case then the correct decision was a penalty against the back. That would have covered the matter.

OWEN L. THOMAS

Builder and
Contractor :

Estimates Given. Personal Attention.

41, LARKFIELD AVENUE,
GILLINGHAM — KENT

Ring Us Up—Gillingham 5797

Before and After the
Match—

Don't Forget to Call at

The Plough Inn

BRITTON STREET,
GILLINGHAM

Truman's Famous Ales.

FULLY LICENSED.

F. A. PETERS,
Proprietor.

THE PUBLIC OUR REFEREE

For Efficient Service
After Sale
: of a RADIO SET :

WACKETT BROS.,
302, High Street, Chatham

Phones—Gillingham 5416 & Rainham 93232
Established 1888

SWAIN & STANLEY

Builders, Painters, & Plumbers

Wholesale Varnish Merchants to the Trade
Jobbing Work of all Descriptions.

214, CANTERBURY STREET,
GILLINGHAM.

Works—1a and 27a, Wellington Road

OVERALLS for every Trade!

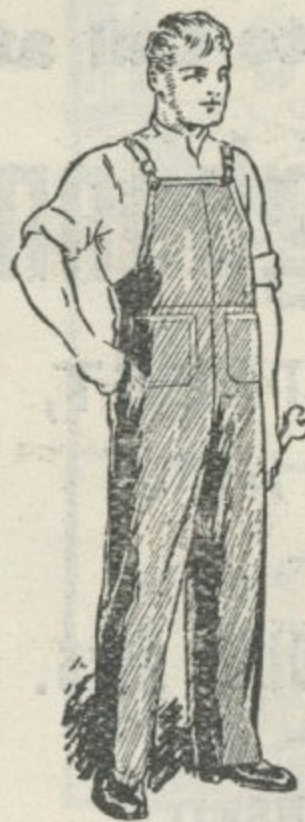

Bib and Brace
1/11½ to 6/6

Boiler Suits
4/11 to 9/11

Warehouse Coats
3/11 to 9/11

Painters' Coats
2/11 and 3/11

„ Aprons
from 10½d

Reliable qualities
at Lowest Prices

W. SAMS, Ltd.

133-9, High St., Gillingham

AMPLE HOT WATER
BY THE

SIMPLOT SYSTEM

Complete from £15.

APPLY—

Istead & Read,

Plumbers, etc.,

Tel. 256, HIGH STREET,
2167. ROCHESTER.

EYES

are worthy of the very best attention. That is why so many people who value skilled service combined with reasonable charges consult—

Mr. S. A. MEARING, F.B.O.A., Ophthalmic Optician

101a, HIGH STREET, GILLINGHAM (Telephone 5413).

Hospital Prescriptions Dispensed.

National Health Insurance Optician.

A. J. SEARS

S
M
A
R
T

M
E
N
'
S

W
E
A
R

Right	GILLINGHAM					Left
	1	2	3	4	5	6
	WHITELAW	HARTLEY	LESTER	RANDLE	ARMSTRONG	HOPKINS
	7	8	9	10	11	12
	DODDS	WILSON, T.	WATSON	DUNCAN	SCOTT	STEPHENSON
	Referee : F. W. WORT		Get Your CAR FROM CAR AND ELECTRICAL SERVICES Ltd. Phone 2873.		Next Home Match— T.B.R.E. (Chatham Challenge Cup Final) Wednesday, April 21st Kick-off 6.30 p.m.	
	13	14	15	16	17	18
	ROBERTS	PAYNE	DAWES	HANCOCK	FELLOWES	NELSON
	19	20	21	22	LUTON TOWN	
	FINLAYSON	SMITH	KING	COEN		
Left						Right

E
X
C
L
U
S
I
V
E

T
A
I
L
O
R
I
N
G

527, Canterbury Street, Gillingham.

THE MAN WHO COUGHED—



In a Jerry-built House

Be wise before—and secure Best Materials fashioned by Craftsmen—ensuring beauty of design and comfort—

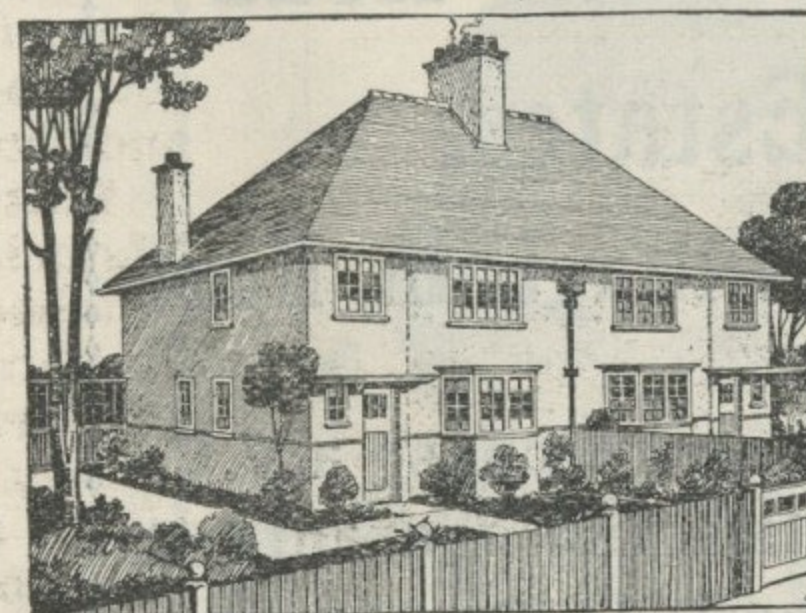

IN A WARD'S IDEAL HOME

Phone—GILL. 5361.

Cycles to BRAGG about

Works and Showrooms:

LIVINGSTONE CIRCUS, GILLINGHAM

Carrier Service and Hire Specialist.

EVERYTHING FOR THE CYCLIST
PERSONAL ATTENTION.

BRAGG'S FOR THE BETTER ICYCLES

Established 1923

TYRES

ANY MAKE. ANY SIZE.
ANYWHERE.

- PLANET
- INDIA
- DUNLOP
- MICHELIN
- GOODYEAR
- AVON
- DAVIES
- FIRESTONE
- GOODRICH
- HENLEY
- ENGLEBERT
- PIRELLI

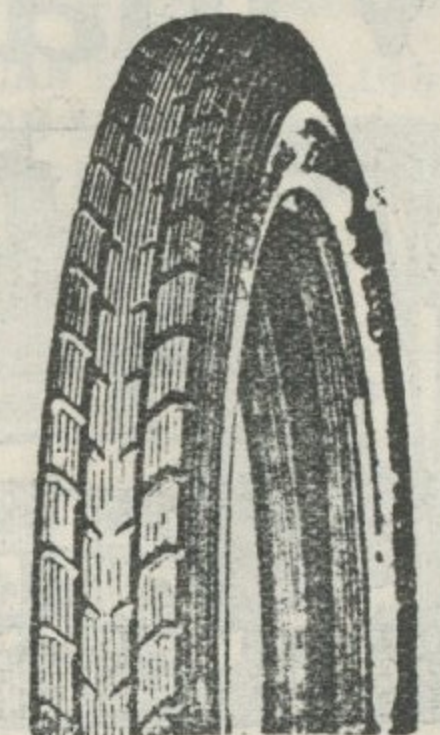

TYRE SERVICE ENTIRELY.

Kent Tyre Distributors

5, HIGH ST., STROOD, Kent.

Phone : Strood. 7135.

While you wait.

DISPLAY.

A popular referee was at a charity boxing display, and appeared for the first time in evening clothes. When the first bout was due, he went into the ring and, with arms outstretched, turned slowly to secure silence.

As a deep hush settled over the audience a cockney cried out: "It fits all right, Bert. What about buying it?"

* * * * *

SPEECHLESS.

"I told James all about my past yesterday."

"What did he say?"

"He didn't say anything. He just took out a comb and smoothed down his hair."

* * * * *

NO EXCUSE.

Employer: "What is it this time Ferguson? You've had a day off to see your wife off on a journey, for your mother-in-law's funeral, for your little boy's measles and your baby's chis-tening."

Ferguson: "Please sir, I'm going to get married."

THE MIXER.

The Insurance official was filling in a form for a woman who wished to insure her husband.

"What is his occupation?" he asked. "He works at an hotel," said the woman. "He's a 'mixer.'"

"What—cocktails?" queried the other.

"No—cement," came the reply. "The hotel isn't finished yet."

* * * * *

FULL DESCRIPTION.

Policeman: "Did you get the number of the car that knocked you down?"

Victim: "No, but the girl who was driving it wore a three-piece tweed suit lined with blue crepe, and she had on a periwinkle hat trimmed with artificial cherries."

* * * * *

OVERHEARD.

Chauffeur: "I'll bet you were startled when you heard that the master and his wife were going to separate."

Maid: "I was so startled that I nearly broke my head on the door knob."

For Everything Floral

.. The ..

Flower Box Florists of Distinction

Wreaths. Bouquets. Cut Flowers.

Pavilion Buildings, 22, Canterbury Street

GILLINGHAM. Phone 5817.

Seeds. Bulbs. Nursery Stock.

Phone 5525

W. J. T. Croft,

Wine, Spirit & Beer Merchant

Deliveries to all parts promptly.

179, High Street,
Gillingham, Kent.

HALF-TIME SCORES.

First Figure represents Home Club.

A	Scotland	v	England
B	Arsenal	v	Portsmouth
C	Brentford	v	Chelsea
D	Everton	v	Charlton A.
E	Aston V.	v	West Ham
F	Doncaster	v	Tottenham
G	Fulham	v	Sheffield U.
H	Brighton	v	Torquay U.
K	Millwall	v	Exeter C.
L	Northants	v	Q.P.R.
M	Southend U.	v	C. Orient
N	Swindon T.	v	C. Palace
X	Match Abandoned			
Z	Match Postponed			

Established 1884.

FINE SHOWROOMS

FOR

Tiled Fireplaces

Stoves

Baths

Basins

Geysers

Sinks

Coppers, etc., etc.

A.F. SMITH & SONS LTD.

58/68, DUNCAN ROAD, GILLINGHAM
215/217, HIGH STREET, ROCHESTER
306/308, HIGH STREET, CHATHAM.

Telephone 5463.

Vinall & Chappell

Sole Proprietors
Upper Chalkenden
and Linden Road
Estates.



Offices: 257, Gillingham Road, Gillingham, Kent

You want a House? When you buy one Purchase a V.C. House. You will sure to be pleased. Satisfaction guaranteed V. & C. Houses can be purchased from 10/11 per week.



FOR ALL "SPORTS"

you can't beat the

CHATHAM, ROCHESTER AND GILLINGHAM

OBSERVER

Every Friday morning Early.

Read the Sportsman's candid criticism
— of to-day's game in the —

BRIGHTEST LOCAL PAPER.

THE FIXTURE LIST

ESTABLISHED OVER A CENTURY.

POST OFFICE

W. A. SUMMERS & SON, Ltd.

GROCERY PROVISIONS TEA & COFFEE WINES & SPIRITS BOTTLED BEER PATENT MEDICINES	"DERBY HOUSE," 123, Watling Street, Gillingham. and 25-27, High Street, Brompton.
---	--

PHONES: GILLINGHAM 5758. CHATHAM 2382. || Make Summers' your Grocer.

YOU WANT THE BEST GOODS—WE HAVE THEM.

"EVEREST" SHIRTS, COLLARS & UNDERCLOTHING

ARE THE HIGHEST VALUE OBTAINABLE.

IF YOU PUT IT TO THE TEST, YOU'LL FIND THAT CARTER'S HATS ARE BEST.

George Carter & Sons, Ltd.

HOSIERS & HATTERS,

105-107 HIGH ST., GILLINGHAM: 192-200 HIGH ST., CHATHAM

TUNE IN to Radio Luxembourg, Sundays at 11.15 a.m., Mondays 8.45 a.m., Radio Normandy* — Sunécys 11.15 a.m., Mondays 9 a.m., Wednesdays 5 p.m. Post Parisian*—Sundays 6.30 p.m.
 *(Transmission arranged through the International Broadcasting Company Limited.

MARTIN'S

19, Canterbury Street, Gillingham.

Elswick Cycles

From **2/-** Weekly



Rudge Whitworth

and

New Hudson

5/- Deposit

EVERYTHING FOR THE CYCLIST

FOOTBALL LEAGUE Div. III (S.)					KENT LEAGUE.				
Date	Opponents	Ground	F	A	Date	Opponents	Ground	F	A
Aug. 29	Brighton & Hove	Home	1	0	1936				
Sept. 2	Bournemouth	Away	0	1	Aug. 29	Sheppey United	Away	6	2
" 5	Watford	Away	1	6	Sept. 5	Margate	Home	2	0
" 9	Bournemouth	Home	1	0	" 12	Lloyds	Away	0	1
" 12	Southend United	Home	1	0	" 19				
" 19	Newport County	Away	0	0	" 26	Tunbridge Wells R.	Away	4	5
" 21	Millwall	Away	0	3	Oct. 3				
" 26	Crystal Palace	Home	2	0	" 10	Sheppey United	Home	2	0
" 30	Bristol City	Away	2	0	" 17	Tunbridge Wells R.	Home	2	1
	(South. Sec. Cup)				" 24	Canterbury W.	Away	1	1
Oct. 3	Aldershot	Home	1	2	" 31	Lloyds	Home	8	2
" 10	Swindon Town	Away	0	3	Nov. 7	Margate Town	Away	2	4
" 17	Exeter City	Away	1	1	" 14	T.B.R.E.	Home	5	0
" 24	Reading	Home	2	1	" 21	Ashford	Away	0	5
" 31	Queen's Park R.	Away	1	0	" 28	Sittingbourne	Home	3	0
Nov. 7	Bristol City	Home	5	3	Dec. 5	Canterbury			
" 14	Torquay United	Away	2	0		(Kent League Cup)	Away	0	5
" 21	Notts County	Home	3	0	" 12	Ashford	Home	0	1
" 28	Ryde Sports(F.A.Cup)	Away	5	1	" 19	Maidstone	Away	3	2
Dec. 5	Walsall	Home	2	2	" 25 (C.D.)	Northfleet(11.0)	Away	1	3
" 12	Wrexham (F.A. Cup)	Away	0	2	" 26 (B.D.)	Northfleet(2.30)	Home	2	0
" 19	Cardiff City	Home	0	0	1937				
" 25 (C.D.)	Bristol R.	Home	1	0	Jan. 2	Bexleyheath	Away	2	0
" 26 (B.D.)	Brighton & H.	Away	0	4	" 9	Folkestone	Home	0	0
" 28	Bristol Rovers	Away	3	0	" 16	Dartford	Home	3	1
Jan. 2	Watford	Home	2	1	" 20	Aylesford P.M.	Away	8	0
" 9	Southend United	Away	2	0	" 30	Maidstone	Home	5	1
" 16	Clapton Orient	Away	0	2	Feb. 6	London University	Home	0	4
" 23	Newport County	Home	4	4	" 13	Sittingbourne	Away	5	1
" 30	Crystal Palace	Away	1	1	" 20	Cray Wanderers	Away	6	3
Feb. 6	Aldershot	Away	0	3	" 27				
" 13	Swindon Town	Home	4	1	Mar. 6	Dartford	Away	1	0
" 20	Southampton (F.)	Home	2	0	" 20	Folkestone	Away	1	3
" 24	Exeter City	Home	2	2	" 26 (G.F.)	London P.M.	Away	0	5
" 27	Reading	Away	2	6	" 27	Cray Wanderers	Home	5	2
Mar. 6	Queen's Park R.	Home	0	0	" 29 (E.M.)	London P.M.	Home	3	0
" 13	Bristol City	Away	0	2	April 3	Erith & Belvedere	Away	0	2
" 20	Torquay United	Home	1	0	" 7	Canterbury Waverley	Home	1	2
" 26 (G.F.)	Northampton	Home	2	0	" 10	Bexleyheath	Home	3	1
" 27	Notts County	Away	0	2	" 12	Aylesford P.M.(C.C.C.S.-F.)		5	2
" 29 (E.M.)	Northampton	Away	0	5	" 21	T.B.R.E.(Chat.C.C. Final)			
April 3	Clapton Orient	Home	0	2	" 24	Erith & Belvedere	Home		
" 7	Luton Town	Away	2	5	" 26	Aylesford P.M.	Home		
" 10	Walsall	Away	1	2					
" 17	Luton Town	Home							
" 24	Cardiff City	Away							
May 1	Millwall	Home							

Telephone: Rainham 81448.

MEDWAY TRANSPORT LTD.

PUMP LANE, RAINHAM, KENT.

Road Transport Contractors.

London Office: 54, King William Street, E.C.4. Phone: Mansion House 3531

Telephone: Gillingham 5195

F. PARHAM LIMITED

Builders, Contractors and Decorators

Contractors to—
London County Council, Kent County Council, Gillingham Corporation, Admiralty and War Office.

Registered Office & Works:

EVA ROAD
GILLINGHAM - KENT

TOURS TRAVEL TICKETS

ANYWHERE BY **LAND SEA AIR**

EXPERT ADVICE.
UNBIASED OPINION.
NO BOOKING FEES

PICKFORDS TRAVEL SERVICE

(Official Travel Agents to the Club)

1, King Street, Gillingham

Phone 5305.

and

371, High Street, Rochester

Phone : Chatham 3139.

LEAGUE TABLES

DIVISION I.						
	P.	W.	D.	L.	F.	A. Pts
Manchester City	39	20	12	7	96	56 52
Arsenal	39	17	15	7	76	47 49
Charlton	39	19	11	9	53	46 49
Middlesbrough	39	19	8	12	71	63 46
Derby County	39	19	7	13	89	85 45
Brentford	39	17	10	12	79	71 44
Portsmouth	39	17	10	12	61	58 44
Wolves	38	18	5	15	77	65 41
Sunderland	39	18	5	16	84	81 41
Preston N.E.	40	13	13	14	53	62 39
Birmingham	39	12	14	13	60	55 38
Chelsea	39	13	12	14	49	53 38
Stoke	39	13	11	15	64	55 37
Grimsby	39	15	7	17	81	78 37
Everton	40	14	8	18	79	75 36
Huddersfield T.	39	11	14	14	60	60 36
Liverpool	39	12	9	18	58	78 33
W.B. Albion	38	13	6	19	68	92 32
Bolton Wanderers	39	10	12	17	43	65 32
Leeds United	38	13	4	21	54	75 30
Manchester United	39	9	11	19	52	75 29
Sheffield W.	38	8	12	18	47	59 28

DIVISION II.						
	P.	W.	D.	L.	F.	A. Pts
Blackpool	40	23	6	11	85	51 52
Leicester City	39	21	8	10	78	53 50
Bury	40	21	8	11	72	54 50
Plymouth Argyle	39	17	13	9	69	59 47
Newcastle	40	20	5	15	76	55 45
Sheffield U.	39	18	9	12	65	48 45
Aston Villa	39	16	12	11	80	61 44
West Ham	38	16	10	12	67	53 42
Tottenham	38	17	7	14	85	57 41
Coventry City	39	15	11	13	58	50 41
Blackburn	39	15	10	14	67	55 40
Fulham	39	14	12	13	66	58 40
Chesterfield	39	16	7	16	80	79 39
Burnley	39	14	9	6	52	60 37
Barnsley	39	14	9	16	47	60 37
Norwich City	39	13	8	18	58	67 34
Swansea	39	14	6	19	44	61 34
Southampton	39	11	11	17	52	72 33
Bradford	40	12	7	21	51	87 31
Notts Forest	38	9	10	19	60	88 28
Bradford	40	12	7	21	51	87 31
Doncaster	39	7	8	24	28	81 22

DIVISION III (S.)						
	P.	W.	D.	L.	F.	A. Pts
Notts C.	39	22	10	7	71	49 54
Luton	38	24	4	10	91	51 52
Watford	39	19	10	10	82	54 48
Brighton	39	22	4	13	67	41 48
Reading	39	18	10	11	71	56 46
Millwall	39	18	9	12	61	47 45
Southend	38	17	10	11	75	57 44
Bournemouth	38	18	7	13	59	55 43
Northampton	38	18	6	14	78	61 42
O.P.R.	39	16	9	14	69	48 41
Gillingham	39	16	8	15	50	64 40
Clapton O.	38	13	12	13	47	50 38
Swindon	37	12	10	15	66	64 34
Crystal Palace	39	11	12	16	56	56 34
Bristol R.	39	16	2	21	66	74 34
Bristol C.	38	14	5	19	55	66 33
Newport County	38	11	9	18	62	88 31
Torquay United	39	11	9	19	56	73 31
Walsall	38	10	10	18	55	81 30
Cardiff City	38	11	7	20	46	84 29
Exeter City	39	9	10	20	53	84 28
Aldershot	38	6	9	23	47	80 21

Kick-Off Right!

Furnish for Cash at the

Walk Round Furnishers

Medway Arcade,
High Street, Chatham.

Walk Round, you will not be asked to purchase.

To Hire a Smart Car

For Weddings, Theatres, Dances, etc.

Also Quick Repair Service

PHONE CHATHAM 2846.

THE FOUNTAIN GARAGE

Back of "Fountain Inn."

HIGH STREET - CHATHAM

C. CURTIS, Proprietor.

Telephone 5539.

PLAZA

Super Cinema

DUNCAN ROAD,

GILLINGHAM

**Always a :
First - Class
Programme.**

THE FIRST ALL-ELECTRIC CINEMA IN ENGLAND.

Visit us after each Match.

CENTRAL HOTEL,

(CHARLES COX, Proprietor)

WATLING STREET, GILLINGHAM.

Phone 5766.

Wonderful New Dance Hall now available for Parties, Receptions,
Dinners, Dances, etc., etc.

Parking Accommodation for 500 Cars. Kent's Finest Fully Licensed Hotel.

OWEN J. CARTER & Co.

Wine and Spirit Merchants

39 & 41, HIGH STREET, CHATHAM
AND BRANCHES

Wholesale and Retail Tobacconists

52, HIGH STREET, CHATHAM

Opposite The "Empire" Theatre

ALL SMOKERS' REQUISITES

CARS

FOR HIRE.

BATTERY HIRE SERVICE

AUTOMOBILE ENGINEERING

WESTCOURT GARAGE

174, CANTERBURY STREET,
GILLINGHAM.

Telephone - - 5233.