

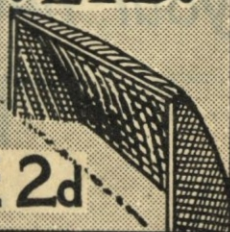

# LUTON TOWN FOOTBALL AND ATHLETIC CO. LTD.

**OFFICIAL  
JOURNAL**

**PRICE 2d**



League—Division II

March 11th, 1939.

**LUTON TOWN v. TRANMERE ROVERS**

## “TRUE-FORM”

THE FINEST FOOTWEAR  
IN THE TOWN



**BUY DIRECT FROM THE MAKERS**

LOCAL BRANCH:

## 32, GEORGE STREET

Head Office and Factories: NORTHAMPTON



Insist upon the  
Building Materials for  
your new house coming from

## POWDRILL'S

BUILDERS' MERCHANTS  
COAL and COKE MERCHANTS  
BRICK MANUFACTURERS  
SAND & GRAVEL QUARRY OWNERS

GEORGE POWDRILL & SON LTD., 1, 3 & 5, HITCHIN ROAD, LUTON  
TELEPHONE 2073 (2 Lines)

## HELEY'S CAFE

MILL STREET

NEXT TO PALACE THEATRE, LUTON

### DINNERS

11.30 — 2.30

### TEAS

3.30 — 6

### SUPPERS

6 — 12

### SPECIAL

### FOOTBALL TEAS

FISH AND CHIPS  
SAUSAGE AND MASH  
— ETC. —

PROPRIETOR: A. S. HELEY

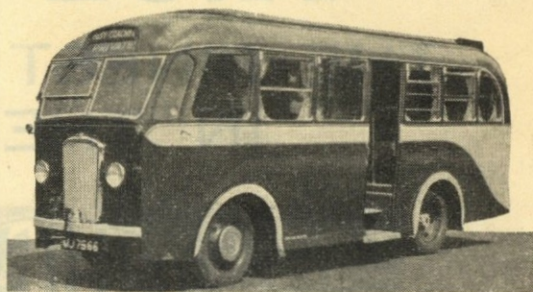

Follow the Town  
Any match, anywhere

We guarantee to get you there

We take the team

So why not you?

But make it Coopers if you do

## COOPERS COSY COACHES

F. J. COOPER LTD.

OXEN ROAD GARAGE — LUTON

Telephone 731

LUTON  
FOOTBALL AND



TOWN  
ATHLETIC CO.

Telephone No. 3151-2.

LIMITED.

President: Alderman Harry Arnold, J.P., C.A.

Vice-President: The Right Honourable E. Leslie Burgin, D.L., M.P.  
(His Majesty's Minister of Transport).

Directors:

Chairman: Chas. Jeyes, Esq., C.C.

E. Hugh Woods, Esq. (Vice-Chairman), Frank J. Andrews, Esq., Councillor Horace S. Hewson,  
Percival G. Mitchell, Esq., Henry Richardson, Esq., C.C., Philip W. Wright, Esq.

Team Manager: Mr. Neil McBain.

Secretary: Mr. A. E. Wickson.

Honorary Medical Officer: E. J. Crarer, Esq., M.B., Ch.B.

Honorary Solicitors: Messrs Machin & Co., 17-19, George Street West, Luton.

### CLUB NOTES by "Hatter"

OWING to Blackburn drawing their Cup game with Huddersfield Town last Saturday, we did not make the trek to Lancashire on Monday last, consequently our boys have had a fortnights rest. Today we break new ground, for we have as our guests Tranmere Rovers, the Birkenhead club, who gained promotion from the Northern Section at the end of last season. I think I am right in saying this is the initial appearance of Tranmere at Luton and accordingly we offer them a cordial welcome to our town.

The Tranmere Rovers club was formed in the year 1883, one of its founder members being Mr. Richard Mayor, who was also present at the Club's Golden Jubilee Dinner in 1933. I do not know much about their early history, but they operated for some years in various minor competitions including the Liverpool and Wirral League. A crisis occurred in the club in 1899, when over some matter the committee became divided, the larger number leaving the Rovers club and forming a new one under the name of Birkenhead F.C. But there were several who still remained loyal to the Rovers and under their guidance the flag was kept flying. The record of Tranmere Rovers from that time onwards has been one of progress, while those who left the club went down, as the Birkenhead F.C. lasted only six or seven years and died a natural death. The Rovers joined the Lancashire Alliance and afterwards the old Combination. Their next step was into the Lancashire Combination and by that time they were getting into good company, especially when promotion from the Second to the First Division was obtained. After the war admission to the Central League was obtained and the subsequent two years were the best in their history. They commanded support and as a result were elected to the Northern Section of the Third Division on its formation. Many noted players have began their association with the Birkenhead club including W. R. (Dixie) Dean, T. (Pogo) Waring, Ellis Rimmer, Tommy Jones, W. Redding and V. Matthews. Their ground record was an F.A. Cup Tie against Barnsley on January 25th, 1936, when 22,217 people were present. A present member of the Rovers club is our old player (Nobby) Clark. When he left here to join Everton he had

several years with the "Toffeemen" before he joined the Tranmere ranks. Last season he skippered the side that won promotion and has played in several matches this season too. I am sure all Lutonians will wish to send him their regards if he is not present this afternoon.

The "Stiffs" game with Arsenal Reserves last Saturday, produced the highest London Combination attendance this season, 8,304 passing through the turnstiles. It was an extremely good game, although our lads suffered defeat and in this it must be considered we had Campbell, Vinall and Carroll all injured at various periods of the game. Today they are at Clapton Orient's ground, where last season they won by the mammoth score of seven goals to nil.

**The Directors earnestly trust that all spectators will appreciate the privilege obtained by the sale of intoxicating liquors on the occasions of matches on this ground. They appeal to everyone concerned to endeavour to obviate any abuse of this privilege.**

By order of the Board of Directors,

ARCHIE E. WICKSON,

24th February, 1939.

Secretary.

### LUTON TOWN v. COVENTRY CITY

Saturday, 6th May, 1939

Numerous applications have already been received from Coventry requesting Stand Tickets for the above match. In addition to the 320 seats available in the Centre Stand at 5/- each it has been decided to issue reserved and numbered tickets at 3/6 each for the seats in the remainder of the stand.

Local supporters are asked to give this their immediate attention in order to avoid disappointment, as already large parties from Coventry have intimated their presence here that day. Applications for tickets **must be accompanied by the remittance and stamped addressed envelope** and forwarded to the Secretary, 70/72, Kenilworth Road, Luton.

N.B. Tickets will not be sent out until nearer the date of the match.



ATTENDANCE BAROMETER

1937		1938		1937			1938				
				£	s.	d.	£	s.	d.		
Aug. 28	Aug. 27	Brighton & Hove Reserves ...	...	6356	144	15	3				
	Aug. 31	Southend United Reserves ...	...	7346	167	0	3				
Sept. 1	Sept. 3	Newcastle United ...	...	17689	811	11	4				
	Sept. 7	Aston Villa ...	...	25349	1299	14	4				
Sept. 4	Sept. 10	Norwich City ...	...	16547	747	0	6				
	Sept. 17	Manchester United ...	...	20610	994	1	2				
Sept. 8	Sept. 24	Tottenham Hotspur Reserves ...	...	5955	131	1	7				
	Oct. 1	Clapton Orient Reserves ...	...	4823	93	6	7				
Sept. 11	Oct. 8	Watford Reserves ...	...	7256	163	5	10				
	Oct. 15	Chelsea Reserves ...	...	7725	175	7	7				
Sept. 18	Oct. 22	Southend Reserves ...	...	5826	126	10	7				
Sept. 22	Oct. 29	Tottenham Hotspur ...	...	23788	1235	7	8				
	Nov. 5	Leicester City Reserves ...	...	3626	69	19	2				
Sept. 25	Nov. 12	Sheffield United ...	...	17436	808	7	6				
	Nov. 19	Queens Park Rangers Reserves ...	...	6558	142	1	11				
Oct. 2	Nov. 26	Chelsea Reserves ...	...	7831	182	7	4				
	Dec. 3	Bury ...	...	17650	821	19	0				
Oct. 9	Dec. 10	Leicester City Reserves ...	...	1300	33	14	8				
	Dec. 17	Tottenham Hotspur ...	...	21061	1067	7	8				
Oct. 16	Dec. 24	Brighton and Hove Reserves ...	...	5236	107	4	10				
	Dec. 31	Bradford ...	...	14955	684	3	8				
Oct. 23	Jan. 7	Swansea Town Reserves ...	...	6592	141	16	2				
	Jan. 14	Brentford Reserves ...	...	6698	151	14	7				
Oct. 30	Jan. 21	West Ham United ...	...	17757	897	18	10				
	Jan. 28	Blackburn Rovers ...	...	16819	782	12	4				
Nov. 5	Feb. 4	Reading Reserves ...	...	5571	116	1	10				
	Feb. 11	Clapton Orient Reserves ...	...	5744	129	16	4				
Nov. 13	Feb. 18	Blackburn Rovers ...	...	16776	818	16	6				
	Feb. 25	West Ham United ...	...	18331	910	7	10				
Nov. 20	Mar. 4	Millwall Reserves ...	...	6929	149	18	5				
	Mar. 11	West Ham United Reserves ...	...	6208	137	11	9				
Nov. 27	Mar. 18	Chesterfield ...	...	17088	802	11	10				
	Mar. 25	Sheffield Wednesday ...	...	15936	744	9	0				
Dec. 3	Mar. 22	Arsenal Reserves ...	...	7116	158	2	0				
	Mar. 29	Bristol City Reserves ...	...	5264	112	13	4				
Dec. 11	Apr. 5	Fulham ...	...	13529	653	13	6				
	Apr. 12	Chesterfield ...	...	12747	574	15	0				
Dec. 18	Apr. 19	West Ham United Reserves ...	...	5487	114	16	2				
	Apr. 26	Crystal Palace Reserves ...	...	4006	82	0	10				
Dec. 25	Apr. 23	Norwich City ...	...	14492	680	2	6				
	Apr. 30	West Bromwich Albion ...	...	8887	382	8	10				
Dec. 27	May 7	Barnsley ...	...	15829	756	3	8				
	May 14	Southampton Reserves ...	...	3247	66	8	8				
Jan. 1	May 21	Notts Forest ...	...	17125	809	3	6				
Jan. 8	May 28	Coventry City Reserves ...	...	9178	223	9	9				
	Jun 4	Bournemouth Reserves ...	...	5465	119	14	0				
Jan. 15	Jun 11	Stockport County ...	...	14138	644	7	8				
	Jun 18	Northampton Town Reserves ...	...	6672	148	19	9				
Jan. 22	Jun 25	Manchester City ...	...	16163	765	15	6				
	Jul 2	Portsmouth Reserves ...	...	4941	101	0	8				
Jan. 29	Jul 9	Plymouth Argyle ...	...	13120	603	3	2				
Feb. 5	Jul 16	Queens Park Rangers Reserves ...	...	4291	89	18	1				
	Jul 23	Tottenham Hotspur Reserves ...	...	4814	96	19	1				
Feb. 12	Jul 30	Sheffield United ...	...	8414	378	17	8				
	Aug 6	Burnley ...	...	13547	617	2	10				
Feb. 19	Aug 13	Burnley ...	...	14957	678	14	8				
	Aug 20	Charlton Athletic Reserves ...	...	4715	101	0	8				
Feb. 26	Aug 27	Fulham Reserves ...	...	5808	129	2	11				
	Sep 3	Coventry City ...	...	17188	819	10	6				
Mar. 5	Sep 10	Swansea Town ...	...	11264	528	16	0				
	Sep 17	Bradford ...	...	14494	655	6	2				
	Sep 24	Arsenal Reserves ...	...	8304	207	1	1				
	Sep 31	Crystal Palace Reserves ...	...	4551	88	4	5				
				339224	14181	14	3	325911	12946	4	10

N.B. The attendance figures for both League II and London Combination matches, include the number of Season Tickets issued. The gate receipts are the net amounts received after Entertainment Tax has been deducted.

UNITED COUNTIES LEAGUE

	Pld.	Won	Drn.	Lost	For	Agst.	P.
Kettering Town ...	15	11	3	1	40	22	25
Luton "A" ...	15	10	4	1	46	17	24
Rushden ...	11	9	1	1	44	20	19
Bedford Town ...	14	5	3	6	33	31	13
Stamford Town ...	13	4	3	6	29	40	11
Wisbech Town ...	11	4	2	5	32	31	10
Desborough ...	12	3	2	7	23	27	8
Wellingborough ...	11	3	2	6	24	36	8
Biggleswade ...	13	3	2	8	33	50	8
Spalding United ...	7	3	0	4	17	18	6
Corby ...	7	2	2	3	12	14	6
St. Neots ...	13	2	0	11	19	46	4

DO NOT MISS OBTAINING A COPY OF THE PROGRAMME ON SATURDAY, MARCH 25th. It will contain a full sized autographed Art Plate of Bob Carte.

Back numbers of previous programmes including Art Plates, can be obtained on application to the Editor, 70-72, Kenilworth Road, Luton. Price 2d.

PLAYER'S APPEARANCES

	League II		London Comb.		Utd. Counties League		F.A. Cup		Other Matches		Total	
	App.	Goals	App.	Goals	App.	Goals	App.	Goals	App.	Goals	App.	Goals
Billington, H. J. R. ...	18	20	15	14			1		1	1	35	35
Burgess, W. W. ...			18	1					1		19	1
Campbell, R. ...			14	1		9			2		25	1
Carr, G. M. ...						3			2		5	
Carroll, J. ...		7		6	3	2			3		19	5
Carte, R. ...		2		9	6	1			6		23	1
Clark, C. ...		14	6	11	5		4	2			30	13
Coen J. L. ...		20		14				1			36	
Connelly, E. ...		29	10					1			31	10
Dolman, H. W. ...		10				6			5		21	
Dreyer, G. ...		11		14	1			1		2	28	1
Duke, G. E. ...						4			2		6	
Dunsmore, T. H. ...		28						1		1	30	
Ferguson, C. ...		9	1	4		10	5		5	2	28	8
Finlayson, J. ...		30						1		1	32	
Fletcher, H. H. ...						6			3		9	
Fullarton, C. ...						1			3	2	4	2
Gager, H. E. ...				32	10				1		34	10
Gardiner, D. ...				17		5			3	1	25	1
Goodyear, G. ...				1		9			5		15	
Hogg, F. ...				10		9	7		7	7	26	15
Kidd, G. I. ...				6					1		7	
King, T. P. ...		14		13		1		1			29	
Laing, J. F. ...				14	3	7	3		4		25	6
Lewis, J. ...				18		2			1		21	
Loughran, J. ...		16		7		5	2		1		29	2
Lutterloch, B. R. ...				34					2		36	
Mayberry, S. ...				20		5			1		26	
Nelson, J. H. ...		19		5					1		25	
Redfern, W. J. ...		21	7	14	11			1	1	2	37	20
Roberts, F. ...		25		5	3			1	1	1	32	4
Smith, T. S. ...		16		11	1	3			2		31	1
Stephenson, G. H. ...		28	9	1	1			1	1		31	10
Stevens, R. F. ...		1		25	12	5	6		2		34	18
Strathie J. ...				6		10	2		6	1	22	3
Vinall, E. J. ...		12	5	18	18				1	1	31	24
Wale, J. ...				10		9	1		6		25	1
Amateurs and Others		2		2		42	12		24	14	68	28

Next Match, Saturday, March 18th, 1939.

LONDON COMBINATION

LUTON TOWN RES. v. PORTSMOUTH RES.

Kick - Off 3.15 p.m.

ADMISSION—Centre Stand 1/6

Stand and Enclosure 1/- Ladies and Boys 6d. : Ground 6d. Boys 3d.

(ALL PRICES INCLUDE ENTERTAINMENT TAX)



**TO LET**

Modern 3 Bedroomed Houses  
in all parts of the town

— AT INCLUSIVE RENTALS —

FROM **15/3** WEEKLY

We shall be pleased to supply keys and further  
particulars or arrange for your inspection

**SELL & MITCHELL**

*Auctioneers, Land & Estate Agents*

7 & 9, PRINCESS STREET, LUTON

'PHONE 2003/4

95, HIGH STREET NORTH, DUNSTABLE

'PHONE 354



**A**  
Point  
to remember!  
**E. A. ALLEN**  
the Printer of this  
Programme

WILL GIVE SERVICE  
AND SATISFACTION  
424, DUNSTABLE ROAD  
LUTON

Telephone 1626

**To-Day's Half-Time Scores**

**FIRST LIST**

A	BIRMINGHAM	v.	WOLVES	1-1
B	BOLTON WAN.	v.	BRENTFORD	1-1
C	CHARLTON A.	v.	BLACKPOOL	2-0
D	LEEDS UNITED	v.	ARSENAL	1-1
E	LEICESTER C.	v.	HUDDERSFIELD	0-1
F	LIVERPOOL	v.	PORTSMOUTH	2-1
G	MANCH. UN.	v.	ASTON VILLA	0-0
H	MIDDLESBRO'	v.	EVERTON	4-2
K	PRESTON N.E.	v.	DERBY CO'NTY	0-1
L	STOKE CITY	v.	SUNDERLAND	2-1
M	BURNLEY	v.	BRADFORD	0-2
N	COVENTRY C.	v.	BLACKBURN	0-1

NOTE—The Letter in the Programme corresponds with  
the letter on the Board—thus A 0-1 means that the  
first-named Club has scored 0 and their opponents 1.

MONO  BRAND  
REGD.

*Specialities*

Paint and Enamel  
Manufacturers

"Stuart" Series  
Wallpapers

**OGDEN &  
CLEAVER**

Stuart Street, LUTON

TELEPHONE 580

**LUTON  
GAS COMPANY**

JUST A TURN OF THE TAP  
AND GAS GIVES INSTANT  
HOT WATER, REAL FIRE-  
SIDE COMFORT, CAREFREE  
COOKING

*Be up-to-date with Gas*

Showrooms—GEORGE STREET  
and DUNSTABLE ROAD

**THE BEST DEFENCE**

*against*

**WINTER'S ATTACK**

**'OXAVIN'  
TONIC WINE**

Large Bottle 4/6

Medium Bottle 2/6

**L. GREENER,** Wine Merchant

60, WELLINGTON STREET, LUTON

(Corner of Stuart Street)

**H. R.  
WILLIAMS**

REGISTERED  
ELECTRICAL CONTRACTOR

*and Member of the*

*Electrical Contractors' Association*

17, DURHAM ROAD

LUTON

'PHONE: LUTON 2012

**NEWBERY**

& CO. (LUTON) LIMITED

32/36, CROMWELL ROAD

LUTON

*Builders' Merchants*

*Ironmongers*

*Door and Gate Importers*

PHONE 294

PRIVATE 511

PHONE 223 EST. 1860

**WHITE'S**

*again have the  
largest stock of*

**RUBBER  
WELLINGTONS**

— AND —  
**All Rubber Boots  
and Shoes**

Works & Contractors Supplied

*Luton's Largest and  
Super Footwear Stores*

**H. WHITE** (LUTON)  
LTD.  
24/30, MANCHESTER ST.  
LUTON

**To-Day's Half-Time Scores**

**SECOND LIST**

A	NEWCASTLE	v.	WEDNESDAY	0-1
B	NORWICH C.	v.	WEST HAM U.	0-3
C	NOTTS. FOR.	v.	FULHAM	1-0
D	PLYMOUTH	v.	CHESTERFIELD	0-0
E	SHEFFIELD UN.	v.	SWANSEA T.	0-0
F	SOUTHAMPTON	v.	MILLWALL A.	0-1
G	TOTTENHAM	v.	MANCH. CITY	1-0
H	WEST BROM.	v.	BURY	3-0
K	BOURNEM'UTH	v.	NORTHAMPT'N	2-0
L	BRIGHTON & H.	v.	NEWPORT CO'	0-0
M	BRISTOL ROV.	v.	CLAPTON O'	0-0
N	CARDIFF C.	v.	PORT VALE	2-2

**S.J. HAWKINS**  
STATION WORKS. FLITWICK BEDS.

'PHONE: FLITWICK 253

**PNEUMATIC TYRED  
TRUCKS, TROLLEYS AND  
BARROWS**  
*for all trades*

WHOLESALE AND RETAIL

Send for List L101 Post Free

**CYCLES &  
REPAIRS**

*Get your new machine from*

**S. A. LEWIS**

138, DUNSTABLE ROAD

LUTON

PHONE 807

*Terms from*

**2/-  
Weekly**

*All kinds of  
repairs executed  
by experienced  
workmen*



**MARES**  
for men's  
**JAEGER**  
for  
**WARMTH**

Charles  
**MARES Limited**  
GEORGE STREET, LUTON  
And at St. Albans

TODAY  
**PALACE THEATRE**  
LUTON  
WILL HAY  
GRAHAM MOFFATT MOORE MARRIOTT  
IN  
**'Old Bones of the River'**  
(U)  
NEXT WEEK  
TYRONE POWER, LORETTA YOUNG and ANNABELLA in  
"SUEZ"  
(U)  
NEXT WEEK

**J.W. GREEN'S**  
PRIZE MEDAL  
**BOTTLED BEERS**  
"Bright to the last drop"

ON SALE IN ALL LICENSED BARS on the GROUND

J. W. GREEN LIMITED, The Brewery, LUTON

Telephone - Luton 3131

**CHEAP LMS TRIPS**

Saturday, 18th March  
**ROLLESTON JUNCTION 9/6**  
(Southwell 'Chases)  
Luton Depart 11.38 a.m.  
**BIRMINGHAM 5/3**  
**NUNEATON 4/9**  
Luton Depart 12.2 p.m.  
EVENING EXCURSION  
**HARRINGAY ARENA 1/6**  
Luton Depart 4.55 p.m.

Football, Rugby,  
Hockey, Badminton,  
Table Tennis,  
Miniature Billiard  
Tables, Dominoes  
and all Indoor Games

DART BOARDS and  
DARTS a Speciality

Roller Skates and Boots  
in Great Variety

**G. A. WILD**  
AND SONS  
Sports Outfitters

14, Manchester Street, Luton  
103, High Street N., Dunstable

BOOK AT  
**BAILEY'S**  
FOR  
LONDON COASTAL COACHES  
ALL INDEPENDENT SERVICES  
JERSEY AIRWAYS  
LONDON THEATRES  
AND  
AMUSEMENTS

Daily Services to all  
parts of Great Britain

TOBACCONIST  
AND BOOKING AGENT

38, NEW BEDFORD ROAD  
**LUTON**  
Phone 1972

**LUTON TOWN 3**

Shirts White  
Knickers Black  
Stockings Black with White Tops

Coen  
Goal

2 King  
Right Back

4 Finlayson  
Right Half

7 Burgess  
Outside Right

8 Redfern  
Inside Right

Referee—

B. AMES  
(Redditch)

12 Roy  
Outside Left

13 Cassidy  
Inside Left

17 Flowers  
Left Half

20 Jones  
Left Back

**TRANMERE ROVERS**  
Shirts Royal Blue  
Knickers White  
Stockings Blue and White Hoops

22 Lewis  
Goal



League—Division II

3 Dunsmore  
Left Back

6 Roberts  
Left Half

10 Connelly  
Inside Left

11 Stephenson  
Outside Left

Linesmen—

Blue Flag: H. F. HAUXWELL  
(West Wickham)  
Red Flag: R. E. TARRATT (Horsham)

15 Travis  
Inside Right

16 Thomas  
Outside Right

19 Davies  
Right Half

21 Kearnes  
Right Back

Kick-Off 3.15 p.m.

MODERN  
FIREPLACES

HEATING  
APPLIANCES

Up-to-date Sanitary Fittings  
in White and Colours

For ARTISTIC WALLPAPERS

**CHARLES BIRD & SONS LTD.**  
COLLINGDON STREET  
**LUTON**

Telephone: Luton 1255/1256

For QUALITY PAINTS

"Triplex" Safety Glass  
Motor Screens (Fitted)

Makers of  
MIRRORS—SPLASH BACKS—GLASS  
SHELVES & GLASS FIRE SCREENS

**HARRY CANHAM**

Cardboard Box  
Packing Case, Ply Box and  
Crate Manufacturer

9a, MARKET HILL, LUTON

TELEPHONE 458

**WAKE UP YOUR LIVER BILE**

without Calomel—and you'll jump out of bed in  
the morning full of vim and vigour

YOUR LIVER should pour out two pints of liquid bile into your system daily. If it doesn't, your food doesn't digest. It just poisons your whole system. Gas bloats you up. You get constipated. You feel sour, sunk, and the world looks punk.

Laxatives help a little, but a mere bowel movement doesn't get at the cause. It takes those good old Carters Brand Little

Liver Pills to get these two pints of bile flowing freely and make you feel "up and up." Harmless, gentle, yet amazing in making bile flow freely. Ask for Carters Brand Little Liver Pills.

Stubbornly refuse anything else. 1/3 and 3/- at all chemists.

Listen to the Carter Radio Programme on Radio Luxembourg every Sunday at 11.15 a.m. and on Radio Normandy every Sunday at 2.45 p.m.

NOW ALSO IN  
**PENNYWORTHS**  
EVERYWHERE

The man who  
**BUYS HIS HOUSE**  
through our Society  
**"SCORES A GOAL"**  
every time

Full details of attractive terms from—  
**LUTON & MIDLANDS BUILDING SOCIETY**

Telephone: Luton 1067

11, George St.  
West  
LUTON

**WEBDALE'S**

of WELLINGTON STREET  
FOR  
KITCHEN EQUIPMENT  
AND ALL  
HOUSEHOLD REQUIREMENTS  
AT LOWEST PRICES

21 to 27, WELLINGTON STREET  
Phone 41 LUTON



**Charnley**  
and Sons  
REGISTERED  
OPTICIANS

NATIONAL HEALTH  
INSURANCE

On the Official List of  
H.S.A. OPTICIANS

11, Wellington Street  
LUTON  
Telephone 1808

Over 50 years in the  
Printing Trade  
in Luton  
○○○○

**W. F. BUNKER**

WILL HELP YOU IN  
THE PRODUCTION  
OF YOUR PRINTING  
REQUIREMENTS

26a, CHAPEL STREET  
LUTON  
PHONE 224

**E. A. GREEN**

BOOKSELLER  
NEWSAGENT  
STATIONER

Luton's Most Progressive  
Circulating Library

21a, New Bedford Road  
and 228, Biscot Road  
LUTON

Telephone 476

**F. WHITE**

BUILDER  
and  
CONTRACTOR  
141,  
Stockingstone Road  
LUTON

ALL CLASSES OF  
REPAIRS, PAINTING  
AND DECORATING  
UNDERTAKEN

Estimates Free

**To-Day's Half-Time Scores**

THIRD LIST

A	EXETER CITY	v. WATFORD	0-2
B	IPSWICH T.	v. SWINDON T.	1-0
C	READING	v. TORQUAY U.	0-1
D	WALSALL	v. NOTTS. CO'TY	2-1
E	HALIFAX T.	v. SOUTHPORT	1-0
F	N. BRIGHTON	v. DONCASTER	0-2
G	STOCKPORT C.	v. HARTLEPOOLS	2-0
H	CHELSEA	v. GRIMSBY T.	2-1
K	MANSFIELD T.	v. ALDERSHOT	0-0
L	QUEEN'S P. R.	v. BRISTOL CITY	2-1
M	SOUTHEND U.	v. CRYSTAL PAL.	1-0
N	BARNSELY	v. CARLISLE UN.	2-0

W.  
**CHAMBERLAIN**  
& Co.

Proprietors—  
A. M. Chamberlain  
R. Deadman  
106, Dunstable Road  
LUTON

Best British Made  
Brushes and Brooms  
Enamel Ware

City of London  
White Lead Paint

Messrs Merrediths & Co  
Merlac Enamel Paints

Fadeless Wall Paper  
Ask for Pattern Books

A TRIAL SOLICITED

**W. HOLES**

3, Gordon Street, Luton  
Coal and  
Coke Merchant

Authorised Agent for  
Luton Gas Company's  
large and graded coke

Agent for  
L.M.S. Passenger Dept.

Telephone 210

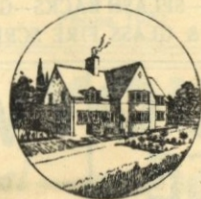

TELEPHONE:  
LUTON 2126

**P. W. SMITH**

Builder — Contractor  
High Class Decorator

418, DUNSTABLE ROAD  
LUTON



**LUTON BOBBERS STAND CLUB**

President: P. W. Wright, Esq.  
Vice-Chairman: E. G. Gibbs, Esq.  
Hon. Secretary: Mr. A. C. Wright  
Hon. Treasurer: Mr. J. Collier

Committee:

Messrs W. Banks, F. Cooper, A. Flitton,  
N. Lines, S. Setchell, R. G. Smith

TELEPHONE 2566

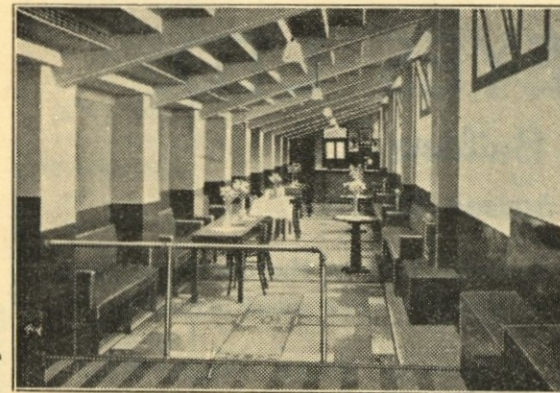

**Something of Interest for Football Supporters to Read.**

Four years ago the popular Bobbers Stand Club was formed, and during this period we have erected the popular Bobbers Stand and the Oak Road Stand which gives shelter and comfort to the shilling supporter. We have also erected a splendid variety of Tea Bars around the ground at which refreshments can be partaken of and enjoyed, also we have an up-to-date Club, much admired by all visiting Clubs to Luton, nicely furnished with all up-to-date service and where games and an entertaining evening can always be spent. All this has been accomplished without

incurring any cost to the Football Club. Now supporters don't you think we are worthy of your support. Join the Club and as Members help us to still make further progress for your comfort and entertainment. Just 1/2 per year, that is all. If you cannot give us a call, send to the Secretary, he will acknowledge your letter and send your Membership Card on to you.

JOIN NOW AND SUPPORT THE  
POPULAR BOBBERS

**THE  
CENTRAL  
RESTAURANT**

20/22/24, CHEAPSIDE  
LUTON

○○

SEATING FOR ESTABLISHED  
300 60 YEARS

Phone 172 and book a table  
and have your meal in comfort

WE CAN CATER FOR YOU  
ANYWHERE  
ANY TIME  
ANY NUMBER

**A. E.  
NICHOLLS**

Wholesale  
CONFECTIONER & TOBACCONIST

CAN SUPPLY YOU WITH  
EVERYTHING YOU WANT  
FOR THE TOBACCO AND  
CONFECTIONERY TRADE  
AT LOWEST PRICES



Prompt Delivery and Civility

16, MILL STREET, LUTON

Phone: Luton 902







FIXTURES, 1938 - 9

FIRST XI	Division II	F. A.
Sat., Aug. 27	West Bromwich Albion	... A 0 3
Wed., .. 31	Newcastle United	4 1 H 2 1
Sat., Sept. 3	Norwich City	... 1 1 H 2 1
Mon., .. 5	Coventry City	... 1 2 A 0 1
Sat., .. 10	Manchester City	... .. A 2 1
Sat., .. 17	Plymouth Argyle	4 2 A 1 4
Sat., .. 24	Sheffield United	2 3 H 2 0
Sat., Oct. 1	Burnley	2 3 A 2 3
Sat., .. 8	Tottenham Hotspur	2 4 H 0 2
Sat., .. 15	Bradford	4 2 H 2 2
Sat., .. 22	Swansea Town	1 1 A 3 2
Sat., .. 29	Blackburn Rovers	4 1 H 1 1
Sat., Nov. 5	Tranmere Rovers	... A 3 2
Sat., .. 12	West Ham United	2 2 H 1 2
Sat., .. 19	Bury	4 3 A 5 2
Sat., .. 26	Sheffield Wednesday	2 2 H 1 5
Sat., Dec. 3	Fulham	1 4 A 1 2
Sat., .. 10	Chesterfield	1 1 H 5 0
Sat., .. 17	Millwall	... A 1 2
Sat., .. 24	West Bromwich Albion	... H 3 2
Mon., .. 26	Nottingham Forest	0 1 A 4 0
Tues., .. 27	Nottingham Forest	2 2 H 1 0
Sat., .. 31	Norwich City	4 0 A 1 2
Sat., Jan. 7	Liverpool (F.A. Cup)	... A 0 3
Sat., .. 14	Manchester City	... H 3 0
Sat., .. 21	Plymouth Argyle	1 1 H 3 4
Sat., .. 28	Sheffield United	0 2 A 2 2
Sat., Feb. 4	Burnley	3 1 H 1 0
Sat., .. 11	Tottenham Hotspur	0 3 A 1 0
Sat., .. 18	Bradford	1 1 A 1 2
Sat., .. 25	Swansea Town	5 1 H 6 3
Mon., Mar. 6	Blackburn Rovers	2 2 A
Sat., .. 11	Tranmere Rovers	... H
Sat., .. 18	West Ham United	0 0 A
Sat., .. 25	Bury	0 1 H
Sat., April 1	Sheffield Wednesday	0 4 A
Fri., .. 7	Southampton	1 3 H
Sat., .. 8	Fulham	4 0 H
Mon., .. 10	Southampton	6 3 A
Sat., .. 15	Chesterfield	2 5 A
Sat., .. 22	Millwall	... H
Sat., .. 29	Newcastle United	3 1 A
Sat., May 6	Coventry City	1 4 H

RESERVE FIXTURES	London Combination	F. A.
Sat., Aug. 27	Brighton & Hove A.	6 2 H 2 1
Mon., .. 29	Millwall	0 3 A 5 1
Sat., Sept. 3	Bournemouth	1 1 A 3 1
Wed., .. 7	Tottenham Hotspur	0 2 H 1 2
Sat., .. 10	Watford	2 0 H 4 1
Sat., .. 17	Southend United	3 1 H 4 2
Mon., .. 19	Tottenham Hotspur	3 5 A 2 2
Sat., .. 24	Queens Park Rangers	0 4 A 0 2
Wed., .. 28	Southampton	2 0 A 2 1
Sat., Oct. 1	Chelsea	1 1 H 2 1
Wed., .. 5	Leicester City	0 1 H 6 2
Sat., .. 8	Charlton Athletic	0 4 A 3 5
Mon., .. 10	Leicester City	1 4 A 5 3
Sat., .. 15	Fulham	1 5 A 1 0
Sat., .. 22	Brentford	0 0 H 3 2
Sat., .. 29	Arsenal	0 1 A 4 4
Sat., Nov. 5	Clapton Orient	3 0 H 5 0
Sat., .. 12	Portsmouth	0 0 A 2 2
Sat., .. 19	West Ham	0 1 H 2 1
Sat., .. 26	Northampton Town	1 1 A 4 1
Sat., Dec. 3	Bristol City	3 1 H 3 1
Sat., .. 10	Swansea Town	1 0 A 0 2
Sat., .. 17	Crystal Palace	6 1 H 5 0
Sat., .. 24	Brighton & Hove A.	1 1 A 0 3
Mon., .. 26	Southampton	2 1 H 6 0
Sat., .. 31	Bournemouth	2 1 H 5 0
Sat., Jan. 14	Watford	2 3 A 0 0
Sat., .. 21	Southend United	0 4 A 1 1
Sat., .. 28	Queens Park Rangers	2 2 H 0 1
Sat., Feb. 4	Chelsea	2 6 A 0 2
Sat., .. 11	Charlton Athletic	2 0 H 4 2
Sat., .. 18	Fulham	3 0 H 3 1
Sat., .. 25	Brentford	0 3 A 2 2
Sat., Mar. 4	Arsenal	1 2 H 0 1
Sat., .. 11	Clapton Orient	7 0 A
Sat., .. 18	Portsmouth	1 2 H
Sat., .. 25	West Ham	1 1 A
Sat., April 1	Northampton Town	3 3 H
Fri., .. 7	Coventry City	0 1 A
Sat., .. 8	Bristol City	2 3 A
Mon., .. 10	Coventry City	4 0 H
Sat., .. 15	Swansea Town	1 1 H
Sat., .. 22	Crystal Palace	3 1 A
Sat., .. 29	Millwall	5 1 H
Wed., May 3	Reading	3 1 H
Sat., .. 6	Reading	4 1 A

LEAGUE TABLES

LEAGUE DIVISION II

	Pld.	Won	Lost	Drn.	For	Agst.	P.
Blackburn Rovers	31	18	10	3	75	48	39
Sheffield United	31	14	6	10	48	34	39
Sheffield Wednesday	29	16	8	3	68	44	37
Newcastle United	32	16	11	5	50	35	37
Coventry City	30	16	9	5	49	37	37
West Brom. A.	31	15	10	6	74	59	36
Tottenham Hotspur	31	14	9	8	51	43	36
Fulham	30	14	8	8	48	37	35
Chesterfield	30	14	10	6	50	41	34
LUTON TOWN	30	15	11	4	60	50	34
Burnley	33	13	12	8	41	41	34
Manchester City	29	13	12	4	72	61	30
Bury	32	10	12	10	51	51	30
Millwall	30	10	11	9	52	41	29
West Ham United	30	11	12	7	54	43	29
Plymouth Argyle	30	12	13	5	42	43	29
Bradford	32	10	14	8	52	68	28
Southampton	31	10	14	7	42	56	27
Swansea Town	30	6	14	10	35	61	22
Notts Forest	31	6	17	8	36	71	20
Norwich City	29	9	19	1	33	70	19
Tranmere Rovers	32	4	23	5	33	82	13

LONDON COMBINATION

	Pld.	Won	Lost	Drn.	For	Agst.	P.
Arsenal	35	22	8	5	119	47	49
Brighton & Hove A.	37	21	9	7	69	44	49
Queens Park Rangers	33	19	6	7	78	39	46
Coventry City	33	20	9	4	88	40	44
LUTON TOWN	34	18	9	7	84	44	43
Brentford	34	18	9	7	90	57	43
Chelsea	33	17	9	7	60	42	41
Tottenham Hotspur	34	17	13	4	79	49	38
West Ham United	31	16	10	5	86	57	37
Watford	34	15	12	7	57	63	37
Millwall	35	14	13	8	65	67	36
Swansea Town	37	16	17	4	55	86	36
Southend United	33	12	11	10	61	50	34
Leicester City	37	14	18	5	69	89	33
Portsmouth	34	12	14	8	63	67	32
Crystal Palace	36	13	17	6	76	82	32
Bournemouth	36	10	14	12	63	74	32
Charlton Athletic	32	10	14	8	45	48	28
Bristol City	37	12	22	3	66	113	27
Fulham	34	8	18	8	45	84	24
Reading	34	7	18	9	58	109	23
Southampton	33	8	19	6	51	85	22
Northampton	34	8	22	4	54	95	20
Clapton O.	36	6	22	8	43	103	20

# Edward Martell & Co., Ltd.

TELEPHONE

896-7

Coal and Coke Merchants

ESTABLISHED

1879

24, UPPER GEORGE STREET, LUTON

## Burn "Hucknall" Ashless Coal It Scores Every Time!!

Popular Price! Saves Labour!! Great Heat!!!

WHY NOT TRY IT?

### CARRY ON LUTON TOWN!

a packet of  
SWEET  
ROSEMARY  
TOBACCO

is always enjoyable

W. & F. FAULKNER  
LONDON

BRANCH OF THE IMPERIAL TOBACCO CO.  
(OF GREAT BRITAIN AND IRELAND), LIMITED

SEE that you "SEE"  
all of the game  
comfortably,  
if you cannot do so  
CALL AND SEE  
A. G. PRATT

M.P.S., F.S.M.C.

CHEMIST AND OPTICIAN  
169, DUNSTABLE ROAD, LUTON  
(Corner Kenilworth Road)

Recognised by the O.B.A.C. for  
National Health Insurance Benefit

'PHONE 708



# Your Goal for all Sports Goods

# PARTRIDGE'S

The House for Guaranteed  
SPORTS GOODS

FOOTBALLS - JERSEYS - KNICKERS - HOSE  
SHINGUARDS - BOOTS - GOALS NETS - KIT BAGS

Every requisite at lowest prices. Send for  
our Winter Sports List today. It is free.

*Special Terms to Clubs*

*A.G. Partridge & Co*  
PHONE 234 10-12 CHAPEL ST.  
LUTON

*You need*



NO CYCLE IS  
COMPLETE  
WITHOUT THE  
FAMOUS STUR-  
MEY - ARCHER  
3-SPEED GEAR.

**EASY-RUNNING  
& RELIABILITY**

*in the Country!*

**MODELS FROM £5:10:0 CASH**

(Sturmey-Archer 3-speed gear 21/- extra, cash)

Deferred Terms from

**5/-** down and 12 equal monthly payments (from  
10/7). Sturmey-Archer 3-speed gear 21/- extra.  
monthly. Call for "The Book of the Raleigh."

**RALEIGH**  
THE ALL-STEEL BICYCLE

Printed by E. A. Allen, 424, Dunsable Road, Luton. 'Phone 1626.

Published by Luton Town Football and Athletic Co., Ltd. Kenilworth Road, Luton.