



LUTON TOWN FOOTBALL AND ATHLETIC CO. LTD.

OFFICIAL
JOURNAL

PRICE 2d



League—Division II

March 25th, 1939.

LUTON TOWN v. BURY

“TRUE-FORM”

THE FINEST FOOTWEAR IN THE TOWN



BUY DIRECT FROM THE MAKERS

LOCAL BRANCH:

32, GEORGE STREET

Head Office and Factories: NORTHAMPTON

Insist upon the
Building Materials for
your new house coming from

POWDRILL'S

BUILDERS' MERCHANTS

COAL and COKE MERCHANTS

BRICK MANUFACTURERS

SAND & GRAVEL QUARRY OWNERS

GEORGE POWDRILL & SON LTD., 1, 3 & 5, HITCHIN ROAD, LUTON

TELEPHONE 2073 (2 Lines)

HELEY'S CAFE

MILL STREET

NEXT TO PALACE THEATRE, LUTON

DINNERS

11.30 — 2.30

TEAS

3.30 — 6

SUPPERS

6 — 12

SPECIAL

FOOTBALL TEAS

FISH AND CHIPS

SAUSAGE AND MASH

— ETC. —

PROPRIETOR: A. S. HELEY

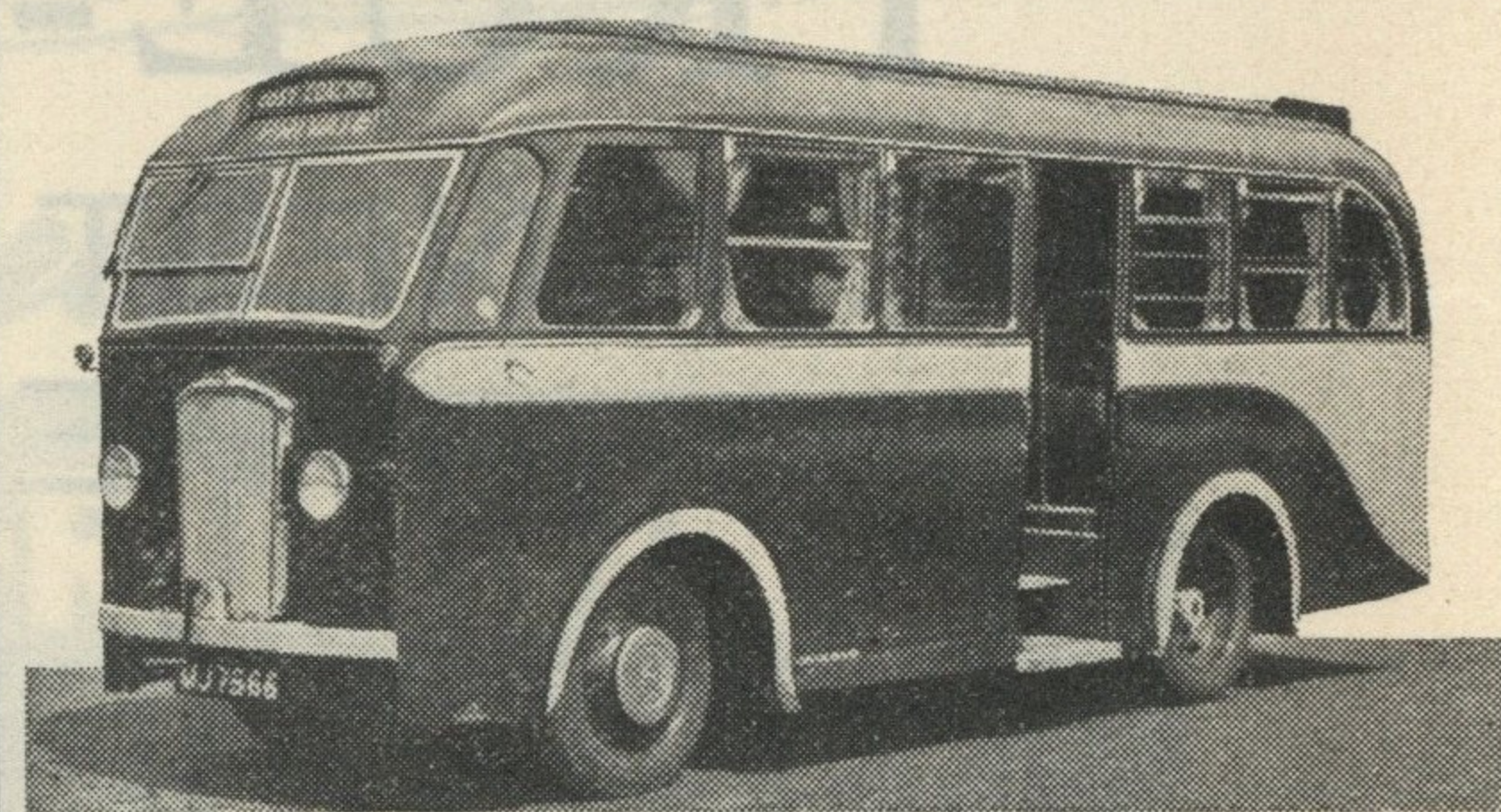

Follow the Town

Any match, anywhere

We guarantee to get you there

We take the team

So why not you?

But make it Coopers if you do

COOPERS COSY COACHES

F. J. COOPER LTD.

OXEN ROAD GARAGE — LUTON

Telephone 731

LUTON
FOOTBALL AND



TOWN
ATHLETIC CO.

Telephone No. 3151-2.

LIMITED.

CLUB NOTES by "Hatter"

OUR match with the 'Hammers' at Upton Park last Saturday, created quite a mild furore in the daily press, but as I did not see the game I do not propose to comment on it except to say that from the various reports I have received the criticisms of our players are vastly exaggerated. From all accounts the daily press want to turn professional soccer into a girls kindergarden school and any attempt of trying to prevent a team winning on their own ground by strong tackling is called foul play. This sensational press makes me tired; only this week other matters appertaining to this club have appeared in the columns and create quite a wrong impression on the public. In the first place Mr. Charles Jeyes has **not** been nominated for a seat in the Football League Management Committee but for one on the London Combination Management Committee. Secondly, Mr. England did **not** appear as an opponent to the three retiring Directors, Messrs Jeyes, Woods and Wright. He was already a Director before the Meeting of the Shareholders for the election of Directors took place. I do wish the daily press would make more certain of their facts before they print them, it may cause them some trouble in the future if they do not.

Anyhow to a more enjoyable topic. We extend a cordial welcome to our visitors from Bury today. Last season they took away both points as the result of their visit and after that display I wondered why they did not hit the promotion trail at the end of the season. Presumably something went wrong somewhere. Today they have a blot to wipe out, they allowed Norwich to defeat them at Gigg Lane last Saturday and the following are a few notes on the players who hope to accomplish it.

George Bradshaw (goalkeeper). Began his career as an amateur for Southport, but his first professional club was New Brighton and was later acquired by Everton. His transfer to Arsenal was made under somewhat sensational circumstances and after a short spell with the 'Gunners' was allowed to go to Doncaster. He joined the 'Shakers' this season.

John Hart (right back). Is one of the youngsters who has made good with the club. Has made many appearances in the Central League side, but had to wait until Gorman was transferred to Brentford before he obtained his opportunity in the premier side.

Walter Aston (left back). Is preferred this week to Gemmell, who has been the regular selection for many seasons. Deservedly

earns his promotion for he has been very successful in the Reserve side.

David Jones (right half). A native of Worksop, he played for his local club before given a trial by Bury in 1934. Showed great promise and was speedily engaged in a full time capacity and has been a regular now for several seasons.

George Matthewson (centre half). The giant of the team, standing 6 ft. 1 in., and weighing 13 stone. Began his career in the Army and was playing for a local side when Bury offered him a trial.

Reginald Halton, (left half). Just scales 6 ft. and has played nearly all his games as an inside forward. An injury to Whitfield, causing a vacancy at flank half, he was pressed into service and with such success that he has retained the position.

Frederick Roberts (outside right). Is preferred to Hulbert who occupied the position against Norwich last Saturday. Has been very successful in the Reserves and is deserving of his promotion.

George Davies (inside right). Born at Earlstown, and was secured by Bury for a mere song. Had a very successful season as a centre forward last term, but an injury in the early part of this season has prevented him playing until quite recently.

Hamilton McNeill (centre forward). Was transferred from Hull City where he was their leading goalscorer last season, and has made up a delightful combination with Davies.

Peter Dougal (inside left). Bury obtained his signature during last close season from Everton, who in turn secured him from the Arsenal. At one time a bad injury was deemed to have ended his career, but he has since recovered.

Edmund Kilshaw (outside left). Appears this week on the extreme left wing. Although only 5 ft. 5 in. in height is very speedy and elusive and always a thorn in the side of his opposing full back. A Lancashire lad, he only came into the limelight towards the end of last season, but already scouts have been on his trail.

The "Stiffs" visit Upton Park this week. I won't add any more to that except that the team will be the same as against Portsmouth last Saturday.

The "A" team are at Spalding and their team is as follows:— Duke; Carr, Fletcher; Goodyear, E. Hindmarsh, Lewis; Carroll, Ferguson, Louqhran, Wale, J. Ward.

ATTENDANCE BAROMETER

Year	1937		1938	
	£	s. d.	£	s. d.
Aug. 28	7346	167 0 3	6356	144 15 3
Sept. 1	25349	1299 14 4	17689	811 11 4
Sept. 4	20610	994 1 2	16547	747 0 6
Sept. 8	4823	93 6 7	5955	131 1 7
Sept. 11	7725	175 7 7	7256	163 5 10
Sept. 18	23788	1235 7 8	5826	126 10 7
Sept. 22	3626	69 19 2	17436	808 7 6
Sept. 25	6558	142 1 11	7831	182 7 4
Oct. 2	17650	821 19 0	1300	33 14 8
Oct. 9	5236	107 4 10	21061	1067 7 8
Oct. 16	6592	141 16 2	14955	684 3 8
Oct. 23	17757	897 18 10	6698	151 14 7
Oct. 30	5571	116 1 10	16819	782 12 4
Nov. 5	16776	818 16 6	5744	129 16 4
Nov. 13	6929	149 18 5	18331	910 7 10
Nov. 20	17088	802 11 10	6208	137 11 9
Nov. 27	7116	158 2 0	15936	744 9 0
Dec. 3	13529	653 13 6	5264	112 13 4
Dec. 11	5487	114 16 2	12747	574 15 0
Dec. 18	14492	680 2 6	4006	82 0 10
Dec. 25	15829	756 3 8	8887	382 8 10
Dec. 27	9178	223 9 9	3247	66 8 8
Dec. 27			17125	809 3 6
Dec. 31			5465	119 14 0
Jan. 1	14138	644 7 8		
Jan. 8	6672	148 19 9		
Jan. 15	4941	101 0 8	16163	765 15 6
Jan. 21			13120	603 3 2
Jan. 28	4814	96 19 1	4291	89 18 1
Feb. 2	8414	378 17 8		
Feb. 5	14957	678 14 8	13547	617 2 10
Feb. 11			4715	101 0 8
Feb. 18	17188	819 10 6	5808	129 2 11
Feb. 19			11264	528 16 0
Feb. 26	14494	655 6 2	8304	207 1 1
Mar. 4	4551	88 4 5	12788	578 5 0
Mar. 11	14428	639 10 0	4028	82 1 8
Mar. 12				
Mar. 19	4707	93 2 8		
358359		14914 6 11	342727	13606 11 6

N.B. The attendance figures for both League II and London Combination matches, include the number of Season Tickets issued. The gate receipts are the net amounts received after Entertainment Tax has been deducted.

LUTON TOWN FOOTBALL AND ATHLETIC Co., Ltd.

OFFICIAL JOURNAL

UNITED COUNTIES LEAGUE

	Pld.	Won	Drn.	Lost	For	Agst.	P.
Kettering Town ...	16	12	3	1	42	22	27
Luton "A" ...	16	11	4	1	50	19	26
Rushden ...	12	10	1	1	49	20	21
Bedford Town ...	15	5	3	7	33	33	13
Wisbech Town ...	13	4	3	6	35	39	11
Stamford Town ...	13	4	3	6	29	40	11
Desborough ...	13	4	2	7	26	28	10
Wellingborough ...	13	4	2	7	31	42	10
Biggleswade ...	15	3	3	9	37	60	9
Corby ...	8	3	2	3	19	15	8
Spalding United ...	7	3	0	4	17	18	6
St. Neots ...	15	2	0	13	22	54	4

DO NOT MISS OBTAINING A COPY OF THE PROGRAMME ON FRIDAY, APRIL 7th. It will contain a full sized autographed Art Plate of EDDIE CONNELLY. Saturday, April 8th—GORDON DREYER.

Back numbers of previous programmes including Art Plates, can be obtained on application to the Editor, 70-72, Kenilworth Road, Luton. Price 2d.

PLAYER'S APPEARANCES

	League II		London Comb.		Utd. Counties League		F.A. Cup		Other Matches		Total	
	App.	Goals	App.	Goals	App.	Goals	App.	Goals	App.	Goals	App.	Goals
Billington, H. J. R. ...	20	21	15	14			1		1	1	37	36
Burgess, W. W. ...	3		18	1					1		22	1
Campbell, R. ...			16	1	9				2		27	1
Carr, G. M. ...					4				2		6	
Carroll, J. ...	7		6	3	3	2			3		19	5
Carte, R. ...	2		9		6	1			6		23	1
Clark, C. ...	14	6	13	6	4	2	1		1		32	14
Coen J. L. ...	23		14				1		1		39	
Connelly, E. ...	32	10					1		1		34	10
Dolman, H. W. ...	10				7				5		22	
Dreyer, G. ...	14		14	1			1		2		31	1
Duke, G. E. ...					4				2		6	
Dunsmore, T. H. ...	31						1		1		33	
Ferguson, C. ...	9	1	4		11	6			5	2	29	9
Finlayson, J. ...	33						1		1		35	
Fletcher, H. H. ...					7				3		10	
Fullarton, C. ...					1				3	2	4	2
Gager, H. E. ...			33	10	1				1		35	10
Gardiner, D. ...			19	1	5				3	1	27	2
Goodyear, G. ...			1		10				5		16	
Hogg, F. ...			11	1	9	7			7	7	27	16
Kidd, G. I. ...			6						1		7	
King, T. P. ...	17		13		1		1				32	
Laing, J. F. ...			16	3	7	3			4		27	6
Lewis, J. ...			18		3				1		22	
Loughran, J. ...	16		7		6	2			1		30	2
Lutterloch, B. R. ...			36						2		38	
Mayberry, S. ...			22		5				1		28	
Nelson, J. H. ...	19		7						1		27	
Redfern, W. J. ...	24	8	14	11			1		1	2	40	21
Roberts, F. ...	28	1	5	3			1		2	1	35	5
Smith, T. S. ...	16		13	1	3				1		33	1
Stephenson, G. H. ...	31	10	1	1			1		1		34	11
Stevens, R. F. ...	1		27	14	5	6			2		36	20
Strathie, J. ...			7		10	2			6	1	23	3
Vinall, E. J. ...	13	5	19	18					1	1	33	24
Wale, J. ...			10		10	2			6		26	2
Amateurs and Others	2		2		45	14			24	14	71	30

Next Match, Saturday, April 1st, 1939.

LONDON COMBINATION

LUTON TOWN RES. v. NORTHAMPTON TOWN RES.

Kick - Off 3.15 p.m.

ADMISSION—Centre Stand 1/6

Stand and Enclosure 1/- Ladies and Boys 6d. : Ground 6d. Boys 3d.

(ALL PRICES INCLUDE ENTERTAINMENT TAX)

TO LET

*Modern 3 Bedroomed Houses
in all parts of the town*

— AT INCLUSIVE RENTALS —

FROM **15/3** WEEKLY

We shall be pleased to supply keys and further particulars or arrange for your inspection

SELL & MITCHELL

Auctioneers, Land & Estate Agents

7 & 9, PRINCESS STREET, LUTON

'PHONE 2003/4

95, HIGH STREET NORTH, DUNSTABLE

'PHONE 354



A Point to remember!
E. A. ALLEN
the Printer of this Programme
WILL GIVE SERVICE AND SATISFACTION
424, DUNSTABLE ROAD
LUTON
Telephone 1626

To-Day's Half-Time Scores

FIRST LIST

F.A. CUP—SEMI-FINAL

A PORTSMOUTH v. HUDDERSFIELD

B WOLVES v. GRIMSBY T.

LEAGUE MATCHES

C BOLTON WAN. v. DERBY CO'NTY

D LEEDS UNITED v. BLACKPOOL

E LEICESTER C. v. ARSENAL

F LIVERPOOL v. BRENTFORD

G PRESTON N. E. v. SUNDERLAND

H BURNLEY v. CHESTERFIELD

K COVENTRY C. v. MANCH. CITY

L NEWCASTLE v. BLACKBURN

M NORWICH C. v. WEDNESDAY

N NOTTS. FOR. v. MILLWALL A.

NOTE—The Letter in the Programme corresponds with the letter on the Board—thus A 0-1 means that the first-named Club has scored 0 and their opponents 1.



Specialities

Paint and Enamel
Manufacturers

"Stuart" Series
Wallpapers

OGDEN & CLEAVER

Stuart Street, LUTON

TELEPHONE 580

LUTON GAS COMPANY

JUST A TURN OF THE TAP
AND GAS GIVES INSTANT
HOT WATER, REAL FIRE-
SIDE COMFORT, CAREFREE
COOKING

Be up-to-date with Gas

Showrooms—GEORGE STREET
and DUNSTABLE ROAD

THE BEST DEFENCE

against

WINTER'S ATTACK

'OXAVIN'
TONIC WINE

Large Bottle 4/6

Medium Bottle 2/6

L. GREENER, *Wine Merchant*

60, WELLINGTON STREET, LUTON

(Corner of Stuart Street)

H. R. WILLIAMS

REGISTERED
ELECTRICAL CONTRACTOR

and Member of the

Electrical Contractors' Association

17, DURHAM ROAD

LUTON

'PHONE: LUTON 2012

NEWBERY

& CO. (LUTON) LIMITED

32/36, CROMWELL ROAD

LUTON

Builders' Merchants

Ironmongers

Door and Gate Importers

PHONE 294

PRIVATE 511

PHONE 223 EST. 1860

WHITE'S

again have the
largest stock of

RUBBER WELLINGTONS

— AND —
All Rubber Boots and Shoes

Works & Contractors Supplied

*Luton's Largest and
Super Footwear Stores*

H. WHITE (LUTON) LTD.

24/30, MANCHESTER ST.
LUTON

To-Day's Half-Time Scores

SECOND LIST

A PLYMOUTH v. WEST HAM U.

B SHEFFIELD UN. v. TRANMERE R.

C SOUTHAMPTON v. BRADFORD

D WEST BROM. v. FULHAM

E BOURNEM'UTH v. CLAPTON O'

F BRIGHTON & H. v. TORQUAY U.

G BRISTOL ROV. v. SWINDON T.

H CARDIFF C. v. CRYSTAL PAL.

K EXETER CITY v. BRISTOL CITY

L IPSWICH T. v. WATFORD

M READING v. PORT VALE

N WALSALL v. NEWPORT CO'

S. J. HAWKINS
STATION WORKS. FLITWICK, BEDS.

'PHONE: FLITWICK 253

**PNEUMATIC TYRED
TRUCKS, TROLLEYS AND
BARROWS**

for all trades

WHOLESALE AND RETAIL

Send for List L101 Post Free

CYCLES & REPAIRS

Get your new machine from

S. A. LEWIS

138, DUNSTABLE ROAD

LUTON

PHONE 807

Terms from

2/-

Weekly

*All kinds of
repairs executed
by experienced
workmen*

don't get wet!
GET A MAC

(OR A RAINCOAT)

from

MARES!

Many famous makes in stock

Charles **MARES** Limited



GEORGE STREET, LUTON
And at St. Albans

TODAY

PALACE THEATRE
LUTON

TODAY

GEORGE FORMBY — IN — POLLY WARD
"IT'S IN THE AIR"

NEXT WEEK

NEXT WEEK

JEAN ARTHUR, JAMES STEWART and EDWARD ARNOLD
"YOU CAN'T TAKE IT WITH YOU"

LUTON TOWN

Shirts White
Knickers Black
Stockings Black with White Tops

2 King Right Back
4 Finlayson Right Half
7 Burgess Outside Right
8 Redfern Inside Right

Referee—
E. C. CARNWELL (Lichfield)

12 Kilshaw Outside Left
13 Dougal Inside Left
17 Halton Left Half
20 Aston Left Back

BURY

Shirts Blue and White
Knickers Blue
Stockings Dark Blue with White Ringed Tops

J.W. GREEN'S

PRIZE MEDAL

BOTTLED BEERS

"Bright to the last drop"

ON SALE IN ALL LICENSED BARS on the GROUND

J. W. GREEN LIMITED, The Brewery, LUTON

Telephone - Luton 3131

League—Division II

3 Dunsmore Left Back
6 Roberts Left Half
10 Connolly Inside Left
11 Stephenson Outside Left

Linesmen—
Blue Flag: A. SEWELL (Coventry)
Red Flag: J. T. DAVIS (Walsall)

15 Davies G. Inside Right
16 Roberts Outside Right
19 Jones Right Half
21 Hart Right Back

Kick-Off 3.15 p.m.

CHEAP LMS TRIPS

To LONDON 2/6

Weekdays—Any train after 12 noon
Sundays—Any train

Saturday, 1st April

EVENING EXCURSIONS

HARRINGAY ARENA 1/6

Luton Depart 4.55 p.m.

NORTHAMPTON 1/7

Luton Depart 6.15 p.m.

Now is the time
to select your
Cricket Gear and
Tennis Racket

The leading makes
kept in stock

Rackets re-strung
on the premises

DART BOARDS and
DARTS a Speciality

Roller Skates and Boots
in Great Variety

Travelling Goods for Easter

G. A. WILD

AND SONS

Sports Outfitters

14, Manchester Street, Luton
103, High Street N., Dunstable

BOOK AT
BAILEY'S

FOR

LONDON COASTAL COACHES
ALL INDEPENDENT SERVICES

JERSEY AIRWAYS

LONDON THEATRES

AND

AMUSEMENTS

Daily Services to all
parts of Great Britain

TOBACCONIST
AND BOOKING AGENT

38, NEW BEDFORD ROAD
LUTON

Phone 1972

WAKE UP YOUR LIVER BILE

without Calomel—and you'll jump out of bed in
the morning full of vim and vigour

YOUR LIVER should pour out
two pints of liquid bile into
your system daily. If it doesn't,
your food doesn't digest. It just
poisons your whole system. Gas
bloats you up. You get constipated.
You feel sour, sunk, and the
world looks punk.

Laxatives help a little, but a
mere bowel movement doesn't
get at the cause. It takes those
good old Carters Brand Little

Liver Pills to get these two pints
of bile flowing freely and make
you feel "up and up." Harmless,
gentle, yet amazing in making bile
flow freely. Ask for Carters Brand
Little Liver Pills.

Stubbornly refuse anything
else. 1/3 and 3/- at all
chemists.

Listen to the Carter Radio Programme on Radio
Luxembourg every Sunday at 11.15 a.m. and on
Radio Normandy every Sunday at 2.45 p.m.

NOW ALSO IN
PENNYWORTHS
EVERYWHERE

The man who
BUYS HIS HOUSE
through our Society
"SCORES A GOAL"

every time

Full details of attractive terms from—

**LUTON & MIDLANDS
BUILDING SOCIETY**

Telephone: Luton 1067

11, George St.
West
LUTON

WEBDALE'S

of WELLINGTON STREET

FOR

KITCHEN EQUIPMENT

AND ALL

HOUSEHOLD REQUIREMENTS

AT LOWEST PRICES

21 to 27, WELLINGTON STREET
'Phone 41 LUTON

HARRY CANHAM

Cardboard Box

Packing Case, Ply Box and

Crate Manufacturer

9a, MARKET HILL, LUTON

TELEPHONE 458

MODERN FIREPLACES HEATING APPLIANCES

Up-to-date Sanitary Fittings
in White and Colours

For ARTISTIC WALLPAPERS

CHARLES BIRD & SONS LTD.

COLLINGTON STREET
LUTON

Telephone: Luton 1255/1256

For QUALITY PAINTS

"Triplex" Safety Glass
Motor Screens (Fitted)

Makers of

MIRRORS—SPLASH BACKS—GLASS
SHELVES & GLASS FIRE SCREENS

Charnley
and Sons
REGISTERED OPTICIANS

NATIONAL HEALTH INSURANCE

On the Official List of H.S.A. OPTICIANS

11, Wellington Street
LUTON
Telephone 1808

Over 50 years in the
Printing Trade
in Luton
○○○○○

W. F. BUNKER

WILL HELP YOU IN THE PRODUCTION OF YOUR PRINTING REQUIREMENTS

26a, CHAPEL STREET
LUTON
PHONE 224

E. A. GREEN

BOOKSELLER NEWSAGENT STATIONER

Luton's Most Progressive
Circulating Library

21a, New Bedford Road
and 228, Biscot Road
LUTON

Telephone 476

F. WHITE

BUILDER and CONTRACTOR
141,
Stockingstone Road
LUTON

ALL CLASSES OF REPAIRS, PAINTING AND DECORATING UNDERTAKEN

Estimates Free

To-Day's Half-Time Scores

THIRD LIST

A	BRADF'D CITY	v.	ROTHERHAM
B	CHESTER	v.	DONCASTER
C	HALIFAX T.	v.	CARLISLE UN.
D	HULL CITY	v.	ROCHDALE
E	LINCOLN C.	v.	YORK CITY
F	STOCKPORT C.	v.	WREXHAM
3.30 p.m. KICK-OFFS				
G	CHELSEA	v.	ASTON VILLA
H	TOTTENHAM	v.	SWANSEA T.
K	MANSFIELD T.	v.	NORTHAMPT'N
L	QUEEN'S P. R.	v.	NOTTS. CO'TY
M	SOUTHEND U.	v.	ALDERSHOT
N	BARNSELY	v.	HARTLEPOOLS

W. CHAMBERLAIN & Co.

Proprietors—
A. M. Chamberlain
R. Deadman
106, Dunstable Road
LUTON

Best British Made
Brushes and Brooms
Enamel Ware
City of London
White Lead Paint

Messrs Merrediths & Co
Merlac Enamel Paints
Fadeless Wall Paper
Ask for Pattern Books

A TRIAL SOLICITED

W. HOLES

3, Gordon Street, Luton
Coal and Coke Merchant

Authorized Agent for
Luton Gas Company's
large and graded coke

Agent for
L.M.S. Passenger Dept.

Telephone 210

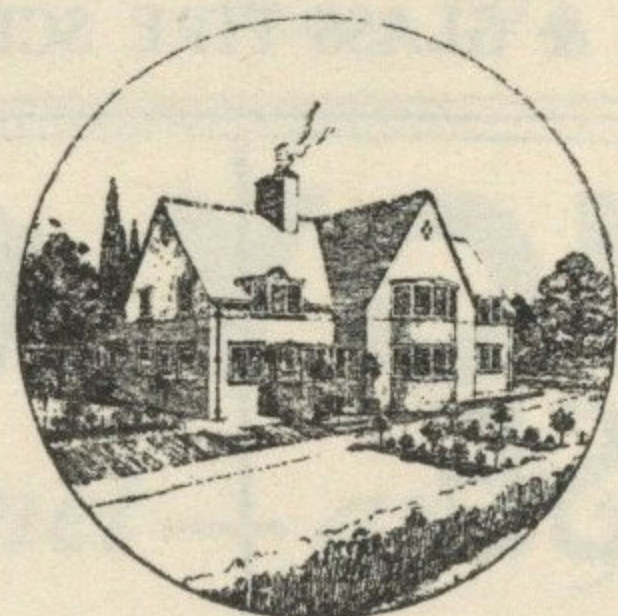

TELEPHONE:
LUTON 2126

P. W. SMITH

Builder — Contractor
High Class Decorator

418, DUNSTABLE ROAD
LUTON



LUTON BOBBERS STAND CLUB

President: P. W. Wright, Esq.
Vice-Chairman: E. G. Gibbs, Esq.
Hon. Secretary: Mr. A. C. Wright
Hon. Treasurer: Mr. J. Collier

Committee:

Messrs W. Banks, F. Cooper, A. Flitton,
N. Lines, S. Setchell, R. G. Smith

TELEPHONE 2566

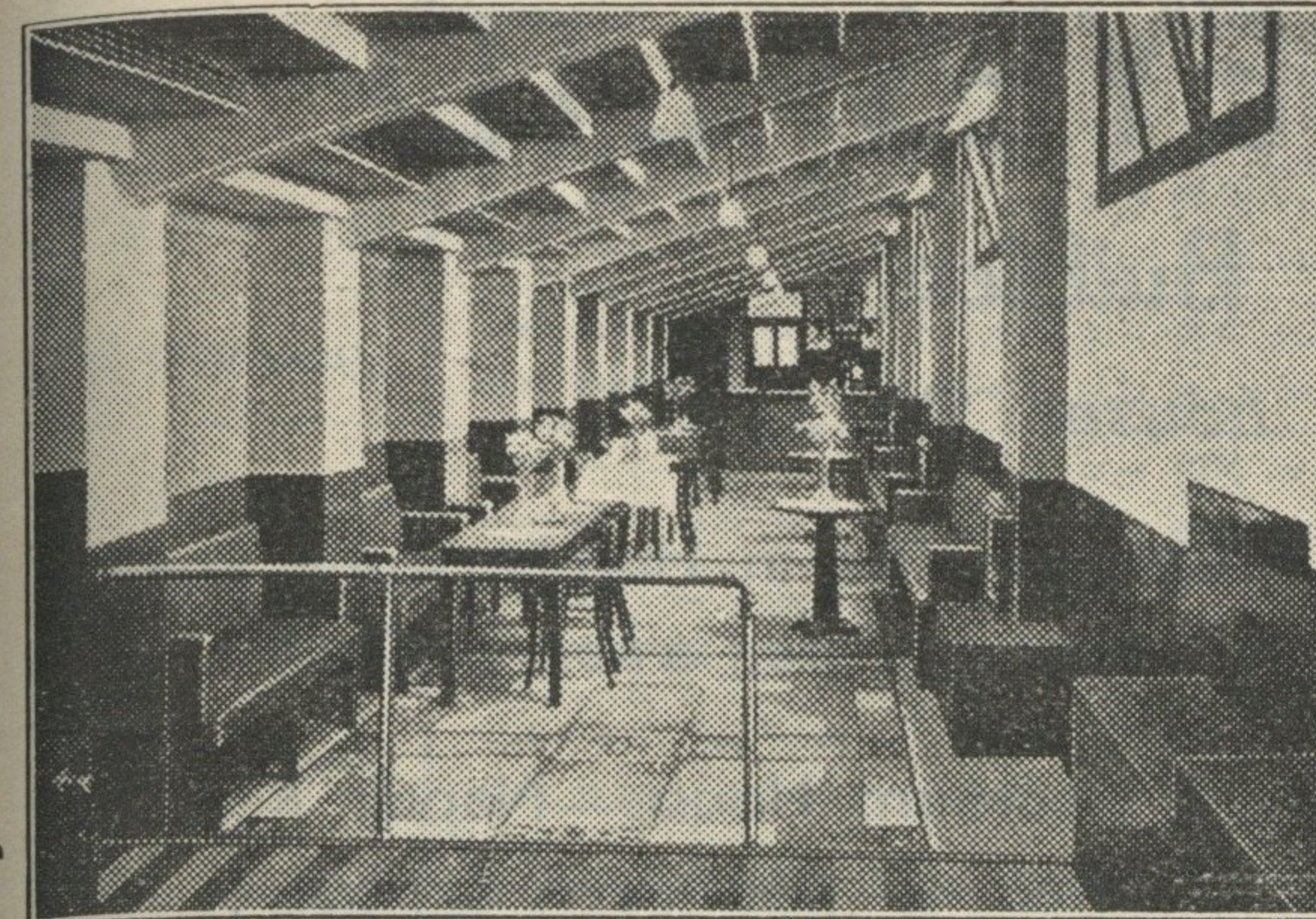

Something of Interest for Football Supporters to Read.

Four years ago the popular Bobbers Stand Club was formed, and during this period we have erected the popular Bobbers Stand and the Oak Road Stand which gives shelter and comfort to the shilling supporter. We have also erected a splendid variety of Tea Bars around the ground at which refreshments can be partaken of and enjoyed, also we have an up-to-date Club, much admired by all visiting Clubs to Luton, nicely furnished with all up-to-date service and where games and an entertaining evening can always be spent. All this has been accomplished without

incurring any cost to the Football Club, Now supporters don't you think we are worthy of your support. Join the Club and as Members help us to still make further progress for your comfort and entertainment. Just 1/2 per year, that is all. If you cannot give us a call, send to the Secretary, he will acknowledge your letter and send your Membership Card on to you.

JOIN NOW AND SUPPORT THE POPULAR BOBBERS

THE CENTRAL RESTAURANT

20/22/24, CHEAPSIDE
LUTON

SEATING FOR 300 ESTABLISHED 60 YEARS

Phone 172 and book a table
and have your meal in comfort

WE CAN CATER FOR YOU
ANYWHERE
ANY TIME
ANY NUMBER

A. E. NICHOLLS

Wholesale
CONFECTIONER & TOBACCONIST

CAN SUPPLY YOU WITH EVERYTHING YOU WANT FOR THE TOBACCO AND CONFECTIONERY TRADE AT LOWEST PRICES

Prompt Delivery and Civility

16, MILL STREET, LUTON

'Phone: Luton 902

FIXTURES, 1938 - 9

FIRST XI		Division II		F. A.	
Sat., Aug.	27	West Bromwich Albion	...	A	0 3
Wed., "	31	Newcastle United	4 1	H	2 1
Sat., Sept.	3	Norwich City	1 1	H	2 1
Mon., "	5	Coventry City	1 2	A	0 1
Sat., "	10	Manchester City	...	A	2 1
Sat., "	17	Plymouth Argyle	4 2	A	1 4
Sat., "	24	Sheffield United	2 3	H	2 0
Sat., Oct.	1	Burnley	2 3	A	2 3
Sat., "	8	Tottenham Hotspur	2 4	H	0 0
Sat., "	15	Bradford	4 2	H	2 2
Sat., "	22	Swansea Town	1 1	A	3 2
Sat., "	29	Blackburn Rovers	4 1	H	1 1
Sat., Nov.	5	Tranmere Rovers	...	A	3 2
Sat., "	12	West Ham United	2 2	H	1 2
Sat., "	19	Bury	4 3	A	5 2
Sat., "	26	Sheffield Wednesday	2 2	H	1 5
Sat., Dec.	3	Fulham	1 4	A	1 2
Sat., "	10	Chesterfield	1 1	H	5 0
Sat., "	17	Millwall	...	A	1 2
Sat., "	24	West Bromwich Albion	...	H	3 1
Mon., "	26	Nottingham Forest	0 1	A	4 2
Tues., "	27	Nottingham Forest	2 2	H	1 0
Sat., "	31	Norwich City	4 0	A	1 2
Sat., Jan.	7	Liverpool (F.A. Cup)	...	A	0 3
Sat., "	14	Manchester City	...	H	3 0
Sat., "	21	Plymouth Argyle	1 1	H	3 4
Sat., "	28	Sheffield United	0 2	A	2 2
Sat., Feb.	4	Burnley	3 1	H	1 0
Sat., "	11	Tottenham Hotspur	0 3	A	1 0
Sat., "	18	Bradford	1 1	A	1 2
Sat., "	25	Swansea Town	5 1	H	6 3
Sat., Mar.	11	Tranmere Rovers	...	H	3 0
Thurs., "	16	Blackburn Rovers	2 2	A	0 2
Sat., "	18	West Ham United	0 0	A	1 0
Sat., "	25	Bury	0 1	H	...
Sat., April	1	Sheffield Wednesday	0 4	A	...
Fri., "	7	Southampton	1 3	H	...
Sat., "	8	Fulham	4 0	H	...
Mon., "	10	Southampton	6 3	A	...
Sat., "	15	Chesterfield	2 5	A	...
Sat., "	22	Millwall	...	H	...
Sat., "	29	Newcastle United	3 1	A	...
Sat., May	6	Coventry City	1 4	H	...

RESERVE FIXTURES		London Combination		F. A.	
Sat., Aug.	27	Brighton & Hove A.	6 2	H	2 1
Mon., "	29	Millwall	0 3	A	5 1
Sat., Sept.	3	Bournemouth	1 1	A	3 1
Wed., "	7	Tottenham Hotspur	0 2	H	1 1
Sat., "	10	Watford	2 0	H	1 2
Sat., "	17	Southend United	3 1	H	4 0
Mon., "	19	Tottenham Hotspur	3 5	A	2 2
Sat., "	24	Queens Park Rangers	0 4	A	0 1
Wed., "	28	Southampton	2 0	A	2 2
Sat., Oct.	1	Chelsea	1 1	H	2 1
Wed., "	5	Leicester City	0 1	H	6 1
Sat., "	8	Charlton Athletic	0 4	A	3 2
Mon., "	10	Leicester City	1 4	A	5 0
Sat., "	15	Fulham	1 5	A	1 3
Sat., "	22	Brentford	0 0	H	3 2
Sat., "	29	Arsenal	0 1	A	2 4
Sat., Nov.	5	Clapton Orient	3 0	H	5 0
Sat., "	12	Portsmouth	0 0	A	2 2
Sat., "	19	West Ham	0 1	H	2 1
Sat., "	26	Northampton Town	1 1	A	4 1
Sat., Dec.	3	Bristol City	3 1	H	3 1
Sat., "	10	Swansea Town	1 0	A	0 2
Sat., "	17	Crystal Palace	6 1	H	5 0
Sat., "	24	Brighton & Hove A.	1 1	A	0 3
Mon., "	26	Southampton	2 1	H	6 0
Sat., "	31	Bournemouth	2 1	H	5 0
Sat., Jan.	14	Watford	2 3	A	0 0
Sat., "	21	Southend United	0 4	A	1 1
Sat., "	28	Queens Park Rangers	2 2	H	0 1
Sat., Feb.	4	Chelsea	2 6	A	0 2
Sat., "	11	Charlton Athletic	2 0	H	4 2
Sat., "	18	Fulham	3 0	H	3 1
Sat., "	25	Brentford	0 3	A	2 2
Sat., Mar.	4	Arsenal	1 2	H	0 1
Sat., "	11	Clapton Orient	7 0	A	1 2
Sat., "	18	Portsmouth	1 2	H	4 0
Sat., "	25	West Ham	1 1	A	...
Sat., April	1	Northampton Town	3 3	H	...
Fri., "	7	Coventry City	0 1	A	...
Sat., "	8	Bristol City	2 3	A	...
Mon., "	10	Coventry City	4 0	H	...
Sat., "	15	Swansea Town	1 1	H	...
Sat., "	22	Crystal Palace	3 1	A	...
Sat., "	29	Millwall	5 1	H	...
Wed., May	3	Reading	3 1	H	...
Sat., "	6	Reading	4 1	A	...

LEAGUE TABLES

LEAGUE DIVISION II							
	Pld.	Won	Lost	Drn.	For	Agst.	P.
Blackburn Rovers	34	21	10	3	81	50	45
Newcastle United	35	17	11	7	54	38	41
Sheffield Wednesday	32	17	9	6	71	47	40
Sheffield United	33	14	8	10	49	37	39
West Brom. A.	33	16	11	6	81	61	38
Coventry City	32	16	10	6	49	38	38
Chesterfield	33	15	10	8	51	41	38
LUTON TOWN	33	17	12	4	64	52	38
Fulham	32	14	8	10	50	39	37
Tottenham Hotspur	33	14	10	9	53	46	37
Burnley	35	13	13	9	41	45	35
Manchester City	32	15	13	4	78	67	34
Millwall	33	11	11	11	56	43	33
West Ham United	32	12	13	7	60	46	31
Plymouth Argyle	32	12	14	6	42	45	30
Bury	34	10	13	10	53	60	30
Bradford	34	10	14	10	52	68	30
Southampton	33	10	15	8	44	59	28
Swansea Town	32	8	14	10	41	62	26
Norwich City	32	10	20	2	39	79	22
Notts Forest	33	6	18	9	39	75	21
Tranmere Rovers	34	5	24	5	35	85	15

LONDON COMBINATION							
	Pld.	Won	Lost	Drn.	For	Agst.	P.
Arsenal	37	24	8	5	122	47	53
Queens Park Rangers	36	22	6	8	94	44	52
Coventry City	36	23	9	4	101	42	50
Brighton & Hove A.	40	21	12	7	70	51	49
Brentford	38	20	11	7	96	66	47
LUTON TOWN	36	19	10	7	89	46	45
Chelsea	37	18	11	8	69	52	44
Watford	37	16	13	8	65	69	40
Tottenham Hotspur	36	17	14	5	80	51	39
West Ham United	35	17	13	5	94	68	39
Southend United	37	14	12	11	66	50	39
Millwall	38	14	14	10	67	72	38
Swansea Town	40	16	18	6	58	93	38
Leicester City	40	16	19	5	76	93	37
Crystal Palace	38	15	17	6	81	82	36
Portsmouth	37	13	15	9	65	72	35
Bournemouth	38	11	15	12	65	75	34
Charlton Athletic	36	11	17	8	51	63	30
Bristol City	39	13	23	3	70	120	29
Reading	37	8	19	10	62	112	26
Fulham	37	9	20	8	48	91	26
Southampton	36	9	20	7	56	91	25
Northampton	37	9	23	5	61	103	23
Clapton O.	38	7	23	8	45	106	22

Edward Martell & Co., Ltd.

TELEPHONE 896-7

Coal and Coke Merchants

ESTABLISHED 1879

24, UPPER GEORGE STREET, LUTON

Burn "Hucknall" Ashless Coal

It Scores Every Time!!

Popular Price! Saves Labour!! Great Heat!!!

WHY NOT TRY IT?

CARRY ON LUTON TOWN!

a packet of

SWEET ROSEMARY

TOBACCO

is always enjoyable

W. & F. FAULKNER LONDON

BRANCH OF THE IMPERIAL TOBACCO CO. (OF GREAT BRITAIN AND IRELAND), LIMITED

SEE that you "SEE" all of the game comfortably,

if you cannot do so

CALL AND SEE A. G. PRATT

M.P.S., F.S.M.C.

CHEMIST AND OPTICIAN

169, DUNSTABLE ROAD, LUTON (Corner Kenilworth Road)

Recognised by the O.B.A.C. for National Health Insurance Benefit

'PHONE 708

Your Goal for all Sports Goods PARTRIDGE'S

The House for Guaranteed
SPORTS GOODS

FOOTBALLS - JERSEYS - KNICKERS - HOSE
SHINGUARDS - BOOTS - GOALS NETS - KIT BAGS

Every requisite at lowest prices. Send for
our Winter Sports List today. It is free.

Special Terms to Clubs

A. G. Partridge & Co
PHONE 234 10-12 CHAPEL ST.
LUTON

You need



**EASY-RUNNING
& RELIABILITY**

in the Country!

MODELS FROM £5:10:0 CASH
(Sturmev-Archer 3-speed gear 21/- extra, cash)
Deferred Terms from
5/- down and 12 equal monthly payments (from
10/7). Sturmev-Archer 3-speed gear 2/1 extra
monthly. Call for "The Book of the Raleigh."

NO CYCLE IS
COMPLETE
WITHOUT THE
FAMOUS STUR-
MEY - ARCHER
3-SPEED GEAR.

RALEIGH
THE ALL-STEEL BICYCLE