



LUTON TOWN FOOTBALL AND ATHLETIC CO. LTD.

OFFICIAL
JOURNAL

PRICE 2d



League Division II

April 7th, 1939.

LUTON TOWN v. SOUTHAMPTON

“TRUE-FORM”

THE FINEST FOOTWEAR
IN THE TOWN



BUY DIRECT FROM THE MAKERS

LOCAL BRANCH:

32, GEORGE STREET

Head Office and Factories: NORTHAMPTON

Insist upon the
Building Materials for
your new house coming from

POWDRILL'S

BUILDERS' MERCHANTS
COAL and COKE MERCHANTS
BRICK MANUFACTURERS
SAND & GRAVEL QUARRY OWNERS

GEORGE POWDRILL & SON LTD., 1, 3 & 5, HITCHIN ROAD, LUTON
TELEPHONE 2073 (2 Lines)

HELEY'S CAFE

MILL STREET

NEXT TO PALACE THEATRE, LUTON

DINNERS

11.30 — 2.30

TEAS

3.30 — 6

SUPPERS

6 — 12

SPECIAL

FOOTBALL TEAS

FISH AND CHIPS

SAUSAGE AND MASH

— ETC. —

PROPRIETOR: A. S. HELEY

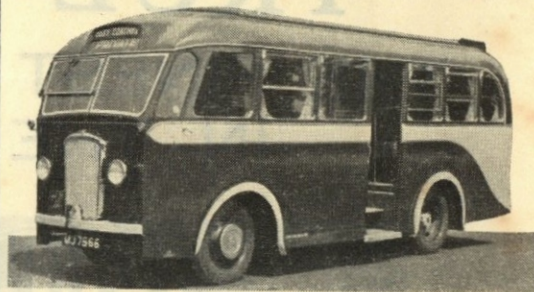

Follow the Town

Any match, anywhere

We guarantee to get you there

We take the team

So why not you?

But make it Coopers if you do

**COOPERS
COSY COACHES**

F. J. COOPER LTD.

OXEN ROAD GARAGE — LUTON

Telephone 731

LUTON TOWN FOOTBALL AND ATHLETIC CO.



LIMITED.

Telephone No. 3151-2.

President: Alderman Harry Arnold, J.P., C.A.

Vice-President: The Right Honourable E. Leslie Burgin, D.L.I., M.P.
(His Majesty's Minister of Transport).

Directors:

Chairman: Chas. Jeyes, Esq., C.C.

E. Hugh Woods, Esq. (Vice-Chairman), Frank J. Andrews, Esq., A. F. England, Esq.,
Councillor Horace S. Hewson, Percival G. Mitchell, Esq., Henry Richardson, Esq., C.C.,
Philip W. Wright, Esq.

Team Manager: Mr. Neil McBain.

Secretary: Mr. A. E. Wickson.

Honorary Medical Officer: E. J. Crarer, Esq., M.B., Ch.B.

Honorary Solicitors: Messrs Machin & Co., 17-19, George Street West, Luton.

CLUB NOTES by "Hatter"

FOR the opening match of our Easter Programme we have as our visitors our old rivals Southampton. Although they have not been so successful this season as they would have desired or as perhaps they expected to be before the season commenced, they have nevertheless many outstanding results to their credit. They can claim three victories on foreign soil having defeated Millwall by one goal to nil at the Den, Notts Forest by two goals to nil at the City Ground, and on Saturday last, Swansea vanquished before them at the Vetch Field by three goals to one. In addition drawn games of one goal each have resulted from their visits to Fulham, Tottenham Hotspur and Tranmere Rovers. Like ourselves it is their home points which have failed them, Blackburn Rovers, Coventry City, Manchester City and Tottenham all came away with their full quota, whilst Bury, Millwall, Newcastle United, Notts Forest and Sheffield United earned a division of the spoils. Last season the "Saints" defeated us here by three goals to one, when, perhaps supporters will remember, Jack Lewis was injured in the first five minutes of the game and we were obliged to play with ten men thereafter.

I am afraid the defeat at Sheffield Wednesday rather diminished our chances of promotion, although our boys had quite as much of the game as the Wednesday, and the result does not do them justice. Two changes are made from this team today. Hugh Billington resumes at centre forward and Tony Carroll is given the extreme right berth.

The "Stiffs" have a very hard nut to crack at Coventry this afternoon, and will have to show much improvement on their game with Northampton Town Reserves, last Saturday, if they expect to come away with any spoils. Their team is:— Mayberry, Smith, Lutterloch, Campbell, Nelson, Loughran, Burgess, Gager, Vinall, Ferguson, Stevens.

The "A" team too, have a long trek today, Stamford being their destination, when it is hoped they will once again return to the winning fold. The team selected for duty is:—Duke, Carr, Fletcher, Goodyear, Lewis, Wale, Clark, Scott, Fullarton, Hogg, A. E. Ward.

Early this week we added yet another youngster to our professional staff, Charles Joseph Ladd, of Tom Mackey's build, having signed on the dotted line. Charles hails from Plaistow, which fans will have noted was the home town of Charlie Fraser.

DO NOT MISS OBTAINING A COPY OF THE PROGRAMME TOMORROW, APRIL 8th. It will contain a full sized autographed Art Plate of GORDON DREYER.

Back numbers of previous programmes including Art Plates, can be obtained on application to the Editor, 70-72, Kenilworth Road, Luton. Price 2d.

IMPORTANT

It has come to the knowledge of the Directors that many supporters, who travel to the matches here from the neighbouring towns and villages, have often cause for complaint as to the inadequacy and infrequency of the rail and/or road transport. This seems to be more especially so during the period when the Kick-Off must be fixed for 2.30 p.m.

Will all spectators who have any complaint whatsoever in this respect please write to the Secretary, Luton Town Football Club, Kenilworth Road, Luton, giving the particulars, when the club will take the matter up with the transport services concerned and endeavour to find a remedy.

ATTENDANCE BAROMETER

1937	1938		1937			1938			
			£	s.	d.	£	s.	d.	
Aug. 27	Aug. 27	Brighton & Hove Reserves				6356	144	15	3
Aug. 28	Aug. 31	Southeast United Reserves	7346	167	0	17689	811	11	4
Sept. 1	Sept. 3	Newcastle United							
Sept. 4	Sept. 7	Aston Villa	25349	1299	14	16547	747	0	6
Sept. 8	Sept. 10	Norwich City							
Sept. 11	Sept. 17	Manchester United	20610	994	1	5955	131	1	7
Sept. 18	Sept. 24	Tottenham Hotspur Reserves							
Sept. 22	Sept. 24	Clapton Orient Reserves	4823	93	6	7256	163	5	10
Sept. 25	Oct. 1	Watford Reserves							
Oct. 2	Oct. 5	Chelsea Reserves	7725	175	7	5826	126	10	7
Oct. 9	Oct. 8	Southeast Reserves							
Oct. 16	Oct. 15	Tottenham Hotspur	23788	1235	7				
Oct. 23	Nov. 5	Leicester City Reserves	3626	69	19	17436	808	7	6
Oct. 30	Nov. 12	Sheffield United							
Nov. 5	Nov. 19	Queens Park Rangers Reserves	6558	142	1	7831	182	7	4
Nov. 13	Nov. 26	Chelsea Reserves							
Nov. 20	Dec. 3	Bury	17650	821	19	1300	33	14	8
Nov. 27	Dec. 10	Leicester City Reserves							
Dec. 3	Dec. 17	Tottenham Hotspur				21061	1067	7	8
Dec. 11	Dec. 24	Brighton and Hove Reserves	5236	107	4	14955	684	3	8
Dec. 18	Dec. 31	Bradford							
Dec. 25	Jan. 1	Swansea Town Reserves	6592	141	16	6698	151	14	7
Dec. 27	Jan. 8	Brentford Reserves							
Jan. 1	Jan. 14	West Ham United	17757	897	18	16819	782	12	4
Jan. 8	Jan. 21	Blackburn Rovers							
Jan. 15	Jan. 28	Reading Reserves	5571	116	1	5744	129	16	4
Jan. 22	Feb. 4	Clapton Orient Reserves							
Jan. 29	Feb. 11	Blackburn Rovers	16776	818	16	18331	910	7	10
Feb. 2	Feb. 18	West Ham United							
Feb. 5	Feb. 25	Millwall Reserves	6929	149	18	6208	137	11	9
Feb. 12	Mar. 4	West Ham United Reserves							
Feb. 19	Mar. 11	Chesterfield	17088	802	11	15936	744	9	0
Feb. 26	Mar. 18	Sheffield Wednesday							
Mar. 5	Mar. 25	Arsenal Reserves	7116	158	2	5264	112	13	4
Mar. 12	Apr. 1	Bristol City Reserves							
Mar. 19		Fulham	13529	653	13	12747	574	15	0
Mar. 26		Chesterfield							
Apr. 2		West Ham United Reserves	5487	114	16	4006	82	0	10
		Crystal Palace Reserves							
		Norwich City	14492	680	2	8887	382	8	10
		West Bromwich Albion							
		Barnsley	15829	756	3	3247	66	8	8
		Southampton Reserves				17125	809	3	6
		Notts Forest							
		Coventry City Reserves	9178	223	9	5465	119	14	0
		Bournemouth Reserves							
1938	1939	Stockport County	14138	644	7	16163	765	15	6
Jan. 1	Jan. 14	Northampton Town Reserves	6672	148	19	4715	101	0	8
Jan. 8	Jan. 21	Manchester City				5808	129	2	11
Jan. 15	Jan. 28	Portsmouth Reserves	4941	101	0	11264	528	16	0
Jan. 22	Feb. 4	Plymouth Argyle							
Jan. 29	Feb. 11	Queens Park Rangers Reserves							
Feb. 2	Feb. 18	Tottenham Hotspur Reserves	4814	96	19	8304	207	1	1
Feb. 5	Feb. 25	Sheffield United	8414	378	17	12788	578	5	0
Feb. 12	Mar. 4	Burnley							
Feb. 19	Mar. 11	Burnley	14957	678	14	4028	82	1	8
Feb. 26	Mar. 18	Charlton Athletic Reserves							
Mar. 5	Mar. 25	Fulham Reserves							
Mar. 12	Apr. 1	Coventry City	17188	819	10	11943	544	10	6
Mar. 19		Swansea Town							
Mar. 26		Bradford	14494	655	6	4783	103	17	1
Apr. 2		Arsenal Reserves							
		Crystal Palace Reserves	4551	88	4				
		Tranmere Rovers							
		Southampton	14428	639	10				
		Portsmouth Reserves							
		Fulham Reserves	4707	93	2				
		Bury							
		Sheffield Wednesday	13216	580	9				
		Northampton Town Reserves							
		Brentford Reserves	4366	83	13				
			375941	15578	10	359454	14254	19	1

LUTON TOWN v. COVENTRY CITY

Saturday, 6th May, 1939

Numerous applications have already been received from Coventry requesting Stand Tickets for the above match. In addition to the 320 seats available in the Centre Stand at 5/- each it has been decided to issue reserved and numbered tickets at 3/6 each for the seats in the remainder of the stand.

Local supporters are asked to give this their immediate attention in order to avoid disappointment, as already large parties from Coventry have intimated their presence here that day. Applications for tickets **must be accompanied by the remittance and stamped addressed envelope** and forwarded to the Secretary, 70/72, Kenilworth Road, Luton.

N.B. Tickets will not be sent out until nearer the date of the match.

PLAYER'S APPEARANCES

	League II		London Comb. Utd.		Counties League		F.A. Cup		Other Matches		Total	
	App.	Goals	App.	Goals	App.	Goals	App.	Goals	App.	Goals	App.	Goals
Billington, H. J. R. ...	20	21	15	14			1		1	1	37	36
Burgess, W. W. ...	4		19	1					1		24	1
Campbell, R. ...			18	1		9			2		29	1
Carr, G. M. ...				6		6			2		8	
Carroll, J. ...	7		6	3	5	2			3		21	5
Carte, R. ...	2		9		6	1			6		23	1
Clark, C. ...	14	6	15	6	4	2	1				35	14
Coen, J. L. ...	25		14				1		1		41	
Connelly, E. ...	34	11					1		1		36	11
Dolman, H. W. ...	10				7				5		22	
Dreyer, G. ...	16		14	1			1		2		33	1
Duke, G. E. ...					6				2		8	
Dunsmore, T. H. ...	33						1		1		35	
Ferguson, C. ...	9	1	4		13	8			5	2	31	11
Finlayson, J. ...	35	1					1		1		37	1
Fletcher, H. H. ...					9				3		12	
Fullarton, C. ...					1				3	2	4	2
Gager, H. E. ...			34	10	1				1		36	10
Gardiner, D. ...			20	1	6				3	1	29	2
Goodyear, G. ...			1		12				5		18	
Hogg, F. ...			13	1	9	7			7	7	29	16
Kidd, G. I. ...			6						1		7	
King, T. P. ...	19		13		1		1				34	
Laing, J. F. ...			17	4	7	3			4		28	7
Lewis, J. ...			18		5	1			1		24	1
Loughran, J. ...	16		8		7	2			1		32	2
Lutterloch, B. R. ...			38						2		40	
Mayberry, S. ...			24		5				1		30	
Nelson, J. H. ...	19		9						1		29	
Redfern, W. J. ...	26	8	14	11			1		1	2	42	22
Roberts, F. ...	30	1	5	3			1		1	1	37	5
Smith, T. S. ...	16		15	1	3				2		35	1
Stephenson, G. H. ...	33	10	1	1			1		1		36	11
Stevens, R. F. ...	2		28	14	5	6			2		38	20
Strathie, J. ...			9		10	2			6	1	25	3
Vinall, E. J. ...	15	5	19	18					1	1	36	24
Wale, J. ...			10		11	2			6		27	2
Amateurs and Others	2		2		50	16			24	14	76	32

Next Matches, Saturday, April 8th, 1939.

FOOTBALL LEAGUE—DIVISION II

LUTON TOWN v. FULHAM

Kick-Off 3.15 p.m.

Monday, April 10th, 1939.

LONDON COMBINATION

LUTON TOWN RES. v. COVENTRY CITY RES.

Kick-Off 3.15 p.m.

USUAL PRICES OF ADMISSION

CORNER!

An opportunity not to be wasted.

See how carefully the winger places the ball—the tense expectancy in the goal-mouth as the winger prepares to make even another opportunity.

We can give you another exceptional opportunity—to be the proud owner of your own **CORNER OF ENGLAND**. More and more people are taking advantage of the modern system of house purchase. Let us help you realise the **GOAL** of your ambition. The following is a typical example.

£30 DEPOSIT. No other costs whatsoever. Modern S.D. house with hall, drawing room, dining room, modern tiled kitchen, bathroom (fitted wash-basin and W.C.), 3 bedrooms, H. and C. water to all taps, outside coals and W.C., good garden. Repayments much less than rent.

“OWN A MODERN HOUSE—IT’S CHEAPER IN THE LONG RUN”

SELL & MITCHELL

Auctioneers, Land & Estate Agents

7 & 9, PRINCESS STREET, LUTON

95, HIGH STREET NORTH, DUNSTABLE

PHONE 2003/4

PHONE 354



A Point to remember!
E. A. ALLEN
the Printer of this Programme
WILL GIVE SERVICE AND SATISFACTION
424, DUNSTABLE ROAD
LUTON
Telephone 1626

To-Day's Half-Time Scores FIRST LIST

A
B
C
D
E
F
G
H
K
L
M
N

NOTE—The Letter in the Programme corresponds with the letter on the Board—thus A 0—1 means that the first-named Club has scored 0 and their opponents 1.

MONO  BRAND
REGD.

Specialities
Paint and Enamel
Manufacturers
“Stuart” Series
Wallpapers

OGDEN & CLEAVER
Stuart Street, LUTON

TELEPHONE 580

LUTON GAS COMPANY

JUST A TURN OF THE TAP AND GAS GIVES INSTANT HOT WATER, REAL FIRE-SIDE COMFORT, CAREFREE COOKING

Be up-to-date with Gas

Showrooms—GEORGE STREET and DUNSTABLE ROAD

THE BEST DEFENCE against

WINTER'S ATTACK
‘OXAVIN’ TONIC WINE

Large Bottle 4/6
Medium Bottle 2/6

L. GREENER, Wine Merchant
60, WELLINGTON STREET, LUTON
(Corner of Stuart Street)

H. R. WILLIAMS

REGISTERED
ELECTRICAL CONTRACTOR
and Member of the
Electrical Contractors' Association

17, DURHAM ROAD
LUTON

PHONE: LUTON 2012

NEWBERY

& CO. (LUTON) LIMITED
32/36, CROMWELL ROAD
LUTON
Builders' Merchants
Ironmongers
Door and Gate Importers

PHONE 294
PRIVATE 511

PHONE 223 EST. 1860

WHITE'S

again have the largest stock of
RUBBER WELLINGTONS
— AND —
All Rubber Boots and Shoes

Works & Contractors Supplied

Luton's Largest and Super Footwear Stores

H. WHITE (LUTON) LTD.
24/30, MANCHESTER ST.
LUTON

To-Day's Half-Time Scores SECOND LIST

A
B
C
D
E
F
G
H
K
L
M
N

S.J. HAWKINS
STATION WORKS. FLITWICK, BEDS.

PHONE: FLITWICK 253

PNEUMATIC TYRED TRUCKS, TROLLEYS AND BARROWS
for all trades

WHOLESALE AND RETAIL

Send for List L101 Post Free

CYCLES & REPAIRS

Get your new machine from

S. A. LEWIS
138, DUNSTABLE ROAD
LUTON

PHONE 807

Terms from **2/-** Weekly

All kinds of repairs executed by experienced workmen

MARES

for
Caps

Charles
MARES Limited
GEORGE STREET, LUTON
And at St. Albans

TODAY
PALACE THEATRE
LUTON
TODAY

JACK BENNY — IN — JOAN BENNETT
'STRANDED in PARIS'

NEXT WEEK (U) NEXT WEEK
GARY COOPER and MERLE OBERON in
"The COWBOY and THE LADY"

J.W. GREEN'S

PRIZE MEDAL
BOTTLED BEERS
"Bright to the last drop"

ON SALE IN ALL LICENSED BARS on the GROUND

J. W. GREEN LIMITED, The Brewery, LUTON

Telephone - Luton 3131

CHEAP LMS STRIPS

Easter Monday, 10th April

WESTCLIFF
and **SOUTHEND 4/9**

Luton Depart 11.30 a.m.

TOWCESTER (Races) 4/2

Luton Depart 10.45 a.m.

Friday Night, 14th April

GLASGOW 23/6

(Football—Scotland v. England)

Luton Depart 10.20 p.m.

Now is the time
to select your
Cricket Gear and
Tennis Racket

The leading makes
kept in stock

Rackets re-strung
on the premises

DART BOARDS and
DARTS a Speciality

Roller Skates and Boots
in Great Variety

Travelling Goods for Easter

G. A. WILD
AND SONS

Sports Outfitters

14, Manchester Street, Luton
103, High Street N., Dunstable

BOOK AT BAILEY'S

FOR
LONDON COASTAL COACHES
ALL INDEPENDENT SERVICES

JERSEY AIRWAYS
LONDON THEATRES
AND
AMUSEMENTS

Daily Services to all
parts of Great Britain

TOBACCONIST
AND BOOKING AGENT

38, NEW BEDFORD ROAD
LUTON

Phone 1972

LUTON TOWN

Shirts White
Knickers Black
Stockings Black with White Tops

1 **Coen** Goal
2 **King** Right Back
3 **Finlayson** Right Half
4 **Carroll** Outside Right
5 **Redfern** Inside Right
6 **Referee—**
7 **L. BROWN** (Barnes)

8 **Hill** Outside Left
9 **Briggs** Inside Left

10 **Brophy** Left Half
11 **Emanuel** Left Back

SOUTHAMPTON

Shirts Red and White Stripes
Knickers Black
Stockings Blue with Red and White Tops

12 **Tomlinson** Centre
13 **Chalk** Centre Half
14 **Warhurst** Goal

League—Division II

15 **Dunsmore** Left Back
16 **Roberts** Left Half
17 **Connolly** Inside Left
18 **Stephenson** Outside Left
19 **Linesmen—**
20 **Blue Flag: E. C. ROBINSON** (Thornton Heath)
21 **Red Flag: A. T. FORD** (Chadwell Heath)

22 **Bates E. T.** Inside Right
23 **Bevis** Outside Right

24 **Parkin** Right Half
25 **Perfect** Right Back

Kick-Off 3.15 p.m.

MODERN
FIREPLACES

HEATING
APPLIANCES

Up-to-date Sanitary Fittings
in White and Colours

For ARTISTIC WALLPAPERS

CHARLES BIRD & SONS LTD.
COLLINGTON STREET
LUTON

Telephone: Luton 1255/1256

For QUALITY PAINTS

"Triplex" Safety Glass
Motor Screens (Fitted)

Makers of

MIRRORS—SPLASH BACKS—GLASS
SHELVES & GLASS FIRE SCREENS

HARRY CANHAM

Cardboard Box

Packing Case, Ply Box and

Crate Manufacturer

9a, MARKET HILL, LUTON

TELEPHONE 458

WAKE UP YOUR LIVER BILE

without Calomel— and you'll jump out of bed in
the morning full of vim and vigour

YOUR LIVER should pour out two pints of liquid bile into your system daily. If it doesn't, your food doesn't digest. It just poisons your whole system. Gas bloats you up. You get constipated. You feel sour, sunk, and the world looks punk.

Laxatives help a little, but a mere bowel movement doesn't get at the cause. It takes those good old Carters Brand Little

Liver Pills to get these two pints of bile flowing freely and make you feel "up and up." Harmless, gentle, yet amazing in making bile flow freely. Ask for Carters Brand Little Liver Pills.

Stubbornly refuse anything else. 1/3 and 3/- at all chemists.

Listen to the Carter Radio Programme on Radio Luxembourg every Sunday at 11.15 a.m. and on Radio Normandy every Sunday at 2.45 p.m.

NOW ALSO IN
PENNYWORTHS
EVERYWHERE

— The only —

'DISQUALIFICATION'

that you are likely to suffer is
by paying rent when you can

BUY YOUR OWN HOUSE

Full details of attractive terms from—

LUTON & MIDLANDS BUILDING SOCIETY

Telephone: Luton 1067

11, George St.
West
LUTON

WEBDALE'S

of WELLINGTON STREET

— FOR —

KITCHEN EQUIPMENT

AND ALL

HOUSEHOLD REQUIREMENTS

AT LOWEST PRICES

21 to 27, WELLINGTON STREET
Phone 41 LUTON

Charnley
and Sons
REGISTERED
OPTICIANS

NATIONAL HEALTH
INSURANCE

On the Official List of
H.S.A. OPTICIANS

11, Wellington Street
LUTON
Telephone 1808

Over 50 years in the
Printing Trade
in Luton
○○○○

W. F. BUNKER

WILL HELP YOU IN
THE PRODUCTION
OF YOUR PRINTING
REQUIREMENTS

26a, CHAPEL STREET
LUTON
PHONE 224

E. A. GREEN

BOOKSELLER
NEWSAGENT
STATIONER

Luton's Most Progressive
Circulating Library

21a, New Bedford Road
and 228, Biscot Road
LUTON
Telephone 476

F. WHITE

BUILDER
and
CONTRACTOR
141,
Stockingstone Road
LUTON

ALL CLASSES OF
REPAIRS, PAINTING
AND DECORATING
UNDERTAKEN

Estimates Free

To-Day's Half-Time Scores
THIRD LIST

A
B
C
D
E
F
G
H
K
L
M
N

W. CHAMBERLAIN

Proprietors—
A. M. Chamberlain & Co.
R. Deadman
106, Dunstable Road
LUTON

Best British Made
Brushes and Brooms
Enamel Ware
City of London
White Lead Paint

Messrs Merrediths & Co
Merlac Enamel Paints
Fadeless Wall Paper
Ask for Pattern Books

A TRIAL SOLICITED

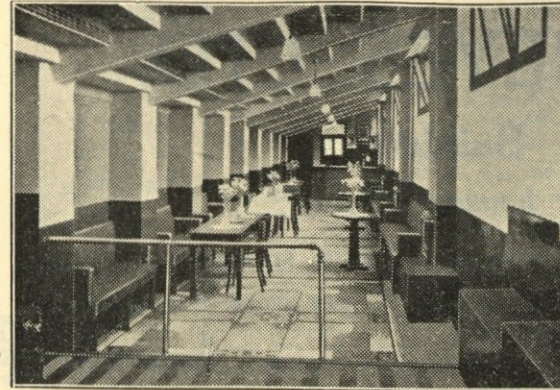

LUTON BOBBERS STAND CLUB

President: P. W. Wright, Esq.

Vice-Chairman: E. G. Gibbs, Esq.

Hon. Secretary: Mr. A. C. Wright

Hon. Treasurer: Mr. J. Collier

Committee:

Messrs W. Banks, F. Cooper, A. Flitton,
N. Lines, S. Setchell, R. G. Smith

TELEPHONE 2566

Something of Interest for Football Supporters to Read.

Four years ago the popular Bobbers Stand Club was formed, and during this period we have erected the popular Bobbers Stand and the Oak Road Stand which gives shelter and comfort to the shilling supporter. We have also erected a splendid variety of Tea Bars around the ground at which refreshments can be partaken of and enjoyed, also we have an up-to-date Club, much admired by all visiting Clubs to Luton, nicely furnished with all up-to-date service and where games and an entertaining evening can always be spent. All this has been accomplished without

incurring any cost to the Football Club. Now supporters don't you think we are worthy of your support. Join the Club and as Members help us to still make further progress for your comfort and entertainment. Just 1/2 per year, that is all. If you cannot give us a call, send to the Secretary, he will acknowledge your letter and send your Membership Card on to you.

JOIN NOW AND SUPPORT THE
POPULAR BOBBERS

**THE
CENTRAL
RESTAURANT**

20/22/24, CHEAPSIDE
LUTON

SEATING FOR 300 ESTABLISHED 60 YEARS

Phone 172 and book a table
and have your meal in comfort

WE CAN CATER FOR YOU
ANYWHERE
ANY TIME
ANY NUMBER

**A. E.
NICHOLLS**

Wholesale
CONFECTIONER & TOBACCONIST

CAN SUPPLY YOU WITH
EVERYTHING YOU WANT
FOR THE TOBACCO AND
CONFECTIONERY TRADE
AT LOWEST PRICES

Prompt Delivery and Civility

16, MILL STREET, LUTON

'Phone: Luton 902

W. HOLES

3, Gordon Street, Luton
Coal and
Coke Merchant

Authorized Agent for
Luton Gas Company's
large and graded coke

Agent for
L.M.S. Passenger Dept.

Telephone 210

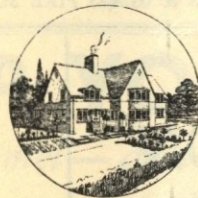

TELEPHONE:
LUTON 2126

P. W. SMITH

Builder — Contractor
High Class Decorator

418, DUNSTABLE ROAD
LUTON



FIXTURES, 1938 - 9

FIRST XI Division II

Sat.	Aug.	27	West Bromwich Albion	...	A	0	3
Wed.	31		Newcastle United	...	4	1	H 2 1
Sat.	Sept.	3	Norwich City	...	1	1	H 2 1
Mon.	5		Coventry City	...	1	2	A 0 1
Sat.	10		Manchester City	A 2 1
Sat.	17		Plymouth Argyle	...	4	2	A 1 4
Sat.	24		Sheffield United	...	2	3	H 2 0
Sat.	Oct.	1	Burnley	...	2	3	A 2 3
Sat.	8		Tottenham Hotspur	...	2	4	H 0 2
Sat.	15		Bradford	...	4	2	H 2 2
Sat.	22		Swansea Town	...	1	1	A 3 1
Sat.	29		Blackburn Rovers	...	4	1	H 1 1
Sat.	Nov.	5	Tranmere Rovers	A 3 2
Sat.	12		West Ham United	...	2	2	H 1 2
Sat.	19		Bury	...	4	3	A 5 2
Sat.	26		Sheffield Wednesday	...	2	2	H 1 5
Sat.	Dec.	3	Fulham	...	1	4	A 1 2
Sat.	10		Chesterfield	...	1	1	H 5 0
Sat.	17		Millwall	A 1 2
Sat.	24		West Bromwich Albion	H 3 1
Mon.	26		Nottingham Forest	...	0	1	A 4 2
Tues.	27		Nottingham Forest	...	2	2	H 1 0
Sat.	31		Norwich City	...	4	0	A 1 2
Sat.	Jan.	7	Liverpool (F.A. Cup)	A 0 3
Sat.	14		Manchester City	H 3 0
Sat.	21		Plymouth Argyle	...	1	1	H 3 4
Sat.	28		Sheffield United	...	0	2	A 2 2
Sat.	Feb.	4	Burnley	...	3	1	H 1 0
Sat.	11		Tottenham Hotspur	...	0	3	A 1 0
Sat.	18		Bradford	...	1	1	A 1 2
Sat.	25		Swansea Town	...	5	1	H 6 3
Sat.	Mar.	11	Tranmere Rovers	H 3 0
Thurs.	16		Blackburn Rovers	...	2	2	A 0 2
Sat.	18		West Ham United	...	0	0	A 1 0
Sat.	25		Bury	...	0	1	H 2 1
Sat.	April	1	Sheffield Wednesday	...	0	4	A 1 4
Fri.	7		Southampton	...	1	3	H 1 1
Sat.	8		Fulham	...	4	0	H 1 1
Mon.	10		Southampton	...	6	3	A 1 1
Sat.	15		Chesterfield	...	2	5	A 1 1
Sat.	22		Millwall	H 1 1
Sat.	29		Newcastle United	...	3	1	A 1 1
Sat.	May	6	Coventry City	...	1	4	H 1 1

RESERVE FIXTURES London Combination F. A.

Sat.	Aug.	27	Brighton & Hove A.	...	6	2	H 2 1
Mon.	29		Millwall	...	0	3	A 5 1
Sat.	Sept.	3	Bournemouth	...	1	1	A 3 1
Wed.	7		Tottenham Hotspur	...	0	2	H 1 1
Sat.	10		Watford	...	2	0	H 1 2
Sat.	17		Southend United	...	3	1	H 4 0
Mon.	19		Tottenham Hotspur	...	3	5	A 2 2
Sat.	24		Queens Park Rangers	...	0	4	A 0 1
Wed.	28		Southampton	...	2	0	A 2 2
Sat.	Oct.	1	Chelsea	...	1	1	H 2 1
Wed.	5		Leicester City	...	0	1	H 6 1
Sat.	8		Charlton Athletic	...	0	4	A 3 2
Mon.	10		Leicester City	...	1	4	A 5 0
Sat.	15		Fulham	...	1	5	A 1 3
Sat.	22		Brentford	...	0	0	H 3 2
Sat.	29		Arsenal	...	0	1	A 2 4
Sat.	Nov.	5	Clapton Orient	...	3	0	H 5 0
Sat.	12		Portsmouth	...	0	0	A 2 2
Sat.	19		West Ham	...	0	1	H 2 1
Sat.	26		Northampton Town	...	1	1	A 4 1
Sat.	Dec.	3	Bristol City	...	3	1	H 3 1
Sat.	10		Swansea Town	...	1	0	A 0 2
Sat.	17		Crystal Palace	...	6	1	H 5 0
Sat.	24		Brighton & Hove A.	...	1	1	A 0 3
Mon.	26		Southampton	...	2	1	H 6 0
Sat.	31		Bournemouth	...	2	1	H 5 0
Sat.	Jan.	14	Watford	...	2	3	A 0 0
Sat.	21		Southend United	...	0	4	A 1 1
Sat.	28		Queens Park Rangers	...	2	2	H 0 1
Sat.	Feb.	4	Chelsea	...	2	6	A 0 2
Sat.	11		Charlton Athletic	...	2	0	H 4 2
Sat.	18		Fulham	...	3	0	H 3 1
Sat.	25		Brentford	...	0	3	A 2 2
Sat.	Mar.	4	Arsenal	...	1	2	H 0 1
Sat.	11		Clapton Orient	...	7	0	A 1 2
Sat.	18		Portsmouth	...	1	2	H 4 0
Sat.	25		West Ham	...	1	1	A 1 2
Sat.	April	1	Northampton Town	...	3	3	H 0 0
Fri.	7		Coventry City	...	0	1	A 1 1
Sat.	8		Bristol City	...	2	3	A 1 1
Mon.	10		Coventry City	...	4	0	H 1 1
Sat.	15		Swansea Town	...	1	1	H 1 1
Sat.	22		Crystal Palace	...	3	1	A 1 1
Sat.	29		Millwall	...	5	1	H 1 1
Wed.	May	3	Reading	...	3	1	H 1 1
Sat.	6		Reading	...	4	1	A 1 1

LEAGUE TABLES

LEAGUE DIVISION II

	Pld.	Won	Lost	Drn.	For	Agst.	P.
Blackburn Rovers	36	22	10	4	86	52	48
Sheffield Wednesday	34	18	9	7	77	50	43
Newcastle United	37	17	11	9	57	41	43
Sheffield United	35	15	8	11	51	37	42
Chesterfield	35	17	10	8	56	43	42
West Brom. A.	35	17	12	6	84	64	40
Coventry City	34	17	11	6	51	39	40
LUTON TOWN	35	18	13	4	67	57	40
Fulham	34	15	9	10	52	42	39
Tottenham Hotspur	35	15	11	9	57	49	39
Manchester City	34	17	13	4	82	67	38
Burnley	37	14	14	9	45	47	37
West Ham United	35	13	13	9	62	46	35
Millwall	36	11	13	12	57	49	34
Bury	36	11	14	10	57	62	32
Southampton	35	12	15	8	50	62	32
Plymouth Argyle	34	12	15	7	42	48	31
Bradford	36	10	16	10	54	73	30
Swansea Town	34	8	16	10	42	68	26
Notts Forest	35	7	19	9	42	78	23
Norwich City	34	10	21	3	41	83	23
Tranmere Rovers	36	5	26	5	35	90	15

LONDON COMBINATION

	Pld.	Won	Lost	Drn.	For	Agst.	P.
Arsenal	39	26	8	5	127	47	57
Queens Park Rangers	39	24	6	9	100	47	57
Coventry City	38	23	11	4	102	46	50
Brentford	39	21	11	7	99	68	49
Brighton & Hove A.	41	21	13	7	70	53	49
LUTON TOWN	38	19	11	8	90	48	46
Chelsea	38	19	11	8	72	53	46
West Ham United	37	19	13	5	97	70	43
Tottenham Hotspur	38	18	14	6	84	52	42
Watford	40	16	14	10	68	74	42
Southend United	39	14	12	13	69	55	41
Millwall	40	14	15	11	68	76	39
Leicester City	42	17	20	5	80	98	39
Swansea Town	41	16	18	7	60	94	39
Crystal Palace	40	16	18	6	85	85	38
Portsmouth	39	13	15	11	69	76	37
Bournemouth	40	11	16	13	67	78	35
Charlton Athletic	38	12	18	8	53	66	32
Bristol City	41	13	24	4	73	123	30
Fulham	38	10	20	8	49	82	28
Southampton	37	9	20	8	56	91	26
Reading	39	8	21	10	64	117	26
Northampton	39	9	23	7	63	104	25
Clapton O.	40	8	24	8	48	110	24

Edward Martell & Co., Ltd.

TELEPHONE

896-7

Coal and Coke Merchants

ESTABLISHED

1879

24, UPPER GEORGE STREET, LUTON

Burn "Hucknall" Ashless Coal

It Scores Every Time!!

Popular Price! Saves Labour!! Great Heat!!!

WHY NOT TRY IT?

CARRY ON LUTON TOWN!

a packet of

ROSEMARY

TOBACCO

is always enjoyable

W. & F. FAULKNER LONDON

BRANCH OF THE IMPERIAL TOBACCO CO. (OF GREAT BRITAIN AND IRELAND), LIMITED

SEE that you "SEE" all of the game comfortably,

if you cannot do so CALL AND SEE

A. G. PRATT

M.P.S., F.S.M.C.

CHEMIST AND OPTICIAN

169, DUNSTABLE ROAD, LUTON (Corner Kenilworth Road)

Recognised by the O.B.A.C. for National Health Insurance Benefit

'PHONE 708

BOYS' CYCLES

BY ALL
THE
LEADING
MAKERS

00000

EASY
TERMS

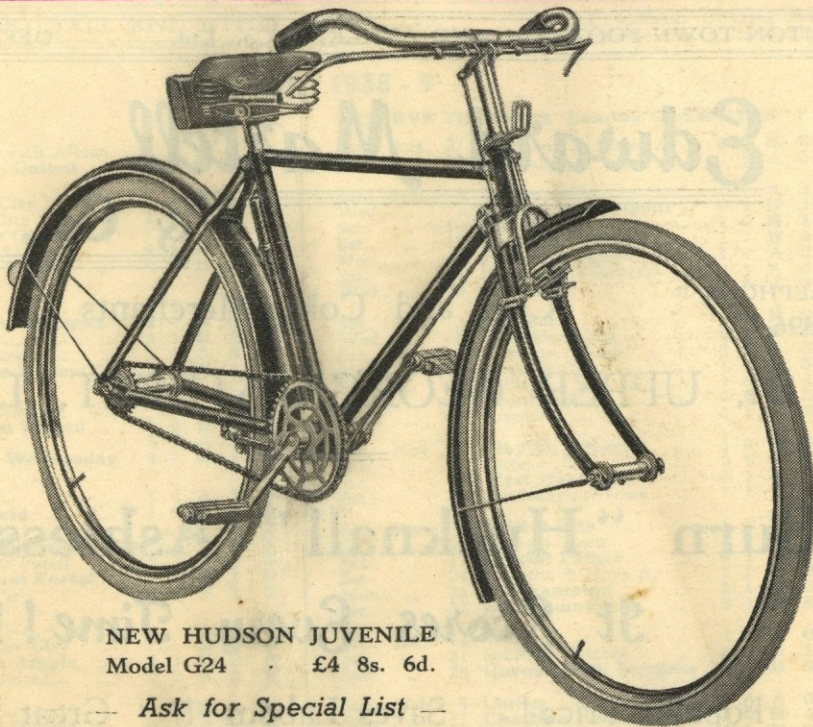

NEW HUDSON JUVENILE
Model G24 £4 8s. 6d.

— Ask for Special List —

A. G. Partridge & Co

PHONE 234

10-12 CHAPEL ST.
LUTON

You need



EASY-RUNNING & RELIABILITY

in the Country!

MODELS FROM £5:10:0 CASH

(Sturmy-Archer 3-speed gear 21/- extra, cash)

Deferred Terms from

5/- down and 12 equal monthly payments (from 10/7). Sturmy-Archer 3-speed gear 2/1 extra monthly. Call for "The Book of the Raleigh."

NO CYCLE IS
COMPLETE
WITHOUT THE
FAMOUS STUR-
MEY - ARCHER
3-SPEED GEAR.

RALEIGH

THE ALL-STEEL BICYCLE

Printed by E. A. Allen, 424, Dunsable Road, Luton. Phone 1626.

Published by Luton Town Football and Athletic Co., Ltd. Kenilworth Road, Luton.