

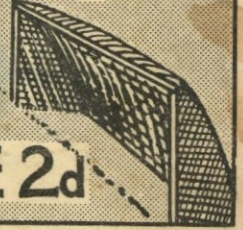

LUTON TOWN FOOTBALL AND ATHLETIC CO. LTD.

OFFICIAL
JOURNAL

PRICE 2d



League—Division II

April 8th, 1939.

LUTON TOWN v. FULHAM

“TRUE-FORM”

THE FINEST FOOTWEAR
IN THE TOWN



BUY DIRECT FROM THE MAKERS

LOCAL BRANCH:

32, GEORGE STREET

Head Office and Factories: NORTHAMPTON

*Insist upon the
Building Materials for
your new house coming from*

POWDRILL'S

BUILDERS' MERCHANTS
COAL and COKE MERCHANTS
BRICK MANUFACTURERS
SAND & GRAVEL QUARRY OWNERS

GEORGE POWDRILL & SON LTD., 1, 3 & 5, HITCHIN ROAD, LUTON
TELEPHONE 2073 (2 Lines)

HELEY'S CAFE

MILL STREET

NEXT TO PALACE THEATRE, LUTON

DINNERS

11.30 — 2.30

TEAS

3.30 — 6

SUPPERS

6 — 12

SPECIAL

FOOTBALL TEAS

FISH AND CHIPS
SAUSAGE AND MASH
— ETC. —

PROPRIETOR: A. S. HELEY

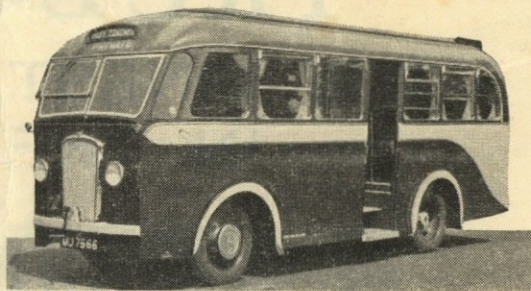

*Follow the Town
Any match, anywhere
We guarantee to get you there
We take the team
So why not you?
But make it Coopers if you do*

COOPERS COSY COACHES

F. J. COOPER LTD.
OXEN ROAD GARAGE — LUTON

Telephone 731

LUTON
FOOTBALL AND



TOWN
ATHLETIC CO.

Telephone No. 3151-2.

LIMITED.

President: Alderman Harry Arnold, J.P., C.A.

*Vice-President: The Right Honourable E. Leslie Burgin, D.L.I., M.P.
(His Majesty's Minister of Transport).*

Directors:

Chairman: Chas. Jeyes, Esq., C.C.

*E. Hugh Woods, Esq. (Vice-Chairman), Frank J. Andrews, Esq., A. F. England, Esq.,
Councillor Horace S. Hewson, Percival G. Mitchell, Esq., Henry Richardson, Esq., C.C.,
Philip W. Wright, Esq.*

Team Manager: Mr. Neil McBain.

Secretary: Mr. A. E. Wickson.

Honorary Medical Officer: E. J. Crarer, Esq., M.B., Ch.B.

Honorary Solicitors: Messrs Machin & Co., 17-19, George Street West, Luton.

CLUB NOTES by "Hatter"

FOR the second day in succession we have a first team fixture, today our guests being Fulham. Always keen rivals I am sure their visit today will prove to be no exception, especially so as they are by no means out of the running for promotion honours. For quite several months at the beginning of the season they appeared as leaders of the division and seemed to carry all before them, but unfortunate home defeats by first Plymouth Argyle and secondly by Sheffield United, followed by drawn games against Newcastle United, Notts Forest and Southampton have somewhat dimmed their chances. In spite of this they have some excellent performances to their credit. Bradford were defeated on their own ground by five goals to one, Manchester City at Maine Road by five goals to three, Bury by two clear goals at Gigg Lane and Tranmere Rovers at Prenton Park by the only goal of the match, whilst drawn games were also effected at Millwall, Norwich, Notts Forest, Plymouth and Swansea. When we ourselves visited Craven Cottage earlier in the season, a very hard fought game was witnessed and the "Cottagers" were rather fortunate to receive the two points. Still we have a chance to turn the tables today and it is up to us therefore to do it.

The "Stiffs" have another away game, Bristol being their destination, where their opponents are the City. As these notes are written prior to yesterday's game and consequently the amount of injuries sustained, if any, unknown, it is impossible for me to give the team. Anyhow I hope they win.

On Monday, the "Stiffs" entertain Coventry City and this should be a game worth witnessing. The "Bantams" have a record better than our own and games between our two clubs have always been of the needle variety.

**DO NOT MISS OBTAINING A
COPY OF THE PROGRAMME
ON SATURDAY, APRIL 22nd.**

**It will contain a full sized
autographed Art Plate of TOM
DUNSMORE.**

Back numbers of previous programmes including Art Plates, can be obtained on application to the Editor, 70-72, Kenilworth Road, Luton. Price 2d.

IMPORTANT

It has come to the knowledge of the Directors that many supporters, who travel to the matches here from the neighbouring towns and villages, have often cause for complaint as to the inadequacy and infrequency of the rail and/or road transport. This seems to be more especially so during the period when the Kick-Off must be fixed for 2.30 p.m.

Will all spectators who have any complaint whatsoever in this respect please write to the Secretary, Luton Town Football Club, Kenilworth Road, Luton, giving the particulars, when the club will take the matter up with the transport services concerned and endeavour to find a remedy.

UNITED COUNTIES LEAGUE

Up to and including April 6th only

	Pld.	Won	Drn.	Lost	For	Agst.	P.
Kettering Town	17	12	4	1	45	25	28
Luton "A"	18	11	5	2	55	25	27
Rushden	12	10	1	1	49	20	21
Bedford Town	17	6	3	8	36	36	15
Wisbech Town	15	6	3	6	40	42	15
Wellingborough	15	5	3	7	35	44	13
Desborough	14	5	2	7	28	29	12
Stamford Town	15	4	3	8	31	47	11
Corby	10	4	2	4	23	18	10
Spalding United	9	4	1	4	20	20	9
Biggleswade	17	3	3	11	41	66	9
St. Neots	17	3	0	14	25	56	6

CORNER!

An opportunity not to be wasted.

See how carefully the winger places the ball—the tense expectancy in the goal-mouth as the winger prepares to make even another opportunity.

We can give you another exceptional opportunity—to be the proud owner of your own **CORNER OF ENGLAND**. More and more people are taking advantage of the modern system of house purchase. Let us help you realise the **GOAL** of your ambition. The following is a typical example.

£30 DEPOSIT. No other costs whatsoever. Modern S.D. house with hall, drawing room, dining room, modern tiled kitchen, bathroom (fitted wash-basin and W.C.), 3 bedrooms, H. and C. water to all taps, outside coals and W.C., good garden. Repayments much less than rent.

“OWN A MODERN HOUSE—IT'S CHEAPER IN THE LONG RUN”

SELL & MITCHELL

Auctioneers, Land & Estate Agents

7 & 9, PRINCESS STREET, LUTON

95, HIGH STREET NORTH, DUNSTABLE

PHONE 2003/4

PHONE 354



A
Point
to remember!
E. A. ALLEN
the Printer of this
Programme

WILL GIVE SERVICE
AND SATISFACTION
424, DUNSTABLE ROAD
LUTON
Telephone 1626

To-Day's Half-Time Scores
FIRST LIST

A	BIRMINGHAM	v.	ARSENAL
B	BOLTON WAN.	v.	SUNDERLAND
C	LEEDS UNITED	v.	GRIMSBY T.
D	LEICESTER C.	v.	BLACKPOOL
E	LIVERPOOL	v.	DERBY CO'NTY
F	MANCH. UN.	v.	PORTSMOUTH
G	MIDDLESBRO'	v.	BRENTFORD
H	PRESTON N. E.	v.	WOLVES
K	STOKE CITY	v.	HUDDERSFIELD
L	BURNLEY	v.	WEST HAM U.
M	COVENTRY C.	v.	SWANSEA T.
N	NEWCASTLE	v.	MANCH. CITY

NOTE—The Letter in the Programme corresponds with the letter on the Board—thus A 0-1 means that the first-named Club has scored 0 and their opponents 1.



Specialities
Paint and Enamel
Manufacturers
“Stuart” Series
Wallpapers

OGDEN & CLEAVER

Stuart Street, LUTON
TELEPHONE 580

LUTON GAS COMPANY

JUST A TURN OF THE TAP
AND GAS GIVES INSTANT
HOT WATER, REAL FIRE-
SIDE COMFORT, CAREFREE
COOKING

Be up-to-date with Gas

Showrooms—GEORGE STREET
and DUNSTABLE ROAD

THE BEST DEFENCE
against

WINTER'S ATTACK
'OXAVIN'
TONIC WINE

Large Bottle 4/6
Medium Bottle 2/6

L. GREENER, *Wine Merchant*
60, WELLINGTON STREET, LUTON
(Corner of Stuart Street)

H. R. WILLIAMS

REGISTERED
ELECTRICAL CONTRACTOR
and Member of the
Electrical Contractors' Association

17, DURHAM ROAD
LUTON

PHONE: LUTON 2012

NEWBERY & CO. (LUTON) LIMITED

32/36, CROMWELL ROAD
LUTON

Builders' Merchants
Ironmongers
Door and Gate Importers

PHONE 294
PRIVATE 511

PHONE 223 EST. 1860

WHITE'S

again have the largest stock of

RUBBER WELLINGTONS

— AND —
All Rubber Boots and Shoes

Works & Contractors Supplied

Luton's Largest and Super Footwear Stores

H. WHITE (LUTON) LTD.
24/30, MANCHESTER ST.
LUTON

To-Day's Half-Time Scores

SECOND LIST

A	NORWICH C.	v.	BLACKBURN
B	NOTTS. FOR.	v.	BRADFORD
C	PLYMOUTH	v.	WEDNESDAY
D	SHEFFIELD UN.	v.	BURY
E	SOUTHAMPTON	v.	CHESTERFIELD
F	TOTTENHAM	v.	TRANMERE R.
G	WEST BROM.	v.	MILLWALL A.
H	BOURNEMOUTH	v.	SWINDON T.
K	BRIGHTON & H.	v.	PORT VALE
L	BRISTOL ROV.	v.	WATFORD
M	CARDIFF C.	v.	ALDERSHOT
N	EXETER CITY	v.	NOTTS. CO'TY

S. J. HAWKINS
STATION WORKS, FLITWICK, BEDS.

PHONE: FLITWICK 253

PNEUMATIC TYRED
TRUCKS, TROLLEYS AND
BARROWS
for all trades

WHOLESALE AND RETAIL

Send for List L101 Post Free

CYCLES & REPAIRS

Get your new machine from

S. A. LEWIS

138, DUNSTABLE ROAD

LUTON

PHONE 807

Terms from

2/-
Weekly

All kinds of repairs executed by experienced workmen

don't get wet!
GET A MAC

(OR A RAINCOAT)

from

MARES!

Many famous makes in stock

Charles **MARES** Limited



GEORGE STREET, LUTON
And at St. Albans

TODAY

PALACE THEATRE

LUTON

TODAY

JACK BENNY — IN — JOAN BENNETT
'STRANDED in PARIS'

NEXT WEEK

GARY COOPER and MERLE OBERON in
"The COWBOY and THE LADY"

(U)

J.W. GREEN'S

PRIZE MEDAL

BOTTLED BEERS

"Bright to the last drop"

ON SALE IN ALL LICENSED BARS on the GROUND

J. W. GREEN LIMITED, The Brewery, LUTON

Telephone - Luton 3131

CHEAP LMS TRIPS

Easter Monday, 10th April

WESTCLIFF and SOUTHEND 4/9

Luton Depart 11.30 a.m.

TOWCESTER (Races) 4/2

Luton Depart 10.45 a.m.

Friday Night, 14th April

GLASGOW 23/6

(Football—Scotland v. England)

Luton Depart 10.20 p.m.

Now is the time to select your Cricket Gear and Tennis Racket

The leading makes kept in stock

Rackets re-strung on the premises

DART BOARDS and DARTS a Speciality

Roller Skates and Boots in Great Variety

Travelling Goods for Easter

G. A. WILD AND SONS

Sports Outfitters

14, Manchester Street, Luton
103, High Street N., Dunstable

BOOK AT **BAILEY'S**

FOR

LONDON COASTAL COACHES
ALL INDEPENDENT SERVICES

JERSEY AIRWAYS

LONDON THEATRES

AND

AMUSEMENTS

Daily Services to all parts of Great Britain

TOBACCONIST
AND BOOKING AGENT

38, NEW BEDFORD ROAD
LUTON

Phone 1972

LUTON TOWN

Shirts White
Knickers Black
Stockings Black with White Tops

Coen
Goal

League—Division II

3
Dunsmore
Left Back

6
Roberts
Left Half

10
Connolly
Inside Left

Linesmen—

Blue Flag: E. R. McLACHLAN (Leicester)
Red Flag: P. W. T. PRATT (Acocks Green)

15
Worsley
Inside Right

21
Bacuzzi
Right Back

2
King
Right Back

4
Finlayson
Right Half

7
Carroll
Outside Right

8
Redfern
Inside Right

Referee—

S. HADLEY
(Leicester)

12
Arnold
Outside Left

17
Tompkins
Left Half

FULHAM

Shirts Blue and White Hoops
Knickers Black
Stockings Black and White Hoops with White Tops

5
Dreyer
Centre Half

9
Billington
Centre

14
Rooke
Centre

18
Dennison
Centre Half

22
Turner
Goal



Kick-Off 3.15 p.m.

MODERN FIREPLACES

HEATING APPLIANCES

Up-to-date Sanitary Fittings in White and Colours

For ARTISTIC WALLPAPERS

CHARLES BIRD & SONS LTD.
COLLINGTON STREET
LUTON

Telephone: Luton 1255/1256

For QUALITY PAINTS

"Triplex" Safety Glass
Motor Screens (Fitted)

Makers of
MIRRORS—SPLASH BACKS—GLASS
SHELVES & GLASS FIRE SCREENS

HARRY CANHAM

Cardboard Box

Packing Case, Ply Box and

Crate Manufacturer

9a, MARKET HILL, LUTON

TELEPHONE 458

WAKE UP YOUR LIVER BILE

without Calomel — and you'll jump out of bed in the morning full of vim and vigour

YOUR LIVER should pour out two pints of liquid bile into your system daily. If it doesn't, your food doesn't digest. It just poisons your whole system. Gas bloats you up. You get constipated. You feel sour, sunk, and the world looks punk.

Laxatives help a little, but a mere bowel movement doesn't get at the cause. It takes those good old Carters Brand Little

Liver Pills to get these two pints of bile flowing freely and make you feel "up and up." Harmless, gentle, yet amazing in making bile flow freely. Ask for Carters Brand Little Liver Pills.

Stubbornly refuse anything else. 1/3 and 3/- at all chemists.

Listen to the Carter Radio Programme on Radio Luxembourg every Sunday at 11.15 a.m. and on Radio Normandy every Sunday at 2.45 p.m.

NOW ALSO IN
PENNYWORTHS
EVERYWHERE

— The only —

'DISQUALIFICATION'

that you are likely to suffer is by paying rent when you can

BUY YOUR OWN HOUSE

Full details of attractive terms from—
LUTON & MIDLANDS BUILDING SOCIETY

Telephone: Luton 1067

11, George St.
West
LUTON

WEBDALE'S

of WELLINGTON STREET

FOR

KITCHEN EQUIPMENT

AND ALL

HOUSEHOLD REQUIREMENTS

AT LOWEST PRICES

21 to 27, WELLINGTON STREET
Phone 41 LUTON

Charnley
and Sons
REGISTERED
OPTICIANS

NATIONAL HEALTH
INSURANCE

On the Official List of
H.S.A. OPTICIANS

11, Wellington Street
LUTON
Telephone 1808

Over 50 years in the
Printing Trade
in Luton
○○○○

W. F. BUNKER

WILL HELP YOU IN
THE PRODUCTION
OF YOUR PRINTING
REQUIREMENTS

26a, CHAPEL STREET
LUTON
PHONE 224

E. A. GREEN

BOOKSELLER
NEWSAGENT
STATIONER

Luton's Most Progressive
Circulating Library

21a, New Bedford Road
and 228, Biscot Road
LUTON

Telephone 476

F. WHITE

BUILDER
and
CONTRACTOR
141,
Stockingstone Road
LUTON

ALL CLASSES OF
REPAIRS, PAINTING
AND DECORATING
UNDERTAKEN

Estimates Free

To-Day's Half-Time Scores

THIRD LIST

A	IPSWICH T.	v.	BRISTOL CITY
B	READING	v.	CRYSTAL PAL.
C	WALSALL	v.	TORQUAY U.
D	HULL CITY	v.	DONCASTER
E	LINCOLN C.	v.	ROTHERHAM
F	STOCKPORT C.	v.	ROCHDALE
3.30 p.m. KICK-OFFS				
G	CHARLTON A.	v.	ASTON VILLA
H	CHELSEA	v.	EVERTON
K	MANSFIELD T.	v.	CLAPTON O'
L	QUEEN'S P. R.	v.	NEWPORT CO'
M	SOUTHEND U.	v.	NORTHAMPT'N
N	BARNSELY	v.	WREXHAM

W. CHAMBERLAIN

Proprietors—
A. M. Chamberlain
R. Deadman
& Co.
106, Dunstable Road
LUTON

Best British Made
Brushes and Brooms
Enamel Ware

City of London
White Lead Paint

Messrs Merrediths & Co
Merlac Enamel Paints

Fadeless Wall Paper
Ask for Pattern Books

—□—
A TRIAL SOLICITED

W. HOLES

3, Gordon Street, Luton
Coal and
Coke Merchant

Authorized Agent for
Luton Gas Company's
large and graded coke

Agent for
L.M.S. Passenger Dept.

Telephone 210



TELEPHONE:
LUTON 2126

P. W. SMITH

Builder — Contractor
High Class Decorator

418, DUNSTABLE ROAD
LUTON



LUTON BOBBERS STAND CLUB

President: P. W. Wright, Esq.
Vice-Chairman: E. G. Gibbs, Esq.
Hon. Secretary: Mr. A. C. Wright
Hon. Treasurer: Mr. J. Collier

Committee:

Messrs W. Banks, F. Cooper, A. Flitton,
N. Lines, S. Setchell, R. G. Smith

TELEPHONE 2566

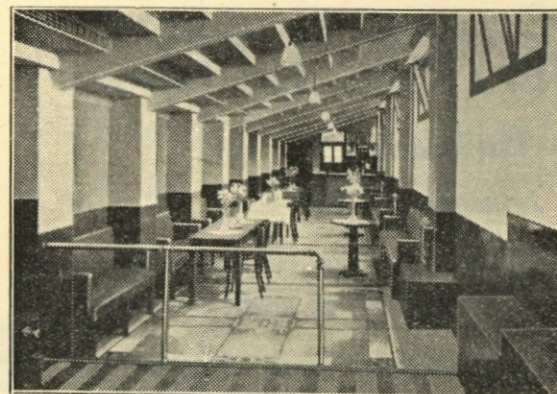

Something of Interest for Football Supporters to Read.

Four years ago the popular Bobbers Stand Club was formed, and during this period we have erected the popular Bobbers Stand and the Oak Road Stand which gives shelter and comfort to the shilling supporter. We have also erected a splendid variety of Tea Bars around the ground at which refreshments can be partaken of and enjoyed, also we have an up-to-date Club, much admired by all visiting Clubs to Luton, nicely furnished with all up-to-date service and where games and an entertaining evening can always be spent. All this has been accomplished without

incurring any cost to the Football Club. Now supporters don't you think we are worthy of your support. Join the Club and as Members help us to still make further progress for your comfort and entertainment. Just 1/2 per year, that is all. If you cannot give us a call, send to the Secretary, he will acknowledge your letter and send your Membership Card on to you.

JOIN NOW AND SUPPORT THE
POPULAR BOBBERS

**THE
CENTRAL
RESTAURANT**

20/22/24, CHEAPSIDE
LUTON

○○

SEATING FOR ESTABLISHED
300 60 YEARS

Phone 172 and book a table
and have your meal in comfort

WE CAN CATER FOR YOU
ANYWHERE
ANY TIME
ANY NUMBER

**A. E.
NICHOLLS**

Wholesale
CONFECTIONER & TOBACCONIST

CAN SUPPLY YOU WITH
EVERYTHING YOU WANT
FOR THE TOBACCO AND
CONFECTIONERY TRADE
AT LOWEST PRICES



Prompt Delivery and Civility

16, MILL STREET, LUTON

'Phone: Luton 902

FIXTURES, 1938 - 9

FIRST XI	Division II	F. A.
Sat., Aug. 27	West Bromwich Albion	... A 0 3
Wed. .. 31	Newcastle United	4 1 H 2 1
Sat., Sept. 3	Norwich City	... 1 1 H 2 1
Mon. .. 5	Coventry City	... 1 2 A 0 1
Sat. .. 10	Manchester City	... A 2 1
Sat. .. 17	Plymouth Argyle	... 4 2 A 1 4
Sat. .. 24	Sheffield United	... 2 3 H 2 0
Sat., Oct. 1	Burnley	... 2 3 A 2 3
Sat. .. 8	Tottenham Hotspur	... 2 4 H 0 2
Sat. .. 15	Bradford	... 4 2 H 2 2
Sat. .. 22	Swansea Town	... 1 1 A 3 2
Sat. .. 29	Blackburn Rovers	... 4 1 H 1 1
Sat., Nov. 5	Tranmere Rovers A 3 2
Sat. .. 12	West Ham United	... 2 2 H 1 2
Sat. .. 19	Bury	... 4 3 A 5 2
Sat. .. 26	Sheffield Wednesday	... 2 2 H 1 5
Sat., Dec. 3	Fulham	... 1 4 A 1 2
Sat. .. 10	Chesterfield	... 1 1 H 5 0
Sat. .. 17	Millwall A 1 2
Sat. .. 24	West Bromwich Albion H 3 1
Mon. .. 26	Nottingham Forest	... 0 1 A 4 2
Tues. .. 27	Nottingham Forest	... 2 2 H 1 0
Sat. .. 31	Norwich City	... 4 0 A 1 2
Sat., Jan. 7	Liverpool (F.A. Cup) A 0 3
Sat. .. 14	Manchester City H 3 0
Sat. .. 21	Plymouth Argyle	... 1 1 H 3 4
Sat. .. 28	Sheffield United	... 0 2 A 2 2
Sat., Feb. 4	Burnley	... 3 1 H 1 0
Sat. .. 11	Tottenham Hotspur	... 0 3 A 1 0
Sat. .. 18	Bradford	... 1 1 A 1 2
Sat. .. 25	Swansea Town	... 5 1 H 6 3
Sat., Mar. 11	Tranmere Rovers H 3 0
Thurs. .. 16	Blackburn Rovers	... 2 2 A 0 2
Sat. .. 18	West Ham United	... 0 0 A 1 0
Sat. .. 25	Bury	... 0 1 H 2 1
Sat., April 1	Sheffield Wednesday	... 0 4 A 1 4
Fri. .. 7	Southampton	... 1 3 H ..
Sat. .. 8	Fulham	... 4 0 H ..
Mon. .. 10	Southampton	... 6 3 A ..
Sat. .. 15	Chesterfield	... 2 5 A ..
Sat. .. 22	Millwall H ..
Sat. .. 29	Newcastle United	... 3 1 A ..
Sat., May 6	Coventry City	... 1 4 H ..

RESERVE FIXTURES	London Combination	F. A.
Sat., Aug. 27	Brighton & Hove A.	6 2 H 2 1
Mon. .. 29	Millwall	0 3 A 5 1
Sat., Sept. 3	Bournemouth	1 1 A 3 1
Wed. .. 7	Tottenham Hotspur	0 2 H 1 1
Sat. .. 10	Watford	2 0 H 1 2
Sat. .. 17	Southend United	3 1 H 4 0
Mon. .. 19	Tottenham Hotspur	3 5 A 2 2
Sat. .. 24	Queens Park Rangers	0 4 A 0 1
Wed. .. 28	Southampton	2 0 A 2 2
Sat., Oct. 1	Chelsea	1 1 H 2 1
Wed. .. 5	Leicester City	0 1 H 6 1
Sat. .. 8	Charlton Athletic	0 4 A 3 2
Mon. .. 10	Leicester City	1 4 A 5 0
Sat. .. 15	Fulham	1 5 A 1 3
Sat. .. 22	Brentford	0 0 H 3 2
Sat. .. 29	Arsenal	0 1 A 2 4
Sat., Nov. 5	Clapton Orient	3 0 H 5 0
Sat. .. 12	Portsmouth	0 0 A 2 2
Sat. .. 19	West Ham	0 1 H 2 1
Sat. .. 26	Northampton Town	1 1 A 4 1
Sat., Dec. 3	Bristol City	3 1 H 3 1
Sat. .. 10	Swansea Town	1 0 A 0 2
Sat. .. 17	Crystal Palace	6 1 H 5 0
Sat. .. 24	Brighton & Hove A.	1 1 A 0 3
Mon. .. 26	Southampton	2 1 H 6 0
Sat. .. 31	Bournemouth	2 1 H 5 0
Sat., Jan. 14	Watford	2 3 A 0 0
Sat. .. 21	Southend United	0 4 A 1 1
Sat. .. 28	Queens Park Rangers	2 2 H 0 1
Sat., Feb. 4	Chelsea	2 6 A 0 2
Sat. .. 11	Charlton Athletic	2 0 H 4 1
Sat. .. 18	Fulham	3 0 H 3 1
Sat. .. 25	Brentford	0 3 A 2 2
Sat., Mar. 4	Arsenal	1 2 H 0 1
Sat. .. 11	Clapton Orient	7 0 A 1 2
Sat. .. 18	Portsmouth	1 2 H 4 0
Sat. .. 25	West Ham	1 1 A 1 2
Sat., April 1	Northampton Town	3 3 H 0 0
Fri. .. 7	Coventry City	0 1 A ..
Sat. .. 8	Bristol City	2 3 A ..
Mon. .. 10	Coventry City	4 0 H ..
Sat. .. 15	Swansea Town	1 1 H ..
Sat. .. 22	Crystal Palace	3 1 A ..
Sat. .. 29	Millwall	5 1 H ..
Wed., May 3	Reading	3 1 H ..
Sat. .. 6	Reading	4 1 A ..

LEAGUE TABLES

up to and including April 6th only

LEAGUE DIVISION II	Pld.	Won	Lost	Drn.	For	Agst.	P.
Blackburn Rovers	36	22	10	4	86	52	48
Sheffield Wednesday	34	18	9	7	77	50	43
Newcastle United	37	17	11	9	57	41	43
Sheffield United	35	15	8	11	51	37	42
Chesterfield	35	17	10	8	56	43	42
West Brom. A.	35	17	12	6	84	64	40
Coventry City	34	17	11	6	51	39	40
LUTON TOWN	35	18	13	4	67	57	40
Fulham	34	15	9	10	52	42	39
Tottenham Hotspur	35	15	11	9	57	49	39
Manchester City	34	17	13	4	82	67	38
Burnley	37	14	14	9	45	47	37
West Ham United	35	13	13	9	62	46	35
Millwall	36	11	13	12	57	49	34
Bury	36	11	14	10	57	62	32
Southampton	35	12	15	8	50	62	32
Plymouth Argyle	34	12	15	7	42	48	31
Bradford	36	10	16	10	54	73	30
Swansea Town	34	8	16	10	42	68	26
Notts Forest	35	7	19	9	42	78	23
Norwich City	34	10	21	3	41	83	23
Tranmere Rovers	36	5	26	5	35	90	15

LONDON COMBINATION

	Pld.	Won	Lost	Drn.	For	Agst.	P.
Arsenal	39	26	8	5	127	47	57
Queens Park Rangers	39	24	6	9	100	47	57
Coventry City	38	23	11	4	102	46	50
Brentford	39	21	11	7	99	68	49
Brighton & Hove A.	41	21	13	7	70	53	49
LUTON TOWN	38	19	11	8	90	48	46
Chelsea	38	19	11	8	72	53	46
West Ham United	37	19	13	5	97	70	43
Tottenham Hotspur	38	18	14	6	84	52	42
Watford	40	16	14	10	68	74	42
Southend United	39	14	12	13	69	55	41
Millwall	40	14	15	11	68	76	39
Leicester City	42	17	20	5	80	98	39
Swansea Town	41	16	18	7	60	94	39
Crystal Palace	40	16	18	6	85	85	38
Portsmouth	39	13	15	11	69	76	37
Bournemouth	40	11	16	13	67	78	35
Charlton Athletic	38	12	18	8	53	66	32
Bristol City	41	13	24	4	73	123	30
Fulham	38	10	20	8	49	82	28
Southampton	37	9	20	8	56	91	26
Reading	39	8	21	10	64	117	26
Northampton	39	9	23	7	63	104	25
Clapton O.	40	8	24	8	48	110	24

Edward Martell & Co., Ltd.

TELEPHONE 896-7

Coal and Coke Merchants

ESTABLISHED 1879

24, UPPER GEORGE STREET, LUTON

Burn "Hucknall" Ashless Coal

It Scores Every Time!!

Popular Price! Saves Labour!! Great Heat!!!

WHY NOT TRY IT?

CARRY ON LUTON TOWN!

a packet of SWEET ROSEMARY

TOBACCO

is always enjoyable

W. & F. FAULKNER LONDON

BRANCH OF THE IMPERIAL TOBACCO CO. (OF GREAT BRITAIN AND IRELAND), LIMITED

SEE that you "SEE" all of the game comfortably,

if you cannot do so CALL AND SEE A. G. PRATT

M.P.S., F.S.M.C.

CHEMIST AND OPTICIAN

169, DUNSTABLE ROAD, LUTON (Corner Kenilworth Road)

Recognised by the O.B.A.C. for National Health Insurance Benefit

'PHONE 708

BOYS' CYCLES

BY ALL
THE
LEADING
MAKERS

00000

EASY
TERMS



NEW HUDSON JUVENILE
Model G24 £4 8s. 6d.

— Ask for Special List —

A. G. Partridge & Co
PHONE 234 10-12 CHAPEL ST. LUTON

You need



**EASY-RUNNING
& RELIABILITY**

in the Country!

MODELS FROM £5:10:0 CASH
(Sturmey-Archer 3-speed gear 21/- extra, cash)
Deferred Terms from
5/- down and 12 equal monthly payments (from
10/7). Sturmey-Archer 3-speed gear 2/1 extra.
monthly. Call for "The Book of the Raleigh."

NO CYCLE IS
COMPLETE
WITHOUT THE
FAMOUS STUR-
MEY - ARCHER
3-SPEED GEAR.

RALEIGH
THE ALL-STEEL BICYCLE

Printed by E. A. Allen, 424, Dunstable Road, Luton. Phone 1626.

Published by Luton Town Football and Athletic Co., Ltd. Kenilworth Road, Luton.