



LUTON TOWN FOOTBALL AND ATHLETIC CO. LTD.

OFFICIAL
JOURNAL

PRICE 2d



League—Division II

May 6th, 1939.

LUTON TOWN v. COVENTRY CITY

“TRUE-FORM”

THE FINEST FOOTWEAR
IN THE TOWN



BUY DIRECT FROM THE MAKERS

LOCAL BRANCH:

32, GEORGE STREET

Head Office and Factories: NORTHAMPTON

*Insist upon the
Building Materials for
your new house coming from*

POWDRILL'S

BUILDERS' MERCHANTS
COAL and COKE MERCHANTS
BRICK MANUFACTURERS
SAND & GRAVEL QUARRY OWNERS

GEORGE POWDRILL & SON LTD., 1, 3 & 5, HITCHIN ROAD, LUTON
TELEPHONE 2073 (2 Lines)

HELEY'S CAFE

MILL STREET

NEXT TO PALACE THEATRE, LUTON

DINNERS

11.30 — 2.30

TEAS

3.30 — 6

SUPPERS

6 — 12

SPECIAL

FOOTBALL TEAS

FISH AND CHIPS

SAUSAGE AND MASH

— ETC. —

PROPRIETOR: A. S. HELEY



*Follow the Town
Any match, anywhere
We guarantee to get you there
We take the team
So why not you?
But make it Coopers if you do*

**COOPERS
COSY COACHES**

F. J. COOPER LTD.

OXEN ROAD GARAGE — LUTON

Telephone 731

LUTON
FOOTBALL AND



TOWN
ATHLETIC CO.

Telephone No. 3151-2.

LIMITED.

President: Alderman Harry Arnold, J.P., C.A.

*Vice-President: The Right Honourable E. Leslie Burgin, D.L.I., M.P.
(His Majesty's Minister of Transport).*

Directors:

Chairman: Chas. Jeyes, Esq., C.C.

*E. Hugh Woods, Esq. (Vice-Chairman), Frank J. Andrews, Esq., A. F. England, Esq.,
Councillor Horace S. Hewson, Percival G. Mitchell, Esq., Henry Richardson, Esq., C.C.,
Philip W. Wright, Esq.*

Team Manager: Mr. Neil McBain.

Secretary: Mr. A. E. Wickson.

Honorary Medical Officer: E. J. Crarer, Esq., M.B., Ch.B.

Honorary Solicitors: Messrs Machin & Co., 17-19, George Street West, Luton.

CLUB NOTES by "Hatter"

TODAY marks the conclusion of Season 1938/9; one which we can look back upon as what might have been and then what has actually happened. For a long period we hovered just in the top half of the League Table always within striking distance of the championship and promotion honours until at Easter time we made a very strong bid to attain this objective. But it was not to be and so we now congratulate Blackburn Rovers and one of the Sheffield Clubs on the distinction they have accomplished and wish them well in their higher sphere of football. We cannot however, allow this opportunity to pass without a word of praise and thanks to our boys for the wonderful fight they have made and the excellent games we have been allowed to witness. With the same determination next term, promotion can be obtained. A word of praise too for the "Stiffs." What has been said about the first team can also be applied to them. Their games too have been very enjoyable and but for one or two lapses at home they also would have made a stronger bid for honours. The "A" team as well deserve our congratulation and here again honours would have been achieved but for adverse results during the last month. It is only fair to them however to say that their team undergoes more changes in personnel than either the first or second team and the policy so far as they are concerned is not the gaining of championships but the trying out of promising youngsters. Time alone will prove the wisdom or otherwise of this innovation.

For our final game we have with us our old friends and rivals Coventry City and what more favourable opposition could we desire. The remarks I have made in the above paragraph can be equally said about the "Bantams," for their record in Division II and the London Combination is identical to that of ourselves. Doubtless they

will endeavour to improve their position in 1939/40 and we shall be there too, hoping to stop them.

Now a word to all supporters. The Directors thank you all for the support you have given us during the season and although perhaps one or two attendances during the real winter months have fallen below par, perhaps the national affairs and the severe weather conditions have curtailed the activities of all except the most hardy and fervent ones among us. The Club never minds criticism, so long as it is fair and not abusive, and also enjoys your praise when it is forthcoming and deserving. The management is always open to receive suggestions for the improvement of the Club and the amenities of the spectator, and although these may never be put into practice, you have our assurance that they will be fully considered. A final word, thank you all, players and supporters, for a successful season.

IMPORTANT

It has come to the knowledge of the Directors that many supporters, who travel to the matches here from the neighbouring towns and villages, have often cause for complaint as to the inadequacy and infrequency of the rail and/or road transport. This seems to be more especially so during the period when the Kick-Off must be fixed for 2.30 p.m.

Will all spectators who have any complaint whatsoever in this respect please write to the Secretary, Luton Town Football Club, Kenilworth Road, Luton, giving the particulars, when the club will take the matter up with the transport services concerned and endeavour to find a remedy.

The Directors appreciate very much indeed the material already forwarded by certain supporters, but would urge the necessity from other complainants, if a case is to be made.

ATTENDANCE BAROMETER

1937	1938		1937			1938				
			£	s.	d.	£	s.	d.		
Aug. 28	Aug. 27	Brighton & Hove Reserves	6356	144	15	3	
		Southend United Reserves ...	7346	167	0	3	17689	811	11	4
Sept. 1	Aug. 31	Newcastle United	25349	1299	14	4	
		Aston Villa	16547	747	0	6	
Sept. 4	Sept. 3	Norwich City	20610	994	1	2	
		Manchester United	5955	131	1	7	
Sept. 8	Sept. 7	Tottenham Hotspur Reserves	7256	163	5	10	
		Clapton Orient Reserves ...	4823	93	6	7	5826	126	10	7
Sept. 11	Sept. 10	Watford Reserves	7725	175	7	7	
		Chelsea Reserves	23788	1235	7	8	
Sept. 18	Sept. 17	Southend Reserves	3626	69	19	2	
Sept. 22	Sept. 24	Tottenham Hotspur	17436	808	7	6	
		Leicester City Reserves	7831	182	7	4	
Sept. 25	Sept. 24	Sheffield United	1300	33	14	8	
		Queens Park Rangers Reserves	21061	1067	7	8	
Oct. 2	Oct. 1	Chelsea Reserves	5236	107	4	10	
		Bury ...	17650	821	19	0	14955	684	3	8
	Oct. 5	Leicester City Reserves	6592	141	16	2	
Oct. 9	Oct. 8	Tottenham Hotspur	6698	151	14	7	
		Brighton and Hove Reserves	17757	897	18	10	
Oct. 16	Oct. 15	Bradford	16819	782	12	4	
		Swansea Town Reserves	5571	116	1	10	
Oct. 23	Oct. 22	Brentford Reserves	5744	129	16	4	
		West Ham United	18331	910	7	10	
Oct. 30	Oct. 29	Blackburn Rovers	6208	137	11	9	
		Reading Reserves	17088	802	11	10	
Nov. 5	Nov. 5	Clapton Orient Reserves	15936	744	9	0	
		Blackburn Rovers	7116	158	2	0	
Nov. 13	Nov. 12	West Ham United	5264	112	13	4	
		Millwall Reserves	12747	574	15	0	
Nov. 20	Nov. 19	West Ham United Reserves	4006	82	0	10	
		Chesterfield	8887	382	8	10	
Nov. 27	Nov. 26	Sheffield Wednesday	3247	66	8	8	
		Arsenal Reserves	17125	809	3	6	
Dec. 3	Dec. 3	Bristol City Reserves	5465	119	14	0	
		Fulham	14138	644	7	8	
Dec. 11	Dec. 10	Chesterfield	6672	148	19	9	
		West Ham United Reserves	16163	765	15	6	
Dec. 18	Dec. 17	Crystal Palace Reserves	4941	101	0	8	
		Norwich City	13120	603	3	2	
Dec. 25	Dec. 24	West Bromwich Albion	4291	89	18	1	
		Barnsley	4814	96	19	1	
Dec. 27	Dec. 26	Southampton Reserves	8414	378	17	8	
		Notts Forest	13547	617	2	10	
Dec. 27	Dec. 27	Coventry City Reserves	4715	101	0	8	
		Bournemouth Reserves	5808	129	2	11	
1938	1939	Stockport County	4783	103	17	1	
Jan. 1	Jan. 14	Northampton Town Reserves	4366	83	13	8	
Jan. 8	Jan. 21	Manchester City	375941	15578	10	5	
Jan. 15	Jan. 28	Portsmouth Reserves	359454	14254	19	1	
		Plymouth Argyle	4814	96	19	1	
Jan. 29	Jan. 28	Queens Park Rangers Reserves	8414	378	17	8	
Feb. 2	Feb. 4	Tottenham Hotspur Reserves	13547	617	2	10	
		Sheffield United	4715	101	0	8	
Feb. 5	Feb. 11	Burnley	5808	129	2	11	
		Burnley	4715	101	0	8	
Feb. 19	Feb. 18	Charlton Athletic Reserves	5808	129	2	11	
		Fulham Reserves	4715	101	0	8	
Feb. 26	Feb. 25	Coventry City	5808	129	2	11	
		Swansea Town	4715	101	0	8	
Mar. 5	Mar. 4	Bradford	5808	129	2	11	
		Arsenal Reserves	4715	101	0	8	
Mar. 12	Mar. 11	Crystal Palace Reserves	5808	129	2	11	
		Tranmere Rovers	4715	101	0	8	
Mar. 19	Mar. 18	Southampton	5808	129	2	11	
		Portsmouth Reserves	4715	101	0	8	
Mar. 26	Mar. 25	Fulham Reserves	5808	129	2	11	
		Bury	4715	101	0	8	
April 2	April 1	Sheffield Wednesday	5808	129	2	11	
		Northampton Town Reserves	4715	101	0	8	
		Brentford Reserves	5808	129	2	11	
		Carried Forward	375941	15578	10	5	359454	14254	19	1

LUTON TOWN FOOTBALL AND ATHLETIC Co., Ltd.

OFFICIAL JOURNAL

ATTENDANCE BAROMETER—Continued.

1938	1939		1938			1939				
			£	s.	d.	£	s.	d.		
		Brought Forward	375941	15578	10	5	359454	14254	19	1
	April 7	Southampton	15949	753	8	6	
	April 8	Fulham	16322	768	5	4	
April 9	April 9	Plymouth Argyle ...	11516	499	3	8	4763	105	7	10
	April 10	Coventry City Reserves	4689	102	0	6	
	April 15	Swansea Town Reserves	4786	94	13	11	
April 16	April 16	Southampton Reserves	13561	611	2	8	
April 18	April 18	Notts Forest	2367	21	13	3	
April 19	April 19	Bristol City Reserves	12433	539	16	10	
	April 22	Millwall	3189	51	0	3	
April 23	April 22	Swansea Town	20109	1001	0	4	
April 27	April 27	Charlton Athletic Reserves	4003	74	4	5	
	April 29	Millwall Reserves	3226	52	5	9	
April 30	April 29	Watford Reserves	1461	33	7	8	
May 4	May 3	Reading Reserves	431022	17522	11	2	
		Bournemouth Reserves	426108	17085	1	9	
		Carried Forward	431022	17522	11	2	426108	17085	1	9

N.B. The attendance figures for both League II and London Combination matches, include the number of Season Tickets issued. The gate receipts are the net amounts received after Entertainment Tax has been deducted.

PLAYER'S APPEARANCES

	League II		London Comb. Utd.		Counties League		F.A. Cup		Other Matches		Total	
	App.	Goals	App.	Goals	App.	Goals	App.	Goals	App.	Goals	App.	Goals
Billington, H. J. R. ...	26	28	15	14			1		2	2	44	44
Burgess, W. W. ...	4		25	4					2	1	31	5
Campbell, R. ...			25	1	9				2		36	1
Carr, G. M. ...					10				4		14	
Carroll, J. ...	13		6	3	5	2			4	2	28	7
Carte, R. ...	2		9		6	1			6		23	1
Clark, C. ...	14	6	18	9	5	5	1				38	20
Coen, J. L. ...	31		14				1		2		48	
Connelly, E. ...	40	13					1		2	1	43	14
Dolman, H. W. ...	10				7				5		22	
Dreyer, G. ...	22		14	1			1		2		39	1
Duke, G. E. ...					10				3		13	
Dunsmore, T. H. ...	39						1		2		42	
Ferguson, C. ...	9	1	10	9	13	8			5	2	37	20
Finlayson, J. ...	41	1					1		2		44	1
Fletcher, H. H. ...					9				3		12	
Fullarton, C. ...					5	1			4	2	9	3
Gager, H. E. ...			41	11	1				2		44	11
Gardiner, D. ...			20	1	8	1			4	1	32	2
Goodyear, G. ...			1		16				7		24	
Hogg, F. ...			16	2	11	9			9	9	35	20
Kidd, G. I. ...			6						1		7	
King, T. P. ...	25		13		1		1		1		41	
Ladd, C. J. ...			4		4				1		5	
Laing, J. F. ...			18	4	10	3			5		33	7
Lewis, J. ...			18		8	1			2	1	28	2
Loughran, J. ...	16		15		7	2			1		39	2
Lutterloch, B. R. ...			45						3	1	48	1
Mayberry, S. ...			31		5				1		37	
Nelson, J. H. ...	19		13						1		33	
Redfern, W. J. ...	32	12	14	11			1		2	4	49	28
Roberts, F. ...	36	1	5	3			1		2	1	44	5
Scott, A. F. ...					2				1		3	
Smith, T. S. ...	16		22	2	3				2		42	2
Stephenson, G. H. ...	39	11	1	1			1		2		43	12
Stevens, R. F. ...	2		31	14	5	6			2		41	20
Strathie, J. ...			12		10	2			7	1	29	3
Vinall, E. J. ...	15	5	26	22					2	1	44	28
Wale, J. ...			10		14	2			7		31	2
Amateurs and Others	2	</										

THE SEASON IS OVER

THE team has done well, and we have every reason to be proud of their achievements during the last nine months.

With the return of summer weather our thoughts will naturally be turning to less strenuous sport. Many of us will be motoring and probably even now started making preparations. Don't treat Insurance too lightly, or have the first one that comes along, because the first essential to safe motoring is a sound policy with a reputable company. Messrs Sell & Mitchell can supply both of these, together with a first-class service in all matters of Insurance, you cannot do better than consult them. They have special summer rates available, and are equipped to deal with all Insurance enquiries.

Call, write or 'phone.

SELL & MITCHELL

For Insurance of All Kinds

7 & 9, PRINCESS STREET, LUTON

'PHONE 2003/4

95, HIGH STREET NORTH, DUNSTABLE

'PHONE 354



A
Point
to remember!

E. A. ALLEN
the Printer of this
Programme

WILL GIVE SERVICE
AND SATISFACTION
424, DUNSTABLE ROAD
LUTON

Telephone 1626

To-Day's Half-Time Scores

FIRST LIST

A	ARSENAL	v.	BRENTFORD
B	ASTON VILLA	v.	MIDDLESBRO'
C	BLACKPOOL	v.	PORTSMOUTH
D	GRIMSBY T.	v.	EVERTON
E	LEEDS UNITED	v.	STOKE CITY
F	MANCH. UN.	v.	LIVERPOOL
G	WOLVES	v.	SUNDERLAND
H	CHESTERFIELD	v.	SWANSEA T.
K	NORWICH C.	v.	NOTTS. FOR.
L	PLYMOUTH	v.	SOUTHAMPTON
M	SHEFFIELD UN.	v.	TOTTENHAM
N	WEST HAM U.	v.	MANCH. CITY

NOTE—The Letter in the Programme corresponds with the letter on the Board—thus A 0-1 means that the first-named Club has scored 0 and their opponents 1.

MONO  BRAND
REGD.

Specialities

Paint and Enamel
Manufacturers

"Stuart" Series
Wallpapers

**OGDEN &
CLEAVER**

Stuart Street, LUTON

TELEPHONE 580

LUTON GAS COMPANY

JUST A TURN OF THE TAP
AND GAS GIVES INSTANT
HOT WATER, REAL FIRE-
SIDE COMFORT, CAREFREE
COOKING

Be up-to-date with Gas

Showrooms—GEORGE STREET
and DUNSTABLE ROAD

THE BEST DEFENCE

against

WINTER'S ATTACK
'OXAVIN'
TONIC WINE

Large Bottle 4/6

Medium Bottle 2/6

L. GREENER, ^{Wine} Merchant

60, WELLINGTON STREET, LUTON

(Corner of Stuart Street)

H. R. WILLIAMS

REGISTERED
ELECTRICAL CONTRACTOR

and Member of the

Electrical Contractors' Association

17, DURHAM ROAD

LUTON

'PHONE: LUTON 2012

NEWBERY

& CO. (LUTON) LIMITED

32/36, CROMWELL ROAD

LUTON

Builders' Merchants

Ironmongers

Door and Gate Importers

PHONE 294

PRIVATE 511

PHONE 223 EST. 1860

WHITE'S

again have the
largest stock of

**RUBBER
WELLINGTONS**

— AND —

**All Rubber Boots
and Shoes**

Works & Contractors Supplied

Luton's Largest and
Super Footwear Stores

H. WHITE (LUTON)
LTD.

24/30, MANCHESTER ST.
LUTON

To-Day's Half-Time Scores

SECOND LIST

A	BOURNEM'UTH	v.	IPSWICH T.
B	NORTHAMPT'N	v.	CRYSTAL PAL.
C	NOTTS. CO'TY	v.	BRISTOL CITY
D	PORT VALE	v.	CLAPTON O'
E	SWINDON T.	v.	TORQUAY U.
F	WALSALL	v.	CARDIFF C.
G	CHESTER	v.	BRADFORD
H	GATESHEAD	v.	CARLISLE UN.
K	HARTLEPOOLS	v.	WREXHAM
L	LINCOLN C.	v.	DONCASTER
M	STOCKPORT C.	v.	HALIFAX T.
N	YORK CITY	v.	SOUTHPORT

S.J. HAWKINS

STATION WORKS, FLITWICK, BEDS.

'PHONE: FLITWICK 253

PNEUMATIC TYRED
TRUCKS, TROLLEYS AND
BARROWS

for all trades

WHOLESALE AND RETAIL

Send for List L101 Post Free

CYCLES & REPAIRS

Get your new machine from

S. A. LEWIS

138, DUNSTABLE ROAD

LUTON

PHONE 807

Terms from

2/-

Weekly

All kinds of
repairs executed
by experienced
workmen

MARES

for
Caps

Charles
MARES Limited
GEORGE STREET, LUTON
And at St. Albans

TODAY

PALACE THEATRE

LUTON

LORETTA YOUNG RICHARD GREENE

IN
"KENTUCKY"

NEXT WEEK NEXT WEEK

BARBARA STANWYCK and HENRY FONDA in
The Mad Miss Manton

J.W. GREEN'S

PRIZE MEDAL BOTTLED BEERS

"Bright to the last drop"

ON SALE IN ALL LICENSED BARS on the GROUND

J. W. GREEN LIMITED, The Brewery, LUTON

CHEAP LMS TRIPS

THIS EVENING
NORTHAMPTON 1/7
Luton depart 6 p.m.

GET IT TODAY!
"HOLIDAYS BY L.M.S."
ON SALE AT
L.M.S. STATIONS, BOOKSTALLS,
ETC.

Now is the time
to select your
**Cricket Gear and
Tennis Racket**
The leading makes
kept in stock

Rackets re-strung
on the premises

DART BOARDS and
DARTS a Speciality

Roller Skates and Boots
in Great Variety

G. A. WILD AND SONS

Sports Outfitters

14, Manchester Street, Luton
103, High Street N., Dunstable

BOOK AT
BAILEY'S
FOR
LONDON COASTAL COACHES
ALL INDEPENDENT SERVICES
JERSEY AIRWAYS
LONDON THEATRES
AND
AMUSEMENTS

Daily Services to all
parts of Great Britain

TOBACCONIST
AND BOOKING AGENT

38, NEW BEDFORD ROAD
LUTON
Phone 1972

LUTON TOWN

Shirts White
Knickers Black
Stockings Black with White Tops

1 **Mayberry** Goal
2 **King** Right Back
3 **Finlayson** Right Half
4 **Burgess** Outside Right
5 **Redfern** Inside Right

Referee—
G. C. DENTON
(Northampton)

6 **Coen** Outside Left
7 **Lager** Inside Left
8 **Boileau** Left Half
9 **Elliott** Left Back

COVENTRY CITY

Shirts Blue and White Stripes
Knickers White
Stockings Blue with White Tops

10 **Strathie** Centre Half
11 **Billington** Centre
12 **Crawley** Centre
13 **Mason** Centre Half
14 **Morgan** Goal

League—Division II

15 **Dunsmore** Left Back
16 **Roberts** Left Half
17 **Connolly** Inside Left
18 **Stephenson** Outside Left

Linesmen—
Blue Flag: L. G. AYLOTT (Waddon)
Red Flag: A. F. COOPER (Bexleyheath)

19 **Ashall** Inside Right
20 **Barratt** Outside Right
21 **Frith** Right Half
22 **Astley** Right Back

Kick-Off 3.15 p.m.

Telephone - Luton 3131

MODERN FIREPLACES HEATING APPLIANCES
Up-to-date Sanitary Fittings
in White and Colours

For ARTISTIC WALLPAPERS

CHARLES BIRD & SONS LTD.

COLLINGTON STREET
LUTON

Telephone: Luton 1255/1256

For QUALITY PAINTS

"Triplex" Safety Glass
Motor Screens (Fitted)

Makers of
MIRRORS—SPLASH BACKS—GLASS
SHELVES & GLASS FIRE SCREENS

HARRY CANHAM

Cardboard Box

Packing Case, Ply Box and

Crate Manufacturer

9a, MARKET HILL, LUTON

TELEPHONE 458

WAKE UP YOUR LIVER BILE

without Calomel— and you'll jump out of bed in
the morning full of vim and vigour

YOUR LIVER should pour out
two pints of liquid bile into
your system daily. If it doesn't,
your food doesn't digest. It just
poisons your whole system. Gas
bloats you up. You get constipated.
You feel sour, sunk, and the
world looks punk.

Laxatives help a little, but a
mere bowel movement doesn't
get at the cause. It takes those
good old Carters Brand Little

Liver Pills to get these two pints
of bile flowing freely and make
you feel "up and up." Harmless,
gentle, yet amazing in making bile
flow freely. Ask for Carters Brand
Little Liver Pills.

Stubbornly refuse anything
else. 1/3 and 3/- at all
chemists.

Listen to the Carter Radio Programme on Radio
Luxembourg every Sunday at 11.15 a.m. and on
Radio Normandy every Sunday at 2.45 p.m.

NOW ALSO IN
PENNYWORTHS
EVERYWHERE

— The only —
'DISQUALIFICATION'

that you are likely to suffer is
by paying rent when you can

BUY YOUR OWN HOUSE

Full details of attractive terms from—

LUTON & MIDLANDS BUILDING SOCIETY

Telephone: Luton 1067

11, George St.
West
LUTON

WEBDALE'S

of WELLINGTON STREET

FOR

KITCHEN EQUIPMENT

AND ALL

HOUSEHOLD REQUIREMENTS

AT LOWEST PRICES

21 to 27, WELLINGTON STREET
Phone 41 LUTON

Charnley
and Sons
REGISTERED
OPTICIANS

NATIONAL HEALTH
INSURANCE
On the Official List of
H.S.A. OPTICIANS

11, Wellington Street
LUTON
Telephone 1808

Over 50 years in the
Printing Trade
in Luton
○○○○

W. F. BUNKER

WILL HELP YOU IN
THE PRODUCTION
OF YOUR PRINTING
REQUIREMENTS

26a, CHAPEL STREET
LUTON
PHONE 224

E. A. GREEN

BOOKSELLER
NEWSAGENT
STATIONER

Luton's Most Progressive
Circulating Library

21a, New Bedford Road
and 228, Biscot Road
LUTON
Telephone 476

F. WHITE

BUILDER
and
CONTRACTOR
141,
Stockingstone Road
LUTON

ALL CLASSES OF
REPAIRS, PAINTING
AND DECORATING
UNDERTAKEN
Estimates Free

To-Day's Half-Time Scores

THIRD LIST

3.30 p.m. KICK-OFFS

A	CHARLTON A.	v.	PRESTON N. E.
B	CHELSEA	v.	BOLTON WAN.
C	MANSFIELD T.	v.	EXETER CITY
D	QUEEN'S P. R.	v.	SOUTHEND U.
OTHER MATCHES				
E	BARNSELY	v.	NEWCASTLE
F	CHELMSFORD	v.	BIRMINGHAM
G		v.	
H		v.	
K		v.	
L		v.	
M		v.	
N		v.	

W. CHAMBERLAIN & Co.

Proprietors—
A. M. Chamberlain
R. Deadman

106, Dunstable Road
LUTON

Best British Made
Brushes and Brooms
Enamel Ware

City of London
White Lead Paint

Messrs Merrediths & Co
Merlac Enamel Paints

Fadeless Wall Paper
Ask for Pattern Books

—□—
A TRIAL SOLICITED

W. HOLES

3, Gordon Street, Luton
Coal and
Coke Merchant

Authorized Agent for
Luton Gas Company's
large and graded coke

Agent for
L.M.S. Passenger Dept.

Telephone 210



TELEPHONE:
LUTON 2126

P. W. SMITH

Builder — Contractor
High Class Decorator

418, DUNSTABLE ROAD
LUTON

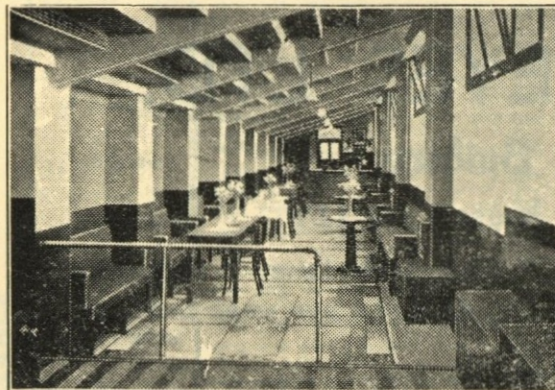

LUTON BOBBERS STAND CLUB

President: P. W. Wright, Esq.
Vice-Chairman: E. G. Gibbs, Esq.
Hon. Secretary: Mr. A. C. Wright
Hon. Treasurer: Mr. J. Collier

Committee:

Messrs W. Banks, F. Cooper, A. Flitton,
N. Lines, S. Setchell, R. G. Smith

TELEPHONE 2566

In today's issue we are devoting the page to the Skittles Team. **The Bobbers Skittle Team have ended a brilliant season by winning the championship and the Cup for the most 5's wins in their first year in the Luton and District Skittles League. We offer you all our hearty congratulations in bringing this honour to the Bobbers Stand Club.**

Teams 5's wins:—

BOBBERS	... 214	Vauxhall "B"	... 170
Vauxhall "A"	... 210	High Town "A"	... 164
Leagrave	... 203	Beech Hill "B"	... 156
Beech Hill "A"	... 200	Brown & Green "A"	... 149
Dunstable "A"	... 199	Social "B"	... 140
Social "A"	... 189	Brown & Green "B"	... 110
Dunstable "B"	... 180	High Town "B"	... 97
Tudor "A"	... 170	Tudor "B"	... 97

Below is the final positions of the League:—

	P.	W.	L.	D.	P.	
BOBBERS	...	30	25	4	1	51
Beech Hill "A"	...	30	24	5	1	49
Vauxhall "A"	...	30	24	6	0	48
Leagrave	...	30	23	5	2	48
Dunstable "A"	...	30	21	8	1	43
Social "A"	...	30	18	10	2	38
Tudor "A"	...	30	15	12	3	33
Vauxhall "B"	...	30	15	15	0	30
Dunstable "B"	...	30	14	15	1	29
Beech Hill "B"	...	30	12	17	1	25
High Town "A"	...	30	12	18	0	24
Brown & Green "A"	...	30	10	20	0	20
Social "B"	...	30	9	21	0	18
High Town "B"	...	30	4	25	1	9
Brown & Green "B"	...	30	10	20	0	20
Tudor "B"	...	30	4	26	0	8

**THE
CENTRAL
RESTAURANT**

20/22/24, CHEAPSIDE
LUTON

○○○

SEATING FOR 300 ESTABLISHED 60 YEARS

Phone 172 and book a table
and have your meal in comfort

WE CAN CATER FOR YOU
ANYWHERE
ANY TIME
ANY NUMBER

A. E. NICHOLLS

Wholesale
CONFECTIONER & TOBACCONIST

CAN SUPPLY YOU WITH
EVERYTHING YOU WANT
FOR THE TOBACCO AND
CONFECTIONERY TRADE
AT LOWEST PRICES



Prompt Delivery and Civility

16, MILL STREET, LUTON

'Phone: Luton 902

FIXTURES, 1938 - 9

FIRST XI		Division II		F. A.	
Sat., Aug. 27	West Bromwich Albion	...	A	0	3
Wed., .. 31	Newcastle United	4 1	H	2	1
Sat., Sept. 3	Norwich City	1 1	H	2	1
Mon., .. 5	Coventry City	1 2	A	0	1
Sat., .. 10	Manchester City	...	A	2	1
Sat., .. 17	Plymouth Argyle	4 2	A	1	4
Sat., .. 24	Sheffield United	2 3	H	2	0
Sat., Oct. 1	Burnley	2 3	A	2	3
Sat., .. 8	Tottenham Hotspur	2 4	H	0	2
Sat., .. 15	Bradford	4 2	H	2	2
Sat., .. 22	Swansea Town	1 1	A	3	1
Sat., .. 29	Blackburn Rovers	4 1	H	1	1
Sat., Nov. 5	Tranmere Rovers	...	A	3	2
Sat., .. 12	West Ham United	2 2	H	1	2
Sat., .. 19	Bury	4 3	A	5	2
Sat., .. 26	Sheffield Wednesday	2 2	H	1	5
Sat., Dec. 3	Fulham	1 4	A	1	2
Sat., .. 10	Chesterfield	1 1	H	5	0
Sat., .. 17	Millwall	...	A	1	2
Sat., .. 24	West Bromwich Albion	...	H	3	1
Mon., .. 26	Nottingham Forest	0 1	A	4	2
Tues., .. 27	Nottingham Forest	2 2	H	1	0
Sat., .. 31	Norwich City	4 0	A	1	2
Sat., Jan. 7	Liverpool (F.A. Cup)	...	A	0	3
Sat., .. 14	Manchester City	...	H	3	0
Sat., .. 21	Plymouth Argyle	1 1	H	3	4
Sat., .. 28	Sheffield United	0 2	A	2	2
Sat., Feb. 4	Burnley	3 1	H	1	0
Sat., .. 11	Tottenham Hotspur	0 3	A	1	0
Sat., .. 18	Bradford	1 1	A	1	2
Sat., .. 25	Swansea Town	5 1	H	6	3
Sat., Mar. 11	Tranmere Rovers	...	H	3	0
Thurs., .. 16	Blackburn Rovers	2 2	A	0	2
Sat., .. 18	West Ham United	0 0	A	1	0
Sat., .. 25	Bury	0 1	H	2	1
Sat., April 1	Sheffield Wednesday	0 4	A	1	4
Fri., .. 7	Southampton	1 3	H	6	2
Sat., .. 8	Fulham	4 0	H	2	1
Mon., .. 10	Southampton	6 3	A	4	0
Sat., .. 15	Chesterfield	2 5	A	2	1
Sat., .. 22	Millwall	...	H	0	0
Sat., .. 29	Newcastle United	3 1	A	0	2
Sat., May 6	Coventry City	1 4	H		

RESERVE FIXTURES		London Combination		F. A.	
Sat., Aug. 27	Brighton & Hove A.	6 2	H	2	1
Mon., .. 29	Millwall	0 3	A	5	1
Sat., Sept. 3	Bournemouth	1 1	A	3	1
Wed., .. 7	Tottenham Hotspur	0 2	H	1	1
Sat., .. 10	Watford	2 0	H	1	2
Sat., .. 17	Southend United	3 1	H	4	2
Mon., .. 19	Tottenham Hotspur	3 5	A	2	1
Sat., .. 24	Queens Park Rangers	0 4	A	0	2
Wed., .. 28	Southampton	2 0	A	2	2
Sat., Oct. 1	Chelsea	1 1	H	2	1
Wed., .. 5	Leicester City	0 1	H	6	1
Sat., .. 8	Charlton Athletic	0 4	A	3	0
Mon., .. 10	Leicester City	1 4	A	5	1
Sat., .. 15	Fulham	1 5	A	1	3
Sat., .. 22	Brentford	0 0	H	3	2
Sat., .. 29	Arsenal	0 1	A	2	4
Sat., Nov. 5	Clapton Orient	3 0	H	5	0
Sat., .. 12	Portsmouth	0 0	A	2	1
Sat., .. 19	West Ham	0 1	H	2	1
Sat., .. 26	Northampton Town	1 1	A	4	1
Sat., Dec. 3	Bristol City	3 1	H	3	1
Sat., .. 10	Swansea Town	1 0	A	3	0
Sat., .. 17	Crystal Palace	6 1	H	5	0
Sat., .. 24	Brighton & Hove A.	1 1	A	0	3
Mon., .. 26	Southampton	2 1	H	6	0
Sat., .. 31	Bournemouth	2 1	H	6	0
Sat., Jan. 14	Watford	2 3	A	0	1
Sat., .. 21	Southend United	0 4	A	1	1
Sat., .. 28	Queens Park Rangers	2 2	H	0	1
Sat., Feb. 4	Chelsea	2 6	A	0	2
Sat., .. 11	Charlton Athletic	2 0	H	4	1
Sat., .. 18	Fulham	3 0	H	3	2
Sat., .. 25	Brentford	0 3	A	2	2
Sat., Mar. 4	Arsenal	1 2	H	0	1
Sat., .. 11	Clapton Orient	7 0	A	1	2
Sat., .. 18	Portsmouth	1 2	H	4	0
Sat., .. 25	West Ham	1 1	A	1	2
Sat., April 1	Northampton Town	3 3	H	0	0
Fri., .. 7	Coventry City	0 1	A	1	2
Sat., .. 8	Bristol City	2 3	A	3	1
Mon., .. 10	Coventry City	4 0	H	3	1
Sat., .. 15	Swansea Town	1 1	H	5	1
Sat., .. 22	Crystal Palace	3 1	A	0	0
Sat., .. 29	Millwall	5 1	H	3	0
Wed., May 3	Reading	3 1	H	7	0
Sat., .. 6	Reading	4 1	A		

LEAGUE TABLES

LEAGUE DIVISION II

	Pld.	Won	Lost	Drn.	For	Agst.	P.
Blackburn Rovers	42	25	12	5	94	60	55
Sheffield Wednesday	42	21	10	11	88	59	53
Sheffield United	41	19	8	13	63	40	52
Manchester City	41	21	13	7	95	70	49
LUTON TOWN	41	22	14	5	81	63	49
Coventry City	41	20	13	8	59	44	48
Chesterfield	41	19	13	9	63	51	47
Tottenham Hotspur	41	19	13	9	66	56	47
Newcastle United	42	18	14	10	61	48	46
West Brom. A.	42	18	15	9	89	72	45
Fulham	42	17	14	11	61	55	44
West Ham United	41	16	15	10	68	51	42
Millwall	42	14	14	14	64	53	42
Burnley	42	15	18	9	50	56	39
Bury	42	12	16	13	65	74	37
Plymouth Argyle	41	14	19	8	47	55	36
Bradford	42	12	19	11	61	82	35
Southampton	41	12	19	9	56	80	35
Swansea Town	41	11	18	12	49	77	34
Notts Forest	41	10	20	11	49	81	31
Norwich City	41	12	24	5	49	91	29
Tranmere Rovers	42	6	31	5	39	99	17

LONDON COMBINATION

	Pld.	Won	Lost	Drn.	For	Agst.	P.
Arsenal	45	30	8	7	138	54	67
Queens Park Rangers	45	26	8	11	109	55	63
Coventry City	45	26	13	6	114	57	58
LUTON TOWN	45	24	12	9	112	54	57
West Ham United	45	23	14	8	113	78	54
Chelsea	46	21	13	12	88	69	54
Brighton & Hove A.	45	22	16	7	75	69	51
Brentford	45	21	17	7	103	81	49
Southend United	45	17	14	14	81	64	48
Tottenham Hotspur	45	19	18	8	91	65	46
Watford	45	17	16	12	75	83	46
Crystal Palace	45	19	19	7	93	89	45
Portsmouth	45	16	17	12	81	82	44
Millwall	45	15	17	13	73	83	43
Swansea Town	45	17	20	8	63	102	42
Leicester City	46	18	23	5	84	108	41
Charlton Athletic	45	14	19	12	64	74	40
Bournemouth	45	11	19	15	71	85	39
Fulham	45	14	22	9	58	91	37
Bristol City	45	15	25	5	85	127	35
Reading	45	12	23	10	70	128	34
Southampton	45	11	24	10	68	106	32
Northampton	45	12	25	7	73	114	31
Clapton O.	45	10	27	8	54	118	28

Edward Martell & Co., Ltd.

TELEPHONE 896-7 Coal and Coke Merchants ESTABLISHED 1879

24, UPPER GEORGE STREET, LUTON

Burn "Hucknall" Ashless Coal It Scores Every Time!!

Popular Price! Saves Labour!! Great Heat!!!

WHY NOT TRY IT?

CARRY ON LUTON TOWN!

a packet of
SWEET
ROSEMARY
TOBACCO

is always enjoyable
~~~~~  
**W. & F. FAULKNER**  
LONDON

BRANCH OF THE IMPERIAL TOBACCO CO.  
(OF GREAT BRITAIN AND IRELAND), LIMITED

SEE that you "SEE"  
all of the game  
comfortably,  
if you cannot do so  
CALL AND SEE  
**A. G. PRATT**

M.P.S., F.S.M.C.  
CHEMIST AND OPTICIAN  
**169, DUNSTABLE ROAD, LUTON**  
(Corner Kenilworth Road)

Recognised by the O.B.A.C. for  
National Health Insurance Benefit

'PHONE 708



## SUMMER SPORTS REQUISITES

WHETHER IT'S TENNIS, CRICKET,  
BOWLS, FISHING, GOLF, ETC., YOU  
ALWAYS SAVE TIME AND MONEY AT

## PARTRIDGE'S SPORTS DEPARTMENT

which is replete with a fine range representative  
of all the leading manufacturers. Best workman-  
ship, material and finish characterise all goods,  
whilst the prices are the lowest in the trade.

Ask for separate catalogues for Sports Goods, Fishing Tackle, Camping Equipment.

*A.G. Partridge & Co*  
PHONE 234 10-12 CHAPEL ST.  
LUTON

*You need*



**EASY-RUNNING  
& RELIABILITY**

*in the Country!*

MODELS FROM £5:10:0 CASH

(Sturmev-Archer 3-speed gear 21/- extra, cash)

Deferred Terms from

5/- down and 12 equal monthly payments (from  
10/7). Sturmev-Archer 3-speed gear 2/3 extra  
monthly. Call for "The Book of the Raleigh."

NO CYCLE IS  
COMPLETE  
WITHOUT THE  
FAMOUS STUR-  
MEY - ARCHER  
3-SPEED GEAR.

**RALEIGH**  
THE ALL-STEEL BICYCLE

Printed by E. A. Allen, 424, Dunstable Road, Luton. 'Phone 1626.

Published by Luton Town Football and Athletic Co., Ltd. Kenilworth Road, Luton.