



LUTON TOWN FOOTBALL AND ATHLETIC CO. LTD.

**OFFICIAL
JOURNAL**

PRICE 2d



FOOTBALL LEAGUE—DIVISION 2

WEDNESDAY, SEPTEMBER 11th, 1946

LUTON TOWN v. MILLWALL

“TRUE-FORM”

The Finest Footwear in the Town



BUY DIRECT FROM THE MAKERS



LOCAL BRANCH:

32, GEORGE STREET

Head Office and Factories: NORTHAMPTON

IMPORTED
SOFTWOODSHOME GROWN
HARDWOODS

UP THE LILLYWHITES!
for GOALS

DOWN TO LILLYWHITES
for TIMBER

TELEPHONE:
LUTON 1964LEAGRAVE RD. SAWMILLS
LUTON
BEDS.

LUTON BOBBERS STAND CLUB Telephone 2566

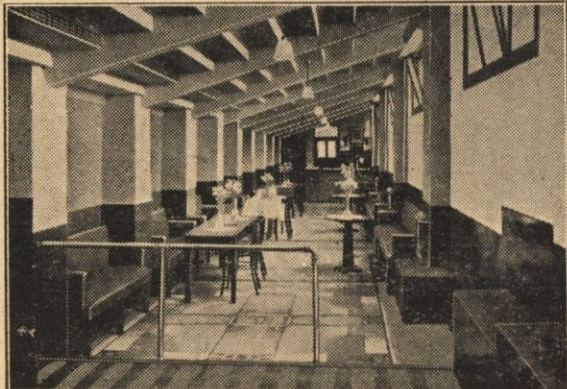

President: P. W. Wright, Esq.

Vice-Chairman: E. G. Gibbs, Esq.

Hon. Treasurer: Mr. J. Collier

Hon. Secretary: Mr. W. C. Brown

Committee:

Messrs H. Butt, P. Birkell, W. Cunningham,
A. Flitton, N. Lines, S. Setchell, A. C. Wright

BOBBERS NOTES

SKITTLES

Our 'A' Team has again won the Luton and District Skittle League. This is indeed a grand performance. You will see by the summary of results of the Bobbers Team they were beaten only once.

P.	W.	D.	L.	Pts.
28	27	0	1	54

Our 'B' Team also did very well in the same League. They collected 25 points.

DARTS

Now for a word about our Dart Teams. On Wednesday in the Luton Clubs League.

Section I—Bobbers 5 R.A.O.B. 4
Section III—Catholic 3 Bobbers 6

Our Ladies' Teams have not started their matches yet, but seeing some of their scores in the Club, we shall look forward for some good results. So carry on you Skittle players and Dart throwers and your good start for the Bobbers Club.

We are hoping to supply all parts of the ground with—

"REFRESHMENTS"

But owing to the shortage of cups, and our inability to replace losses we are reluctantly compelled to charge 6d. per cup of tea. Fourpence of which will be refunded for the empty cup when returned.

LUTON
FOOTBALL ANDTOWN
ATHLETIC CO.

Telephone No. 3151.

LIMITED.

President: Harry Arnold, Esq., J.P.

Directors:

Chairman: Chas. Jeyes, Esq., C.A.

Vice-Chairman: Philip W. Wright, Esq.

Frank J. Andrews, Esq.

A. F. England, Esq.

Horace S. Hewson, Esq.

Percival G. Mitchel, Esq.

Henry Richardson, Esq., C.C.

E. Hugh Woods, Esq.

Secretary: Mr. Philip Coley.

Team Manager: Mr. G. S. Martin.

Honorary Medical Officer: E. J. Crarer, Esq., M.B., Ch.B.

Honorary Solicitors: Messrs Machin & Co., 17-19, George Street West, Luton.

CLUB NOTES

This evening we welcome to Kenilworth Road our old friends and rivals, Millwall. Many are the tussles between us in the past and here we are together again in the Second Division. They are always a good draw at Luton and to-night, although they have yet to register their first win, will be no exception, for we are out to show our Supporters that our first win was not just a flash in the pan and our opponents will feel they have achieved something if they win, so that the necessary fillip is there for a good and keen game. Last Saturday our opponents brought away from Bradford what we could not, one point, for they played a goalless draw. We consider ourselves unfortunate in not doing the same but explanations in the League Table are not allowed and so Millwall have an advantage over us in that respect. The "Lions" have a very good team to put in the field against us with a nice blend of youth and experience and it is interesting to note when looking at our Official Programme dated 11th April, 1936, that Dudley and Brolly were playing for them that day. None of our Team which did duty for us that day is on our books now unless we take into consideration the fact that George Martin is now our Team Manager and Tom Mackey our Assistant Trainer. Otherwise the rest have all gone their separate ways. Fred Roberts, by the way, has signed for Kettering Town and we wish him luck in his new sphere.

The visit to Fulham, last Saturday, proved disappointing to our many Supporters who saw the game in that although we would be the first to admit we did not have a good first half yet felt that with just a little bit of luck, and only a little was all that was required, we would have won comfortably on the second half display. The ball just would not run right for us and when it is considered that only as the result of defensive mistakes were Fulham able to score at all, we feel that Dame Fortune has not smiled on us so far. But she will, in her own good time, and then we will see some goals in the "For" column. Sanderson

received a nasty kick on the leg which will prevent him playing tonight, which brings together our two young backs, Lake and Beach. They will not let the side down for both are eager to prove their worth and no doubt they will rise to the occasion. The rest of the side is "as you were" and so let us hope they strike that happy combination which proved so effective against Sheffield Wednesday.

On Saturday next, we entertain Bury, when we expect another good game. The Bury forwards have scored nine goals in their three matches, so that their forwards know the way to goal. Their defence, however, has given away six goals and this looks more hopeful for us. Anyway they will give us a good game and we trust the weather will be kind.

And may we again request our Supporters to please hand the correct money to the Gateman when entering the Ground. At the Sheffield Wednesday match a large proportion of you handed notes to the Gateman with the consequent result that valuable time was lost in counting and giving out change. We can pass thirty people through a turnstile who give the correct money, against ten when change has to be given. We say this because it will be of benefit all the way round if you would carry it out. To you because naturally you would enter the Ground quicker, and to our Gatemen who would not have such a harassing time, particularly when they have run out of change and have to ask you to wait until they have accumulated enough cash to give as change. We hope you tried it this evening and will do so again at the Bury match.

Another suggestion we wish to make, is that those supporters who can use the Maple Road entrance to the Grand Stand would help us by doing so, thereby relieving the pressure at the Kenilworth Road end, especially at First team matches. At the Sheffield Wednesday match for instance, 3,203 entered by the 3 turnstiles open at Kenilworth Road, whereas only 1,175 entered by the 2 turnstiles open at Maple Road. These figures of course speak for themselves.

MARES for MEN'S WEAR

CHARLES MARES Ltd.
65-67, GEORGE STREET, LUTON

KEEP ON THE MARK with J.W. GREEN'S LUTON'S BREW FOR ME! FOR YOU!

J. W. GREEN LTD., THE BREWERY, LUTON.

TELEPHONE: 3131.

TELEPHONE 223

ESTABLISHED 1860

H. WHITE
(LUTON) LTD.

The Families' Shoe Store

24/30, MANCHESTER ST.
LUTON

RON'S
GENTS' HAIRDRESSING SERVICE

High Class Hairdressing

Quick Service by Expert Assistants

ALSO BY APPOINTMENT

6, MILL STREET
LUTON

'PHONE 1961

LUTON TOWN

Shirts White
Knickers Black
Stockings Black with White Tops

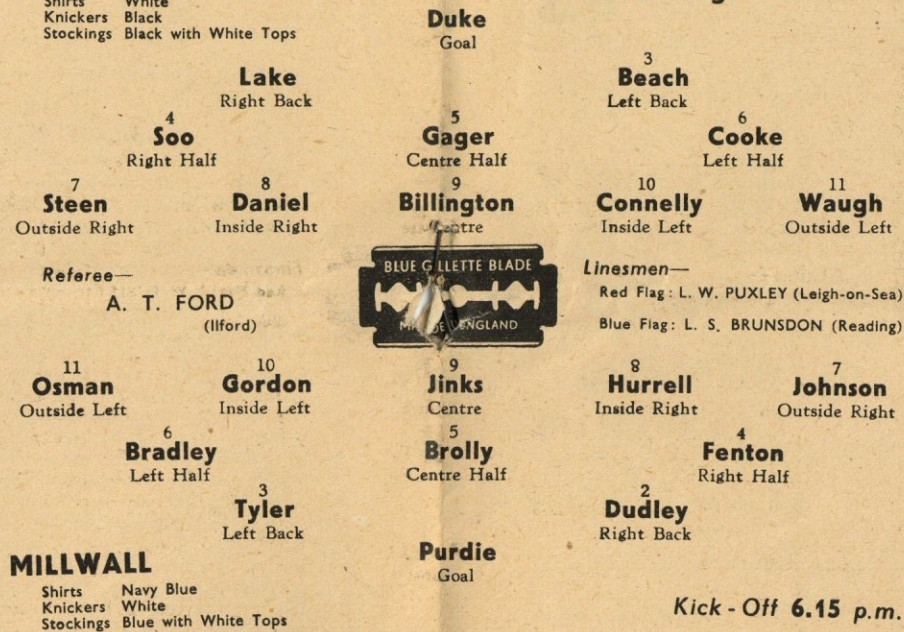

Football League—Division 2

MODERN FIREPLACES HEATING APPLIANCES

Up-to-date Sanitary Fittings in White and Colours

For ARTISTIC WALLPAPERS

CHARLES BIRD & SONS LTD.

Glazing Contractors
COLLINGTON ST., LUTON

Telephone: Luton 1255-1256

For QUALITY PAINTS

"Triplex" Safety Glass
Motor Screens (Fitted)

Makers of MIRRORS, SPLASH BACKS; GLASS SHELVES and GLASS FIRE SCREENS

HARRY CANHAM & SON

*Export Packers
Export Leatherboard Post Boxes
Cardboard Box, Packing Case
Ply Box & Crate Manufacturers*

GROVE ROAD, LUTON
TELEPHONE 458

W. CHAMBERLAIN & Co.

Telephone: LUTON 329
106, DUNSTABLE ROAD, LUTON

IRONMONGERY & GARDEN REQUISITES
BRUSHES & BROOMS for Home and Factory
PAINTS & DISTEMPERS
OILS, WALLPAPER Etc.
as available

YOUR KIND ENQUIRIES INVITED

RADIO, TELEVISION & ALL ELECTRICAL SUPPLIES AGENTS for BUSH COSSOR FERRANTI H. M. V. PHILIPS PHILCO PILOT ULTRA

YOUR WINNING GOAL

FOR BEST QUALITY

TELEVISION & ALL ELECTRICAL SUPPLIES

A. T. SNOWDEN'S

171, DUNSTABLE ROAD AND

24, MILL STREET, LUTON

'PHONE: LUTON 1496

RELIABLE RADIO TELEVISION ELECTRICAL REFRIGERATION INSTALLATIONS AND REPAIRS CARRIED OUT BY EXPERTS

HELEY'S RESTAURANT
MILL STREET

Next to Palace Cinema

★ After the Match call for a Special

FISH AND CHIP TEA

PROPRIETOR :: :: A. E. HELEY

H. R. WILLIAMS

Registered
ELECTRICAL
CONTRACTOR

and
Member of the
Electrical Contractors'
Association

17 DURHAM ROAD
LUTON

Telephone: Luton 2012



All
Kinds
of People say—
E. A.

ALLEN

for PRINTING
of QUALITY
424 DUNSTABLE ROAD
Phone LUTON 1626

E. A. GREEN

The
noted shops for
BOOKS
of all kinds
STATIONERY
FOUNTAIN PENS
TOYS and
FANCY GOODS
25, NEW BEDFORD RD
& 228, BISCOT ROAD
LUTON
PHONE 476

TODAY'S HALF-TIME SCORES

NOTE. The letter in the Programme corresponds with the letter on the Board—thus A 0-1 means that the first-named club has scored 0 and their opponents 1.

FIRST LIST

A
B
C
D
E
F
G
H
K
L
M
N

SECOND LIST

A
B
C
D
E
F
G
H
K
L
M
N

THIRD LIST

A
B
C
D
E
F
G
H
K
L
M
N

TIMBER
LILLYWHITE'S
PHONE
1964
LEAGRAVE ROAD

Motorists!
Fit
TRIPLEX SAFETY GLASS
Consult
OGDEN & CLEAVER LTD.
(GLASS DEPT.)
Stuart St., Luton
PHONE 580

LET
TO
P. Cook & Co.
CAR HIRE
SERVICE
15, Shirley Rd.
LUTON

FIXTURES, 1946 - 47

FIRST XI	Division II	1938/39	F. A.
Sat., Aug. 31	Sheffield Wednesday	1 5 H 4 1	
Wed., Sept. 4	Bradford	1 2 A	1 2
Sat., .. 7	Fulham	1 2 A	1 2
Wed., .. 11	Millwall	0 0 H	
Sat., .. 14	Bury	2 1 H	
Sat., .. 21	Nottingham Forest	4 2 A	
Sat., .. 28	Plymouth Argyle	1 4 A	
Sat., Oct. 5	Leicester City H	
Mon., .. 7	Millwall	1 2 A	
Sat., .. 12	Chesterfield	2 1 A	
Sat., .. 19	Southampton	6 2 H	
Sat., .. 26	Newport County A	
Sat., Nov. 2	Barnsley H	
Sat., .. 9	Burnley	2 3 A	
Sat., .. 16	Tottenham Hotspur	0 0 H	
Sat., .. 23	Swansea Town	3 2 A	
Sat., .. 30	Newcastle United	2 1 H	
Sat., Dec. 7	West Bromwich Albion	0 3 A	
Sat., .. 14	Birmingham H	
Sat., .. 21	Coventry City	0 1 A	
Wed., .. 25	West Ham United	1 0 A	
Thur., .. 26	West Ham United	1 2 H	
Sat., .. 28	Sheffield Wednesday	1 4 A	
Sat., Jan. 4	Fulham	2 1 H	
Sat., .. 11	F.A. Cup (3rd Round)	
Sat., .. 18	Bury	5 2 A	
Sat., .. 25	Nottingham Forest	1 0 H	
Sat., Feb. 1	Plymouth Argyle	3 4 H	
Sat., .. 8	Leicester City A	
Sat., .. 15	Chesterfield	5 0 H	
Sat., .. 22	Southampton	4 0 A	
Sat., Mar. 1	Newport County H	
Sat., .. 8	Barnsley A	
Sat., .. 15	Burnley	3 0 H	
Sat., .. 22	Tottenham Hotspur	0 2 A	
Sat., .. 29	Swansea Town	6 3 H	
Fri., April 4	Manchester City	2 1 A	
Sat., .. 5	Newcastle United	0 2 A	
Mon., .. 7	Manchester City	3 0 H	
Sat., .. 12	West Bromwich Albion	3 1 H	
Sat., .. 19	Birmingham A	
Sat., .. 26	Coventry City	1 3 H	
Sat., May 3	Bradford	2 2 H	

RESERVE FIXTURES	Football Combination	F. A.
Sat., Aug. 31	Northampton Town	0 0 H 1 1
Wed., Sept. 4	Arsenal	0 1 H 1 4
Sat., .. 7	Arsenal	2 4 A
Wed., .. 11	Norwich City A
Sat., .. 14	Norwich City H
Wed., .. 18	Swindon Town A
Sat., .. 21	Swindon Town H
Wed., .. 25	Ipswich Town A
Sat., .. 28	Ipswich Town H
Wed., Oct. 2	Cardiff City H
Sat., .. 5	Cardiff City A
Mon., .. 7	Northampton Town	4 1 A
Sat., .. 12	Southend United	4 0 H
Wed., .. 16	Leyton Orient	1 2 A
Sat., .. 19	Leyton Orient	5 0 H
Sat., .. 26	Crystal Palace	1 1 A
Sat., Nov. 2	Southend United A
Wed., .. 6	Plymouth Argyle A
Sat., .. 9	Reading	7 0 H
Sat., .. 16	Tottenham Hotspur	2 2 A
Sat., .. 23	Tottenham Hotspur	1 1 H
Wed., .. 27	Birmingham A
Sat., .. 30	Charlton Athletic	3 2 A
Sat., Dec. 7	Leyton Orient	5 0 H
Sat., .. 14	Crystal Palace	0 0 A
Sat., .. 21	Charlton Athletic	4 2 H
Wed., .. 25	Millwall	3 0 H
Thurs., .. 26	Millwall	5 1 A
Sat., .. 28	Birmingham City H
Sat., Jan. 4	Ipswich Town A
Sat., .. 11	Reading	4 2 A
Combination Cup		
Sat., Jan. 18	Watford H
Sat., .. 25	Watford A
Sat., Feb. 1	Leicester City A
Sat., .. 8	Leicester City H
Sat., .. 15
Sat., .. 22	Northampton Town A
Sat., Mar. 1	Coventry City A
Wed., .. 5	Northampton Town H
Sat., .. 8	Coventry City H
Sat., .. 15
Wed., .. 19	Birmingham City A
Sat., .. 22	Birmingham City H
Wed., .. 26	Norwich City A
Sat., .. 29	Ipswich Town A
Fri., April 4	Norwich City H
Sat., .. 5	Ipswich Town H
Sat., .. 12
Football Combination		
Sat., April 19	Plymouth Argyle H
Sat., .. 26
Sat., May 4

LEAGUE TABLES

LEAGUE DIVISION II	Pld.	Won	Lost	Drn.	For	Agst.	P.
Barnsley	4	3	0	1	12	6	7
Manchester City	3	2	0	1	6	7	5
Newcastle United	3	2	0	1	7	2	5
Burnley	3	2	0	1	6	3	5
Birmingham	3	2	1	0	6	3	4
Bradford	3	1	0	2	3	2	4
Coventry City	3	1	0	2	5	4	4
West Brom. A.	3	2	1	0	8	7	4
Fulham	4	2	2	0	9	13	4
Bury	3	1	1	1	9	6	3
Southampton	3	1	1	1	6	3	3
Plymouth Argyle	3	1	1	1	5	4	3
Swansea Town	4	1	2	1	6	10	3
Notts Forest	4	1	3	0	10	9	2
LUTON TOWN	3	1	2	0	6	5	2
Chesterfield	2	0	0	2	1	1	2
Tottenham Hotspur	3	1	2	0	5	6	2
West Ham United	4	1	3	0	6	10	2
Sheffield Wednesday	4	1	3	0	6	13	2
Millwall	3	0	1	2	2	5	2
Leicester City	3	1	2	0	2	7	2
Newport County	2	0	2	0	3	9	0

FOOTBALL COMBINATION	Pld.	Won	Lost	Drn.	For	Agst.	P.
Arsenal
Birmingham City
Cardiff City
Charlton Athletic
Crystal Palace
Ipswich Town
Leyton Orient
LUTON TOWN
Millwall
Northampton Town
Norwich City
Plymouth Argyle
Reading
Southend United
Swindon Town
Tottenham Hotspur

Next Match, Saturday, September 14th, 1946

Kick-Off 3.15 p.m.

FOOTBALL LEAGUE
DIVISION II

LUTON TOWN v. BURY

ADMISSION—Centre Stand 5/- :: Stand and Enclosure 3/6 Boys 2/-
Ground (Under Cover) 2/- :: Ground (Kenilworth Road) 1/3 Boys 1/-

All Prices include Entertainment Tax

G. A. WILD & SONS

SPORTS OUTFITTERS

Fancy Leather Goods Dealers and Saddlers

14, MANCHESTER STREET, LUTON

'Phone No. 780

Also at

103, HIGH STREET NORTH, DUNSTABLE

'Phone No. 275

Suppliers to the Luton Town Football Club

JERSEYS, SHORTS

HOSE, SHINGUARDS

GOAL NETS, ETC.

IN STOCK



AGENTS FOR

MANFIELD HOTSPUR FOOTBALL BOOTS

Fishing Tackle in Great Variety

ALL INDOOR GAMES

We hold the largest range . . .
. . . of Darts in the County

Agents for the well-known

"BEDFORDIAN" DARTS AND FLIGHTS