

LUTON TOWN FOOTBALL AND ATHLETIC CO. LTD.

**OFFICIAL
JOURNAL**

PRICE 2d

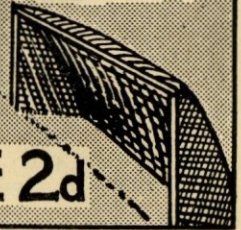

FOOTBALL LEAGUE—DIVISION 2

SATURDAY, SEPTEMBER 14th, 1946

LUTON TOWN v. BURY

“TRUE - FORM”

The Finest Footwear in the Town



BUY DIRECT FROM THE MAKERS



LOCAL BRANCH:

32, GEORGE STREET

Head Office and Factories: NORTHAMPTON

IMPORTED
SOFTWOODS

HOME GROWN
HARDWOODS

UP THE LILYWHITES!
for GOALS

DOWN TO LILLYWHITES
for TIMBER

TELEPHONE:
LUTON 1964

LEAGRAVE RD. SAWMILLS

LUTON
BEDS.

LUTON BOBBERS STAND CLUB Telephone 2566

BOBBERS NOTES

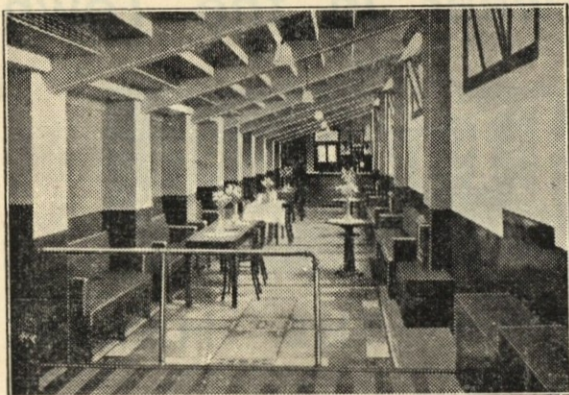

President: P. W. Wright, Esq.

Vice-Chairman: E. G. Gibbs, Esq.

Hon. Treasurer: Mr. J. Collier

Hon. Secretary: Mr. W. C. Brown

Committee:

Messrs H. Butt, P. Birkell, W. Cunningham,
A. Flitton, N. Lines, S. Setchell, A. C. Wright

We are pleased to inform all supporters that we have received subscriptions for membership to the "Bobbers" from St. Albans, Dunstable, Hemel Hempstead, Clerkenwell, Tring, Houghton Regis and of course Luton. Also some for **Life Membership**. To all these we say thank you "**New Bobbers**" and come along to the Club—and let your friends know of the welcome we extend to them. Now a word to the **Main Stand Supporters**. We ask for your help. So why not join us and by so doing you will be making your seat more comfortable and warmer when the **Ground is closed in** by our next effort. Please send along your 1/2 or 2/1- and no time will be lost in sending to you your membership card. When you have read these remarks have a **look around the Ground** and see just what the **Bobbers Stand Club** have done for your comfort and we are sure that the Secretary will be kept busy sending out Membership Cards. Football is having its greatest ever boom, now that the League programme is back to normal. More than a million people watched last Saturday's games and we are out to give you all who follow the "Lilywhites" covered accommodation.

We are hoping to supply all parts of the ground with—"REFRESHMENTS." But owing to the shortage of cups, and our inability to replace losses we are reluctantly compelled to charge 6d. per cup of tea. Fourpence of which will be refunded for the empty cup when returned.

LUTON
FOOTBALL AND



TOWN
ATHLETIC CO.

LIMITED.

Telephone No. 3151.

President: Harry Arnold, Esq., J.P.

Directors:

Chairman: Chas. Jeyes, Esq., C.A.

Vice-Chairman: Philip W. Wright, Esq.

Frank J. Andrews, Esq.

A. F. England, Esq.

Horace S. Hewson, Esq.

Percival G. Mitchel, Esq.

Henry Richardson, Esq., C.C.

E. Hugh Woods, Esq.

Secretary: Mr. Philip Coley.

Team Manager: Mr. G. S. Martin.

Honorary Medical Officer: E. J. Crarer, Esq., M.B., Ch.B.

Honorary Solicitors: Messrs Machin & Co., 17-19, George Street West, Luton.

CLUB NOTES

Today we entertain Bury, nicknamed the "Shakers" because in their hey-day they could not be "shaken" off their winning vein. Indeed they must have had a splendid team at the beginning of the century, for they won the English Cup in the Season 1899-1900, beating Southampton 4-0, and again in the Season 1902-3, when they beat Derby County 6-0. Incidentally in this latter Season Bury went through the whole of the Cup campaign without a goal being scored against them. The only time ever and no doubt it is a record which will stand for all time. This is Bury's third visit to Luton, the first being on October 2nd, 1937, when they beat us 1-0 (again that 0 against). Anyway we give them a great welcome and no doubt we shall see some very interesting football this afternoon. It is noticed that there are two Amateurs in the side, a most unusual thing these days.

What a splendid display our lads gave last Wednesday against Millwall. It was not a runaway victory by any means for the "Lions," particularly in the first half, played extremely well. But in the second half we settled down to a much better game and ran out worthy winners. Millwall will win quite a number of games if they reproduce their form of last Wednesday. If only we had picked up a point against either Bradford or Fulham, and we should have had one at least, what a difference it would have made. However it is no good crying over spilt milk—probably a bad simile these days of

rationing—but it is nice sometimes to do a little wishful thinking. Nevertheless, if our lads continue to play as they have done up to now, then Luton is going to be on the map and at the top of the Second Division too.

Our Reserves have not started off very well. Only one point out of three games, two of them at home. We are very unfortunate here due to quite a number of our youngsters still being in the Services and if they can play, it is only after quite a few of them have been travelling from quite early in the morning and then rushing off to catch their train, probably not getting back until the early hours. It is a big strain and not one which can be kept up indefinitely. They are all very keen and we shall see a difference when a number are demobbed towards the end of the year and they have had time to settle down and do some training, but for the present we shall hope for the best.

We wish to thank you for responding to our appeal for presenting the right change at the turnstiles. It made a big difference to the rate at which you were able to enter the Ground, which is all to the good for all concerned. We are hoping to prevent a further queue inside the Ground for Programmes by having Boys outside selling them. These Boys will wear the usual White Smock so that they will be easily recognised, and they will not be out in the street, but be confined as far as practicable to a space near the turnstiles. We say this to prevent, as far as possible, anyone else selling programmes which are not the Official Programme of the Luton Town Football Club.

MARES for MEN'S WEAR

CHARLES MARES Ltd.
65-67, GEORGE STREET, LUTON

KEEP ON THE MARK with J.W. GREEN'S LUTON'S BREW FOR ME! FOR YOU!

J. W. GREEN LTD., THE BREWERY, LUTON.

TELEPHONE: 3131.

TELEPHONE 223
ESTABLISHED 1860

H. WHITE
(LUTON) LTD.

The Families' Shoe Store

24/30, MANCHESTER ST.
LUTON

RON'S
GENTS' HAIRDRESSING SERVICE

High Class Hairdressing

Quick Service by Expert Assistants

ALSO BY APPOINTMENT

6, MILL STREET
LUTON

'PHONE 1961

LUTON TOWN

Shirts White
Knickers Black
Stockings Black with White Tops

2 **Lake** Right Back
4 **Soo** Right Half
7 **Steen** Outside Right
8 **Daniel** Inside Right

Referee—
B. J. FLANAGAN (Sheffield)

11 **Kilshaw** Outside Left
10 **Moss** Inside Left
6 **Halton** Left Half
3 **Quigley** Left Back

BURY
Shirts Blue and White Stripes
Knickers White
Stockings Black with White Tops

Duke Goal

5 **Gager** Centre Half

9 **Billington** Centre



7 **N. Berry** Centre

5 **Hart** Centre Half

Bradshaw Goal

Football League—Division 2

3 **Beach** Left Back

6 **Cooke** Left Half

10 **Connelly** Inside Left

11 **Waugh** Outside Left

Linesmen—
Red Flag: V. RAE (Ealing)
Blue Flag: A. BOND (London)

8 **Bargh** Inside Right

7 **Roberts** Outside Right

4 **Jones** Right Half

2 **G. Griffiths** Right Back

Kick - Off 3.15 p.m.

MODERN FIREPLACES HEATING APPLIANCES

Up-to-date Sanitary Fittings in White and Colours

For ARTISTIC WALLPAPERS

CHARLES BIRD & SONS LTD.

Glazing Contractors

COLLINGTON ST., LUTON

Telephone: Luton 1255-1256

For QUALITY PAINTS

"Triplex" Safety Glass
Motor Screens (Fitted)

Makers of MIRRORS, SPLASH BACKS, GLASS SHELVES and GLASS FIRE SCREENS

HARRY CANHAM & SON

*Export Packers
Export Leatherboard Post Boxes
Cardboard Box, Packing Case
Ply Box & Crate Manufacturers*

GROVE ROAD, LUTON
TELEPHONE 458

W. CHAMBERLAIN & Co.

Telephone: LUTON 329
106, DUNSTABLE ROAD, LUTON

IRONMONGERY & GARDEN REQUISITES
BRUSHES & BROOMS for Home and Factory
PAINTS & DISTEMPERS
OILS, WALLPAPER Etc.
as available

YOUR KIND ENQUIRIES INVITED

RADIO, TELEVISION & ALL ELECTRICAL SUPPLIES
AGENTS for
BUSH
COSSOR
FERRANTI
H. M. V.
PHILIPS
PHILCO
PILOT
ULTRA

YOUR WINNING GOAL

FOR BEST QUALITY

TELEVISION & ALL ELECTRICAL SUPPLIES

IS

A. T. SNOWDEN'S

171, DUNSTABLE ROAD AND

24, MILL STREET, LUTON

'PHONE: LUTON 1496

RELIABLE RADIO TELEVISION ELECTRICAL REFRIGERATION INSTALLATIONS AND REPAIRS CARRIED OUT BY EXPERTS

HEILEY'S RESTAURANT
MILL STREET
Next to Palace Cinema

★ After the Match call for a Special

FISH AND CHIP TEA

PROPRIETOR :: :: A. E. HELEY

H. R. WILLIAMS

Registered
ELECTRICAL
CONTRACTOR

and
Member of the
Electrical Contractors'
Association

17 DURHAM ROAD
LUTON

Telephone: Luton 2012



All
Kinds
of People say —
E. A.

ALLEN
for PRINTING
of QUALITY

424 DUNSTABLE ROAD
Phone LUTON 1626

E. A. GREEN

The
noted shops for
BOOKS

of all kinds
STATIONERY
FOUNTAIN PENS
TOYS and
FANCY GOODS

25, NEW BEDFORD RD
& 228, BISCOT ROAD
LUTON
PHONE 476

TODAY'S HALF-TIME SCORES

NOTE. The letter in the Programme corresponds with the letter on the Board—thus A 0-1 means that the first-named club has scored 0 and their opponents 1.

FIRST LIST

A	ASTON VILLA	v.	ARSENAL
B	BOLTON WAN.	v.	LIVERPOOL
C	CHELSEA	v.	LEEDS UNITED
D	EVERTON	v.	PORTSMOUTH
E	HUDDERSFIELD	v.	BLACKBURN
F	MANCH. UN.	v.	MIDDLESBRO'
G	PRESTON N.E.	v.	CHARLTON A.
H	SHEFFIELD UN.	v.	GRIMSBY T.
K	STOKE CITY	v.	DERBY CO'NTY
L	SUNDERLAND	v.	BLACKPOOL
M	WOLVES	v.	BRENTFORD
N	RANGERS	v.	ST. MIRREN

SECOND LIST

A	BARNLEY	v.	BIRMINGHAM
B	BURNLEY	v.	WEST BROM.
C	CHESTERFIELD	v.	WEST HAM U.
D	LEICESTER C.	v.	WEDNESDAY
E	MILLWALL A.	v.	MANCH. CITY
F	NEWPORT CO'	v.	COVENTRY C.
G	PLYMOUTH A.	v.	FULHAM
H	SOUTHAMPTON	v.	NOTTS. FOR.
K	TOTTENHAM	v.	NEWCASTLE
L	SWANSEA T.	v.	BRADFORD
M	HEARTS	v.	KILMARNOCK
N	CLYDE	v.	MOTHERWELL

THIRD LIST

A	ALDERSHOT	v.	BOURNEM'UTH
B	BRIGHTON & H.	v.	SWINDON T.
C	BRISTOL ROV.	v.	TORQUAY U.
D	EXETER CITY	v.	BRISTOL CITY
E	IPSWICH T.	v.	WATFORD
F	CLAPTON O'	v.	WALSALL
G	MANSFIELD T.	v.	PORT VALE
H	NORTHAMPT'N	v.	CARDIFF C.
K	NOTTS. CO'TY	v.	NORWICH C.
L	QUEEN'S P. R.	v.	READING
M	SOUTHEND U.	v.	CRYSTAL PAL.
N	ABERDEEN	v.	PARTICK THIS.

TIMBER
LILLYWHITE'S
?
PHONE
1964
LEAGRAVE ROAD

Motorists!
Fit
TRIPLEX SAFETY GLASS
Consult
OGDEN & CLEAVER LTD.
(GLASS DEPT.)
Stuart St., Luton
PHONE 580

Car Hire Service
IF YOUR TEAM
LETS YOU DOWN
"We Won't"
P. COOK & Co.
15, Shirley Rd.
LUTON
Phone No. 4292

FIXTURES, 1946 - 47

FIRST XI	Division II	1938/39	F. A.
Sat., Aug. 31	Sheffield Wednesday	1 5	H 4 1
Wed., Sept. 4	Bradford	1 2	A 1 2 2
Sat., " 7	Fulham	1 2	A 1 2 0
Wed., " 11	Millwall	0 0	H 3 0
Sat., " 14	Bury	2 1	H
Sat., " 21	Nottingham Forest	4 2	A
Sat., " 28	Plymouth Argyle	1 4	A
Sat., Oct. 5	Leicester City	...	H
Mon., " 7	Millwall	1 2	A
Sat., " 12	Chesterfield	2 1	A
Sat., " 19	Southampton	6 2	H
Sat., " 26	Newport County	...	A
Sat., Nov. 2	Barnley	...	H
Sat., " 9	Burnley	2 3	A
Sat., " 16	Tottenham Hotspur	0 0	H
Sat., " 23	Swansea Town	3 2	A
Sat., " 30	Newcastle United	2 1	H
Sat., Dec. 7	West Bromwich Albion	0 3	A
Sat., " 14	Birmingham	...	H
Sat., " 21	Coventry City	0 1	A
Wed., " 25	West Ham United	1 0	A
Thurs., " 26	West Ham United	1 2	H
Sat., " 28	Sheffield Wednesday	1 4	A
Sat., Jan. 4	Fulham	2 1	H
Sat., " 11	F.A. Cup (3rd Round)
Sat., " 18	Bury	5 2	A
Sat., " 25	Nottingham Forest	1 0	H
Sat., Feb. 1	Plymouth Argyle	3 4	H
Sat., " 8	Leicester City	...	A
Sat., " 15	Chesterfield	5 0	H
Sat., " 22	Southampton	4 0	A
Sat., Mar. 1	Newport County	...	H
Sat., " 8	Barnley	...	A
Sat., " 15	Burnley	3 0	H
Sat., " 22	Tottenham Hotspur	0 2	A
Sat., " 29	Swansea Town	6 3	H
Fri., April 4	Manchester City	2 1	A
Sat., " 5	Newcastle United	0 2	A
Mon., " 7	Manchester City	3 0	H
Sat., " 12	West Bromwich Albion	3 1	H
Sat., " 19	Birmingham	...	A
Sat., " 26	Coventry City	1 3	H
Sat., May 3	Bradford	2 2	H

RESERVE FIXTURES	Football Combination	F. A.
Sat., Aug. 31	Northampton Town	1938/39
Wed., Sept. 7	Arsenal	0 0 H 1 1
Sat., " 11	Arsenal	0 1 H 1 0
Wed., " 14	Norwich City	2 4 A
Sat., " 18	Norwich City	...
Wed., " 21	Norwich City	...
Sat., " 25	Swindon Town	...
Wed., " 28	Swindon Town	...
Sat., Oct. 2	Ipswich Town	...
Wed., " 5	Cardiff City	...
Mon., " 7	Cardiff City	...
Sat., " 12	Northampton Town	4 1 A
Wed., " 16	Southend United	4 0 H
Sat., " 19	Leyton Orient	1 2 A
Sat., " 26	Crystal Palace	5 0 H
Sat., Nov. 2	Southend United	1 1 A
Wed., " 6	Plymouth Argyle	...
Sat., " 9	Reading	7 0 H
Sat., " 16	Tottenham Hotspur	2 2 A
Sat., " 23	Tottenham Hotspur	1 1 H
Wed., " 27	Birmingham	...
Sat., " 30	Charlton Athletic	3 2 A
Sat., Dec. 7	Leyton Orient	5 0 H
Sat., " 14	Crystal Palace	0 0 A
Sat., " 21	Charlton Athletic	4 2 H
Wed., " 25	Millwall	3 0 H
Thurs., " 26	Millwall	5 1 A
Sat., " 28	Birmingham City	...
Sat., Jan. 4	Ipswich Town	...
Sat., " 11	Reading	4 2 A
Sat., Jan. 18	Watford	...
Sat., " 25	Watford	...
Sat., Feb. 1	Leicester City	...
Sat., " 8	Leicester City	...
Sat., " 15	Leicester City	...
Sat., " 22	Northampton Town	...
Sat., Mar. 1	Coventry City	...
Wed., " 5	Northampton Town	...
Sat., " 8	Coventry City	...
Sat., " 15	Coventry City	...
Wed., " 19	Birmingham City	...
Sat., " 22	Birmingham City	...
Wed., " 26	Norwich City	...
Sat., " 29	Ipswich Town	...
Fri., April 4	Norwich City	...
Sat., " 5	Ipswich Town	...
Sat., " 12	Ipswich Town	...
Sat., April 19	Plymouth Argyle	...
Sat., " 26	Plymouth Argyle	...
Sat., May 4	Plymouth Argyle	...

LEAGUE TABLES

LEAGUE DIVISION II	Pld.	Won	Lost	Drn.	For	Agst.	P.
Newcastle United	4	3	0	1	10	3	7
Barnley	4	3	0	1	12	6	7
Manchester City	3	2	0	1	6	1	5
Burnley	3	2	0	1	6	3	5
Plymouth Argyle	4	2	1	1	6	4	5
LUTON TOWN	4	2	0	2	9	5	4
Bradford	3	1	0	2	3	2	4
Birmingham	4	2	2	0	7	5	4
West Brom. A.	3	2	1	0	8	7	4
Fulham	4	2	2	0	9	13	4
Coventry City	4	1	1	2	6	7	4
Leicester City	4	2	2	0	4	8	4
Bury	3	1	1	1	9	6	3
Southampton	3	1	1	1	6	3	3
Swansea Town	4	1	2	1	6	10	3
Notts Forest	4	1	3	0	10	9	2
Tottenham Hotspur	3	1	2	0	5	6	2
West Ham United	4	1	3	0	6	10	2
Chesterfield	3	0	1	2	1	2	2
Sheffield Wednesday	4	1	3	0	6	13	2
Millwall	4	0	2	2	2	8	2
Newport County	2	0	2	0	3	9	0

FOOTBALL COMBINATION	Pld.	Won	Lost	Drn.	For	Agst.	P.
Arsenal
Birmingham City
Cardiff City
Charlton Athletic
Crystal Palace
Ipswich Town
Leyton Orient
LUTON TOWN
Millwall
Northampton Town
Norwich City
Plymouth Argyle
Reading
Southend United
Swindon Town
Tottenham Hotspur

Next Match, Wednesday, September 18th, 1946

Kick-Off 6 p.m.

FOOTBALL COMBINATION LUTON TOWN RES. v. NORWICH CITY RES.

ADMISSION—Centre Stand 2/- :: Stand and Enclosure 1/6 Boys 1/-
Ground (Under Cover) 1/3 :: Ground (Kenilworth Road) 1/- Boys 9d.

All Prices include Entertainment Tax

G. A. WILD & SONS

SPORTS OUTFITTERS

Fancy Leather Goods Dealers and Saddlers

14, MANCHESTER STREET, LUTON

'Phone No. 780

Also at . . .

103, HIGH STREET NORTH, DUNSTABLE

'Phone No. 275

Suppliers to the Luton Town Football Club

JERSEYS, SHORTS

HOSE, SHINGUARDS

GOAL NETS, ETC.

IN STOCK



AGENTS FOR

MANFIELD HOTSPUR FOOTBALL BOOTS

Fishing Tackle in Great Variety

ALL INDOOR GAMES

We hold the largest range . . .
. . . of Darts in the County

Agents for the well-known

"BEDFORDIAN" DARTS AND FLIGHTS

Printed by E. A. Allen, 424, Dunstable Road, Luton. 'Phone 1626.
Published by Luton Town Football and Athletic Co., Ltd., Kenilworth Road, Luton.