

MANCHESTER CITY F. C. L^{TD.}

OFFICIAL PROGRAMME BLUE AND WHITE

Directors: R. SMITH, Chairman; A. ALEXANDER, J.P., Vice-Chairman;
Messrs. E. GILL, Dr. J. BOWLING HOLMES, J.P., F. R. JOLLY,
W. SMITH, H. WOOD.

Secretary: W. WILD. 'Phone: MOSs Side 1191. Team Manager: S. COWAN.

Vol. 41 No. 20

(Entered at
Stationers' Hall)

GOOD FRIDAY, APRIL 4, 1947



FOURTH DOUBLE OF THE SEASON

WE completed another double, our fourth of the season, when we defeated Nottingham Forest in the return match, four points having previously been extracted from Leicester City, Millwall and Plymouth Argyle.

There is no stopping our onward march, and since we were beaten at St. Andrews, Birmingham, on November 9 we have taken part in 18 League matches, 14 of which have been won and four drawn, 32 points out of a possible 36, with a goal average of 34 against 12.

That is real championship form, and before this afternoon's match with Luton Town, we were nine points ahead of Birmingham with a match in hand, and three

points in front of Burnley with equal matches played.

First Division football for the City at Maine-road next season looks an established fact, for nothing short of a sensational slump could rob us of promo-

SECOND LEAGUE

DATE	OPPONENTS	Venue	Results For Against
Aug. 31	LEICESTER CITY.....	Away	3-0
Sept. 7	BURY.....	Home	3-1
" 14	CHESTERFIELD.....	Home	0-0
" 18	MILLWALL.....	Away	3-1
" 21	BRADFORD.....	Away	2-2
" 28	TOTTENHAM HOTSPUR.....	Home	7-2
Oct. 5	WEST HAM UNITED.....	Away	0-0
" 12	SHEFFIELD WEDNESDAY.....	Home	0-1
" 19	SWANSEA TOWN.....	Home	1-1
" 26	NEWCASTLE UNITED.....	Away	2-3
Nov. 2	WEST BROMWICH ALB.....	Home	5-0
" 9	BIRMINGHAM CITY.....	Home	1-3
" 16	COVENTRY CITY.....	Home	1-0
" 23	NOTTINGHAM FOREST.....	Away	1-0
" 30	SOUTHAMPTON.....	Home	1-1
Dec. 7	NEWPORT COUNTY.....	Away	3-0
" 14	BARNLEY.....	Home	5-1
" 21	BURNLEY.....	Away	0-0
" 25	PLYMOUTH ARGYLE.....	Home	4-3
" 26	PLYMOUTH ARGYLE.....	Away	3-2
" 28	LEICESTER CITY.....	Home	1-0
Jan. 1	FULHAM.....	Home	4-0
" 4	CHESTERFIELD.....	Away	1-0
" 11	GATESHEAD-F.A. Cup Rd 3.....	Home	3-0
" 18	MILLWALL.....	Home	1-0
" 25	BOLTON W.-F.A. Cup Rd 4.....	Away	3-3
" 29	BOLTON W.-Replay.....	Home	1-0
Feb. 1	TOTTENHAM HOTSPUR.....	Home	1-0
" 8	BIRMINGHAM F.A. Cup Rd 5.....	Away	0-5
" 22	SWANSEA TOWN.....	Away	2-1
Mar. 1	FULHAM.....	Away	2-2
" 15	BIRMINGHAM CITY.....	Home	1-0
" 22	COVENTRY CITY.....	Away	1-1
" 29	NOTTINGHAM FOREST.....	Home	2-1
April 4	LUTON TOWN.....	Home	2-0
" 5	SOUTHAMPTON.....	Away	
" 7	LUTON TOWN.....	Away	
" 12	NEWPORT COUNTY.....	Home	
" 19	BARNLEY.....	Away	
May 3	NEWCASTLE UNITED.....	Home	

RESULTS UP TO AND INCLUDING MARCH 29

	HOME			AWAY		
	P.	W.	L.	P.	W.	L.
Man. C.	31	13	0	3	39	11
Burnley	31	10	1	6	26	10
Birm. C.	32	13	2	2	42	10
Newcastle	30	9	6	2	43	24
Tottenham	32	8	2	6	28	18
W. Brom.	30	8	3	3	34	23
Leicester	30	8	4	3	31	18
Chesterfield	29	6	3	4	19	12
Luton T.	32	10	4	2	38	25
Southampton	32	8	3	4	38	20
Plymouth	32	11	3	3	43	25
Fulham	29	9	3	2	33	18
W. Ham	31	9	4	3	33	22
Bury	31	8	3	5	48	30
Coventry	31	6	1	8	22	12
Barnley	51	7	9	2	28	22
Bradford	29	5	6	5	20	17
Nottm. F.	29	8	3	2	28	12
Millwall	30	6	6	4	26	25
Sheffield W.	32	7	6	4	33	26
Swansea	32	7	8	1	28	31
Newport	30	5	8	0	30	39

CONSTANTINE NEEDS CONFIDENCE

tion, and we are playing well enough to make our position even stronger after the Easter engagements.

The Nottingham Forest match saw the home debut of Jack Wharton, the former Preston North End winger, who had the satisfaction of scoring the opening goal, although it was a chance he could scarcely have missed after Savage, the Forest goalkeeper, had fumbled Maurice Dunkley's drive.

There is not a great deal of Wharton, whose home, by the way, is in Bolton, but what he lacks in inches he makes up for in pluck, for, as could be seen in the Nottingham match,

he never shirked a brush with the opposition.

A leg injury slowed him up somewhat in the second half, yet he was invariably in the thick of the fighting and his centres were always laden with danger.

Many followers of the City were expecting to see Jimmy Constantine in the team last Saturday after coming successfully through his fitness test with the reserve team, but it was not to be.

Apart from the fact that the management were reluctant to change a team which has had such a successful run, Manager Sam Cowan told me that while he was satisfied with Constantine's test he thought another

CENTRAL LEAGUE

DATE	OPPONENTS	Venue	Results For Against
Aug. 31	WOLVERHAMPTON.....	Home	2-2
Sept. 7	CHESTERFIELD.....	Away	2-2
" 11	EVERTON.....	Home	2-0
" 14	ASTON VILLA.....	Home	1-1
" 16	BLACKPOOL.....	Away	1-0
" 21	DERBY COUNTY.....	Away	4-5
" 28	MANCHESTER UNITED.....	Home	4-1
Oct. 5	BLACKBURN ROVERS.....	Home	4-1
" 12	SHEFFIELD WEDNESDAY.....	Away	1-3
" 19	SHEFFIELD UNITED.....	Away	6-0
" 26	BURNLEY.....	Home	3-1
Nov. 2	PRESTON NORTH END.....	Away	1-5
" 9	BOLTON WANDERERS.....	Home	0-1
" 16	LIVERPOOL.....	Away	1-0
" 23	LEEDS UNITED.....	Home	4-1
" 30	WEST BROMWICH ALB.....	Away	4-6
Dec. 7	NEWCASTLE UNITED.....	Home	3-0
" 14	BIRMINGHAM CITY.....	Away	2-1
" 21	STOKE CITY.....	Home	3-1
" 26	BURY.....	Home	2-0
" 28	WOLVERHAMPTON.....	Away	1-0
1947			
Jan. 4	CHESTERFIELD.....	Home	3-2
" 11	BURY.....	Away	1-2
" 18	ASTON VILLA.....	Away	0-3
" 25	DERBY COUNTY.....	Home	3-0
Feb. 1	MANCHESTER UNITED.....	Away	2-2
" 8	BLACKBURN ROVERS.....	Away	4-1
" 15	SHEFFIELD WEDNESDAY.....	Home	1-1
" 22	SHEFFIELD UNITED.....	Home	4-1
Mar. 8	PRESTON NORTH END.....	Home	1-1
" 22	LIVERPOOL.....	Home	0-0
April 4	HUDDERSFIELD TOWN.....	Away	
" 5	WEST BROMWICH ALB.....	Home	
" 7	HUDDERSFIELD TOWN.....	Home	
May 3	EVERTON.....	Away	
" 10	BURNLEY.....	Away	
" 17	BOLTON WANDERERS.....	Away	
" 24	BLACKPOOL.....	Home	
Jun. 14	LEEDS UNITED.....	Away	

FRED DAWES

New 1947 Models

New models on the "Dawes Plan" for free home service and easiest weekly payments.

Bush, Pye, H.M.V., Marconi, Cossor, Philips, G.E.C., Ekco, R.G.D., etc.

Service

Any make of radio set collected, repaired and returned. Free estimates. Work guaranteed. All districts. Prompt service.

90, LONDON ROAD, and
466, CHEETHAM HILL ROAD
MANCHESTER
161, BROAD ST., PENDLETON

When in trouble—

Phone CENTRAL 1331

The
"HALL-MARK"
of

FOOD QUALITY

* * *

"GOULBURN'S"

"ADRIAN" FABRICATED STEEL GATES

NO-WARP
NO-SAG

Send for folder showing designs, sizes, and fittings for these NEW STURDY and pleasing examples of modern steel fabrication and craftsmanship.

PRICE PER PAIR **£5-10-0** DOUBLE GATES
CARRIAGE EXTRA

Fittings are made for WOOD, BRICK, or CONCRETE gate posts, or we can provide reinforced concrete gate posts as shown in our folder at a very reasonable cost.

SOLE CONCESSIONAIRES

OUT ENGINEERING Co., Ltd.

Registered Office: "ADRIAN" HOUSE, 87, MOSLEY STREET, MANCHESTER 2. Telephone: CENtral 5807

All gates are supplied with one priming coat of gray paint, and if required can be fitted for a small extra charge within a radius of 10 miles of Manchester.

PRINCESS SPORTS DEPOT



For all Sports goods . .

Golf - Tennis - Cricket
Football - Billiards - &c.
also
Hornby - Meccano
Toys - Games - &c.

We purchase . . .

Second-hand sports equipment - Hornby and Trix Locos and Accessories - Meccano Games - &c.

4-10 PRINCESS ROAD

MOSS SIDE - MANCHESTER 14

Telephone MO8s Side 1757

BRUCE WOODCOCK'S LIFE STORY

BRITAIN'S HEAVYWEIGHT
'WHITE HOPE'

Read the thrilling chapters of his 'LIFE STORY' told by H. DONNISON every Saturday

in the

EVENING CHRONICLE

FOOTBALL EDITION

also

FRANK SWIFT
ON SOCCER

TOM MARKLAND
ON ALL CITY'S MATCHES

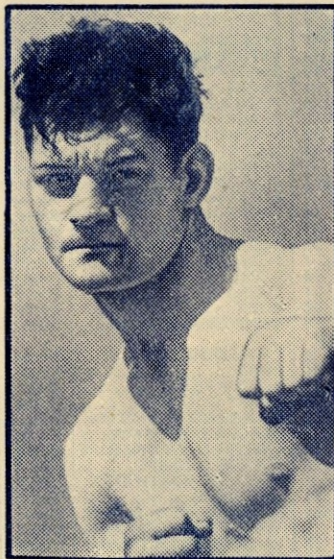

LAUREL - knocks 'H' out of S'AVING



Made in Sheffield
BY
GEO. H. LAWRENCE Ltd.

1^D/₂ each
SOLD EVERYWHERE

MANCHESTER CITY R.

1
SWIFT
Goal

2
SPROSTON
Right Back

3
BARKAS
Left Back

4
FAGAN
Right Half-Back
WOODRUFFE BLACK

5
McDOWALL
Centre Half-Back
CONSTANTINE

6
EMPTAGE
Left Half-Back

7
DUNKLEY 1.
Outside Right

8
HERD
Inside Right

9
BLACK
Centre

10
SMITH 1.
Inside Left

11
WHARTON
Outside Left

Referee:
A. E. FRANCIS, Kirkby-in-Ashfield
Kick-off 2-45 p.m.



Linesmen:
J. FORSHAW (Red Flag)
W. HESKINE (Blue Flag)

11
DUNCAN
Outside Left

10
CONNELLY
Inside Left

9
BILLINGTON
Centre

DANIELS
8
BUGGAN
Inside Right

WAUGH
7
SHANKS
Outside Right

GOODAYER

6
GARDINER
Left Half-Back

5
GAGER
Centre Half-Back

4
SOO
Right Half-Back

3
BLACK
Left Back

2
COOKE
Right Back

B. STRETTON
BYWATER
Goal

LUTON TOWN O.

For the 'Piping' Days of Peace

AFRIKANDER

Britain's Most Famous Mixture 2/3 1/2 PER OZ.

FOR

EVERYTHING

FORD

MANCHESTER GARAGES Ltd.
 OXFORD ROAD
 (High St. Corner)
 Tel. RUS. 1456. 4 lines
MAIN FORD DEALERS
The Firm that gives the Service

match, or perhaps two, with the reserves would help better to restore his confidence. "When a player has been out of the game so long," he said, "he loses touch, and he does not regain it all in a hurry."

All of which is sound reasoning. Constantine in his pre-injury form would be very useful at this stage of the season, and his many admirers will wish him luck and a quick return to full confidence.

A very pleasing feature of the Forest match was the grand wing play of Dunkley, who probably had his best match of the season, and with the least bit of good fortune he must have had at least two goals in the first half. As it was, both of our goals originated through him.

* * *

Another of our fixtures will have to be re-arranged. On April 12 we should have met Newport County in the return League match, but our ground that day will house

the replayed Cup semi-final between Burnley and Liverpool.

This is an all-ticket affair, and it will not be surprising if the gate limit of 72,000 is reached.

T. M. MARKLAND

ROLL CALL

Swift 29 (4), Sproston 29 (2), Smith 28 (4), Barkas 25 (4), Dunkley 25 (4), McDowall 25 (4), Black 24 (3), Herd 20, Westwood 19 (4), Emptage 19 (4), Constantine 16, Percival 16, Walsh 12, Eastwood 9, Fagan 9 (4), Woodroffe 6, Jackson 6 (1), Capel 5 (4), Williams 3 (2), Rudd 2, Wharton 2, Thurlow 1, Hodgson 1, Cardwell 1, P. Robinson 1, J. Robinson 1.

GOAL SCORERS

Smith 14, Constantine 12, Black 11 (2), Herd 10, Dunkley 4, Sproston 2 (penalties), Jackson 2 (1), Westwood 2 (2), McDowall 1 (penalty), Capel 1 (2), Walsh 1, Wharton 1, Charlsworth (Barnsley) (own goal) 1, Jones (Plymouth) (own goal) 1.

(Figures in parenthesis denote Cup-ties.)

NEXT MATCH AT MAINE ROAD

F.A. CUP SEMI-FINAL REPLAYED TIE

BURNLEY v. LIVERPOOL

Saturday, April 12

Kick-off 3 p.m.

PIANOS

BY **WORLD-FAMOUS MAKERS**

Re-conditioned and Guaranteed for 10 Years

*
 BECHSTEIN
 IBACH
 CHALLEN
 ROGERS
 HOPKINSON
 BROADWOOD
 CHAPPELL
 COLLARD

Crane & Sons Ltd
 202/204 Deansgate
 Manchester 3
 BLA 5113

MANCHESTER LEAGUE

DATE	OPPONENTS	Venue	Results For Against
Aug. 31	BURTON SPORTS.....	Home	12-0
Sept. 7	MANCHESTER UNIV.....	Away	9-1
" 14	NEWTON HEATH L.....	Home	6-0
" 21	BURY (G. Cup).....	Away	6-1
" 28	HYDE UNITED.....	Home	3-1
Oct. 5	TYLDESLEY UNITED.....	Away	3-3
" 19	MOSLEY COMMON.....	Away	3-2
" 26	HURST.....	Home	9-2
Nov. 2	I.C.I. (ALKALI).....	Away	2-2
" 9	ATHERTON COLLIERY.....	Home	—
" 16	HURST.....	Away	4-2
" 23	BUXTON.....	Home	8-2
" 30	GLOSSOP.....	Away	2-5
Dec. 7	MOSLEY COMMON.....	Home	5-1
" 14	HYDE UNITED.....	Away	3-2
" 21	MANCHESTER UNITED.....	Home	—
" 25	GOSLINGS.....	Away	4-4
" 26	GOSLINGS.....	Home	2-5
" 28	URMSTON.....	Away	1-4
1947			
Jan. 1	STOCKPORT COUNTY.....	Away	5-2
" 4	STALYBRIDGE CELTIC.....	Home	0-0
" 11	BURTON SPORTS.....	Away	10-0
" 18	URMSTON.....	Home	7-1
" 25	LANCASHIRE STEEL.....	Away	7-5
Feb. 1	TYLDESLEY UNITED.....	Home	5-1
" 8	NEWTON HEATH L.....	Away	1-3
" 22	MANCHESTER UNITED.....	Away	1-1
Mar. 1	MANCHESTER UNIV.....	Home	11-0
" 8	STALYBRIDGE CELTIC.....	Away	9-1
" 22	ATHERTON COLLIERY.....	Away	4-1
April 5	LANCASHIRE STEEL.....	Home	—
" 12	I.C.I. (ALKALI).....	Home	—
" 19	BURY.....	Away	—
" 26	STOCKPORT COUNTY.....	Home	—
May 3	BURY.....	Home	—

Don't forget to VISIT

The MANCHESTER NEWS THEATRE
 16, OXFORD ST.

Programmes always include
*** ALL THE SPORTS NEWS!**

SOCCER QUIZ
 Can YOU answer these?

1. A record attendance for a football game in the provinces was established at Maine Road on 3rd March, 1934, when Manchester City and Stoke City met in the Sixth Round of the F.A. Cup. Was the attendance (a) 80,407; (b) 84,569 or (c) 88,010?
2. When was the system of promotion and relegation introduced? Was it (a) 1898; (b) 1905 or (c) 1912?
3. Ford of Swans Town scored the most goals in the 1945-46 season of the Football League. Did he score (a) 34; (b) 41 or (c) 45 goals?
4. Who are the present holders of the F.A. Amateur Cup? Is it (a) Bishop Auckland; (b) Barnet or (c) Dulwich Hamlet?

Get them all right—For answers see panel below

If it's good smoking—the answer is—
MAHOGANY FLAKE TOBACCO

26 PER OZ 1-(b) 2-(a) 3-(b) 4-(b) 26 PER OZ

OBTAINABLE FROM ALL CO-OPERATIVE SOCIETIES

Victory V
 GUMS & LOZENGES

will keep you warm!

NO POINTS
 2 ozs. 6p
 Including Tax.

INTERNATIONALLY FAMOUS



Belle Vue

Showground of the World

Presents a Record Breaking

EASTER PARADE

Heralding the opening on Good Friday of a great season of
EXCITING ATTRACTIONS

Animated Wonders * Bobs Coaster * Brownie Coaster
* Cake Walk * Caterpillar * Animal Rides * Frogmen
* Divers * Games Arcades * Ghost Train * Globe Infernal
* Hurricane Racer * Merry-go-Round * Miniature Railway
* Moon Rocket * Octopus * Over-the-Falls * Scenic
* Railway * Boating * the Great Omi * Wall of Death *
Walcott's Marionettes * World's Smallest Waxworks *
ZOO and GARDENS, BARS and RESTAURANTS

★ SPEEDWAY, Easter Sat. at 7, Easter
Mon. 3

★ WRESTLING, Weds. and Sats. at 7
also Good Fri. and Easter Mon. at 7

★ DANCING, nightly 7, Sats.
6-30 Good Fri. Sat. and
Easter Mon. 2-30 & 6, April 8
to 11 incl., 2-30 & 7

