

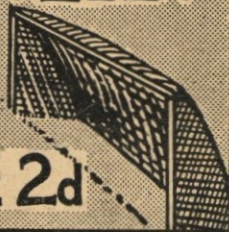

# LUTON TOWN FOOTBALL AND ATHLETIC CO. LTD.

OFFICIAL  
JOURNAL

PRICE 2d



FOOTBALL LEAGUE—DIVISION II

WEDNESDAY, SEPTEMBER 3rd, 1947

LUTON TOWN v. BRENTFORD

## “TRUE - FORM”

*The Finest Footwear in the Town*



BUY DIRECT FROM THE MAKERS



LOCAL BRANCH:

### 32, GEORGE STREET

Head Office and Factories: NORTHAMPTON



# LILLYWHITES *versus*.....

## HOME GROUND ★ LEAGRAVE ROAD

### OUR TEAM FOR THE YEAR

		Goal		
		<b>Pricelow</b>		
2			3	
<b>D. Ores</b>			<b>Gates</b>	
4	5		6	
<b>Oaks</b>	<b>F. Loorings</b>		<b>Longpoles</b>	
7	8	9	10	11
<b>F. Irewood</b>	<b>C. Iron</b>	<b>B. Oxes</b>	<b>T. R. Ellis</b>	<b>L. Adders</b>
Referee	<b>T. Imber (Control)</b>			Our Colours
Linesmen	<b>D. Liveryquick</b>			<b>Lilywhite</b>
	<b>R. O. De-Transport</b>			Opponents
				<b>Any other colour</b>

OPEN COMPETITION (Not yet up to Pre-war standard)

**UP THE LILLYWHITES!** *We are always at home*

### LUTON BOBBERS STAND CLUB Telephone 2566

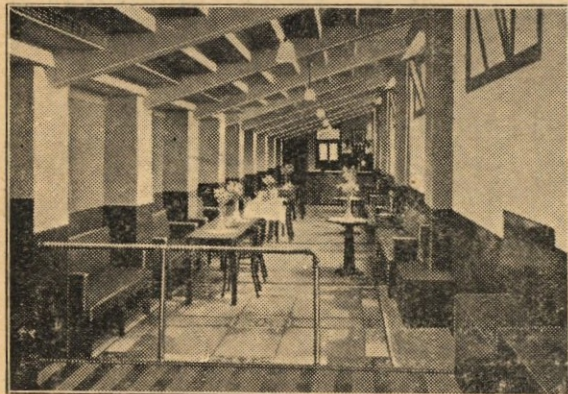

#### BOBBERS NOTES

What more can any supporter say, other than "Bravo" to our boys after Saturday's performance against Newcastle. We said in our notes that we should see some good football from both teams, but we must say it was our boys that showed us how football should and could be played, as in the first half of the game it was real copy book football our team played and will remain a memory in the minds of all who witnessed it. As a reward

the "Pink Un" gave them the "biscuit." The last time they received it was on January 11th, 1947, when we beat Notts County six goals to nil in the 3rd round of the F.A. Cup. Today, as our visitors, we have Brentford, known as the "Bees," and they like anything sweet so we must keep an eye on that "biscuit." The bees also have got points that not any of us would like to see delivered, and we hope our boys will show us today what good bee-keepers they are.

Now to the Bobbers' side. We wish to thank all of you who gave towards our collection on Saturday, which realized £15/12/7½, and if you try to beat this at each collection we shall soon have the amount needed to put a cover over the main terraces. Also the Committee wish to thank the supporter that handed to our Treasurer, Mr. J. Collier, a cheque for 5 guineas towards our Building Fund, and if any supporter would like to make a donation towards the above fund it can be sent addressed to the Treasurer, c/o Bobbers Stand Club. Nothing will be too large or too small, as whatever it may be it all goes towards upholding the good conditions of sport.

Now let us hope for our first double of the season — "OH NO, NOT WHISKY." To get that you have to be a member of the Bobbers Stand Club, which costs you 1/2 yearly or 2/- to become a life member.

LUTON  
FOOTBALL AND



TOWN  
ATHLETIC CO.

Telephone No. 3151.

LIMITED.

President: Chas. Jeyes, Esq., C.A.

Vice-President: The Rt. Hon. The Lord Luke of Pavenham

Directors:

Chairman: Chas. Jeyes, Esq., C.A.

Vice-Chairman: Philip W. Wright, Esq.

Frank J. Andrews, Esq.

Horace S. Hewson, Esq.

Henry Richardson, Esq.,

A. F. England, Esq.

Percival G. Mitchel, Esq.

E. Hugh Woods, Esq.

Secretary: Mr. Philip Coley.

Team Manager: Mr. Dally Duncan

Honorary Medical Officer: E. J. Crarer, Esq., M.B., Ch.B.

Honorary Solicitors: Messrs Machin & Co., 17-19, George Street West, Luton.

#### CLUB NOTES

We give a welcome to Kenilworth Road this evening the team known under the pseudonym of "The Bees." Relegated from Division I last season they have yet to gather their first point in Division II and as tonight's is their fourth match we must expect a very hard fight from them. This is just the sort of match we are apt to lose for we had a very hard match last Saturday and having won it a reaction is likely to take place. Having beaten Brentford last Wednesday, at Griffin Park, most supporters will expect both points to be already in the bag but fortunately our players are not taking that view. As was pointed out by one of them, during their 'get-together talk' last week, there is no easy match these days and what on the surface appears a walk-over is the very match a team is likely to lose. However if our lads go on to the field to-night with the same determination that they had last Saturday, then the points will be ours.

We won the game against Newcastle last Saturday quite comfortably after all and never at any period of the game did the "Magpies" look like even sharing the spoils. From the very first kick of the ball our lads were on top and what a treat it was to see them start like this and not take those ten minutes or so to settle down to their game. Our boys were meeting the ball instead of waiting for it to come to them and this was no small reason for their success. If only they could keep up such a standard there is not a team in the Second Division who could even take a point from us here at Kenilworth Road. There is not one player we would point out for distinction, every one played well, all

were parts of the team and team spirit will beat individual trickiness every time, as was amply demonstrated last Saturday. Luton will again make the football world raise its eyebrows as it did last season, if our lads can continue in this vein. If only our ground was at least twice the size we see it today a lot of our worries would be solved, but as things are it will be a number of years before that very happy state is reached. Meanwhile we are confronted with problems of packing. Last Saturday for instance there were places in various parts of the ground where there was plenty of room and yet quite a number of people had the greatest difficulty in seeing the game at all. This was due principally to the fact that quite a number of spectators arriving fairly early would take up positions near the exits, no doubt to enable them to get away quickly and which no doubt also is an admirable idea, but when it means that those coming after have to push and shove and heave to get through that crust then a lot of pleasure is taken away from their enjoyment. We do therefore earnestly ask you all to get as far away from the exits as you can when taking up position, to ensure a more equitable distribution. The figures last Saturday were 1,792 short of the record made when Tottenham were our visitors last season and yet there was greater difficulty in gaining admittance to the Bobbers Stand and the terraces! We are employing more Stewards to assist in the packing but we want a few more so that if anyone is interested will they please either call or write to the office in Kenilworth Road. And please carry out the directions of the Stewards, for by doing so you will be adding to your own enjoyment as well as to those coming after you.



OVERCOATS RAINCOATS SPORTS COATS PULLOVERS GLOVES SCARVES, Etc.

# MARES FOR MEN'S WEAR

**CHARLES MARES Ltd., 65-67, GEORGE STREET, LUTON. - Tel. 625**  
 and at 18, Market Place, ST. ALBANS and 28, Gold Street, KETTERING

# You, too, will prefer J.W. GREEN'S



J. W. GREEN LTD., THE BREWERY, LUTON.

TELEPHONE: LUTON 3131.

TELEPHONE 223  
 ESTABLISHED 1860

## H. WHITE

(LUTON) LTD.

High Class  
**FOOTWEAR**  
 for  
 The Family

24/30, MANCHESTER ST.  
 LUTON

'Phone: LUTON 1961  
 Proprietor: R. HARRIS

## 'Rons'

Gentlemen's  
 Hairdresser

6, MILL STREET  
 LUTON  
 BEDS.

Saloon Service  
 Ground Floor

Appointments First Floor

### LUTON TOWN 3.

Shirts White  
 Knickers Black  
 Stockings Black with White Tops

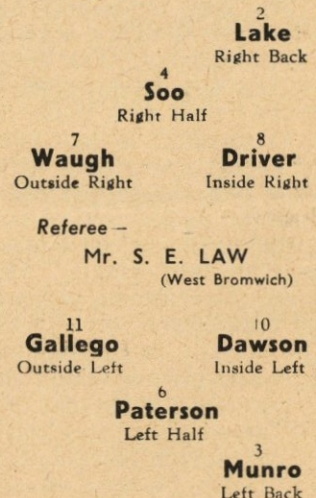

### BRENTFORD

Shirts Red and White Stripes  
 Knickers Black  
 Stockings Black with Red Tops

### Football League—Division 2

B. Streten  
 Goal

3 Hughes  
 Left Back

6 Owen  
 Left Half

10 Connolly  
 Inside Left

11 Duncan  
 Outside Left

Linesmen —  
 Blue Flag: R. R. HAY (Romford)  
 Red Flag: N. W. HILLIER (Northampton)

8 Nelson  
 Inside Right

7 Buchanan  
 Outside Right

4 Moore  
 Right Half

2 MacDonald  
 Right Back

Crozier  
 Goal

Kick-Off 6.30 p.m.



Telephone: Luton 1255-1256

For ARTISTIC WALLPAPERS

## CHARLES BIRD & Sons Ltd.

Glazing Contractors  
 COLLINGDON ST., LUTON  
 For QUALITY PAINTS

"Triplex" Safety Glass  
 Motor Screens (Fitted)

Makers of MIRRORS, SPLASH  
 BACKS, GLASS SHELVES and  
 GLASS FIRE SCREENS

HARRY CANHAM & SON

Export Packers  
 Export Leatherboard Post Boxes  
 Cardboard Box, Packing Case  
 Ply Box & Crate Manufacturers

GROVE ROAD, LUTON

TELEPHONE 458

## W. CHAMBERLAIN & Co.

Telephone: LUTON 329  
 106, DUNSTABLE ROAD, LUTON

IRONMONGERY &  
 GARDEN REQUISITES  
 BRUSHES & BROOMS  
 for Home and Factory  
 PAINTS & DISTEMPERS  
 OILS, WALLPAPER Etc.  
 as available

YOUR KIND ENQUIRIES INVITED

RADIO,  
 AGENTS  
 for  
 BUSH  
 COSSOR  
 FERRANTI  
 H. M. V.  
 PHILIPS  
 PHILCO  
 PILOT  
 ULTRA

## YOUR WINNING GOAL

FOR BEST QUALITY  
 TELEVISION & ALL ELECTRICAL SUPPLIES

## IS A. T. SNOWDEN'S

171, DUNSTABLE ROAD  
 AND  
 24, MILL STREET, LUTON  
 'PHONE: LUTON 1496

RELIABLE  
 RADIO  
 TELEVISION  
 ELECTRICAL  
 REFRIGERATION  
 INSTALLATIONS  
 AND REPAIRS  
 CARRIED  
 OUT BY  
 EXPERTS

## HELEY'S RESTAURANT

MILL STREET  
 Next to Palace Cinema

• After the Match  
 call for a Special

## FISH AND CHIP TEA

PROPRIETOR :: :: A. E. HELEY



**WILLIAMS & RICHARDSON**

Radio, Television and Electrical Engineers

Agents for—

- ❖ MURPHY
- ❖ H. M. V.
- ❖ PHILLIPS
- ❖ PHILCO
- ❖ MARCONI
- ❖ FERGUSON

174, Biscot Rd. & 17, DURHAM RD. LUTON

'Phone: 593 and 2012



Where can I get good printing?

E. A.

**ALLEN & SON (Luton) LTD.**

for PRINTING of QUALITY

424 DUNSTABLE ROAD

'Phone LUTON 1626

**E. A. GREEN**

The noted shops for BOOKS

of all kinds

STATIONERY

FOUNTAIN PENS

TOYS and

FANCY GOODS

25, NEW BEDFORD RD & 228, BISCOT ROAD

LUTON

PHONE 476

**TODAY'S HALF-TIME SCORES**

NOTE. The letter in the Programme corresponds with the letter on the Board—thus A 0-1 means that the first-named club has scored 0 and their opponents 1.

**FIRST LIST**

A	.....
B	.....
C	.....
D	.....
E	.....
F	.....
G	.....
H	.....
K	.....
L	.....
M	.....
N	.....

**SECOND LIST**

A	.....
B	.....
C	.....
D	.....
E	.....
F	.....
G	.....
H	.....
K	.....
L	.....
M	.....
N	.....

**THIRD LIST**

A	.....
B	.....
C	.....
D	.....
E	.....
F	.....
G	.....
H	.....
K	.....
L	.....
M	.....
N	.....

**TIMBER**

**LILLYWHITE'S**

? PHONE 1964

LEAGRAVE ROAD

**Motorists!**

Fit

**TRIPLEX SAFETY GLASS**

Consult

**OGDEN & CLEAVER LTD.**

(GLASS DEPT.)

Stuart St., Luton

'PHONE 580

**Car Hire Service**

IF YOUR TEAM LETS YOU DOWN

"We Won't"

**P. COOK & Co.**

15, Shirley Rd. LUTON

'Phone No. 4292

**FIXTURES, 1947 - 48**

FIRST XI	Division II	F. A.
Sat., Aug. 23	Coventry City ...	1946/47 0 0 A 1 4
Wed., .. 27	Brentford ...	... A 3 0 1
Sat., .. 30	Newcastle United ...	4 3 H 2 1
Wed., Sept. 3	Brentford ...	... H 3 0
Sat., .. 6	Birmingham City ...	0 1 A
Mon., .. 8	Leicester City ...	1 2 A
Sat., .. 13	West Bromwich Albion ...	2 0 H
Wed., .. 17	Leicester City ...	1 2 H
Sat., .. 20	Barnsley ...	0 4 A
Sat., .. 27	Plymouth Argyle ...	3 4 H
Sat., Oct. 4	Bradford ...	1 2 A
Sat., .. 11	Cardiff City ...	... A
Sat., .. 18	Sheffield Wednesday ...	1 1 A
Sat., .. 25	Tottenham Hotspur ...	3 2 H
Sat., Nov. 1	Millwall ...	0 2 A
Sat., .. 8	Chesterfield ...	1 1 H
Sat., .. 15	West Ham United ...	1 2 A
Sat., .. 22	Bury ...	2 0 H
Sat., .. 29	Southampton ...	3 1 A
Sat., Dec. 6	Doncaster Rovers ...	... H
Sat., .. 13	Nottingham Forest ...	2 4 A
Sat., .. 20	Coventry City ...	1 1 H
Fri., .. 26	Leeds United ...	... A
Sat., .. 27	Leeds United ...	... H
Sat., Jan. 3	Newcastle United ...	2 7 A
Sat., .. 10	F.A. Cup (Round 3) ...	... H
Sat., .. 17	Birmingham City ...	1 3 H
Sat., .. 24	F.A. Cup (Round 4) ...	... A
Sat., .. 31	West Bromwich Albion ...	2 1 A
Sat., Feb. 7	Barnsley ...	3 1 H
Sat., .. 14	Plymouth Argyle ...	1 2 A
Sat., .. 21	Bradford ...	3 0 H
Sat., .. 28	Cardiff City ...	... H
Sat., Mar. 6	Sheffield Wednesday ...	4 1 H
Sat., .. 13	Tottenham Hotspur ...	1 2 A
Sat., .. 20	Millwall ...	3 0 H
Fri., .. 26	Fulham ...	2 0 H
Sat., .. 27	Chesterfield ...	1 2 A
Mon., .. 29	Fulham ...	1 2 A
Sat., April 3	West Ham United ...	2 1 H
Sat., .. 10	Bury ...	0 3 A
Sat., .. 17	Southampton ...	2 2 H
Sat., .. 24	Doncaster Rovers ...	... A
Sat., May 1	Nottingham Forest ...	3 2 H

RESERVE FIXTURES	Football Combination	F. A.
Sat., Aug. 23	Cardiff City ...	1946/47 1 3 H 1 0 2
Wed., .. 27	Northampton Town ...	1 1 H 6 0 6
Sat., .. 30	Birmingham City ...	0 1 A 2 3
Mon., Sept. 1	Reading ...	1 4 A
Sat., .. 6	Fulham ...	... H
Wed., .. 10	Leyton Orient ...	5 1 H
Sat., .. 13	Leyton Orient ...	0 2 A
Sat., .. 20	Millwall ...	0 3 H
Wed., .. 24	Fulham ...	... A
Sat., .. 27	.....	.....
Wed., Oct. 1	Ipswich Town ...	1 3 H
Sat., .. 4	Northampton Town ...	2 6 A
Wed., .. 8	Southend United ...	1 0 H
Sat., .. 11	Plymouth Argyle ...	3 1 H
Sat., .. 18	Norwich City ...	9 2 H
Sat., .. 25	Crystal Palace ...	3 3 A
Sat., Nov. 1	Crystal Palace ...	2 0 H
Sat., .. 8	Swindon Town ...	1 1 A
Sat., .. 15	Queens Park Rangers ...	... H
Sat., .. 22	Cardiff City ...	0 2 A
Sat., .. 29	Reading ...	1 1 H
Sat., Dec. 6	Norwich City ...	2 3 A
Sat., .. 13	West Ham United ...	... H
Sat., .. 20	Ipswich Town ...	2 2 A
Thurs., .. 25	Southend United ...	1 2 A
Fri., .. 26	Birmingham City ...	2 1 H
Sat., .. 27	Millwall ...	0 5 A
Sat., April 3	West Ham United ...	... A
Wed., .. 7	Plymouth Argyle ...	0 4 A
Sat., .. 10	Swindon Town ...	7 2 H
Sat., .. 17	Queens Park Rangers ...	... A
Sat., .. 24	.....	.....
Sat., May 1	.....	.....
Sat., Jan. 3	Coventry City ...	1 1 H
Sat., .. 10	Northampton Town ...	1 0 H
Sat., .. 17	Birmingham City ...	0 0 A
Sat., .. 24	Leicester City ...	0 1 A
Sat., .. 31	Watford ...	2 0 H
Sat., Feb. 7	Norwich City ...	0 2 A
Sat., .. 14	Norwich City ...	1 2 H
Sat., .. 21	.....	.....
Sat., .. 28	Ipswich Town ...	1 1 A
Sat., Mar. 6	Watford ...	0 1 A
Sat., .. 13	Birmingham City ...	3 1 H
Sat., .. 20	.....	.....
Fri., .. 26	Northampton Town ...	1 1 A
Sat., .. 27	Leicester City ...	1 3 H
Mon., .. 29	Coventry City ...	0 1 A
To be arranged	Ipswich Town ...	3 0 H

**LEAGUE TABLES**

LEAGUE DIVISION II	Pld.	Won	Drn.	Lost	For	Agst.	P.
West Brom. Albion	3	3	0	0	4	1	6
Bradford	3	3	0	0	7	2	6
Cardiff City	3	2	1	0	4	0	5
Fulham	3	2	0	1	8	2	4
Newcastle United	3	2	0	1	8	3	4
Coventry City	3	2	0	1	8	3	4
Birmingham City	3	2	0	1	6	3	4
Barnsley	3	2	0	1	6	3	4
Bury	3	2	0	1	7	4	4
LUTON TOWN	3	2	0	1	6	5	4
Leeds United	3	2	0	1	5	5	4
Southampton	3	1	1	1	5	4	3
West Ham United	3	1	1	1	4	6	3
Tottenham Hotspur	3	1	0	2	5	4	2
Notts Forest	3	1	0	2	4	5	2
Leicester City	3	1	0	2	3	6	2
Sheffield Wednesday	3	1	0	2	5	10	2
Millwall	3	0	1	2	3	5	1
Chesterfield	3	0	1	2	0	2	1
Doncaster Rovers	3	0	1	2	3	8	1
Plymouth Argyle	3	0	0	3	2	11	0
Brentford	3	0	0	3	1	12	0

FOOTBALL COMBINATION—Section "A"	Pld.	Won	Drn.	Lost	For	Agst.	P.
Birmingham City	...	...	...	...	...	...	...
Cardiff City	...	...	...	...	...	...	...
Crystal Palace	...	...	...	...	...	...	...
Fulham	...	...	...	...	...	...	...
Ipswich Town	...	...	...	...	...	...	...
Leyton Orient	...	...	...	...	...	...	...
LUTON TOWN	...	...	...	...	...	...	...
Millwall	...	...	...	...	...	...	...
Northampton Town	...	...	...	...	...	...	...
Norwich City	...	...	...	...	...	...	...
Plymouth Argyle	...	...	...	...	...	...	...
Queens Park Rangers	...	...	...	...	...	...	...
Reading	...	...	...	...	...	...	...
Southend United	...	...	...	...	...	...	...
Swindon Town	...	...	...	...	...	...	...
West Ham United	...	...	...	...	...	...	...

Next Match, Saturday, September 6th, 1947

KICK-OFF 3.15 p.m. FOOTBALL COMBINATION

**LUTON TOWN RESERVES v. FULHAM RESERVES**

ADMISSION : Centre Stand 2/- : Stand and Enclosure 1/6, Boys 1/- : Ground (under cover) 1/3 : Ground (Kenilworth Road.) 1/-, Boys 9d. All Prices include Entertainment Tax



# G. A. WILD & SONS

THE  
TOWN'S LEADING SPORTS OUTFITTERS  
*and Fancy Leather Goods Dealers and Saddlers*

14, MANCHESTER STREET, LUTON

Also at

'Phone No. 780

103, HIGH STREET NORTH, DUNSTABLE

'Phone No. 275

Suppliers to the Luton Town Football Club

*Why not call on us after the match if  
you require:—*



- ★ Footballs, Jerseys, Shorts, Hose
- ★ Shin Guards, Boots, Goal Nets etc., etc.



Agents for Manfield, Cotton Oxford, Embekay

WE WELCOME CLUB ENQUIRIES

Rugby, Hockey, Badminton, Squash Equipment a Speciality

*A great selection held in stock*

INDOOR GAMES in GREAT VARIETY

DARTS and FLIGHTS

to suit  
every player

Agents for the well-known

★ "BEDFORDIAN"

DARTS and FLIGHTS

*Let us return your Bristle Dart Board to the original  
manufacturers for a complete renovation—the result as new*

*Agents for Allcock's and Alfred Morris's Fishing Tackle*

Call and See Our Range of TRAVEL GOODS

HANDBAGS and FANCY LEATHER GOODS

THE BEST SELECTION IN TOWN