

LUTON TOWN FOOTBALL AND ATHLETIC CO. LTD.

OFFICIAL
JOURNAL

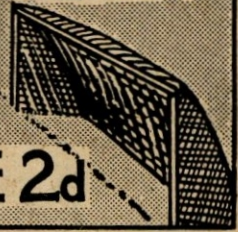

PRICE 2d



FOOTBALL LEAGUE—DIVISION II

SATURDAY, FEBRUARY 21st, 1948

LUTON TOWN v. BRADFORD

“TRUE - FORM”

The Finest Footwear in the Town



BUY DIRECT FROM THE MAKERS



LOCAL BRANCH:

32, GEORGE STREET

Head Office and Factories: NORTHAMPTON

LILLYWHITES *versus*.....

HOME GROUND, LEAGRAVE ROAD ★ 'Phone 1964

OUR NEW TEAM FOR THE YEAR

Kick Off 8 a.m.	Goal	Our Colours	Lilywhite
	Pricelow	Opponents	Any other colour
2		3	
F. Lushdors		W. Allboards	
4	5	6	
C. Edar	C. Offinbords	A. S. Bestos	
7	8	9	10
T. Ableggs	R. U. Stick	B. Oxes	P. Lywood
			11
			L. Arch
Referee	T. Imber (Control)	Reserves	N. P. Banks
Linesmen	S. Ervis		Steve Agents
	D. Liveryquick	Trainer	Seabrooke

OPEN COMPETITION (Not yet up to Pre-war standard)

"Twenty Bobbers" List still Open (Wednesdays to Saturdays)

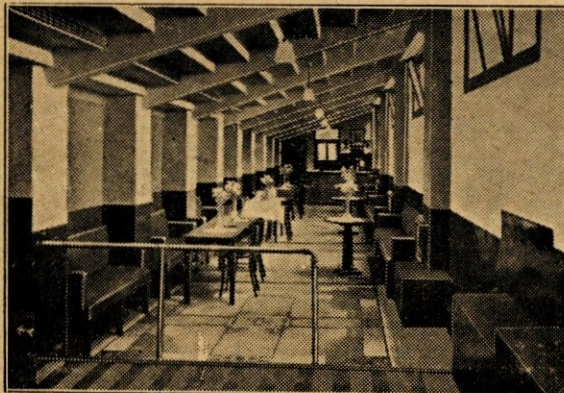
UP THE LILLYWHITES! *We are always at home***LUTON BOBBERS STAND CLUB** Telephone 2566**BOBBERS NOTES**

The plaintive baa-ing of young lambs is now to be heard in the countryside; snowdrops are shaking their white bells in the breeze; and catkins hang on the hazel bushes—Spring is at hand! She may have her setbacks as there is time for snow, frost and bitter winds, but nevertheless the touch of Spring is apparent on all sides.

What a surprise our boys sprung on us last Saturday with that splendid win at Plymouth. This was the first time since the 11th October that Plymouth had been beaten at home in the League.

We have not had a collection since our Cup Tie with Coventry the result of which was £5,12.0, so I ask you to give of your best today. Our Building Fund to date is £2,578/13.0 and our subscription list £16/3.0. Quite a lot more is still required before we have enough to cover those terraces and any supporter who would like to subscribe to the fund is asked to forward the donation to Mr. J. Collier, Hon. Treasurer, c/o Bobbers Stand Club, Beech Hill Path, Luton, Beds., and every gift, large or small, will be acknowledged in the following week's programme. Don't forget—every little helps.

Our Ground is a good one—it could be made better with your help

LUTON
FOOTBALL ANDTOWN
ATHLETIC CO.

LIMITED.

Telephone No. 3151.

President: Chas. Jeyes, Esq., C.A.

Vice-President: The Rt. Hon. The Lord Luke of Pavenham

Directors:

Chairman: Chas. Jeyes, Esq., C.A.

Vice-Chairman: Philip W. Wright, Esq.

Frank J. Andrews, Esq.

Horace S. Hewson, Esq.

Henry Richardson, Esq.

A. F. England, Esq.

Percival G. Mitchell, Esq.

E. Hugh Woods, Esq.

Secretary: Mr. Philip Coley.

Team Manager: Mr. Dally Duncan

Honorary Medical Officer: E. J. Crarer, Esq., M.B., Ch.B.

Honorary Solicitors: Messrs Machin & Co., 17-19, George Street West, Luton.

CLUB NOTES

We welcome Bradford to Kenilworth Road this afternoon in our first League game here since 17th January, a matter of five weeks. We have of course seen our first team in action since then when we beat Coventry on January 24th, in the Fourth Round of the F.A. Cup, but even that was four weeks ago, so we expect a very special cheer will greet our lads as they enter the field this afternoon. We have now five matches at home out of the next six, so this should be enough entertainment for the most ardent fan, especially as such famous teams as Cardiff City and Sheffield Wednesday are included. Incidentally will you please note that the time of the kick-off against Sheffield Wednesday will be at 3 o'clock to enable our opponents to catch a train which will get them home on the Saturday evening. Bradford have unfortunately struck a bad patch lately, having suffered four defeats in succession, so they will be all out today to try and put an end to this state of affairs. They are always a very difficult team to beat and as our lads have every confidence in continuing the good work of last week when they beat Plymouth Argyle by three goals to one it should be a very interesting game.

We have been receiving numerous enquiries for Cup Final Tickets. In view of the fact that there seems to be a general impression that Clubs are receiving this year a much bigger allocation than in previous years we wish to state that we have this week received a letter from the Football Association informing us of the

number of Cup Final Tickets we may expect. It is exactly the same number as allocated to us last year. It is very small and *already* the number of applications received outnumber the tickets by almost five to one. It is a hopeless job, so supporters, please refrain from making any further applications as the answer is bound to be in the negative. We should very much like to satisfy all our customers all the time but when demand greatly exceeds supply then unfortunately quite a lot of people have to be disappointed.

We have had a letter from the Honorary Secretary of the Jubilee Committee of the West Ham Schools' Sports Association stating that in 1950 the Association will celebrate its Diamond Jubilee. Amongst other arrangements it is hoped to publish the full story of the sixty years endeavour, but for much of the material concerning the early days especially, reliance will have to be made on 'old Hammers' who still possess, besides their memories, old photographs (particularly pre 1900), programmes, press cuttings etc. Should any of you here today be able to help the West Ham Club in this way will you please communicate with Mr. J. T. Welsh at St. Margaret's School, Gainsborough Road, London, E.15, by whom all correspondence will be gratefully acknowledged.

We have not many 5/- tickets left for the Cardiff City match next Saturday, so early application is advised. We have had to have tickets printed for Block E for this match and the only ones left are for the back three rows.

**FOR
MEN'S
WEAR**

M A R E S

**CHARLES MARES LIMITED
65 - 67, GEORGE STREET
LUTON**

18, Market Place
ST. ALBANS

28, Gold Street
KETTERING

**FOR
BOYS'
WEAR**

You, too, will prefer
J.W. GREEN'S



J. W. GREEN LTD., THE BREWERY, LUTON.

TELEPHONE: LUTON 3131.

TELEPHONE 223
ESTABLISHED 1860

H. WHITE
(LUTON) LTD.

High Class
FOOTWEAR
for
The Family

24/30, MANCHESTER ST.
LUTON

'Phone: LUTON 1961
Proprietor: R. HARRIS

'Rons'
Gentlemen's
Hairdresser

6, MILL STREET
LUTON
BEDS.

Saloon Service
Ground Floor

Appointments First Floor

LUTON TOWN
Shirts White
Knickers Black
Stockings Black with White Tops

Streten
Goal

2 **Cooke**
Right Back

3 **Hughes**
Left Back

4 **Soo**
Right Half

5 **Hall**
Centre Half

6 **Gardiner**
Left Half

7 **Brennan**
Outside Right

8 **Daniel**
Inside Right

9 **Billington**
Centre

10 **Ottewell**
Inside Left

11 **Waugh**
Outside Left

Referee—
MR. S. E. LAW
(West Bromwich)

11 **Elliott**
Outside Left

10 **Downie**
Inside Left

9 **Horsman**
Centre

8 **Neil**
Inside Right

7 **Deplidge**
Outside Right

6 **Henry**
Left Half

5 **Greenwood**
Centre Half

4 **White**
Right Half

3 **Hepworth**
Left Back

2 **Stephen**
Right Back

BRADFORD
Shirts Red, Amber and Black Hoops
Knickers White
Stockings Black and Red

Farr
Goal

Linesmen—
Red Flag: Mr. R. R. HAY (Romford)
Blue Flag: Mr. W. LING (Stapleford, Cambs.)

BLUE GILLET'S BLADE
MADE IN ENGLAND

Kick - Off 3.15 p.m.

SPECTATORS ARE ASKED NOT TO CROSS THE PLAYING FIELD AFTER THE MATCH

Telephone:
Luton 1255 - 1256

For ARTISTIC WALLPAPERS

CHARLES BIRD & Sons Ltd.

Glazing Contractors

COLLINGDON ST., LUTON

For QUALITY PAINTS

"Triplex" Safety Glass
Motor Screens (Fitted)

Makers of MIRRORS, SPLASH
BACKS, GLASS SHELVES and
GLASS FIRE SCREENS

HARRY CANHAM & SON

Export Packers

Export Leatherboard Post Boxes
Cardboard Box, Packing Case
Ply Box & Crate Manufacturers

GROVE ROAD, LUTON
TELEPHONE 458

W. CHAMBERLAIN & Co.

Telephone: LUTON 329

106, DUNSTABLE ROAD, LUTON

IRONMONGERY & GARDEN REQUISITES
BRUSHES & BROOMS
for Home and Factory
PAINTS & DISTEMPERS
OILS, WALLPAPER Etc.
as available

YOUR KIND ENQUIRIES INVITED

YOUR WINNING GOAL
FOR BEST QUALITY

RADIO, TELEVISION & ALL ELECTRICAL SUPPLIES

IS

A. T. SNOWDEN'S

171, DUNSTABLE ROAD
AND
24, MILL STREET, LUTON

'PHONE: LUTON 1496

RELIABLE
RADIO
TELEVISION
ELECTRICAL
REFRIGERATION
INSTALLATIONS
AND REPAIRS
CARRIED
OUT BY
EXPERTS

HELEY'S RESTAURANT
MILL STREET
Next to Palace Cinema

After the Match
call for a Special

**FISH AND
CHIP TEA**

PROPRIETOR : : A. E. HELEY

WILLIAMS & RICHARDSON

Radio, Television and Electrical Engineers

- Agents for—
 ❖ MURPHY
 ❖ H. M. V.
 ❖ PHILLIPS
 ❖ PHILCO
 ❖ MARCONI
 ❖ FERGUSON

174, Biscot Rd. & 17, DURHAM RD. LUTON

'Phone: 593 and 2012

TODAY'S HALF-TIME SCORES

NOTE. The letter in the Programme corresponds with the letter on the Board—thus A 0-1 means that the first-named club has scored 0 and their opponents 1.

FIRST LIST

A	ASTON VILLA	v.	CHELSEA
B	BOLTON WAN.	v.	CHARLTON A.
C	BURNLEY	v.	SHEFFIELD UN.
D	GRIMSBY T.	v.	DERBY CO'NTY.
E	LIVERPOOL	v.	MIDDLESBRO'
F	MANCH. CITY	v.	BLACKPOOL
G	PORTSMOUTH	v.	ARSENAL
H	PRESTON N. E.	v.	BLACKBURN
K	STOKE CITY	v.	MANCH. UN.
L	SUNDERLAND	v.	HUDDERSFIELD
M	WOLVES	v.	EVERTON
N	BRENTFORD	v.	PLYMOUTH A.

SECOND LIST

A	CARDIFF C.	v.	NOTTS. FOR.
B	CHESTERFIELD	v.	WEST HAM U.
C	COVENTRY C.	v.	NEWCASTLE
D	LEEDS UNITED	v.	WEST BROM.
E	LEICESTER C.	v.	BARNESLEY
F	MILLWALL A.	v.	BURY
G	WEDNESDAY	v.	DONCASTER
H	TOTTENHAM	v.	SOUTHAMPTON
K	FULHAM	v.	BIRMINGHAM
L	ALDRSHOT	v.	NORWICH C.
M	BOURNEM'UTH	v.	LEYTON O.
N	BRISTOL CITY	v.	READING

THIRD LIST

A	CRYSTAL PAL.	v.	BRIGHTON & H.
B	IPSWICH T.	v.	WALSALL
C	NORTHAMPT'N	v.	BRISTOL ROV.
D	NOTTS. CO'TY	v.	NEWPORT CO'
E	SOUTHEND U.	v.	PORT VALE
F	SWANSEA T.	v.	EXETER CITY
G	SWINDON T.	v.	QUEEN'S P. R.
H	TORQUAY U.	v.	WATFORD
K	BARROW	v.	STOCKPORT C.
L	BRADF'D CITY	v.	CREWE ALEX.
M	CARLISLE UN.	v.	CHESTER
N	DARLINGTON	v.	TRANMERE R.

LILLYWHITES

2nd ELEVEN

At home Sat. mornings

Gates

D. Ores

Oaks

Longpoles

F. Loorings

D. Owels

S. Awdust

F. Irewood

C. Iron

T. R. Ellis

L. Adders

Reserves—**M. Atchings**
Alltimber

Motorists!

Fit

TRIPLEX SAFETY GLASS

Consult

OGDEN & CLEAVER LTD.

(GLASS DEPT.)

Stuart St., Luton

'PHONE 580

Car Hire Service

IF YOUR TEAM LETS YOU DOWN
 "We Won't"

P. COOK & Co.
15, Shirley Rd. LUTON

'Phone No. 4292

FIRST XI Division II

				1946/47	F. A.
Sat., Aug. 23	Coventry City	...	0 0	A	1 4
Wed., .. 27	Brentford	A	3 0
Sat., .. 30	Newcastle United	...	4 3	H	2 1
Wed., Sept. 3	Brentford	H	3 0
Sat., .. 6	Birmingham City	...	0 1	A	1 2
Mon., .. 8	Leicester City	...	1 2	A	2 3
Sat., .. 13	West Bromwich Albion	...	2 0	H	1 1
Wed., .. 17	Leicester City	...	1 2	H	2 1
Sat., .. 20	Barnsley	...	0 4	A	0 3
Sat., .. 27	Plymouth Argyle	...	3 4	H	0 0
Sat., Oct. 4	Bradford	...	1 2	A	2 2
Sat., .. 11	Cardiff City	A	0 1
Sat., .. 18	Sheffield Wednesday	...	1 1	A	0 1
Sat., .. 25	Tottenham Hotspur	...	3 2	H	0 0
Sat., Nov. 1	Millwall	...	0 2	A	1 3
Sat., .. 8	Chesterfield	...	1 1	H	2 1
Sat., .. 15	West Ham United	...	1 2	A	0 0
Sat., .. 22	Bury	...	2 0	H	1 1
Sat., .. 29	Southampton	...	3 1	A	1 3
Sat., Dec. 6	Doncaster Rovers	H	2 1
Sat., .. 13	Nottingham Forest	...	2 4	A	2 1
Sat., .. 20	Coventry City	...	1 1	H	2 3
Fri., .. 26	Leeds United	A	2 0
Sat., .. 27	Leeds United	H	6 1
Sat., Jan. 3	Newcastle United	...	2 7	A	1 4
Sat., .. 10	Plymouth Argyle (F.A. Cup 3)	A	4 2
Sat., .. 17	Birmingham City	...	1 3	H	0 1
Sat., .. 24	Coventry City (F.A. Cup 4)	H	3 2
Sat., .. 31	West Bromwich Albion	...	2 1	A	0 1
Sat., Feb. 7	Queens Park Rangers (F.A. Cup 5)	A	1 3
Sat., .. 14	Plymouth Argyle	...	1 2	A	3 1
Sat., .. 21	Bradford	H	3 1
Sat., .. 28	Cardiff City	H	...
Sat., Mar. 6	Sheffield Wednesday	...	4 1	H	...
Sat., .. 13	Tottenham Hotspur	...	1 2	A	...
Sat., .. 20	Millwall	...	3 0	H	...
Fri., .. 26	Fulham	...	2 0	H	...
Sat., .. 27	Chesterfield	...	1 2	A	...
Mon., .. 29	Fulham	...	1 2	A	...
Sat., April 3	West Ham United	...	2 1	H	...
Sat., .. 10	Bury	...	0 3	A	...
Sat., .. 17	Southampton	...	2 2	H	...
Sat., .. 24	Doncaster Rovers	A	...
Sat., May 1	Nottingham Forest	...	3 2	H	...
To be arranged	Barnsley	...	3 1	H	...

FIXTURES, 1947 - 48

RESERVE FIXTURES Football Combination F. A.

			1946/47	F. A.	
Sat., Aug. 23	Cardiff City	...	1 3	H	1 0
Wed., .. 27	Northampton Town	...	1 1	A	6 6
Sat., .. 30	Birmingham City	...	0 1	A	0 6
Mon., Sept. 1	Reading	...	1 4	A	2 3
Sat., .. 6	Fulham	H	4 2
Wed., .. 10	Leyton Orient	...	5 1	H	1 1
Sat., .. 13	Leyton Orient	...	0 2	A	1 1
Sat., .. 20	Millwall	...	0 3	H	3 1
Wed., .. 24	Fulham	A	1 3
Sat., .. 27
Wed., Oct. 1	Ipswich Town	...	1 3	H	2 0
Sat., .. 4	Northampton Town	...	2 6	A	4 1
Wed., .. 8	Southend United	...	1 0	H	2 0
Sat., .. 11	Plymouth Argyle	...	3 1	H	1 0
Sat., .. 18	Norwich City	...	9 2	H	3 0
Sat., .. 25	Crystal Palace	...	3 3	A	2 1
Sat., Nov. 1	Crystal Palace	...	2 0	H	0 0
Sat., .. 8	Swindon Town	...	1 1	A	0 4
Sat., .. 15	Queens Park Rangers	H	1 2
Sat., .. 22	Cardiff City	...	0 2	A	4 0
Sat., .. 29	Reading	...	1 1	H	6 1
Sat., Dec. 6	Norwich City	...	2 3	A	3 4
Sat., .. 13	West Ham United	H	0 0
Sat., .. 20	Ipswich Town	...	2 2	A	3 0
Thurs., .. 25	Southend United	...	1 2	A	3 0
Fri., .. 26	Birmingham City	...	2 1	H	0 3
Sat., .. 27	Millwall	...	0 5	A	1 1
Sat., April 3	West Ham United
Wed., .. 7	Plymouth Argyle	...	0 4	A	...
Sat., .. 10	Swindon Town	...	7 2	H	...
Sat., .. 17	Queens Park Rangers	A	...
Sat., .. 24
Sat., May 1

Combination Cup

Sat., Jan. 3	Coventry City	...	1 1	H	2 1
Sat., .. 10	Northampton Town	...	1 0	A	4 4
Sat., .. 17	Birmingham City	...	0 0	A	0 3
Sat., .. 31	Watford	...	2 0	H	2 1
Sat., Feb. 7	Norwich City	...	0 2	A	0 1
Sat., .. 14	Norwich City	...	1 2	H	4 3
Sat., .. 21
Sat., .. 28	Ipswich Town	...	1 1	A	...
Sat., Mar. 6	Watford	...	0 1	A	...
Sat., .. 13	Birmingham City	...	3 1	H	...
Sat., .. 20
Fri., .. 26	Northampton Town	...	1 1	A	...
Sat., .. 27	Leicester City	...	1 3	H	...
Mon., .. 29	Coventry City	...	0 1	A	...
To be arranged	Ipswich Town	...	3 0	H	...
To be arranged	Leicester City	...	0 1	A	...

LEAGUE TABLES

LEAGUE DIVISION II

	Pld.	Won	Drn.	Lost	For	Agst.	P.
Birmingham City	28	17	7	4	39	18	41
Cardiff City	29	14	8	7	47	35	36
Newcastle United	28	16	3	9	52	31	35
Tottenham Hotspur	28	13	7	8	47	26	33
Southampton	28	14	5	9	53	42	33
Sheffield Wednesday	29	14	5	10	46	41	33
West Ham United	29	11	10	8	39	35	32
West Brom. Albion	29	14	4	11	39	38	32
Chesterfield	28	11	6	11	37	36	28
Barnsley	29	11	6	12	44	45	28
Coventry City	28	11	5	12	45	38	27
Bury	30	8	11	11	40	40	27
BRADFORD	29	12	3	14	44	46	27
Leicester City	28	10	7	11	39	41	27
Fulham	27	11	4	12	36	36	26
LUTON TOWN	28	10	6	12	40	40	26
Leeds United	29	10	5	14	39	49	25
Plymouth Argyle	29	7	11	11	27	44	25
Brentford	29	7	10	12	27	51	24
Notts Forest	28	9	5	14	36	40	23
Doncaster Rovers	29	7	6	16	28	49	20
Millwall	29	6	8	15	29	52	20

COMBINATION CUP

Birmingham City	7	5	2	0	16	3	12
Leicester City	6	4	1	1	13	3	9
Northampton Town	8	3	2	3	14	13	8
Norwich City	8	3	1	4	16	14	7
LUTON TOWN	6	3	1	2	12	13	7
Coventry City	7	2	1	4	5	10	5
Ipswich Town	7	2	0	5	7	16	4
Watford	7	2	0	5	5	16	4

NEXT MATCH

Saturday, February 28th, 1948

FOOTBALL LEAGUE—DIVISION II

LUTON TOWN

v.

CARDIFF CITY

Kick - Off 3.15 p.m.

PRICES OF ADMISSION—

Centre Stand 5/-

Stand and Enclosure 3/6 Boys 2/-

Ground (Under Cover) 2/-

Ground (Kenilworth Road) 1/3

Boys 1/-

All Prices include Entertainment Tax

E. A. ALLEN & SON (Luton) LTD.
for PRINTING of QUALITY

424 DUNSTABLE ROAD 'Phone LUTON 1626

E. A. GREEN

The noted shops for BOOKS of all kinds

STATIONERY FOUNTAIN PENS TOYS and FANCY GOODS
25, NEW BEDFORD RD & 228, BISCOT ROAD LUTON PHONE 476

G. A. WILD & SONS

THE
TOWN'S LEADING SPORTS OUTFITTERS

and Fancy Leather Goods Dealers and Saddlers

14, MANCHESTER STREET, LUTON

Also at

'Phone No. 780

103, HIGH STREET NORTH, DUNSTABLE

'Phone No. 275

Suppliers to the Luton Town Football Club

*Why not call on us after the match if
you require:—*



- ★ Footballs, Jerseys, Shorts, Hose
- ★ Shin Guards, Boots, Goal Nets etc., etc.



Agents for Manfield, Cotton Oxford, Embekay

WE WELCOME CLUB ENQUIRIES

*We strongly advise Sports Clubs to buy early this season, and so avoid
disappointment. We have a grand range of Cricket, Tennis and
Athletic Equipment already in stock*

INDOOR GAMES in GREAT VARIETY

DARTS and FLIGHTS

to suit

every player



Agents for the well-known

"BEDFORDIAN"

DARTS and FLIGHTS

*Let us return your Bristle Dart Board to the original
manufacturers for a complete renovation—the result as new*

Now is the time to have your Tennis Racket Repaired or Re-strung

All work carried out on the Premises by **Specialists**

**Call and See Our Range of TRAVEL GOODS
HANDBAGS and FANCY LEATHER GOODS**

THE BEST SELECTION IN TOWN