

LUTON TOWN FOOTBALL ·AND· ATHLETIC CO. LTD.

OFFICIAL
JOURNAL



PRICE 2d



FOOTBALL LEAGUE—DIVISION II

SATURDAY, MARCH 6th, 1948

LUTON TOWN v. SHEFFIELD WEDNESDAY

“TRUE-FORM”

The Finest Footwear in the Town



BUY DIRECT FROM THE MAKERS



LOCAL BRANCH:

32, GEORGE STREET

Head Office and Factories: NORTHAMPTON

LILLYWHITES *versus*.....

HOME GROUND, LEAGRAVE ROAD ★ 'Phone 1964

OUR NEW TEAM FOR THE YEAR

Kick Off 8 a.m.	Goal	Our Colours	Lilywhite
	Pricelow	Opponents	Any other colour
	2	3	
	F. Lushdors	W. Allboards	
	4	5	6
	C. Edar	C. Offinbords	A. S. Bestos
	7	8	9
	T. Ablelegs	R. U. Stick	B. Oxes
			10
			P. Lywood
			11
			L. Arch
Referee	T. Imber (Control)	Reserves	N. P. Banks
Linesmen	S. Ervis		Steve Agents
	D. Liveryquick	Trainer	Seabrooke

OPEN COMPETITION (Not yet up to Pre-war standard)

"Twenty Bobbers" List still Open (Wednesdays to Saturdays)

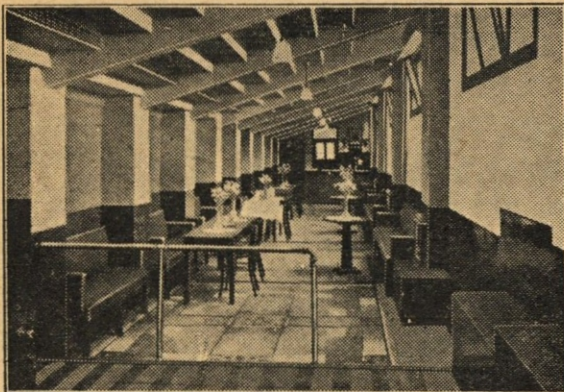
UP THE LILLYWHITES! *We are always at home***LUTON BOBBERS STAND CLUB** Telephone 2566

President: P. W. Wright, Esq.

Vice-Chairman: E. G. Gibbs, Esq.

Hon. Treasurer: Mr. J. Collier

Hon. Secretary: Mr. A. C. Wright

Committee:

Messrs H. Butt, P. Birkell, W. Cunningham,
A. Flitton, N. Lines, S. Setchell.**BOBBERS NOTES**

Perhaps nothing plays so important a part in our lives as time described in the dictionary as "duration of continuous existence regarded as divisible into portions or periods." Think how often in ordinary daily conversation the word time crops up. "What time is it?"

"Have you enough time?" "Just in time!" From the earlier days of understanding our movements and actions are governed by time. Animals know something about it—cows recognise milking times by gathering near the gate, the swallows, too, know the time to leave our shores and hedgehogs when to hibernate. The duration of a football match relies for its success on faithful co-operation with the clock. Now you "Lilywhite" fans have still got time to subscribe to our Building Fund before the season draws to its close, but the Bobbers will not hibernate during that time, we shall still be busy trying to raise enough money to erect a cover over the terraces. The fund to date is £2,580-4-8. Surely it is not too much to ask for this to be made up to £3,000 by the month of May. With only a few coppers from each of you, this can easily be done. Don't loose any more time, send just what you like, money or kind, and address it to Mr. J. Collier, Hon. Treasurer, c/o Bobbers Stand Club, Beech Hill Path, Luton, Beds., and whatever it is, large or small, will be acknowledged.

This being our third consecutive home game we hope to gather the first win this year, at Kenilworth Road, in the League. The "Wednesday" will put up a good game and when the final whistle sounds let us hope two valuable points have been gained.

*Now is the time for you all to join
the Bobbers Stand Club*

LUTON TOWN
FOOTBALL AND ATHLETIC CO.

LIMITED.

Telephone No. 3151.

CLUB NOTES

Although we did not gather both points from our game here last Saturday with Cardiff City we think everyone who saw it went away satisfied with the display they had witnessed. While it was not a game which produced copy-book football there were thrills from beginning to end with never one side really getting the better of the other. Cardiff were fully worthy of their hard-earned point and we think that a division of the spoils was a fair reflection of the play. They are a very good side and if they do not gain promotion this season then they stand a good chance of doing it next if they can keep this team together, for they are a young side and no doubt will improve with each game.

Today we entertain Sheffield Wednesday in a League match. When we went to Hillsborough in October last, we lost by the only goal scored, and this was in the last quarter of an hour after holding our own right through the game. Sheffield have been doing very well lately and are sixth in the table with the same number of points as Tottenham and Southampton but with a slightly poorer goal average. If the "Wednesday" win today's match it will place them in a very good position and they will therefore be very keen to be on the winning side. We fully expect therefore to see a very good game.

It is very disappointing that our game at White Hart Lane next Saturday has had to be postponed as Tottenham are playing in the Semi-Final of the Cup on that day. Quite a number of supporters had applied for tickets and booked coaches etc. for this match with the prospect of a show in the evening. For those of you who have already booked coaches and arranged for a show and cannot or do not

wish to cancel these arrangements should you wish to see the Chelsea v. Charlton match, tickets at 5/6 each for the Grandstand are obtainable from the Secretary, Chelsea Football Club, Stamford Bridge Grounds, Fulham Road, S.W.6. Please note we have no tickets for this match here at Kenilworth Road.

Next Saturday, at Kenilworth Road, we stage a very attractive programme. In the morning, kick-off 11 o'clock, the National Association of Boys' Clubs have arranged to play an International Match between England and a combined Scotland and Wales' team. A series of matches have been held during the season with a view of selecting a team to represent the Boys' Clubs of Great Britain at Wembley, on April 3rd next, and from the two teams playing here next Saturday the final team will be chosen. All the boys taking part are between the ages of 16 and 18 years. It should therefore be a very good game, so if it is a very nice morning we shall expect quite a large crowd. Prices of admission will be the usual for a boys' match.

In the afternoon, kick-off 3.15, our Stiffs will be playing the present leaders of our Section in the Combination Cup. These last few seasons whether we play Birmingham City's First or Second Team we have unfortunately been on the losing side, but next Saturday, with our Reserve Team (at the moment) free of injury, we are hoping to break this long spell of defeats and the way our boys are playing lately "Brum" will have to be at their very best to beat us. This is, of course, what makes the game of football so interesting and so we shall expect another good crowd in the afternoon, especially if the weather is kind to us.

FOR
MEN'S
WEAR

M A R E S

FOR
BOYS'
WEAR

CHARLES MARES LIMITED
65 - 67, GEORGE STREET
LUTON

18, Market Place
ST. ALBANS

28, Gold Street
KETTERING

You, too, will prefer
J.W. GREEN'S

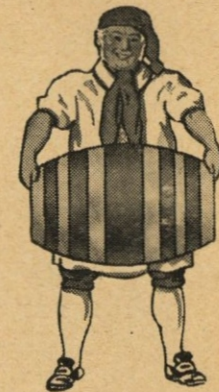

J. W. GREEN LTD., THE BREWERY, LUTON.

TELEPHONE: LUTON 3131.

TELEPHONE 223
ESTABLISHED 1860

H. WHITE
(LUTON) LTD.

High Class
FOOTWEAR
for
The Family

24/30, MANCHESTER ST.
LUTON

'Phone: LUTON 1961
Proprietor: R. HARRIS

'Rons'
Gentlemen's
Hairdresser

6, MILL STREET
LUTON
BEDS.

Saloon Service
Ground Floor
Appointments First Floor

LUTON TOWN

Shirts White
Knickers Black
Stockings Black with White Tops

2 **Cooke** Right Back
4 **Soo** Right Half
7 **Brennan** Outside Right
8 **Daniel** Inside Right

Referee—
MR. F. W. CHADWICK
(Leicester)

11 **Tomlinson** Outside Left
10 **Froggatt** Inside Left

6 **Cockroft** Left Half
3 **Swift** Left Back

SHEFFIELD WEDNESDAY

Shirts Blue and White Stripes
Knickers Black
Stockings Blue and White

SPECTATORS ARE ASKED NOT TO CROSS THE PLAYING FIELD AFTER THE MATCH

Football League—Division II

Streten
Goal

3 **Hughes**
Left Back

6 **Gardiner**
Left Half

10 **Ottewell**
Inside Left

11 **Waugh**
Outside Left

Linesmen—
Red Flag: Mr. A. H. BLYTHE (London)
Blue Flag: Mr. J. B. KITTEL (London)

8 **Quigley**
Inside Right

7 **Fox**
Outside Right

2 **Westlake**
Right Back

4 **Witcomb**
Right Half

Jordan
Centre

Turton
Centre Half

Smith
Goal



Kick - Off 3 p.m.

Telephone:
Luton 1255-1256

For ARTISTIC WALLPAPERS

CHARLES BIRD & Sons Ltd.

Glazing Contractors
COLLINGDON ST., LUTON
For QUALITY PAINTS

"Triplex" Safety Glass
Motor Screens (Fitted)
Makers of MIRRORS, SPLASH
BACKS, GLASS SHELVES and
GLASS FIRE SCREENS

HARRY CANHAM & SON

Export Packers
Export Leatherboard Post Boxes
Cardboard Box, Packing Case
Ply Box & Crate Manufacturers

GROVE ROAD, LUTON

TELEPHONE 458

W. CHAMBERLAIN & Co.

Telephone: LUTON 329
106, DUNSTABLE ROAD, LUTON

IRONMONGERY &
GARDEN REQUISITES
BRUSHES & BROOMS
for Home and Factory
PAINTS & DISTEMPERS
OILS, WALLPAPER Etc.
as available

YOUR KIND ENQUIRIES INVITED

YOUR WINNING GOAL

FOR BEST QUALITY

RADIO, TELEVISION & ALL ELECTRICAL SUPPLIES

IS

A. T. SNOWDEN'S

171, DUNSTABLE ROAD

AND

24, MILL STREET, LUTON

'PHONE: LUTON 1496

AGENTS
for
B U S H
COSSOR
FERRANTI
H. M. V.
PHILIPS
PHILCO
PILOT
ULTRA

RELIABLE
R A D I O
TELEVISION
ELECTRICAL
REFRIGERATION
INSTALLATIONS
AND REPAIRS
CARRIED
OUT BY
EXPERTS

HELEY'S RESTAURANT
MILL STREET

Next to Palace Cinema

● After the Match
call for a Special

**FISH AND
CHIP TEA**

PROPRIETOR : : A. E. HELEY

WILLIAMS & RICHARDSON

Radio, Television and Electrical Engineers

Agents for—
 ❖ MURPHY
 ❖ H. M. V.
 ❖ PHILLIPS
 ❖ PHILCO
 ❖ MARCONI
 ❖ FERGUSON

174, Biscot Rd. & 17, DURHAM RD. LUTON

Phone: 593 and 2012



Where can I get good printing?

E. A. ALLEN & SON (Luton) LTD.
 for PRINTING of QUALITY
 424 DUNSTABLE ROAD
 Phone LUTON 1626

E. A. GREEN
 The noted shops for BOOKS of all kinds
 STATIONERY
 FOUNTAIN PENS
 TOYS and FANCY GOODS
 25, NEW BEDFORD RD & 228, BISCOT ROAD LUTON
 PHONE 476

TODAY'S HALF-TIME SCORES

NOTE. The letter in the Programme corresponds with the letter on the Board—thus A 0, 1 means that the first-named club has scored 0 and their opponents 1.

FIRST LIST

F.A. CUP—ROUND 6 (REPLAY)

A DERBY CO'NTY v. QUEEN'S P. R.

LEAGUE GAMES

B ARSENAL v. WOLVES
 C BURNLEY v. BLACKBURN
 D CHARLTON A. v. EVERTON
 E LIVERPOOL v. HUDDERSFIELD
 F MANCH. UN. v. SUNDERLAND
 G MIDDLESBRO' v. CHELSEA
 H PORTSMOUTH v. BLACKPOOL
 K PRESTON N. E. v. GRIMSBY T.
 L SHEFFIELD UN. v. ASTON VILLA
 M STOKE CITY v. MANCH. CITY
 N BARNSELY v. MILLWALL A.

SECOND LIST

A BIRMINGHAM v. WEST HAM U.
 B CARDIFF C. v. BRENTFORD
 C COVENTRY C. v. SOUTHAMPTON
 D FULHAM v. DONCASTER
 E LEEDS UNITED v. NOTTS. FOR.
 F LEICESTER C. v. BRADFORD
 G NEWCASTLE v. BURY
 H PLYMOUTH A. v. TOTTENHAM
 K WEST BROM. v. CHESTERFIELD
 L BRISTOL CITY v. BRIGHTON & H.
 M EXETER CITY v. ALDERSHOT
 N IPSWICH T. v. WATFORD

THIRD LIST

A LEYTON O. v. NORTHAMPT'N
 B NEWPORT CO' v. CRYSTAL PAL.
 C NOTTS. CO'TY v. SWINDON T.
 D READING v. NORWICH C.
 E SOUTHEND U. v. TORQUAY U.
 F SWANSEA T. v. PORT VALE
 G WALSALL v. BRISTOL ROV.
 H ACCRINGTON v. DARLINGTON
 K BARROW v. CARLISLE UN.
 L BRADF'D CITY v. ROTHERHAM
 M HALIFAX T. v. CHESTER
 N HULL CITY v. GATESHEAD

LILLYWHITES

2nd ELEVEN

At home Sat. mornings

- Gates
 D. Ores
 Oaks
 Longpoles
 F. Loorings
 D. Owels
 S. Awdust
 F. Irewood
 C. Iron
 T. R. Ellis
 L. Adders

Reserves—M. Atchings
 Alltimber

Motorists!

Fit
TRIPLEX SAFETY GLASS

Consult
OGDEN & CLEAVER LTD.
 (GLASS DEPT.)
 Stuart St., Luton
 PHONE 580

Car Hire Service

IF YOUR TEAM LETS YOU DOWN
 "We Won't"

P. COOK & Co.
 15, Shirley Rd. LUTON
 Phone No. 4292

FIXTURES, 1947 - 48

FIRST XI Division II		F. A.		RESERVE FIXTURES Football Combination		F. A.					
Sat., Aug. 23	Coventry City ...	1946/47	0 0	A	1 4	Sat., Aug. 23	Cardiff City ...	1946/47	1 3	H	1 0
Wed., .. 27	Brentford ...		0 0	A	3 0	Wed., .. 27	Northampton Town ...		1 1	H	6 2
Sat., .. 30	Newcastle United ...		4 3	H	2 1	Sat., .. 30	Birmingham City ...		0 1	A	0 6
Wed., Sept. 3	Brentford	H	3 0	Mon., Sept. 1	Reading ...		1 4	A	2 3
Sat., .. 6	Birmingham City ...		0 1	A	1 2	Sat., .. 6	Fulham	H	4 2
Mon., .. 8	Leicester City ...		1 2	A	2 3	Wed., .. 10	Leyton Orient ...		5 1	H	1 1
Sat., .. 13	West Bromwich Albion ...		2 0	H	1 1	Sat., .. 13	Leyton Orient ...		0 2	A	1 1
Wed., .. 17	Leicester City ...		1 2	H	2 1	Sat., .. 20	Millwall ...		0 3	H	3 1
Sat., .. 20	Barnsley ...		0 4	A	0 3	Wed., .. 24	Fulham	A	1 3
Sat., .. 27	Plymouth Argyle ...		3 4	H	0 0	Sat., .. 27					
Sat., Oct. 4	Bradford ...		1 2	A	2 2	Wed., Oct. 1	Ipswich Town ...		1 3	H	2 0
Sat., .. 11	Cardiff City	A	0 1	Sat., .. 4	Northampton Town ...		2 6	A	4 1
Sat., .. 18	Sheffield Wednesday ...		1 1	A	0 1	Wed., .. 8	Southern United ...		1 0	H	2 0
Sat., .. 25	Tottenham Hotspur ...		3 2	H	0 0	Sat., .. 11	Plymouth Argyle ...		3 1	H	1 0
Sat., Nov. 1	Millwall ...		0 2	A	1 3	Sat., .. 18	Norwich City ...		9 2	H	3 0
Sat., .. 8	Chesterfield ...		1 1	H	2 1	Sat., .. 25	Crystal Palace ...		3 3	A	2 1
Sat., .. 15	West Ham United ...		1 2	A	0 0	Sat., Nov. 1	Crystal Palace ...		2 0	H	0 0
Sat., .. 22	Bury ...		2 0	H	1 1	Sat., .. 8	Swindon Town ...		1 1	A	0 4
Sat., .. 29	Southampton ...		3 1	A	1 3	Sat., .. 15	Queens Park Rangers	H	1 2
Sat., Dec. 6	Doncaster Rovers	H	2 1	Sat., .. 22	Cardiff City ...		0 2	A	4 1
Sat., .. 13	Nottingham Forest ...		2 4	A	2 1	Sat., .. 29	Reading ...		1 1	H	6 0
Sat., .. 20	Coventry City ...		1 1	H	2 3	Sat., Dec. 6	Norwich City ...		2 3	A	3 4
Fri., .. 26	Leeds United	A	2 0	Sat., .. 13	West Ham United	H	0 0
Sat., .. 27	Leeds United	H	6 1	Sat., .. 20	Ipswich Town ...		2 2	A	3 0
Sat., Jan. 3	Newcastle United ...		2 7	A	1 4	Thurs., .. 25	Southern United ...		1 2	A	3 0
Sat., .. 10	Plymouth Argyle (F.A. Cup 3)	A	4 2	Fri., .. 26	Birmingham City ...		2 1	H	0 3
Sat., .. 17	Birmingham City ...		1 3	H	0 1	Sat., .. 27	Millwall ...		0 5	A	1 1
Sat., .. 24	Coventry City (F.A. Cup 4)	H	3 2	Sat., April 3	West Ham United	A	
Sat., .. 31	West Bromwich Albion ...		2 1	A	0 1	Wed., .. 7	Plymouth Argyle ...		0 4	A	
Sat., Feb. 7	Queens Park Rangers (F.A. Cup 5)	A	1 3	Sat., .. 10	Swindon Town ...		7 2	H	
Sat., .. 14	Plymouth Argyle ...		1 2	A	3 1	Sat., .. 17	Queens Park Rangers	A	
Sat., .. 21	Bradford ...		3 0	H	3 3	Sat., .. 24					
Sat., .. 28	Cardiff City	H	1 1	Sat., May 1					
Sat., Mar. 6	Sheffield Wednesday ...		4 1	H		Combination Cup					
Sat., .. 13	Tottenham Hotspur ...		1 2	A		Sat., Jan. 3	Coventry City ...		1 1	H	2 1
Sat., .. 20	Millwall ...		3 0	H		Sat., .. 10	Northampton Town ...		1 0	H	4 4
Fri., .. 26	Fulham ...		2 0	H		Sat., .. 17	Birmingham City ...		0 0	A	0 3
Sat., .. 27	Chesterfield ...		1 2	A		Sat., .. 31	Watford ...		2 0	H	2 1
Mon., .. 29	Fulham ...		1 2	A		Sat., Feb. 7	Norwich City ...		0 2	A	0 1
Sat., April 3	West Ham United ...		2 1	H		Sat., .. 14	Norwich City ...		1 2	H	4 3
Sat., .. 10	Bury ...		0 3	A		Sat., .. 21					
Sat., .. 17	Southampton ...		2 2	H		Sat., .. 28	Ipswich Town ...		1 1	A	2 0
Sat., .. 24	Doncaster Rovers	A		Sat., Mar. 6	Watford ...		0 1	A	
Sat., May 1	Nottingham Forest ...		3 2	H		Sat., .. 13	Birmingham City ...		3 1	H	
To be arranged	Barnsley ...		3 1	H		Sat., .. 20					

LEAGUE TABLES

LEAGUE DIVISION II

	Pld.	Won	Drn.	Lost	For	Agst.	P.
Birmingham City ...	30	18	8	4	43	19	44
Cardiff City ...	31	15	9	7	52	37	39
Newcastle United ...	30	17	4	9	55	32	38
Tottenham Hotspur ...	29	13	8	8	47	26	34
Southampton ...	29	14	6	9	53	42	34
SHEFFIELD WED. ...	30	14	6	10	47	42	34
West Brom. Albion ...	31	14	5	12	41	42	33
West Ham United ...	30	11	10	9	39	37	32
Bury ...	32	9	12	11	47	41	30
Coventry City ...	30	11	7	12	46	39	29
Bradford ...	31	12	5	14	48	50	29
LUTON TOWN ...	30	10	8	12	44	44	28
Barnsley ...	29	11	6	12	44	45	28
Chesterfield ...	29	11	6	12	37	39	28
Fulham ...	28	11	5	12	37	37	27
Leicester City ...	29	10	7	12	39	42	27
Leeds United ...	31	11	5	15	42	53	27
Plymouth Argyle ...	31	7	13	11	28	45	27
Brentford ...	31	7	12	12	28	52	26
Notts Forest ...	30	10	5	15	38	44	25
Doncaster Rovers ...	30	8	6	16	31	49	22
Millwall ...	31	6	9	16	31	60	21

COMBINATION CUP

Birmingham City ...	9	6	3	0	19	4	15
Northampton Town ...	10	4	2	4	16	16	10
Leicester City ...	7	5	1	1	15	3	11
LUTON TOWN ...	7	4	1	2	14	13	9
Coventry City ...	9	2	2	4	8	12	8
Norwich City ...	10	3	1	6	17	18	7
Watford ...	9	3	0	6	8	18	6
Ipswich Town ...	9	2	0	7	7	21	4

NEXT MATCH

Saturday, March 13th, 1948

FOOTBALL COMBINATION CUP

LUTON TOWN RESERVES

BIRMINGHAM CITY RES.

Kick - Off 3.15 p.m.

PRICES OF ADMISSION—

Centre Stand 2/-

Stand and Enclosure 1/6 Boys 1/-

Ground (Under Cover) 1/3

Ground (Kenilworth Road) 1/-

Boys 9d.

All Prices include Entertainment Tax

G. A. WILD & SONS

THE
TOWN'S LEADING SPORTS OUTFITTERS
and Fancy Leather Goods Dealers and Saddlers
14, MANCHESTER STREET, LUTON

Also at

'Phone No. 780

103, HIGH STREET NORTH, DUNSTABLE

'Phone No. 275

Suppliers to the Luton Town Football Club

*Why not call on us after the match if
you require:—*



- ★ Footballs, Jerseys, Shorts, Hose
- ★ Shin Guards, Boots, Goal Nets etc., etc.



Agents for Manfield, Cotton Oxford, Embekay

WE WELCOME CLUB ENQUIRIES

*We strongly advise Sports Clubs to buy early this season, and so avoid
disappointment. We have a grand range of Cricket, Tennis and
Athletic Equipment already in stock*

INDOOR GAMES in GREAT VARIETY

DARTS and FLIGHTS

to suit
every player

Agents for the well-known

★ "BEDFORDIAN"

DARTS and FLIGHTS

*Let us return your Bristle Dart Board to the original
manufacturers for a complete renovation—the result as new*

Now is the time to have your Tennis Racket Repaired or Re-strung

All work carried out on the Premises by **Specialists**

**Call and See Our Range of TRAVEL GOODS
HANDBAGS and FANCY LEATHER GOODS**

THE BEST SELECTION IN TOWN

Printed by E. A. Allen & Son (Luton) Ltd., 424, Dunstable Road, Luton. 'Phone 1626.
Published by Luton Town Football and Athletic Co., Ltd., Kenilworth Road, Luton.