

CHESTERFIELD

F.C.
LTD



Official Programme



THE FOOTBALL LEAGUE—DIVISION II.

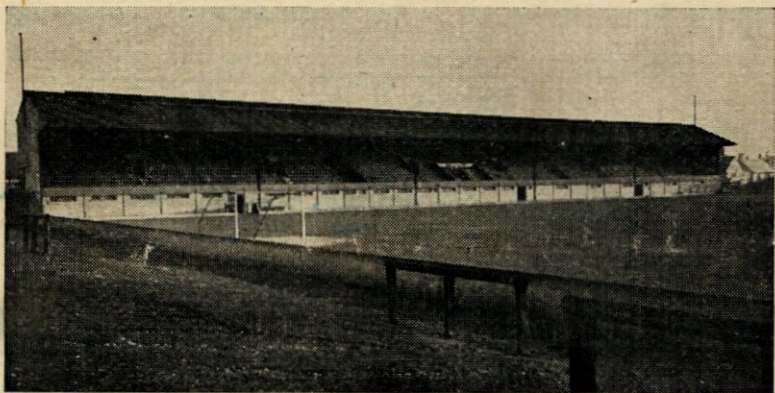

Saturday, April 16th,

1949.

LUTON TOWN

Kick Off, 3-15 p.m.

.....

President :

D. N. Turner, Esq., J.P.

Vice-President :

C. J. Howson, Esq., J.P.

Directors : Mr. H. Shentall, J.P. (Chairman), Mr. W. H. Atrill (Vice-Chairman), Mr. G. C. M. Jackson, J.P., Ald. Sir Geo. Kenning, J.P., Mr. D. B. Newton, Mr. E. A. Shentall.

Registered Office : Recreation Ground, Chesterfield.

Manager : Mr. R. S. Marshall.

Secretary : Mr. Eric Willey.

Telephone : Chesterfield 2318.

Telegrams : "Football, Chesterfield."

Colours : Blue Shirts, White Knickers.

Let
East Midland
 MOTOR SERVICES LTD.
 Quote for
 YOUR NEXT PARTY OUTING
 Enquiries to :—
 NEW STREET, PARK ROAD,
 CHESTERFIELD. Telephone 2293

Servu Motors
 MOTOR ENGINEERS,
**SOUTH STREET,
 CHESTERFIELD.**

HULLEY'S MOTOR SERVICES

TRAVEL WITH HULLEY'S TO AND FROM
 THE LOCAL FOOTBALL MATCHES.

Frequent Daily 'Bus Services in Chesterfield, Bakewell, Tideswell and
 Grindledford districts.

COACHES AVAILABLE FOR PRIVATE PARTIES.

HY. HULLEY & SONS, LTD.,
 DERWENT GARAGE, BASLOW, BAKEWELL.
 Telephone—Baslow 2246. N. Hulley, Secretary.

EASTER MONDAY MATCHES—

D.F.A. Divisional Cup—North. Kick Off, 11 a.m.
 Byron Cup Final. Kick Off, 3-15 p.m.

OUR NEXT HOME MATCH

SATURDAY, 23rd APRIL, CENTRAL LEAGUE
LIVERPOOL Kick Off, 3-15

Telephone : 3888.

GEO. H. POPE
 LTD.
 (SPORTS)

.....
 ALL CLASSES OF
 SPORTS REQUISITES.

**3, South Street,
 CHESTERFIELD**

SURE HOME WINNERS!!

Rugs made from our new Woollen
 Cloth Clippings in all shades.
 Canvas and Pegs supplied.

THE
SPIRE RUG COMPANY
 84, SHEFFIELD ROAD, Chesterfield

BEFORE and AFTER the MATCH

Visit the

SPIRE BUFFET & CAFE

for a GOOD MEAL.

Always something ready.
 Morning Coffee, Luncheons, Dinners,
 Teas and Suppers. Parties catered for.
 Accommodation for 100 Diners.
ST. MARY'S GATE - Chesterfield

CHESTERFIELD FOOTBALL CLUB LIMITED.

*This Official Programme is Published by Chesterfield Football Club, Ltd.
 and Printed by D. Newton, Whittington Moor.*

CHESTERFIELD NOTES.

Yesterday's game against Sheffield Wednesday was played after these few notes had gone to press, so we are unable to pass any comment upon it, and can merely hope for the best. We congratulate our team on its fine work in bringing away a point from the Queen's Park Rangers' ground a week ago. Though we did not have the pleasure of seeing the game ourselves, it seems that's Hudson's equaliser will be talked about down there for a long time.

Regular watchers of soccer must have come to the conclusion that shooting is gradually being numbered among the lost arts. There certainly isn't nearly as much of it as we used to see, which was one reason why the advent of Tommy Capel, at Saltergate, was hailed by spectators who, in the words of one radio commentator last week-end, had seen "more fiddling in ten minutes than the Northern Orchestra does in ten months." Maybe that's a little harsh, but one thing stands out a mile—direct, first-time shooting is often something which will do, in one stroke, what half-a-dozen short-passing moves will fail to do. Let me reduce it to terms of golf. Most British amateurs—low handicapped ones, too, are quite satisfied to "find" the green with their approaches. The Americans, on the other hand, are not in the least content with this—they go for the "pin," and, by so doing, roll two shots into one. The old standard "two putts per green" idea is sound enough, but, in stern competitive play against men who have made a cold science of the game, it doesn't go far enough. It's all a form of progression. What was good enough once, isn't necessarily good enough now. We've got to move with the times. There was a time, for instance, when the short-passing game in soccer was the be-all and end-all. It provided goals and achieved its purpose. To-day, all that is changed. Preston North End, for instance, persist in the game which has suited them down the ages from the times of the "Old Invincibles." Their position in the League suggests that it has hardly been a triumphant success, though it might be considered hardly fair to criticise the whole idea because of that. The players who employ it have changed. Still, it seems reasonable to infer that this is not the style of play which, in these days of the "stopper" centre-half, will be best equipped to prize open a defence. As we see it, there is only one effective way of doing that—fast wing play, with the centre-forward well up and the two inside men hanging back. With the halves in close touch all the time, this leaves a bigger concentration of attack ready for when the ball

(continued on page 6).

BIGGER AND BETTER!

Sport Weekly Magazine

EVERY FRIDAY.

PRICE SIXPENCE

**SPORT ASSOCIATION FOOTBALL YEAR BOOK
 SPORT FOOTBALL HANDBOOK**

(Two Books invaluable to all Soccer and Pool Fans).

PUBLISHED SOON!

PLACE YOUR ORDER NOW!

MANSFIELD BREWERY CO., LTD.

MANSFIELD.

Telephone 937 (2 lines).

Telegraphic Address :

" Brewery, Mansfield."

Incorporating The Chesterfield
Brewery Co., Ltd.,

Proprietors of T. P. Wood & Co.

Whatever Your Hardware Need,

YOU CAN GET IT AT WILKS
DOMESTIC HARDWARE
GARDEN EQUIPMENT
LOCK AND SAFE REPAIRS

WILKS BROS. & Co., LTD.

" THE IRONMONGERS,"

49, NORFOLK STREET, SHEFFIELD, 1.

Established 1744

Telephone 26555

**Brocklehurst
Motors Ltd**
SHEFFIELD RD., CHESTERFIELD

Rootes Products :

Humber, Hillman, Sunbeam-Talbot,
Commer, Karrier.

Telephone 5383 (5 lines).

If you require
Sports Equipment,
let the
Stephenson Arcade,
CHESTERFIELD,

quote you. We are always pleased
to send a selection of samples for
your inspection. Tel. 2181

H. C. Bates, Ltd.

for MOST Things Electrical.
Radio and Electrical Appliances.

**Electrical and Radio
Engineers**

36, ST. MARY'S GATE, Chesterfield
Telephone 2673.

44, Knifemithgate & Branches

A. SMART & SON

CHESTERFIELD		
Right	MIDDLETON	Left
2 MILBURN	3 KIRKMAN	
4 SOUTHALL	5 BOOKER	6 HALTON
7 JOHNSON	8 THOMPSON, J.	9 HUDSON
	10 CAPEL, T.	11 DALE
Referee :  Linesmen : Mr. H. D. EDGE (Erdington, Birmingham). Red Striped Flag— Mr. F. COULSON. Blue Striped Flag— Mr. J. R. DUNBAR.		
11 WAUGH	9 BRENNAN	7 BURTENSHAW, C.
	10 WATKINS	8 KIERNAN
6 OWEN	5 HALL	4 GARDINER
	3 LAKE	2 COOKE
Left	DUKE	Right
LUTON TOWN		
(These teams are subject to alteration).		

Telephone : Chesterfield 2987

THE BEST IN TOWN !

**MELLORS
ICE CREAM**

LOW PAVEMENT, Telephone :
CHESTERFIELD. 2744.

WE SPECIALISE IN FIRST CLASS
MOTOR REPAIRS.

Boult & Clough, Ltd.

Portland Garage, || Central Garage,
Park Road, || Hipper Street,

CHESTERFIELD.

Telephones 3428/9.

Sales Department— Tel.
Empire Garage, Sheffield Rd. 3901

Tel. 4025. PROP. : W. PRICE.

**Thorncliffe
Photographic Works**

63, LOW PAVEMENT, Chesterfield
for

All Types of Commercial & Industrial
Photography, also Dylite & Reflex
Printing, up to 53 x 32 inches.

For all your Journeys by Road,
Ring up 2867 or 3323.

C. BOWER
CORPORATION STREET,
CHESTERFIELD

Pleasure or Business.

Garage open till 9 p.m. for Petrol
or Service.

BRITISH RAILWAYS

LONDON
MIDLAND
REGION.

Sheffield Wednesday v. Chesterfield. Easter Tuesday, 19th April.

HALF DAY EXCURSIONS TO SHEFFIELD

CHESTERFIELD (L.M.R.) depart 1-10, 1-20 and 1-28 p.m. FARE 1/9.
Return from SHEFFIELD (L.M.R.) 5-16, 5-50, 6-40, 6-55 and 7-15 p.m.

WADSLEY BRIDGE 2/- CHESTERFIELD (CEN.) depart 1-0 p.m.
Return from WADSLEY BRIDGE 5-15 p.m.

LESLIE R. NEEDHAM & SON

The General Supply Stores, 2 & 4, Compton Street, Chesterfield. Tel. 2020
GROCERS AND PROVISION DEALERS.
 Mansfield Ales on Draught and in Bottles.

COME AND HAVE A GOOD NIGHT ON SUNDAY NIGHT!

HOLLINGWOOD HOTEL

(Proprietor, F. W. Wallis).

JACK HALL at the Piano.

goes loose after the duel between centre-forward and opposing centre-half. It leaves one's own defensive system reasonably intact, but it means that the wing half-backs will have to work.

In many games this season the ball has not run very kindly for Chesterfield. We are not making excuses—merely stating a fact. You who have played, know how it is. Your foot can just be coming through either for the pass or the shot when the ball "kicks" slightly or "lifts" unexpectedly, and, what would have been firm and controlled contact, becomes something very different, with the result that the ball behaves very differently to what it should have done. This sort of thing can't be helped. The point is that certain members of our crowds do not always see it in this, its proper light. The ball goes to the wrong place; therefore the player is to blame. Many times in recent games on our home ground, we have heard players criticised for this very thing when, by all the laws of equity and reason, they were not to blame. Spectators play a large part in the success of a team. Vocal encouragement can have a sound psychological value; massed criticism directed against one particular player is likely to have a seriously adverse effect on the whole side. Many times when we have lost at home, the position might have been reversed with a little more of the will-to-win spirit from our supporters. The "boys" try their best; give them the right kind of encouragement, show a spirit of toleration when things go wrong, develop that kind of "roar" which, on some grounds, is worth a couple of goals to the home team, and your players will find it infinitely easier to deliver the goods.

To-day, it is with considerable pleasure that we welcome a visit from Luton Town, the team which gave the Cup Finalists, Leicester City, such a fine run in an early round. They are an attractive combination, and the game should be fast and full of interest. F.S.

GREAVES'S — THE CHEMISTS

For all your Medical, Surgical and Veterinary Needs.

A. GREAVES & SON — 35, Market Place, Chesterfield
 Established 1836. Telephone 2961

HENSTOCK

(Proprietor: D. Mottishaw)

HIGH-CLASS PASTRYCOOK AND CONFECTIONER,
 13, PACKERS' ROW, CHESTERFIELD. Telephone 2363.
 Wedding, Birthday and Christening Cakes a Speciality.

HADFIELD'S RESTAURANT

TOP OF THE MARKET

D. M. FORBES LTD.

For BEERS, WINES
 AND SPIRITS,

IRONGATE (SHAMBLES)
 CHESTERFIELD

THE LEAGUE—DIVISION II.

Compiled up to Saturday, 9th April.

	Goals				
	P.	W.	L.	D.	F. A. Pts
Southampton	37	22	8	7	67 33 51
West Brom.	35	20	8	7	55 35 47
Fulham	36	19	9	8	62 33 46
Cardiff City	36	17	9	10	55 43 44
Tottenham	36	14	9	13	56 38 41
West Ham	35	16	11	8	48 45 40
Chesterfield	36	12	10	14	46 43 38
Sheffield W.	35	14	13	8	57 51 36
Bradford	36	13	14	9	61 62 35
Luton Town	35	12	12	11	44 47 35
Barnsley	36	11	13	12	56 54 34
Coventry C.	36	14	16	6	53 56 34
Grimsby T.	35	12	14	9	63 64 33
Leeds United	37	11	15	11	53 58 33
Bury	35	14	6	5	54 67 33
Queen's P.R.	36	12	15	9	37 54 33
Blackburn R.	36	12	17	7	47 57 31
Plymouth A.	35	11	15	9	41 51 31
Brentford	35	10	14	11	34 42 31
Leicester C.	33	7	13	13	52 64 27
Nottm. F.	36	10	20	6	37 49 26
Lincoln City	37	7	19	11	50 82 25

THE CENTRAL LEAGUE.

Compiled up to Saturday, 9th April.

	Goals				
	P.	W.	L.	D.	F. A. Pts
Burnley	37	21	5	11	66 29 53
Liverpool	38	24	11	3	82 51 51
Wolves	36	20	8	8	66 43 48
Sheffield U.	37	21	10	6	68 50 48
M'chester U.	36	19	8	9	74 40 47
Preston N.E.	38	19	14	5	60 51 43
West Brom.	37	17	12	8	64 53 42
Sheffield W.	37	16	11	10	60 50 42
Newcastle U.	38	16	15	7	60 52 39
Barnsley	37	17	15	5	62 57 39
Bolton W.	37	17	16	4	61 54 38
Stoke City	37	15	16	6	62 61 36
Aston Villa	37	13	14	10	47 54 36
Everton	37	16	17	4	45 53 36
Blackpool	37	13	18	6	53 61 32
M'chester C.	37	12	18	7	50 66 31
Bury	37	9	15	13	49 66 31
Huddersfield	37	11	17	9	32 52 31
Chesterfield	38	9	18	11	50 72 29
Blackburn R.	38	9	19	10	51 70 28
Derby Co'nty	36	6	24	6	38 74 18
Leeds United	37	7	26	4	36 79 18

Ernest Hill & Son

Wheelwrights, Agricultural
 and Motor Engineers.

Specialists in Property Repairs,
 Painting and Decorating.
 Private Car Hire Service.

WADSFELF, Chesterfield.

Telephone 6462.

JOHN J. SHORT

For

MEN'S WEAR,

STEPHENSON PLACE,
 CHESTERFIELD

THE Tel. 3603
ELLIS TRAVEL BUREAU
 LTD. _____ for
 HOLIDAY & BUSINESS TRAVEL
 by Land, Air and Sea.
 29, Holywell Street, Chesterfield.

When in Chesterfield, enjoy
 your Refreshments at—
BODEN'S
 FALCON (FISH) RESTAURANT

TWELVES
 STEPHENSON PLACE, Chesterfield
 Telephone 2326.
 Specialists in fitting Shoes, especially
 Children's. The new Foot-gauge
 measures length, width and girth.

PRINTING OF DISTINCTION
DAN NEWTON
 WHITTINGTON MOOR
 PRINTING WORKS.
 Telephone No. : Chesterfield 5578.

SCORE BOARD.

A BRENTFORD ...
B BURY
C COVENTRY CITY ...
D LEEDS UNITED ...
E LEICESTER CITY ...
F LINCOLN CITY ...
G SHEFFIELD WED.
H TOTTENHAM H. ...
J WEST BROM A. ...
K WEST HAM UNITED
L STOKE CITY ...
M CHELSEA

NOTTM. FOREST ...
SOUTHAMPTON ..
BLACKBURN R. ...
PLYMOUTH A. ...
FULHAM
QUEEN'S PARK R.
CARDIFF CITY ...
GRIMSBY TOWN ...
BRADFORD
BARNSELY
SHEFFIELD UNITED
DERBY COUNTY ...

Before and after the Match, call at :
LYNCH'S
 LUNCHES ! TEAS ! SUPPERS !
 CAFE AND OYSTER BAR.
 Parties catered for. Open till 11 p.m
 HOLYWELL ST., CHESTERFIELD
 (opposite the Hospital).

Telephone : Chesterfield 5502.
J. J. CLAYTON, LTD.
 Mineral Water Manufacturers,
 Bottlers of Bass, Worthington, Pale
 Ales, Guinness' Extra Stouts, Ciders,
 Wines and Cordials.
 Standard Works, Whittington Moor,
 Chesterfield.

Alan Brayshaw, Ltd.
 DEVONSHIRE HOUSE,
 HOLYWELL ST., CHESTERFIELD
DECORATIONS
 Furnishings, Electrical Installations

For REBORING and RESLEEVEING
 and ALL ENGINE OVERHAULS,
 Consult the Specialists—
KANTLEHNER
 WHITTINGTON MOOR. Tel. 5504