



THE  
LUTON TOWN FOOTBALL  
AND ATHLETIC CO.  
LTD.

OFFICIAL  
JOURNAL

PRICE  
TWO PENCE



FOOTBALL LEAGUE—DIVISION II

SATURDAY, 7th OCTOBER, 1950

LUTON TOWN v. PRESTON NORTH END

**“TRUE-FORM”**

*The Town's Leading Shoe Store*

**32, GEORGE STREET**

FOR SHOES OF

QUALITY ★ CHARACTER ★ RELIABILITY



# LILLYWHITE (Timber) LIMITED

T  
I  
M  
B  
E  
R  
M  
E  
R  
C  
H  
A  
N  
T  
S

Phone:  
LUTON  
2812/3

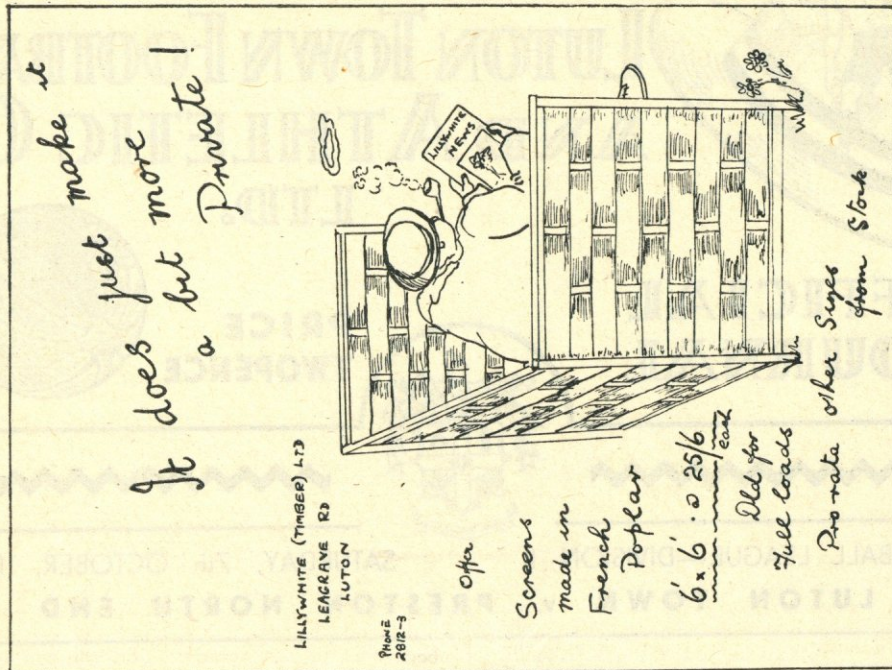

T  
I  
M  
B  
E  
R  
M  
E  
R  
C  
H  
A  
N  
T  
S

Phone:  
LUTON  
2812/3

LEAGRAVE ROAD SAWMILLS, LUTON, BEDS.

The winning number of the Penny-on-the-Ball Ticket will be announced over the loud speakers at the interval. The person holding

the winning ticket can go to the rear of the Main Stand after the game and for 3d. purchase the ball from Mr. J. Collier.

LUTON TOWN FOOTBALL CLUB

## GRAND DANCE

Organised by the Bobbers Stand Club Committee

at the

WINTER ASSEMBLY HALL

WALLER STREET :: LUTON

On SATURDAY, 21st OCTOBER, 1950

**Frankie Turner and his Dance Orchestra**

M.C.—GEORGE SMITH

Dancing—8 p.m. to Midnight

TICKETS 4/- EACH

Obtainable from:—Bobbers Stand Club and Mr. J. Collier, 6a, Cromwell Road, Luton

### CLUB NOTES

AFTER our lads had been able to hold the League leaders to a draw on their own ground a fortnight ago we were all fully expecting they would at least repeat the performance when they visited Leeds last Saturday, but alas it was not to be. It was a very near go and our lads fully deserved a share of the spoils at Elland Road if only for the determined way in which they stuck to their task of keeping the dashing Leeds' forward line and wing-halves at bay, particularly during the second half. If Charles, the Leeds centre half, had not just managed to divert a lovely shot of Tommy Kiernans to make it scrape the outside of the upright instead of it going into the top corner of the net where it was destined until that intervention, then a very different story might have been told for our lads were then still one up and playing with plenty of confidence. It did seem a pity, after all the striving, that we should lose the match by a goal which should have been prevented and will certainly not be repeated against us. It was just one of those things that happen so quickly there is no chance of retrieving the position once it is realised a mistake has been made. We congratulate our lads, particularly the defence, on their fine performance during these two consecutive away games, and everybody who saw the game at Manchester were of the one opinion that we were most unfortunate to have to be content with a share of the spoils. We will not go into the question here of how the goal was scored against us at Maine Road, but it just goes to show that we are still struggling against that bad luck which seems to have dogged us all this season. When the tide does turn then we shall have a very different story to tell.

Preston North End make a very welcome return to Kenilworth Road this afternoon, and it is a great pity that their International winger, Tom Finney, will not be with them to show us what a fine player he still is. Last year he delighted us all with his craft and skilful manipulation of the ball and undoubtedly his absence will be missed. He is suffering from an ankle injury which is keeping him from playing for the England team against Ireland at Belfast today, so that if he was fit we would not be having the pleasure of seeing him this afternoon. His place is being taken by Harry Anders, who joined the Preston Club from a St. Helen's junior club in November, 1947. The inside right position is held by Joe Horton, a local amateur when he

signed for Preston in June, 1942. Charlie Wayman, of course, we know from his games with Newcastle United and lately Southampton, so we all know what to expect here if he is given half a chance. Edward Quigley was transferred from Sheffield Wednesday at a substantial fee and has this season settled down and is playing very well. Angus Morrison we have seen before down here when he played for Derby County in the Wartime F.A. Cup (when they beat us by six clear goals—what delightful football we saw that day), and in the Football League South fixtures during the War. Morrison scored Preston's goal here last year from the centre forward position, but has now gone back to his original position on the wing since the acquisition of Wayman. It will therefore be seen that Preston North End have a very good forward line capable of scoring many goals, although it is noticed that though they have scored fifteen goals at Deepdale they have only found the net four times in their five away games to date. Let us hope they do not bring their average up to one a match on today's occasion!

Our "Stiffs" are doing very well lately, having avoided defeat on their last four matches. Since they lost that match at Shepherds Bush they have scored eleven goals against five in the four matches, gaining seven points out of a possible eight. This is indeed very good going, and has carried them to a very respectable place in the Football Combination Table which is remarkable after their very poor beginning to the season. Bob Morton has had quite a bit to do with this recovery since he was given the centre forward berth, having scored eight goals to date, and so the Manager has decided to promote him to the senior side in an effort to add some thrust to the forward line. Our lads have been playing some lovely football, but they have not been able to finish it off with goals, and as it is goals that count in the long run we are all hoping that Bob will repeat his successes in this higher sphere and so help to make our goal average look more respectable.

Next Saturday morning, kick-off 11 o'clock, the Luton Schoolboys are playing Isle of Ely Schoolboys in the First Round of the English Schools' Trophy Competition. These boys usually put on a very good show and we are hoping to see quite a good crowd come to see them play their way into the Second Round. Come along and give these youngsters your vocal encouragement.

Next Match, Wednesday, October 11th, 1950

LONDON MID-WEEK LEAGUE

KICK-OFF 3.15 p.m.

**LUTON TOWN "A" v. WATFORD "A"**

ADMISSION : STAND and ENCLOSURE ONLY 1/- : BOYS 6d.

Saturday, October 14th, 1950

ENGLISH SCHOOLS' TROPHY COMPETITION—1st ROUND

KICK-OFF 11 a.m.

**LUTON SCHOOLBOYS v. ISLE of ELY SCHOOLBOYS**

Admission:—Stand, Adults 1/6, Children (if accompanied by an Adult) 1/-  
Ground and Bobbers—Adults 1/-, Boys 6d.

Facing . .  
BUTE STREET

Near the . .  
TOWN HALL

**MEN'S  
WEAR**

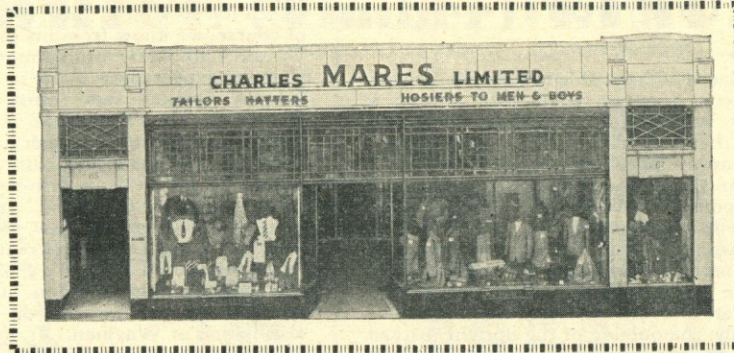

The STORE  
where  
VALUE  
reigns  
supreme

**BOY'S  
WEAR**

**CHARLES MARES LTD., 65-67, George Street, LUTON**



**J. W. GREEN'S**  
Quality  
Ales and Stouts

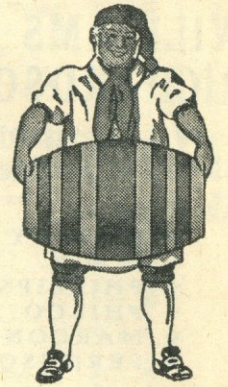

J. W. GREEN LTD., The Brewery, Luton Telephone: Luton 3131

❖ DAILY DELIVERIES  
IN ALL DISTRICTS

**Randall &  
Whiting Ltd.**

Wholesale and Retail  
**MILK**  
DISTRIBUTORS  
Pasteurised and T.T.

HEAD OFFICE:  
**125, NORTH ST., LUTON**  
Telephone: Luton 599

DAIRY:  
HAVELOCK RD., LUTON  
and at 98-100, LUTON ROAD  
DUNSTABLE

❖ ❖  
Most Up-to-Date Equipment  
in the County

'Phone: Proprietor:  
LUTON 1961 R. HARRIS

**'Rons'**  
Gentlemen's  
Hairdresser

6, MILL STREET  
**LUTON**  
BEDS.

❖  
Saloon Service  
Ground Floor  
Appointments First Floor

**LUTON TOWN**

Shirts White  
Knickers Black  
Stockings Black with White Tops

**Hughes**  
Goal

**Football League—Division II**

3  
**Aherne, T.**  
Left Back

6  
**Shanks**  
Left Half

10  
**Taylor, J.**  
Inside Left

11  
**Glover**  
Outside Left

Linesmen—

Red Flag: Mr. F. WHITE (London)  
Orange Flag: Mr. P. J. SMYTH (London)

8  
**Horton**  
Inside Right

7  
**Anders**  
Outside Right

2  
**Walton**  
Right Back

4  
**Docherty**  
Right Half

Kick-Off 3.15 p.m.

Referee—

Mr. G. TEDDS  
(Bestwood)

11  
**Morrison**  
Outside Left

10  
**Quigley**  
Inside Left

6  
**Forbes**  
Left Half

3  
**Scott**  
Left Back

**PRESTON NORTH END**

Shirts Blue  
Knickers White  
Stockings Blue



**Wayman**  
Centre

5  
**Mattinson**  
Centre Half

**Newlands**  
Goal

SPECTATORS ARE ASKED NOT TO CROSS THE PLAYING FIELD AFTER THE MATCH

**GLAZING CONTRACTORS  
LEADED LIGHT MAKERS**

**PLATE  
GLASS**  
For All Trades

**MIRRORS.** To any shape or  
design.

**RE-SILVERING.** Old Mirrors  
as good as NEW.

Decorative Art in Wallpapers  
Quality Paints of All Kinds

**CHARLES BIRD  
& SONS, LTD.**

Collington Street, Luton

Telephones: 1255-1256

**HARRY CANHAM & SON**

Export Packers  
Export Leatherboard Post Boxes  
Cardboard Box, Packing Case  
Ply Box & Crate Manufacturers

**GROVE ROAD, LUTON**  
TELEPHONE 458

When you've heard the final whistle

Come and try us for 106 D  
**H**ammer or Plier U  
**A**xe or Chopper N  
**P** Mat or Mop S  
**h** Brush or Broom T  
**o** Enamel or Paint A  
**n** Rope or Twine B  
**e** Lock or Furniture L  
**A**sh Handle or Stale E  
**3** Incinerator or Bin R  
**2** Netting or Wire R  
**9** & Co. (Luton) Ltd. D

**YOUR WINNING GOAL**

FOR BEST QUALITY  
**RADIO, TELEVISION & ALL ELECTRICAL SUPPLIES**

IS

**A. T. SNOWDEN'S**

171, DUNSTABLE ROAD

AND

24, MILL STREET, LUTON

'PHONE: LUTON 1496

AGENTS  
for  
**BUSH**  
**COSSOR**  
**FERRANTI**  
**H. M. V.**  
**PHILIPS**  
**PHILCO**  
**PILOT**  
**ULTRA**

RELIABLE  
RADIO  
TELEVISION  
ELECTRICAL  
REFRIGERATION  
INSTALLATIONS  
AND REPAIRS  
CARRIED  
OUT BY  
EXPERTS

**HELEY'S  
RESTAURANT**

MILL STREET, Next to Gaumont Cinema

Special **FISH & CHIP  
DINNERS & TEAS**

served on match days

PRICE including  
TEA, BREAD AND BUTTER **1/9**

Seating Accommodation 90  
Telephone: Luton 3730

Proprietor:  
A. E. Heley

**WILLIAMS & RICHARDSON**

Radio, Television & Electrical Engineers

Agents for—

- ❖ MURPHY
- ❖ H. M. V.
- ❖ PHILLIPS
- ❖ PHILCO
- ❖ MARCONI
- ❖ FERGUSON

174, Biscot Road & 17, DURHAM ROAD LUTON

Phone: 593 and 2012

**Warden Tavern**

2 1/4 miles out of Luton on main Bedford Road

Proprietor: Tom Hodgson Ex-Captain, Luton Town F.C.



PRIZE BEERS

Luncheons Wedding Receptions : Social Functions : Evening Parties Fully Licensed Large Car Park

**TODAY'S HALF-TIME SCORES**

NOTE. The letter in the Programme corresponds with the letter on the Board—thus A 0-1 means that the first-named club has scored 0 and their opponents 1.

**FIRST LIST**

A WOLVES	MIDDLESBRO'
B TOTTENHAM	BURNLEY
C SUNDERLAND	HUDDERSFIELD
D MANCH. UN.	WEDNESDAY
E LIVERPOOL	STOKE CITY
F FULHAM	EVERTON
G DERBY CO'NTY	WEST BROM.
H CHARLTON A.	ARSENAL
K BOLTON WAN	PORTSMOUTH
L BLACKPOOL	CHELSEA
M ASTON VILLA	NEWCASTLE U.
N WEST HAM U.	QUEEN'S P. R.

**SECOND LIST**

A SWANSEA T	CHESTERFIELD
B SOUTHAMPTON	BIRMINGHAM
C SHEFFIELD UN	NOTTS. CO'TY
D LEEDS UNITED	BURY
E HULL CITY	LEICESTER C.
F DONCASTER R.	MANCH. CITY
G BRENTFORD	COVENTRY C.
H BLACKBURN R.	CARDIFF C.
K BARNESLEY	GRIMSBY T.
L TORQUAY U.	PLYMOUTH AR.
M SWINDON T.	SOUTHEND U.
N PORT VALE	LEYTON O.

**THIRD LIST**

A NOTTS. FOR	IPSWICH T.
B NORWICH C.	WATFORD
C NORTHANTS	WALSALL
D NEWPORT CO'	MILLWALL A.
E CRYSTAL PAL.	GILLINGHAM
F COLCHESTER	EXETER CITY
G BRISTOL ROV.	BOURNEM'UTH
H BRIGHTON & H.	BRISTOL CITY
K ALDERSHOT T.	READING
L BRADF'D CITY	BARROW
M CHESTER	CARLISLE UN.
N IRELAND	ENGLAND

**AFTER THE MATCH**

MAKE  
**'The Cafe'**  
YOUR GOAL  
AND  
BE CERTAIN OF  
**A Good Meal**  
AT A  
MODERATE  
CHARGE  
●  
**34, Chapel Street LUTON**

**Motorists!**

Fit  
**TRIPLEX SAFETY GLASS**

Consult  
**OGDEN & CLEAVER LTD.**  
(GLASS DEPT.)  
**Stuart Street, Luton**  
PHONE 746-7

**ROCK SOLID INVESTMENT**  
that puts safety and a good return first and foremost is the basis of financial independence. The Bedfordshire Building Society promotes this by safe investment and good management. Write for a free copy of 'INDEPENDENCE' which gives details of shareholding membership. Assets £2,500,000.

**BEDFORDSHIRE Building Society**  
16, KING STREET, LUTON  
Telephone: 4577  
Branch Manager: C. L. Robson  
Managing Director: H. J. Weller, J.P., 44, Harpur St., Bedford

**2 1/4 %**  
INTEREST CLEAR OF INCOME TAX

Greet your customers with...  
**GOOD PRINTING**  
BY  
**E. A. ALLEN & SON (Luton) LTD.**  
424, DUNSTABLE ROAD  
Phone LUTON 1626

**FIXTURES, 1950-51**

**FIRST XI Division II**

Sat., Aug. 19	Brentford	...	1	0	H	2	0			
Thurs., " 24	West Ham United	...	0	0	A	1	2			
Sat., " 26	Blackburn Rovers	...	0	0	A	0	1			
Wed., " 30	West Ham United	...	2	2	H	1	1			
Sat., Sept. 2	Southampton	...	1	1	H	0	1			
Wed., " 6	Hull City	...	0	3	H	1	2			
Sat., " 9	Barnsley	...	0	1	A	1	6			
" 16	Sheffield United	...	1	3	H	0	0			
" 23	Manchester City	...	...	...	A	1	1			
" 30	Leeds United	...	1	2	A	1	2			
Sat., Oct. 7	Preston North End	...	1	1	H	...	...			
" 14	Notts. County	...	...	...	A	...	...			
" 21	Queens Park Rangers	...	1	2	H	...	...			
" 28	Bury	...	2	5	A	...	...			
Sat., Nov. 4	Leicester City	...	1	0	H	...	...			
" 11	Chesterfield	...	1	0	A	...	...			
" 18	Grimsby Town	...	0	0	H	...	...			
" 25	Birmingham City	...	...	...	A	...	...			
Sat., Dec. 2	Cardiff City	...	0	0	H	...	...			
" 9	Coventry City	...	0	1	A	...	...			
" 16	Brentford	...	1	1	A	...	...			
" 23	Blackburn Rovers	...	5	2	H	...	...			
Mon., " 25	Swansea Town	...	0	0	A	...	...			
Tues., " 26	Swansea Town	...	1	2	H	...	...			
Sat., " 30	Southampton	...	1	2	A	...	...			
Sat., Jan. 6	F.A. Cup—Round 3	...	...	...	...	...	...			
" 13	Barnsley	...	3	1	H	...	...			
" 20	Sheffield United	...	2	2	A	...	...			
" 27	F.A. Cup—Round 4	...	...	...	...	...	...			
Sat., Feb. 3	Manchester City	...	...	...	H	...	...			
" 10	F.A. Cup—Round 5	...	...	...	...	...	...			
" 17	Leeds United	...	1	0	H	...	...			
" 24	Preston North End (6)	...	1	0	A	...	...			
Sat., Mar. 3	Notts. County	...	...	...	H	...	...			
" 10	Queens Park Rangers	...	0	3	A	...	...			
" 17	Bury	...	2	1	H	...	...			
Fri., " 23	Doncaster Rovers	...	...	...	A	...	...			
Sat., " 24	Leicester City	...	2	3	A	...	...			
Mon., " 26	Doncaster Rovers	...	...	...	H	...	...			
Sat., " 31	Chesterfield	...	1	1	H	...	...			
Sat., Apr. 7	Grimsby Town	...	1	6	A	...	...			
" 14	Birmingham City	...	...	...	H	...	...			
" 21	Cardiff City	...	0	0	A	...	...			
" 28	Coventry City	...	2	0	H	...	...			
Sat., May 5	Hull City	...	1	1	A	...	...			

**RESERVE FIXTURES Football Combination F. A.**

Sat., Aug. 19	Cardiff City	...	0	2	A	0	1			
Wed., " 23	Northampton Town	...	1	0	H	1	0			
Sat., " 26	Arsenal	...	2	0	H	1	2			
Sat., Sept. 2	Birmingham City	...	2	4	A	0	2			
Mon., " 4	Swansea Town	...	2	2	H	1	0			
Sat., " 9	Millwall	...	0	0	H	0	1			
Thurs., " 14	Swansea Town	...	1	1	A	2	2			
Sat., " 16	Crystal Palace	...	0	1	A	1	0			
Thurs., " 21	Queens Park Rangers	...	3	2	A	3	7			
Sat., " 23	Fulham	...	3	1	H	5	1			
Tues., " 26	Southend United	...	1	0	A	1	0			
Sat., " 30	Southend United	...	0	0	H	2	1			
Thurs., Oct. 5	Northampton Town	...	3	3	A	3	3			
Sat., " 7	Leyton Orient	...	2	3	A	...	...			
" 14	Coventry City	...	4	1	H	...	...			
" 21	Leicester City	...	0	3	A	...	...			
" 28	Leyton Orient	...	2	1	H	...	...			
Sat., Nov. 4	Reading	...	0	0	A	...	...			
" 11	Cardiff City	...	0	0	H	...	...			
" 18	Millwall	...	1	3	A	...	...			
" 25	Leicester City	...	0	3	H	...	...			
Sat., Dec. 2	Arsenal	...	4	0	A	...	...			
" 9	Birmingham City	...	0	2	H	...	...			
" 16	Bristol Rovers	...	0	0	A	...	...			
" 23	Coventry City	...	1	1	A	...	...			
Mon., " 25	Reading	...	4	1	H	...	...			
Tues., " 26	Fulham	...	2	3	A	...	...			
Sat., " 30	Crystal Palace	...	1	2	H	...	...			
Sat., Jan. 6	Bristol Rovers	...	4	5	H	...	...			
" 13	Queens Park Rangers	...	1	0	H	...	...			
" 20	Queens Park Rangers	...	1	0	H	...	...			
Sat., Jan. 27	Norwich City	...	2	4	H	...	...			
Sat., Feb. 3	Birmingham City	...	2	5	A	...	...			
" 10	Northampton Town	...	0	0	A	...	...			
" 17	Norwich City	...	1	3	A	...	...			
" 24	Birmingham City	...	3	2	H	...	...			
Sat., Mar. 3	Ipswich Town	...	2	3	A	...	...			
" 10	Leicester City	...	0	2	H	...	...			
" 17	Coventry City	...	1	5	A	...	...			
Fri., " 23	Northampton Town	...	0	3	H	...	...			
Sat., " 24	Watford	...	5	0	H	...	...			
" 31	Watford	...	0	3	A	...	...			
Sat., Apr. 7	Coventry City	...	2	0	H	...	...			
" 14	Leicester City	...	1	1	A	...	...			
" 21	Ipswich Town	...	0	0	H	...	...			
" 28	-	...	0	0	H	...	...			
Sat., May 5	-	...	...	...	...	...	...			

**LEAGUE TABLE, 1950-51**

**LEAGUE DIVISION II**

	Pld.	Won	Drn.	Lost	For	Agst.	P.
Manchester City	10	7	3	0	27	13	17
Blackburn Rovers	11	7	2	2	18	12	16
Coventry City	11	6	2	3	14	7	14
Birmingham City	11	5	4	2	14	12	14
Hull City	11	5	3	2	24	18	13
Southampton	11	5	3	3	11	12	13
Barnsley	11	5	2	4	25	17	12
PRESTON N. END	11	5	1	5	19	16	11
Doncaster Rovers	10	3	5	2	12	10	11
Cardiff City	10	3	5	2	13	11	11
Queens Park Rangers	10	4	3	3	20	19	11
Sheffield United	10	3	4	3	17	15	10
West Ham United	10	4	2	4	19	19	10
Leeds United	10	4	2	4	14	15	10
Chesterfield	11	3	4	4	13	18	10
Brentford	11	4	1	6	16	23	9
Bury	10	3	2	5	14	17	8
Leicester City	10	2	3	5	16	18	7
Grimsby Town	10	1	4	5	13	25	6
Notts. County	10	1	3	6	10	16	5
Swansea Town	10	2	1	7	13	21	5
LUTON TOWN	10	1	3	6	8	16	5

**FOOTBALL COMBINATION—Section "A"**

	Pld.	Won	Drn.	Lost	For	Agst.	P.
Arsenal	12	9	1	2	32	10	19
Bristol Rovers	12	7	2	3	20	16	16
Southend United	12	5	4	3	22	13	14
Coventry City	13	6	2	5	16	14	14
LUTON TOWN	13	6	2	5	20	20	14
Northampton Town	12	6	1	5	26	19	13
Swansea Town	12	4	4	4	18	15	12
Leicester City	12	4	4	4	15	18	12
Millwall Athletic	12	5	2	5	16	20	12
Queens Park Rangers	13	4	4	5	19	25	12
Fulham	12	5	1	6	20	24	11
Leyton Orient	13	3	5	5	13	23	11
Cardiff City	11	4	2	5	14	13	10
Reading	12	3	3	6	12	15	9
Crystal Palace	12	3	3	6	8	19	9
Birmingham City	13	4	0	9	12	19	8

Saturday, October 14th, 1950

FOOTBALL COMBINATION

KICK-OFF 3.15 p.m.

**LUTON TOWN RES. v. COVENTRY CITY RES.**

ADMISSION : Centre Stand 2/- : Stand and Enclosure 1/6, Boys 1/- : Ground (under cover) 1/3 : Ground (Kenilworth Road) 1/-, Boys 9d. All Prices include Entertainment Tax

**G. A. WILKINS**

**THE  
TOWN'S LEADING SPORTS OUTFITTERS  
14, MANCHESTER STREET, LUTON**

Also at . . .

'Phone No. 780

**103, HIGH STREET NORTH, DUNSTABLE**

'Phone No. 275

---

**Suppliers to the Luton Town Football Club**

---

*Your Goal for all leading makes of Sports Goods*

**AGENTS FOR**

**Embekay, Mansfield, Cotton Oxford, Shillcock, Kingswell, Alex James  
FOOTBALL BOOTS**

*We hold a grand range of*

**FOOTBALL JERSEYS : KNICKS : HOSE : GOAL KEEPERS'  
SWEATERS : : SHIN GUARDS : : TRACK SUITS, Etc.**

Prices of **FOOTBALL SHIRTS** on application

*Stocks of ASSOCIATION FOOTBALLS include —*

**Thomlinson's Improved T Pattern, Stuart Surridge Straight Eighteen,  
Webbers Premier, The Tommy Lawton**

*A choice of nozzle or valve pattern may be had in these makes*

**Other Makes in Stock — SLAZENGERS, CROOKS, PHILLIPS, GILBERTS, Etc.**

*We can offer immediate delivery for*

**FOOTBALL GOAL NETS, International and Club Pattern**

★ *Our Football Catalogues are now available, and may be  
had free of charge*

*We welcome Club enquiries, why not call on us after the match*

*Stockists for all leading makes of —*

**RUGBY, BADMINTON, HOCKEY, SQUASH and BOXING EQUIPMENT**

❖ ❖ ❖

**Indoor Games a speciality      Regulation Table Tennis Tables in stock**

Printed by E. A. Allen & Son (Luton) Ltd., 424, Dunstable Road, Luton. 'Phone 1626.

Published by Luton Town Football and Athletic Co., Ltd., Kenilworth Road, Luton.