

ROVERS v LUTON TOWN

Good Friday, March 23rd, 1951

Football
League

Second
Division

Season
1950-51

Official
Programme
No. 32

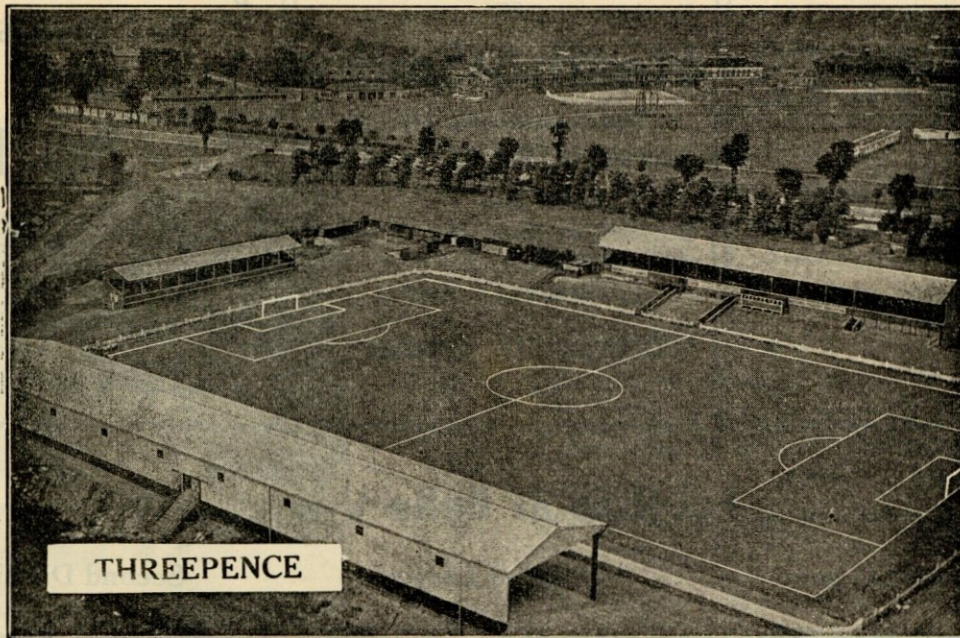

DONCASTER ROVERS FOOTBALL CLUB

LYCEUM Restaurant and Cafe

Quick Service and Good Food
at Popular Prices.

Special 3-course Lunch 2/6
High Teas from 2/-

Enquiries invited for
DINNERS, WHIST DRIVES
and DANCES

HIGH STREET - DONCASTER

PHONE

53259

WILSON'S LUXURY COACHES

HEATING AND RADIO

Football, Theatre or Club Party

SPECIAL RATES for
THROUGH SEASON BOOKINGS

S. M. WILSON & SONS, LTD.
WEST AVENUE, BALBY, Doncaster

CO-OP CAFE RESTAURANT

- * BREAKFAST
 - * MORNING COFFEE
 - * LUNCHEON
 - * AFTERNOON and HIGH TEA
- The most modern and spacious in Doncaster, with comfortable seating capacity for over 400

PARTIES SPECIALLY CATERED FOR

CO-OPERATIVE EMPORIUM

ST. SEPULCHRE GATE 'PHONE 2454-9
DONCASTER CO-OPERATIVE SOCIETY LTD.

PENNELLS

SEEDSMEN and NURSERYMEN

Phone 3674-5

DONCASTER

EVERYTHING FOR THE GARDEN

SEEDS - BULBS - FRUIT TREES - ROSE TREES
EVERGREEN AND ORNAMENTAL SHRUBS
BORDER AND ROCK PLANTS
BEDDING PLANTS - FERTILIZERS and all
HORTICULTURAL SUNDRIES

Doncaster Rovers Football Ground is treated
with Pennells Lawn Restorer.

Drink
HEWITTS
Sparkling
Ales

Amendment—
for
HEALTH AND STRENGTH
say
Heath & Smith
The Manufacturers of
ROYAL MINERAL WATERS
and
Bottlers of Bass, Ben Truman
and Younger's Beer — and
Guinness's Stout
WOOD STREET, DONCASTER
Tel. 2372

VISIT
Jack Buckley
Your old full back
at the
Blue Bell Hotel
(opposite Woolworths)
TETLEY ALES
THE BEER WITH A KICK
Telephone 362911

Football at Belle Vue

Midland League	Midland League	Second Division
<i>Saturday, Mar. 24th</i>	<i>Easter Monday (26th)</i>	<i>Saturday, Mar. 31st</i>
RESERVES	RESERVES	ROVERS
▼	▼	▼
Grimsby Town	Worksop Town	Birmingham
Kick-off 3-15 p.m.	Kick-off 3-15 p.m.	Kick-off 3-15 p.m.

WATER LANE, SHEFFIELD

(off Bridge Street)

Seating Accommodation
300

ERIC'S ROAD CAFES
Proprietor: Eric Thorpe, Doncaster

Also at
TINSLEY, SHEFFIELD
CARBROOK, SHEFFIELD
and DONCASTER ROAD, BAWTRY

Doncaster Rovers Football Club Ltd.

BOARD OF DIRECTORS
H. A. Butler, Esq. (Chairman), L. W. Firth, Esq. (Vice-Chairman), J. C. Morris, E. Charlesworth, M.B.E.,
S. Stott, E. Parish, E. E. Munson, M.B.E., G. C. Oates, H. Bates
Hon. Surgeon: J. Paterson Semple, Esq., M.B., Ch.B., F.R.C.S. Hon. Doctor: Dr. J. T. Erskine
Player-Manager: Mr. P. Doherty
Secretary: Mr. W. G. Dickinson, A.C.A. Phone Doncaster 55281. Asst. Secretary: Mr. D. G. Bestall

News and Notions by "Red and White"

OUR PORTRAIT GALLERY

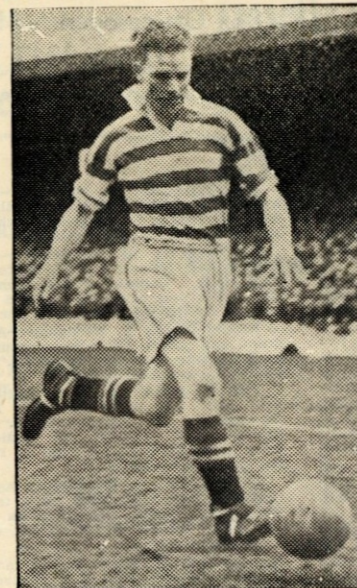

My task is a difficult one today in trying to give supporters a pen-picture of one of the greatest personalities who has ever graced the football field. I refer, of course, to our player-manager, Mr. Peter Doherty, the Irish international, who is rightly regarded as one of the finest inside forwards in football. Mr. Doherty is still nursing the broken leg he received in the game against Swansea Town on January 27th—but although he is absent from the field he still radiates his splendid personality.

It is hardly necessary to repeat Mr. Doherty's football career. As most of us know, it began with Glentoran in Northern Ireland before he went to Blackpool in his 'teens. He later joined Manchester City, where his genius blossomed, and later ripened when he played alongside Raich Carter in Derby County's famous F.A. Cup winning side. He then joined Huddersfield Town, where he proved the inspiration of the side, and two years ago he joined the Rovers in the capacity of player-manager. We all know what he has done for the Rovers and what he hopes to achieve in the future.

TODAY sees the commencement of a hard Easter programme of matches, hard because our opponents—Luton Town (this afternoon at Belle Vue and Easter Monday at Kenilworth Road) and Grimsby Town (tomorrow at Blundell Park)—are two of the teams which are in the relegation zone.

Happily, we are not struggling this Easter like we were three seasons ago when we were last in the Second Division. Indeed, the position is in reverse, for there is still an outside chance that we may yet figure in the promotion race to the First Division.

The results of the three holiday games which all the clubs have to fulfil will have a big bearing on the final placings, and if we can gain six points—as I confidently expect we can do—our placing could be a lot better than it is today. As our player-manager, Mr. Peter Doherty, often repeats "Football is a funny business" and anything can happen between now and next Tuesday.

These holiday matches are going to be a test for our boys, for both Luton and Grimsby are going to fight hard for the points they so badly need, but we have no fear of the outcome of these games for thanks to trainer Jack Martin our lads are supremely fit and full of confidence.

And they must feel confident, too, after their splendid display against Coventry City last Saturday. It was a wonderful match to watch, one of the best seen at Belle Vue this season. I was particularly pleased about this, for as a faithful follower of the team throughout the season I have not always been believed when I have said how well our lads have played in their away games. Well, last Saturday, the team showed us all that they can give the same polished

Continued on Back Page

Red Lion Hotel Market Place

Tel. 233711 Doncaster

Barnsley Brewery Co.'s
Famous
ALES - WINES - SPIRITS

CLUB PARTIES
SPECIALLY CATERED FOR

ESSOLDO AN ESSOLDO THEATRE SILVER STREET

For the Best Pictures
in Doncaster

Phone 2465

The GRAND AN ESSOLDO THEATRE Doncaster's Only Music Hall

PRESENTING THE BEST
in
VARIETY AND REVUE
* * *

Box Office open - 10 to 8
Phone 3847

Teams for the Curtain-raiser

I FEEL sure that our supporters would like to know something about the 22 youngsters who are appearing here today in the curtain-raiser before the big game, and I have great pleasure in giving pen-pictures of these lads.

I am also sure that our supporters will agree that there are some very likely lads amongst these players, and share the hope, with us, that some time in the not too distant future we shall see some of them wearing the Rovers' colours more regularly.

It is the declared policy of the management to foster young talent and although this policy may not bear fruit immediately it will do so in the future, and probably save the club thousands of pounds.

NORTH-EAST NURSERY

GOALKEEPER: R. Langley (Fishburn Juniors)—Has played six times for District Schools' League and recognised as one of the best 'keepers in the Bishop Auckland Junior League. 5ft. 10in. 10st. 6lb.

RIGHT-BACK: G. Blair (Fenham Tenants)—Aged 18. Northumberland County School-boys County Juniors trialist and has represented Central Division, Newcastle District Junior League in all games. Club captain and now in R.A.F. Has signed amateur forms for us. 5ft. 10in. 10³/₄st.

LEFT-BACK: J. McClure (South Park Rov.)—Former Middlesbrough Junior amateur. Club captain and rated one of the best defenders in Stockton and District League. Two-footed player. 5ft. 11in. 10st. 13lb. 17¹/₂ years.

RIGHT-HALF: T. Lackenby (N. Walbottle)—Another club captain. Watched by Gateshead three weeks ago but is on amateur forms with Rovers. A fine, progressive type of youngster and full of promise. 5ft. 10in. 11st. 17¹/₂ years.

CENTRE-HALF: E. Richardson (Montagu Welfare)—Had trial with Rovers last season. Very good defensive player and constructive. too. Weighs over 12st. 6ft.

LEFT-HALF: M. Kirke (Westerhope Jun.)—Strong attacking wing-half and often amongst goalscorers. Northumberland county player last two seasons. Club captain. 5ft. 9in.

OUTSIDE-RIGHT: D. Wood (Southpark Rovers)—Signed amateur forms for Rovers in January this year. Has 22 goals to his credit this season. Two-footed, fast and dangerous.

INSIDE-RIGHT: R. Goldwater (Byker and Heaton)—Robust player and a prolific goalscorer. Keen to become professional. 5ft. 8in. 11st. 17¹/₂ years old.

CENTRE-FORWARD: R. Leonard (Byker and Heaton)—Only needs half a chance to get goals and his 54 goals this season indicate that he is the ideal type of centre-forward. 5ft. 8¹/₂in. 10¹/₂st. Aged 17.

INSIDE-LEFT: A. Gardner (Southpark Rov.)—Second season as amateur for Doncaster. Can play any position in forward line. In two and a half seasons of youth football has 226 goals to his credit. Can shoot with either foot. 5ft. 10in. 10st. 9lb. 17 years.

OUTSIDE-LEFT: E. Walton (Montagu Wel.)—Strong, forceful player who has scored 20 goals this season. Places ball to advantage. Considered very good prospect. 5ft. 6in. 10st. 5lb.

BELFAST NURSERY

GOALKEEPER: J. Neil—Aged 19. A cool and confident 'keeper who excels at the crossed ball which he holds like a veteran. A big, well-built youngster who will go far in the game.

RIGHT-BACK: A. Gillespie—Aged 18. Member of the side which won the Sydenham Amateur League Cup. Quick Tackler and very strong kicker. Covers well.

LEFT-BACK: R. Galloway—Aged 17. Represented Ireland for the Nursery Leagues' Federation. Captain of his team. Quick to the tackle and can turn defence into attack. Always in the right place at the right time.

RIGHT-HALF: S. Buchanan—Aged 18. A grand ball player who always prompts the men in front with good ground passes. He too has had representative honours.

CENTRE-HALF: W. Reid—Aged 17. Stands 6ft. 2in. Son of Willie Reid, former Irish international and Hearts' captain. Has gained representative honours in junior football. Cool, methodical player who is rarely drawn out of position.

LEFT-HALF: D. MacIntyre—Aged 16. The "baby" of the Irish team but a terrier for all that. Very quick off the mark and a fine defender. Thinks ahead all the time.

OUTSIDE-RIGHT: J. Lochard—Aged 19. Has represented Ireland in Federation of Boys' Clubs matches. Fast and elusive and is at home on either wing.

INSIDE-RIGHT: J. Rea—Aged 19. Has played with Boys' Clubs' League. A positional player who always takes quickest route to goal. A powerful shot and forager.

CENTRE-FORWARD: S. McCullough—Aged 18. A young and powerful leader of the attack who is always somewhere near the ball. Strong and well-built and always causes opposing defences anxiety.

INSIDE-LEFT: E. Leeman—Aged 18. Clever and full of ideas. Represented Ireland Churches against Scotland and has again been chosen this season. A goal-getter, with 45 to his credit last season and 31 this.

OUTSIDE-LEFT: S. Horner—Aged 18. Very fast and tricky with a powerful shot. Always willing to cut in and have a go. Another promising youngster.

Geo. H. WILLOWS

(Doncaster) Ltd.

TAILORS and BREECHES MAKER

Agents for Burberrys, Aquascutum, Daks

36 ST. SEPULCHRE GATE

Also at Retford & Worksop **DONCASTER**

Telephone 3350



DANGER OF FIRE—Please take special care to extinguish all Cigarettes.

DONCASTER ROVERS 5

Colours: WHITE SHIRTS, RED COLLAR & CUFFS, BLACK SHORTS.

Right	HARDWICK		Left	
	MAKEPEACE 2		GRAHAM 3	
	JONES 4	BYCROFT 5	MILLER 6	
CALVERLEY 7	MARTIN 8	HARRISON 9	LAWLOR 10	TINDILL 11

Referee—
J. G. WILLIAMS
(Arnold, Notts)

Kick-off 3-15 p.m.

Football or not
'switch' now to
Field's
FRENCH GATE
CAFE — SNACK-BAR
FISH AND CHIPS
Seating for 100 persons

Linesmen—
Red Flag—
A. CHISEM (Leeds)
Yellow Flag—
L. HOWARTH (Beverley)

GARDNER 11	DAVIE 10	MOORE 9	WATKINS 8	STOBBART 7
	McAULEY 6	OWEN 5	MORTON 4	COOKE 2
	AHERNE (T.) 3			

Left

STRETON

Right

LUTON TOWN 2

Colours: WHITE SHIRTS, BLACK SHORTS

Any alteration to Team will be given out on the loudspeakers.

DANGER OF FIRE—Please take special care to extinguish all Cigarettes.

ORTON'S CORNER

ERNEST ORTON

PHONE 3879

30/32 CLEVELAND ST. - DONCASTER

AGENT FOR SWALLOWS, WOLSEY, TOOTAL AND CELANESE

CROSIERS

The Football Specialists

Official Outfitters to
Doncaster Rovers Football Club
CLUBS SPECIALLY CATERED FOR

Secretaries are invited to write or
call for our catalogue

Priory Place, Doncaster

Telephone: Doncaster 4135

SILVER LINE TAXIS

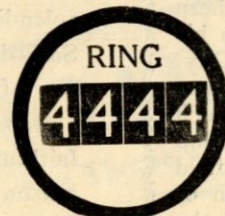

J. STEADMAN & SONS
CLEVELAND STREET

Earl of Doncaster Arms Hotel

BENNETTHORPE

Barnsley Brewery Co.'s
Famous

ALES, WINES and SPIRITS

BILLIARDS - CAFE

Telephone 373911

Our Fixture Lists

SECOND DIVISION

1950	Opponents	Ground	F. A.
Aug. 19	Leeds United	Away	1-3
" 23	Southampton	Away	1-1
" 26	West Ham United	Home	3-0
" 30	Southampton	Home	0-0
Sept. 2	Swansea Town	Away	2-2
" 9	Hull City	Away	2-1
" 11	Sheffield United	Away	0-0
" 16	Notts County	Away	2-1
" 23	Brentford	Away	1-1
" 30	Blackburn Rovers	Home	0-1
Oct. 7	Manchester City	Home	4-3
" 14	Leicester City	Away	0-2
" 21	Cardiff City	Home	0-0
" 28	Coventry City	Away	1-3
Nov. 4	Grimsby Town	Home	3-1
" 11	Birmingham City	Away	2-0
" 18	Chesterfield	Home	1-2
" 25	(1) Queen's Park R.	Away	2-1
Dec. 2	Bury	Home	1-1
" 9	(2) Preston N.E.	Away	1-6
" 16	Leeds United	Home	4-4
" 23	West Ham United	Away	0-0
" 25	Barnsley	Home	3-2
" 26	Barnsley	Away	1-0
1951			
Jan. 13	Hull City	Home	2-4
" 20	Notts County	Home	3-2
" 27	Swansea Town	Home	1-0
Feb. 3	Brentford	Home	0-3
" 17	Blackburn Rovers	Away	2-4
" 24	(6) Manchester City	Away	3-3
Mar. 3	Leicester City	Home	2-2
" 10	Cardiff City	Away	0-0
" 17	Coventry City	Home	2-1
" 23	Luton Town	Home	
" 24	Grimsby Town	Away	
" 26	Luton Town	Away	
" 31	Birmingham City	Home	
April 7	Chesterfield	Away	
" 14	Queen's Park R.	Home	
" 21	Bury	Away	
" 28	Preston N.E.	Home	
May 5	Sheffield United	Home	
Jan. 6	F.A. Cup—Third Round		
"	Rotherham	Away	1-2
Feb. 10	County Cup—Barnsley	Home	3-2

MIDLAND LEAGUE

1950	Opponents	Ground	F. A.
Aug. 19	Lincoln City	Home	3-0
" 23	Worksop Town	Away	1-0
" 26	Grantham	Away	3-1
Sept. 2	Notts County	Home	4-2
" 9	Peterborough	Away	1-1
" 16	Peterborough	Home	0-3
" 23	Goole Town	Home	5-3
" 30	Denaby United	Away	0-2
Oct. 7	Rotherham United	Away	1-1
" 11	Mansfield Town	Away	0-2
" 21	York City	Away	2-2
" 28	Rotherham United	Home	1-1
Nov. 4	Grimsby Town	Away	0-4
" 11	York City	Home	1-1
" 18	Scunthorpe United	Away	2-2
" 25	Bradford P.A.	Home	0-1
Dec. 2	Gainsborough T.	Away	2-2
" 9	Denaby United	Home	5-3
" 23	Frickley Colliery	Home	1-1
" 25	Bradford City	Away	1-5
" 26	Bradford City	Home	2-0
1951			
Jan. 3	Nottingham Forest	Home	2-1
" 6	Frickley Colliery	Away	5-1
" 13	Hull City	Away	2-2
Feb. 3	Boston	Away	1-3
" 10	Notts Forest	Away	0-1
" 14	Halifax Town	Away	1-1
" 17	Gainsborough T.	Home	2-1
" 22	Halifax Town	Home	3-0
" 24	Boston	Home	1-1
Mar. 10	Scarborough	Home	4-0
" 17	Goole Town	Away	1-2
" 24	Grimsby Town	Home	
" 26	Worksop Town	Home	
" 31	Scarborough	Away	
April 7	Scunthorpe United	Home	
" 12	Hull City	Home	
" 21	Mansfield Town	Home	
" 28	Bradford P.A.	Away	
May 3	Grantham	Home	

Lincoln City (to be arranged)

T. H. Fisher LTD.

**Pork Butchers
Bakers & Confectioners**

**Pork Pies, Sausages,
Potted Meat & Cooked
Meats Fresh Daily**

**WEDDING CAKES
A SPECIALITY**

**3 Hall Gate, Doncaster
Telephone 2525**

Goal Scorers

First Team	Second Team
Doherty ... 14	Sarson ... 16
Lawlor ... 11	Holmes ... 10
Tindill ... 7	Herbert ... 7
Harrison ... 7	Dubois ... 5
Calverley ... 4	Martin ... 4
Miller ... 3	Harrison ... 3
Martin ... 2	Giles ... 2
Giles ... 2	Calverley ... 2
Graham ... 1	Lawlor ... 1
Lowes ... 1	Daley ... 1
Heath (o.g.) ... 1	Clark ... 1
Branagan (og) ... 1	Hainsworth ... 1
"A" Team	
Lee ... 13	"B" Team
Bruce ... 11	Chivers ... 13
Adey ... 9	Hall ... 12
Walker ... 9	Roberts ... 5
Moran ... 6	Vardy ... 4
Clarke ... 6	Harrison (B) ... 4
Hodgson ... 5	Horner ... 3
Hall ... 4	Pearson ... 1
Showler ... 2	Jenkinson ... 1
Chivers ... 1	Riley ... 1
Duncan ... 1	Copland ... 1
Smith (o.g.) ... 1	Smith ... 1

ALL SPORTSMEN should live up to their reputation by joining the
ROVERS SUPPORTERS' CLUB

Minimum Membership Fee
2/- per annum
(Please make it more)
Schoolchildren and Old Age Pensioners - - - 1/-

AIMS & OBJECTS—To help the Football Club and its followers

JOIN NOW, through any member of Executive Committee—or the Hon. Secretary, J. C. MORRIS, "Halmore," 28 Osborne Road.

OPEN MEETINGS every FRIDAY 7-30 p.m. to 9, at CORPORATION BREWERY TAPS, Cleveland St. ALL WELCOME

SECOND DIVISION

	P.	W.	D.	L.	F.	A.	Pts.
Preston N.E.	34	22	8	4	77	37	48
Blackburn Rovers	34	17	10	7	58	50	41
Cardiff City	33	13	7	13	45	37	39
Manchester City	32	14	8	10	66	52	38
Birmingham	33	16	11	6	53	46	38
Coventry City	34	16	13	5	65	47	37
Doncaster Rovers	33	12	9	12	50	54	36
Leeds United	33	14	12	7	51	48	35
Southampton	33	13	11	9	53	57	35
Leicester City	33	12	11	10	53	43	34
West Ham	33	13	12	8	56	56	34
Sheffield United	32	12	11	9	56	49	33
Notts County	33	12	12	9	52	47	33
Hull City	33	11	11	11	58	58	33
Brentford	34	13	14	7	55	61	33
Barnsley	33	12	14	7	59	52	31
Queen's P.R.	33	10	14	9	54	67	29
Swansea	33	13	18	2	42	53	28
Luton Town	33	6	15	12	40	52	24
Bury	34	9	19	6	48	70	24
Chesterfield	34	7	17	10	33	53	24
Grimsby	33	6	16	11	53	80	23

WARWICKS' NEWARK ALES

MIDLAND LEAGUE

	P.	W.	L.	D.	F.	A.	Pts.
Not's Forest Res.	35	23	6	6	92	40	52
Rotherham U. Res.	32	15	7	10	62	42	40
Grimsby Town R.	29	18	8	3	62	41	39
Grantham	31	15	8	8	75	50	38
Bradford City Res.	35	14	9	10	67	55	38
Gainsborough Trin.	31	16	9	6	74	54	38
Peterborough	32	14	8	10	58	47	38
Doncast. Rov. Res.	33	13	10	10	59	53	36
Goole Town	29	14	8	7	59	49	35
Mansfield T. Res.	32	13	12	7	53	44	33
Worksop Town	29	12	9	8	57	45	32
Boston United	31	12	11	8	50	59	32
Frickley Colliery	30	11	10	9	54	64	31
Notts County Res.	31	11	13	7	48	39	29
Bradford Res.	32	10	13	9	58	71	29
York City Res.	33	8	14	11	53	72	27
Scarborough	28	8	10	10	42	53	26
Denaby Utd.	33	9	17	7	47	69	25
Hull City Res.	33	8	17	8	53	59	24
Scunthorpe U. Res.	34	7	17	10	46	72	24
Lincoln City Res.	30	7	15	8	44	66	22
Halifax Town Res.	35	1	28	6	25	92	8

Rockingham Arms Hotel

BENNETTHORPE

Prop.: K. H. Tuck

Phone: Doncaster 268811

**LUNCHEONS - TEAS
DINNERS**

Private Room for Weddings, etc.

Running H. and C. all rooms

Whitworth's Noted Ales

IF YOU ARE AN ASSOCIATE OF THE
**Working Men's Club
Union**

YOU CAN OBTAIN A DRINK AT
5 p.m.

(only place in town)

AT

COMRADES CLUB

BENNETTHORPE

800 yards from this ground, on the main road to town.

BASS, BARNSELY, CLUB'S BEERS
ON TAP

Bar hours: Noon to 3 p.m., 5 p.m. to 10 p.m.

Have your cards ready for inspection

Yorkshire Electricity Board

No. 5 (Wakefield) Sub-Area

Doncaster District

**SHOOT your Electrical
enquiries to your
LOCAL SERVICE CENTRE**

AT

Grey Friars Road, Doncaster
24 Thorne Road, Doncaster
Church Lane, Adwick-le-Street
Hinds Chambers, Thorne

Telephone : Doncaster 3214

Peter Doherty . . .

WRITES EXCLUSIVELY EVERY SATURDAY
in the **BUFF EVENING POST**

"First with the most, the Buff Evening Post" — Make the Buff a firm fixture every week

Safeguards to Health— MASSARELLAS

have obtained the services of one of the most eminent Firms of Public Analysts in Yorkshire, who are carrying out regular weekly examinations of our Ices so that the Public may be assured, of their continued SAFETY AND WHOLESOMENESS.

As an additional precaution, ALL OUR EMPLOYEES ARE MEDICALLY EXAMINED AND BLOOD TESTS MADE so that we, and our customers, may be assured that our products are handled only by approved persons and with COMPLETE SAFETY.

**ESTABLISHED IN YORKSHIRE
FOR OVER SIXTY YEARS**

After the Match, how about a good meal?
WHY NOT TRY

Municipal Restaurant

(Corn Exchange)

MARKET PLACE, DONCASTER

BREAKFAST 8 a.m.—10 a.m.

LUNCH 12 noon—2-30 p.m.

TEAS (Tues. & Sats. only) 3 p.m.—6 p.m.

PARTIES CATERED FOR

TEA - COFFEE - SANDWICHES

Superintendent: Mrs. L. K. Dodson. Tel. 3364

Continued from Page Three

performances at Belle Vue too. Their display was all the more praiseworthy because the conditions were all against good football. There was a lot of mud on the pitch but both teams overcame their difficulties and contributed to a game which will long be remembered. It might seem a pity that this defeat meant that Coventry's chance of promotion was doomed, but it is the fortunes of war and there is no doubt that the best team won on the day's play.

Some of our players received knocks, but all were expected to be fit again, although as the programme had to go to Press early the probable team was not known at the time of writing.

Bad luck for our Reserves at Goole last Saturday. Albert Sarson was carried off the field suffering from concussion, or we might have won. He recovered afterwards.

Supporters' Club news is that membership is now 6,980—why not make it into 7,000? They will be in full force at —Blundell Park tomorrow.

IND COOPE'S Double Diamond

BOTTLED AND PASTEURISED
UNDER THE MOST HYGIENIC
CONDITIONS BY:—

**THE PLANET
TRADING CO. LTD.**

14 Nether Hall Road
Doncaster Tel. 2179

Also Bottlers of BASS, GUINNESS,
WORTHINGTON and CIDER

And on Sale in all Bars
**REINDEER & DANUM
HOTELS**

BRITISH RAILWAYS

Easter Sunday 25th March

To Cleethorpes 6/6

Doncaster dep 10.20 am.

Arrive 11.51 am. Return 8.22 pm.

To YORK 4/6

Scarboro' 8/3

Doncaster dep, 12.55 pm.

Return Scarboro' (Central) 11.30 pm,
York 12.35 am (Monday).

Full details from Stations, Offices
and Agencies.

Have YOU read
HUGHIE GOODALL
in the

DONCASTER CHRONICLE

Full Reports for all Sports
EVERY THURSDAY

See you get tonight's
BUFF

EVENING POST

for
FULLEST REPORTS
of
ALL MATCHES & SPORTS