



THE  
LUTON TOWN FOOTBALL  
AND ATHLETIC CO  
LTD.

OFFICIAL  
JOURNAL

PRICE  
TWO PENCE



FOOTBALL LEAGUE—DIVISION II

SATURDAY, 14th APRIL, 1951

LUTON TOWN v. BIRMINGHAM CITY

**“TRUE - FORM”**

*The Town's Leading Shoe Store*

**32, GEORGE STREET**

FOR SHOES OF

QUALITY ★ CHARACTER ★ RELIABILITY

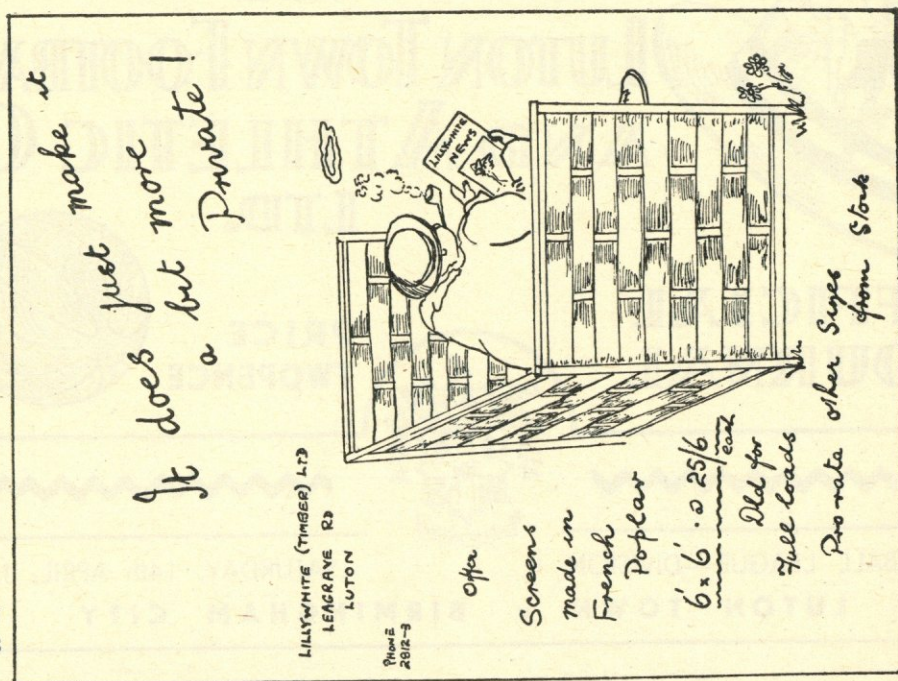

**LILLYWHITE (Timber) LIMITED**T  
I  
M  
B  
E  
R  
M  
E  
R  
C  
H  
A  
N  
T  
SPhone:  
LUTON  
2812/3T  
I  
M  
B  
E  
R  
M  
E  
R  
C  
H  
A  
N  
T  
SPhone:  
LUTON  
2812/3

LEAGRAVE ROAD SAWMILLS, LUTON, BEDS.

**LUTON BOBBERS STAND CLUB** Telephone 2566

The winning number of the Penny - on - the Ball Ticket will be announced over the loud speakers at the interval. The person holding the winning ticket can go to the rear of the Main Stand after the game and for 3d. purchase the ball from Mr. Rogers.

The ticket number for the ball on Saturday, 31st March, 1951, was **1414**, and the supporter who had this number was—

MR. G. HAWKINS,

41, St. Peter's Street, St. Albans, Herts.

*"It's not so bad after all," how often these words are said  
After we've passed through trials, which have filled us all with dread  
But there's always a smile to be found however dark the Road  
And the Grimsby result has taken away quite a load  
From all our tried and worried minds  
But Oh! only just in the space of time  
Still we were not the only ones to feel hurt and resentful  
And feel that all the future would be black and uneventful  
So let us rise and smile again before we feel like smiling  
Not wait for luck to come to us, but set about compiling  
Just look back on years for happy memories to tell  
Then anticipate the future that has happy times as well  
We learn to know these hindrances and prove how long they last  
And in the end we are happier for the knowledge of the past  
Today's game should excite the "Hatters" crowd  
And hope the end will make us confident and proud  
We do know that the Boys have got the will  
To fight hard for the Two Points still*

**LUTON TOWN FOOTBALL AND ATHLETIC CO. LTD.**

Telephone 3151

President: Chas. Jeyes, Esq., C.A.

Vice-President: The Rt. Hon. The Lord Luke of Pavenham

Directors:

Chairman: Chas. Jeyes Esq., C.A. Vice-Chairman: Percival G. Mitchell, Esq.  
A. F. England, Esq. Horace S. Hewson, Esq. Henry Richardson, Esq.  
E. Hugh Woods, Esq. Philip W. Wright, Esq.

Secretary: Mr. Phillip Coley Team Manager: Mr. Dally Duncan

Honorary Medical Officer: E. J. Crarer, Esq., M.B., Ch.B.

Honorary Solicitors: Messrs Machin &amp; Co., 17-19, George Street West, Luton

Hon. Auditors: Messrs Keens, Shay, Keens &amp; Co., 11, George Street West, Luton

**CLUB NOTES**

At long last there are signs of the storm abating and that the old ship will safely carry through. Last Saturday's results as far as we were concerned were just what the Doctor ordered, and although we are not yet definitely out of the storm we can at last see the silver lining and all should be well. We always felt that the lads themselves had it in them to get away from the bottom but there is so much that can go wrong in this game that there was always present a big "IF." However the position now is much brighter and if we can defeat Birmingham City today then we should not only lay a bogey as far as the City are concerned (we have not defeated them at Kenilworth Road since the war) but should make our position secure against any further anxiety this season. It has been a worrying time for us all, but as every Club has its "ups" and "downs" let us hope we have seen the last of our "downs" and that we can now look forward to a long period of "ups."

Last Saturday our lads played just the right type of football for the occasion and all the way through always seemed to have the game in hand. It must have been galling to the Grimsby lads to find that no matter how they tried they just could not break through a cast iron defence and try as they might after Jacky Taylor had scored the all-important first goal to wipe out this deficit it just was not good enough to break through. And when Jim Pemberton took full advantage of another opportunity to put us two up and the result virtually certain, then Grimsby seemed to accept as inevitable a return to the Third Division which they left at the end of the 1925/26 season. They took their defeat in a most sporting manner and we were very sorry it had to be us to give them practically the coup de grace. We sincerely trust their stay in the Third Division will be of short duration.

We are very pleased to welcome "The Blues" once more to Kenilworth Road, and no doubt we shall witness a most interesting match today. After only two seasons in the senior league they had the misfortune to find themselves back in the Second Division this season, but they have found it a most satisfactory return so far for not only did they reach the Semi-Final of the F.A. Cup but have been near the top all the season and their hopes of a return to senior status is still very bright. Certainly if they win here today those hopes will be further justified.

We have a very busy programme before us to complete the season, and the following is a list of the matches which will be played at Kenilworth Road between now and then.

April 18	Wed.	Combination Cup. v. Norwich City Reserves. Kick-off 6 p.m.
" 21	Sat.	Seaward Trophy. Luton Schoolboys v. Watford Schoolboys. Kick-off 11 a.m.
		Combination Cup. v. Ipswich Reserves. Kick-off 3 p.m.
" 23	Mon.	London Mid-Week League. v. Crystal Palace "A." Kick-off 6 p.m.
" 25	Wed.	Combination Cup. v. Coventry Reserves. Kick-off 6 p.m.
" 28	Sat.	League II. v. Coventry City. Kick-off 3 p.m.
May 2	Wed.	Combination League. v. Bristol Rovers Reserves. Kick-off 6 p.m.
" 3	Thurs.	Referees of Bedfordshire Annual Match.
" 5	Sat.	Metropolitan League. v. Twickenham. Kick-off 3 p.m.
" 9	Wed.	County Youth Cup Final (under 16s). Vauxhall Minors v. Langley Rangers. Kick-off 6.30 p.m.
" 12	Sat.	Festival of Britain Celebrations. Luton Town v. Ayr United. Kick-off 3 p.m.
" 14	Mon.	Festival of Britain Celebrations. Luton Town v. Schiedam V.V. Kick-off 3 p.m.

In addition to these home matches and the various Leagues fixtures away, we have arranged to send a strong side to play at Biggleswade on Tuesday evening to play a South Midlands Representative XI in the S. L. Smith Benefit Match, kick-off 6.30 p.m., a team to play at Leatherhead on Saturday, April 28th and to Desborough Town (date yet to be arranged) both in connection with their Festival of Britain Celebrations, and a fairly strong side to Bedford on Saturday, May 12th to play Bedford Town in the Bedfordshire County Professional Trophy Competition. In addition to these we have yet to arrange a postponed Mid-Week League fixture with Southend United to be played at Kenilworth Road. In the remaining five weeks of the extended Football Season therefore there is still a busy programme. We trust the weather will not complicate matters.

Saturday, April 21st, 1951

SEAWARD TROPHY ○ KICK-OFF 11 a.m.

**LUTON SCHOOLBOYS v. WATFORD SCHOOLBOYS**

Admission : Stand &amp; Enclosure 1/6, Boys 1/- : Ground &amp; Bobbers 1/-, Boys 6d.

Facing . .  
BUTE STREET

Near the . .  
TOWN HALL

**MEN'S  
WEAR**

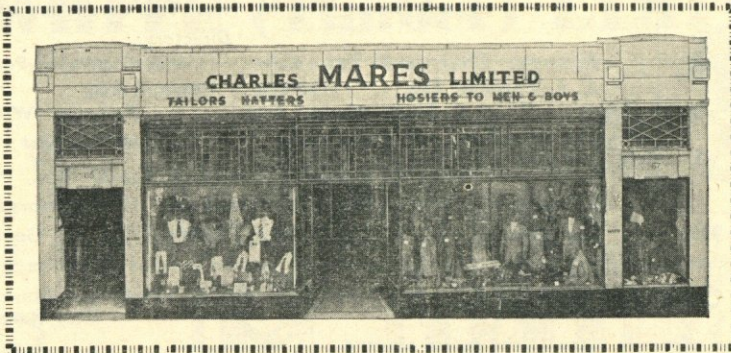

The STORE  
where  
VALUE  
reigns  
supreme

**BOY'S  
WEAR**

**CHARLES MARES LTD., 65-67, George Street, LUTON**



**J. W. GREEN'S**  
Quality  
Ales and Stouts

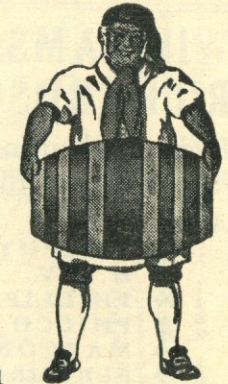

J. W. GREEN LTD., The Brewery, Luton Telephone: Luton 3131

❖ DAILY DELIVERIES  
IN ALL DISTRICTS

**Randall &  
Whiting Ltd.**

Wholesale and Retail  
**MILK**  
DISTRIBUTORS  
Pasteurised and T.T.

HEAD OFFICE:  
**125, NORTH ST., LUTON**  
Telephone: Luton 599

DAIRY:  
HAVELOCK RD., LUTON  
and at 98-100, LUTON ROAD  
DUNSTABLE

❖ ❖  
Most Up-to-Date Equipment  
in the County

'Phone: Luton 1961 Proprietor: R. HARRIS

**'Rons'**  
Gentlemen's  
Hairdresser

6, MILL STREET  
**LUTON  
BEDS**

Saloon Service  
Ground Floor  
Appointments First Floor

**LUTON TOWN**

Shirts White  
Knickers Black  
Stockings Black with White Tops

2 Cooke Right Back  
4 Watkins Right Half

7 Stobbart Outside Right  
8 Taylor, J. Inside Right

Referee—  
Mr. R. J. BURGESS (Reading)

11 Warhurst Outside Left  
10 Rowley Inside Left

6 Ferris Left Half

3 Badham Left Back

**BIRMINGHAM CITY**

Shirts Blue  
Knickers White  
Stockings Blue and White

Streten Goal

5 Owen Centre Half

9 Moore Centre



11 Ains Centre Half

Merrick Goal

**Football League—Division II**

3 Lake Left Back

6 Shanks Left Half

10 Davie Inside Left

11 Pemberton Outside Left

Linesmen—

Red Flag: Mr. L. H. FREAKE (West Croydon)

Orange Flag: Mr. R. A. CLARK (Greenford)

8 Higgins Inside Right

7 Berry Outside Right

4 Dorman Right Half

2 Green Right Back

Kick-Off 3 p.m.

SPECTATORS ARE ASKED NOT TO CROSS THE PLAYING FIELD AFTER THE MATCH

**GLAZING CONTRACTORS  
LEADED LIGHT MAKERS**

**PLATE  
GLASS**  
For All Trades

MIRRORS. To any shape or design.

RE-SILVERING. Old Mirrors as good as NEW.

Decorative Art in Wallpapers  
Quality Paints of All Kinds

**CHARLES BIRD  
& SONS, LTD.**

Collingdon Street, Luton  
Telephones: 1255-1256

**HARRY CANHAM & SON**

Export Packers  
Export Leatherboard Post Boxes  
Cardboard Box, Packing Case  
Ply Box & Crate Manufacturers

**GROVE ROAD, LUTON**

TELEPHONE 458

When you've heard the final whistle  
Come and try us for 106 D  
Hammer or Plier U  
Axe or Chopper N  
P Mat or Mop S  
h Brush or Broom T  
o Enamel or Paint A  
n Rope or Twine B  
e Lock or Furniture L  
Ash Handle or Stale E  
3 Incinerator or Bin R  
2 Netting or Wire R  
9 & Co. (Luton) Ltd. D

**YOUR WINNING GOAL**  
FOR BEST QUALITY  
RADIO, TELEVISION & ALL ELECTRICAL SUPPLIES

AGENTS  
for  
BUSH  
COSSOR  
FERRANTI  
H. M. V.  
PHILIPS  
PHILCO  
PILOT  
ULTRA

**A. T. SNOWDEN'S**

171, DUNSTABLE ROAD  
AND  
24, MILL STREET, LUTON  
PHONE: LUTON 1496

RELIABLE  
RADIO  
TELEVISION  
ELECTRICAL  
REFRIGERATION  
INSTALLATIONS  
AND REPAIRS  
CARRIED  
OUT BY  
EXPERTS

**HELEY'S  
RESTAURANT**  
MILL STREET, Next to Gaumont Cinema  
Special FISH & CHIP  
DINNERS & TEAS

served on match days  
PRICE including  
TEA, BREAD AND BUTTER 1/9  
Seating Accommodation 90 Proprietor:  
Telephone: Luton 3730 A. E. Heley

WILLIAMS & RICHARDSON

Radio, Television & Electrical Engineers

Agents for—

- MURPHY
H. M. V.
PHILLIPS
PHILCO
MARCONI
FERGUSON

174, Biscot Road
& 17, DURHAM ROAD
LUTON

'Phone: 593 and 2012

TODAY'S HALF-TIME SCORES

NOTE. The letter in the Programme corresponds with the letter on the Board—thus A 0-1 means that the first-named club has scored 0 and their opponents 1.

Table with columns for International, League Games, and individual clubs like ENGLAND, ASTON VILLA, BLACKPOOL, etc.

AFTER THE MATCH MAKE

'The Cafe' YOUR GOAL AND BE CERTAIN OF A Good Meal AT A MODERATE CHARGE
34, Chapel Street LUTON

Warden Tavern

2 1/2 miles out of Luton on main Bedford Road
Proprietor: Tom Hodgson
Ex-Captain, Luton Town F.C.

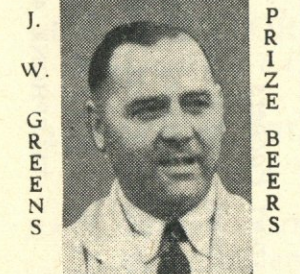

Luncheons
Wedding Receptions: Social Functions: Evening Parties
Fully Licensed Large Car Park

Table with columns for Second List and clubs like BARNESLEY, BLACKBURN R., BRENTFORD, etc.

Motorists!

Fit
TRIPLEX SAFETY GLASS
Consult
OGDEN & CLEAVER LTD. (GLASS DEPT.)
Stuart Street, Luton
'PHONE 746-7



Greet your customers with GOOD PRINTING

E. A. ALLEN & SON (Luton) LTD.
424, DUNSTABLE ROAD
'Phone LUTON 16 2 6

Table with columns for Third List and clubs like BRISTOL ROV., COLCHESTER U., CRYSTAL PAL., etc.

ROCK SOLID INVESTMENT that puts safety and a good return first and foremost. BEDFORDSHIRE Building Society. 16, KING STREET, LUTON.

FIXTURES, 1950-51

Table of fixtures for Division II, 1949/50, listing dates, clubs, and scores.

Table of reserve fixtures and combination cup fixtures, listing dates, clubs, and scores.

LEAGUE TABLES, 1950-51

Table showing league tables for Division II, with columns for Pld., Won, Drn., Lost, For, Agst., and P.

COMBINATION CUP—Section III

Table showing combination cup results for Section III, with columns for Pld., Won, Drn., Lost, For, Agst., and P.

NEXT MATCHES

Wednesday, April 18th, 1951

COMBINATION CUP

Luton Town Res. v. Norwich City Res.

Kick-Off 6 p.m.

Usual Reserve Team Prices of Admission

Saturday, April 21st, 1951

COMBINATION CUP

Luton Town Res. v. Ipswich Town Res.

Kick-Off 3 p.m.

Usual Reserve Team Prices of Admission

# G. A. WILD & SONS

THE  
TOWN'S LEADING SPORTS OUTFITTERS  
14, MANCHESTER STREET, LUTON

Also at . . .

'Phone No. 780

103, HIGH STREET NORTH, DUNSTABLE

'Phone No. 275

---

Suppliers to the Luton Town Football Club

---

*Buy your* . . .  
SUMMER SPORTS GOODS

. . . *now*

Agents for

Uandi : Slazengers : Spalding : Dunlop : Grays : Wisdens  
TENNIS RACKETS *Etc.*

*All makes of*

Best Cricket Bats : Pads : Balls : Stumps : Caps  
Batting Gloves : Club Bags, *Etc.*, *Etc.*

Practice Nets in Stock

---

*Tennis Rackets re-strung on the Premises*

---

CLUB BADGES to order

*A Large Assortment of*

BOWLS SHOES : MEASURES : CARRYING CASES, *Etc.*

Agents for B.S.A. and WEBLEY AIR RIFLES

---

Fancy Leather Goods and Travel Requisites  
*In Great Variety*