



# LUTON TOWN FOOTBALL AND ATHLETIC CO. LTD.

OFFICIAL  
JOURNAL

Price 3d.



FOOTBALL LEAGUE—DIVISION II

SATURDAY, 16th FEBRUARY, 1952

LUTON TOWN v. NOTTINGHAM FOREST

## “TRUE-FORM”

*The Town's Leading Shoe Store*

### 32, GEORGE STREET

FOR SHOES OF

QUALITY ★ CHARACTER ★ RELIABILITY





**LILLYWHITE'S**  
*have pleasure in announcing*  
*their team now that the competition*  
*has started*

**Lillywhite's** Versus.....

Home Ground: **LEAGRAVE ROAD**  
 Nearest Station: **CHILTERN GREEN**

ANY COLOUR

Colour: Lilywhite

Kick - Off: Saturday, 8 a.m.

1 Goal				
2 Right Back		3 Left Back		
<b>H. E. M. LOCK</b>		<b>M. OLDINGS</b>		
4 Right Half		5 Centre Half	6 Left Half	
<b>P. OLES</b>		<b>D. ORES</b>	<b>S. LATINGS</b>	
7 Outside Right	8 Inside Right	9 Centre Forward	10 Inside Left	11 Outside Left
<b>T. R. ELLIS</b>	<b>P. LYE</b>	<b>F. LORING</b>	<b>M. A. SONITE</b>	<b>C. ASES</b>
Referee: Min. of Mat.			Linesmen: L'Incence, Red (Tape) C. Ash, Black (Check)	

## LUTON BOBBERS STAND CLUB *Telephone 2566*

JOIN THE

### BOBBERS STAND CLUB

*Application Forms available from the*

**HON. SECRETARY**

**BOBBERS STAND CLUB, BEECH HILL PATH, LUTON**

**Membership Fee :: 1/2 per year**

The winning number of the Penny - on - the Ball Ticket will be announced over the loud speakers at the interval. The person holding the winning ticket can go to the rear of the Main Stand after the game and for 3d. purchase the ball from Mr. C. W. Gregory.

The ticket number for the ball on Saturday, February 9th, 1952, was **52799**, and the supporter who had this number was—

Mr. B. DOBBS, Meadow Hostel,  
Dunstable, Beds.

## R U

a Whist player — if so, come to the Bobbers Club where a Whist Drive will be held (only 1/6), on Tuesday evening, at 7.30

## LUTON TOWN FOOTBALL AND ATHLETIC CO. LTD.

Established 1885

::

Incorporated 1897

::

First Professional Side, Season 1891/92

### CLUB NOTES

THE way our lads started off last Saturday here against Hull City gave great hopes of us pulling off our second double of the season, but it was not to be and we had to be content with a share of the spoils in the end. It was not a very exciting game, the outstanding sparkle being provided by Raich Carter, still master of ball control and positional play. What a pity anno domini must make its mark in the life of such a great player. It was a very nice goal scored by Bernard Moore, but the praise for it must go to Jack Taylor for a piece of quick thinking and making it look all so easy of how to provide the opportunity to score a goal. Although this was our first League point picked up this year we are still only six points behind the leaders—what a great opportunity has been lost to be among the top few. However, it may be that we have just come through a stale patch and that we can now look forward to a run of success. If this is so, then perhaps we shall still be in the reckoning towards the end of April.

Our today's visitors are very welcome once again to Kenilworth Road. We have not seen them for two years as they were relegated at the end of the 1948/49 season along with Lincoln City, but after finishing in fourth place season 1949/50 there was no doubt about their superiority last season when they finished top, scoring 110 goals against 40, losing only six matches out of the 46 played, a splendid record. There appears to be no break in this accomplishment for at the moment they are level pegging with Sheffield Wednesday and Cardiff at the head of affairs in the Second Division. Last Saturday at Doncaster they won by an only goal, scored by Capel in the 88th minute from a header, and although the Rovers consider they were unlucky to lose, the fact is that the Forest got the ball into the back of the net whereas Doncaster failed to do so and therefore lost the points. The Forest's away record is almost the same as our own. Like us they have won away 5, drawn 4, lost 6, the only difference between us being the goals record, they have scored 27 away to our 21, conceded 29 to our 27. When we visited them in October last we lost by two clear goals, Ardron notching them both. Welcome to our old player Horace Gager, Captain of the side, and from all accounts playing as well as ever. He was kept out of the side for a few weeks recently through injury but has apparently fully recovered and the rest has done him good. No doubt we shall see his fair hair bobbing about all over the place this afternoon as of yore.

We welcome our three latest recruits to Kenilworth Road, trusting they will all be very happy here and make names for themselves. Hugh McJarrow we already know for he has played on this ground before for Chesterfield and Sheffield Wednesday. He has been unable to get a place in the Wednesday side due to the effectiveness this season of Derek Dooley, which is not surprising for he would have to be very good indeed to replace this young man from what we have already seen and heard of him. We trust that Hugh will come to like Luton and settle down here with his fiance whom he is hoping to marry next close season. May he be the answer to our prayer for a goal-scoring centre forward. The other two both come from Spennymoor United and both are at present in the Forces in the North. Joseph Scott is an inside or outside right, while Walter Miller plays in the position immediately behind him. Both are strong and prodigious workers and we are expecting great things from them. Having to travel from Yorkshire for each match is the snag at the moment but this will not always be the case and their progress meanwhile will be watched with interest.

After three and a half hours slogging we still await a definite result between Brentford and ourselves in the Fourth Round of the F.A. Cup. The battle is to be resumed at Highbury on Monday next, February 18th, when another exciting battle is fully expected. What we shall do if we are still level pegging after the end of another two hour session then we just dare not contemplate. We all sincerely hope there will be no need for even extra time on this further meeting. Tickets are not being issued, everybody will pay through the turnstiles, but as there are 8,000 seats and room for 50,000 standing there will be room for everyone.

Our Football Combination fixture with Bourne-mouth Reserves, for January 12th last, had to be postponed as we were drawn against Charlton at home in the F.A. Cup. This outstanding Combination League match has to be played by the end of this month, and so we have agreed to play it on Wednesday, February 27th, kick off 3 p.m.

As pointed out last Saturday, we have received notice from the Football Association to place Warning Notices round our Ground and to make mention of the fact in our Official Programmes for last week and this. Please take notice of these Warnings, and we repeat that if anyone is found misconducting himself action will be taken against him, for we must try and stamp out all unseemly behaviour.

**Monday, 18th February, 1952**

AT Highbury

F.A. CUP—Round 4, 2nd Replay

KICK - OFF 2.15 p.m.

## LUTON TOWN v. BRENTFORD

*No Tickets Issued*

*Pay At Turnstiles Only*

**SEATS :: Upper Tier (East and West Stands) 7/- :: Lower Tier (East Stand) 5/-**  
**Ground (covered) 2/6 :: Ground 1/6**



Facing . . .  
BUTE STREET

Near the . . .  
TOWN HALL

**MEN'S  
WEAR**

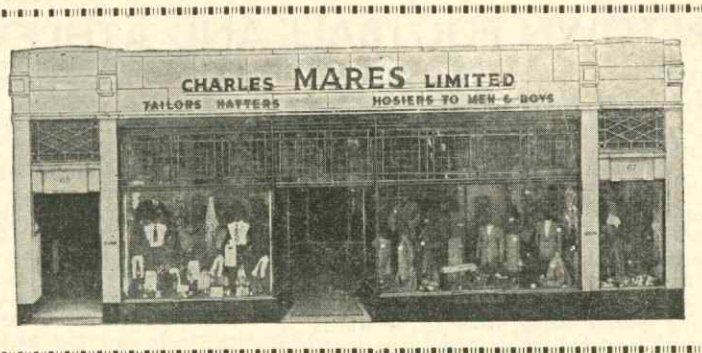

**CHARLES MARES LTD., 65-67, George Street, LUTON**

The STORE  
where  
VALUE  
reigns  
supreme

**BOY'S  
WEAR**



Keep out the Cold  
with  
**Dragon's Blood**  
An Old English Ale



Brewed by:  
J. W. Green Limited, The Brewery, Luton

★ DAILY DELIVERIES  
IN ALL DISTRICTS

**Randall &  
Whiting Ltd.**

Wholesale and Retail  
MILK  
DISTRIBUTORS  
Pasteurised and T.T.

HEAD OFFICE:  
125, NORTH ST., LUTON  
Telephone: Luton 599

★  
DAIRY:  
HAVELOCK RD., LUTON  
and at  
98-100, LUTON ROAD  
DUNSTABLE

'Phone: LUTON 1961 Proprietor: R. HARRIS

**'Rons'**  
Gentlemen's  
Hairdresser

6, MILL STREET  
LUTON  
BEDS.

Saloon Service  
Ground Floor  
Appointments First Floor

**LUTON TOWN**

Shirts White  
Knickers Black  
Stockings Black with White Tops

2 Cooke Right Back

4 Morton Right Half

7 Davies Outside Right

Referee - Mr. F. W. CHADWICK (Leicester)

11 Leverton Outside Left

6 Burkitt Left Half

10 Capel Inside Left

3 Hutchison Left Back

Streten Goal

5 Owen Centre Half

9 McIlrarrow Centre



9 Ardron Centre

5 Gager Centre Half

Walker Goal

**Football League—Division II**

3 Aherne Left Back

4 Watkins Left Half

10 Stobbart Inside Left

11 Mitchell Outside Left

Linesmen—  
Red Flag: Mr. E. P. CLARKE (Coventry)  
Orange Flag: Mr. K. G. ASTON (Ilford)

8 Scott Inside Right

7 Moore Outside Right

4 Morley Right Half

2 Thomas Right Back

Kick-Off 3 p.m

**NOTTS. FOREST**

Shirts Red  
Knickers White  
Stockings Red and White Hoops

SPECTATORS ARE ASKED NOT TO CROSS THE PLAYING FIELD AFTER THE MATCH

**GLAZING CONTRACTORS  
LEADED LIGHT MAKERS**

**PLATE  
GLASS**  
FOR ALL TRADES

**MIRRORS.** To any shape or design.

**RE-SILVERING.** Old Mirrors as good as NEW.

Decorative Art in Wallpapers  
Quality Paints of All Kinds

**CHARLES BIRD  
& SONS, LTD.**

Collingdon Street, Luton  
Telephones: 1255-1256

**HARRY CANHAM & SON**

Export Packers  
Export Leatherboard Post Boxes  
Cardboard Box, Packing Case.  
Ply Box & Crate Manufacturers

**GROVE ROAD, LUTON**

TELEPHONE 458

When you've heard the final whistle

C	ome and try us for	106	D
H	ammer or Plier		U
A	xe or Chopper		N
P	M at or Mop		S
h	B rush or Broom		T
o	E namel or Paint		A
n	R ope or Twine		B
e	L ock or Furniture		L
	A sh Handle or Stale		E
3	I ncinerator or Bin		R
2	N etting or Wire		R
9	& Co. (Luton) Ltd.		D

Established 1879

**SELL, MITCHELL & SONS**

C. MITCHELL, F.A.L.P.A., F.V.I.

**AUCTIONEERS, SURVEYORS, VALUERS,  
ESTATE AGENTS AND PROPERTY MANAGERS**

Sales by Private Treaty  
Property and Chattel Auctions  
Valuations and Surveys  
Rents Collected  
Mortgages Arranged

**RESIDENTIAL, BUSINESS  
and  
INVESTMENT PROPERTIES**  
Always Available and Required

Telephone:  
LUTON 2003 (P.B.X.)

Head Auction & Survey Offices:  
7-9 Princess Street, Luton  
(OFF STUART STREET)

Branch Estate Office:  
85, Stuart Street, Luton  
(Opp. POLICE COURT)

**HELEY'S  
RESTAURANT**

MILL STREET, Next to Gaumont Cinema

Special

**FISH & CHIP  
DINNERS & TEAS**

served on match days

Seating Accommodation: 90

'Phone: Luton 3730 Proprietor: R. A. Heley



# WILLIAMS & RICHARDSON

Radio, Television & Electrical Engineers

Agents for—

- ✦ MURPHY
- ✦ H.M.V.
- ✦ PHILLIPS
- ✦ PHILCO
- ✦ MARCONI
- ✦ FERGUSON

174, Biscot Road & 17, DURHAM ROAD LUTON

'Phone: 593 and 2012

## Warden Tavern

2 1/2 miles out of Luton on main Bedford Road

Proprietor: Tom Hodgson  
Ex-Captain, Luton Town F.C.

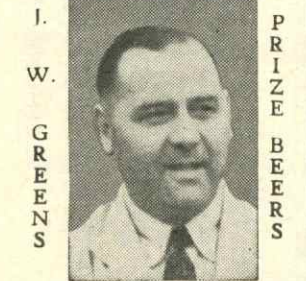

Luncheons  
Wedding Receptions : Social Functions : Evening Parties  
Fully Licensed Large Car Park

Oyez! Oyez!  
The Old Way to Advertise  
But today  
Printing that Pleases  
Does it Better

E. A. ALLEN & SON (Luton) LTD.

424, DUNSTABLE ROAD  
'Phone LUTON 1626

### TODAY'S HALF-TIME SCORES

NOTE. The letter in the Programme corresponds with the letter on the Board—thus A 0-1 means that the first-named club has scored 0 and their opponents 1.

#### FIRST LIST

A	ARSENAL	.....	PRESTON	.....
B	ASTON VILLA	.....	STOKE CITY	.....
C	BLACKPOOL	.....	BURNLEY	.....
D	CHELSEA	.....	MIDDLESBRO'	.....
E	DERBY CO'	.....	MANCH. UN.	.....
F	HUDDERSFIELD	.....	WEST BROM.	.....
G	LIVERPOOL	.....	CHARLTON	.....
H	MANCH. CITY	.....	TOTTENHAM	.....
K	PORTSMOUTH	.....	FULHAM	.....
L	SUNDERLAND	.....	BOLTON W	.....
M	WOLVES	.....	NEWCASTLE	.....
N	BARNLEY	.....	WEDNESDAY	.....

#### SECOND LIST

A	BLACKBURN	.....	EVERTON	.....
B	BURY	.....	LEICESTER C.	.....
C	COVENTRY	.....	CARDIFF C.	.....
D	HULL CITY	.....	SOUTHAMPTON	.....
E	NOTTS. CO'TY	.....	BRENTFORD	.....
F	QUEEN'S P. R.	.....	DONCASTER	.....
G	SHEFFIELD UN.	.....	LEEDS UNITED	.....
H	SWANSEA T.	.....	BIRMINGHAM	.....
K	WEST HAM	.....	ROTHERHAM	.....
L	BOURNEM'UTH	.....	WALSALL	.....
M	BRIGHTON	.....	SWINDON	.....
N	BRISTOL CITY	.....	NORWICH C.	.....

#### THIRD LIST

A	GILLINGHAM	.....	CRYSTAL PAL.	.....
B	IPSWICH T.	.....	EXETER CITY	.....
C	MILLWALL A.	.....	LEYTON O.	.....
D	NEWPORT	.....	ALDERSHOT	.....
E	NORTHANTS	.....	BRISTOL ROV.	.....
F	PORT VALE	.....	PLYMOUTH	.....
G	READING	.....	WATFORD	.....
H	SOUTHEND	.....	SHREWSBURY	.....
K	TORQUAY	.....	COLCHESTER	.....
L	GATESHEAD	.....	STOCKPORT	.....
M	LINCOLN C.	.....	CHESTERFIELD	.....
N	TRANMERE	.....	GRIMSBY T.	.....

### AFTER THE MATCH

MAKE  
**'The Cafe'**  
YOUR GOAL  
AND  
BE CERTAIN OF  
**A Good Meal**  
AT A  
MODERATE  
CHARGE  
●  
**34, Chapel Street LUTON**

### Motorists!

Fit  
**TRIPLEX SAFETY GLASS**

Consult  
**OGDEN & CLEAVER LTD.**  
(GLASS DEPT.)  
**Stuart Street, Luton**  
'PHONE 746-7

### BEDFORDSHIRE Building Society

Investments Accepted At  
**2 1/4 % p.a.**

**CLEAR OF INCOME TAX**  
16, KING STREET, LUTON  
Branch Manager : : C. L. Robson  
Telephone: 4577  
Managing Director :  
H. J. Weller, J.P., F.C.I.I.  
Harpur Street, Bedford 'Phone 4547-8

### FIXTURES, 1951-52

FIRST XI Division II		1950/51		F. A.	
Sat.	Aug. 18	Swansea Town	...	3 1 H 2 2	
Mon.	.. 20	Sheffield United	...	1 2 A 0 3	
Sat.	.. 25	Bury	...	1 4 A 1 0	
Wed.	.. 29	Sheffield United	...	0 0 H 2 1	
Sat.	Sept. 1	Leicester City	...	1 3 A 3 3	
Wed.	.. 5	Barnsley	...	1 6 A 2 1	
Sat.	.. 8	Notts. County	...	1 1 H 6 0	
.. 15	Queens Park Rangers	...	1 1 A 0 0		
.. 22	Blackburn Rovers	...	1 1 H 1 1		
.. 29	Hull City	...	3 5 A 2 1		
Sat.	Oct. 6	Notts. Forest	...	.. A 0 2 2	
.. 13	Brentford	...	2 0 H 0 2		
.. 20	Doncaster Rovers	...	2 5 A 1 1		
.. 27	Everton	...	.. H 1 1		
Sat.	Nov. 3	Southampton	...	1 1 A 3 2	
.. 10	Sheffield Wednesday	...	.. H 5 3		
.. 17	Leeds United	...	1 2 A 1 1		
.. 24	Rotherham United	...	.. H 1 1		
Sat.	Dec. 1	Cardiff City	...	1 2 A 0 3	
.. 8	Birmingham City	...	1 1 H 2 4		
.. 15	Swansea Town	...	2 0 A 3 0		
.. 22	Bury	...	4 2 H 2 1		
Tues.	.. 25	West Ham United	...	1 2 A 0 3	
Wed.	.. 26	West Ham United	...	1 1 H 6 1	
Sat.	.. 29	Leicester City	...	0 2 H 1 2	
Sat.	Jan. 5	Notts. County	...	2 2 A 4 5	
.. 12	Charlton A. (F.A. Cup-3)	...	.. H 1 0		
.. 19	Queens Park Rangers	...	2 0 H 0 1		
.. 26	Blackburn Rovers	...	0 1 A 1 2		
Sat.	Feb. 2	Brentford (F.A. Cup-4)	...	H 2 2 0	
Wed.	.. 6	Brentford (F.A. Cup-4 Replay)	...	H 2 0 1	
.. 9	Hull City	...	1 2 H 1 1		
.. 16	Notts. Forest	...	.. H 1 1		
Mon.	.. 18	Brentford (Cup-4 2nd Replay)	...	.. H 1 1	
.. 23	F.A. Cup—Round 5	...	.. H 1 1		
Sat.	Mar. 1	Brentford	...	0 1 A	
.. 8	Doncaster Rovers (6)	...	3 1 H		
.. 15	Everton	...	.. A		
.. 22	Southampton	...	0 1 H		
.. 29	Sheffield Wednesday	...	.. A		
Sat.	Apr. 5	Leeds United	...	2 3 H	
.. 12	Rotherham United	...	.. A		
Mon.	.. 14	Coventry City	...	1 1 H	
Tues.	.. 15	Coventry City	...	1 4 A	
Sat.	.. 19	Cardiff City	...	1 1 H	
.. 26	Birmingham City	...	0 3 A		
Sat.	May 3	Barnsley	...	1 1 H	

RESERVE FIXTURES Football Combination		1950/51		F. A.	
Sat.	Aug. 18	Tottenham Hotspur	...	A 0 0	
Wed.	.. 22	West Ham United	...	H 3 2	
Sat.	.. 25	Portsmouth	...	H 0 3	
Thurs.	.. 30	West Ham United	...	A 1 5	
Sat.	Sept. 1	Ipswich Town	...	H 1 2	
Wed.	.. 5	Bristol City	...	H 5 2	
Sat.	.. 8	..	...	..	
Wed.	.. 12	Arsenal	...	1 1 A 5 6	
Sat.	.. 15	Brighton & Hove A.	...	H 2 3	
Wed.	.. 19	Brighton & Hove A.	...	A 4 4	
Sat.	.. 22	Bournemouth & B.	...	A 0 4	
Wed.	.. 26	Swindon Town	...	A 1 1	
Sat.	.. 29	Arsenal	...	1 1 H 2 2	
Wed.	Oct. 3	Swindon Town	...	H 3 3	
Sat.	.. 6	Southampton	...	H 4 1	
.. 13	..	..	..	..	
.. 20	Watford	...	..	H 2 1	
.. 27	Plymouth Argyle	...	..	A 2 3	
Sat.	Nov. 3	Bristol Rovers	...	3 0 H 2 7	
.. 10	Southampton	...	..	A 3 2	
.. 17	Norwich City	...	..	H 2 3	
.. 24	Watford	...	..	A 1 1	
Sat.	Dec. 1	Plymouth Argyle	...	H 2 6	
.. 8	Bristol Rovers	...	4 5 A 3 2		
.. 15	Tottenham Hotspur	...	H 0 2		
.. 22	Portsmouth	...	A 1 2		
Tues.	.. 25	Charlton Athletic	...	H 3 0	
Wed.	.. 26	Charlton Athletic	...	A 2 1	
Sat.	.. 29	Ipswich Town	...	A 1 1	
Sat.	Jan. 5	Norwich City	...	A 1 0	
.. 19	Bristol City	...	..	A 0 1	
.. 26	Bournemouth & B.	...	..	H	
To be arranged					
Combination Cup					
Sat.	Jan. 26	Northampton Town	...	7 0 H 5 3	
Sat.	Feb. 2	Northampton Town	...	4 1 A 1 1	
.. 9	..	..	..	..	
.. 16	Norwich City	...	4 4 A		
.. 23	Ipswich Town	...	0 3 A		
Sat.	Mar. 1	Watford	...	1 1 H	
.. 8	Birmingham City	...	1 3 A		
.. 15	Leicester City	...	1 0 H		
.. 22	..	..	..	..	
.. 29	Norwich City	...	2 1 H		
Sat.	Apr. 5	Watford	...	2 3 A	
Fri.	.. 11	Coventry City	...	1 1 H	
Sat.	.. 12	Birmingham City	...	6 0 H	
Mon.	.. 14	Coventry City	...	1 1 A	
Sat.	.. 19	Leicester City	...	2 2 A	
.. 26	Ipswich Town	...	2 3 H		

### LEAGUE TABLES, 1951-52

Up to and including February 9th, 1952

LEAGUE DIVISION II										
	Pld.	Won	Drn.	Lost	For	Agst.	P.			
Sheffield Wed.	30	14	7	9	70	52	35			
Cardiff City	..	29	14	7	8	48	36			
NOTTS. FOREST	30	13	9	8	56	46	35			
Birmingham City	..	30	13	8	9	44	36			
Leeds United	..	29	13	8	8	45	39			
Leicester City	..	29	13	7	9	58	45			
Brentford	..	29	12	8	9	34	30			
Rotherham Utd.	..	29	13	6	10	60	54			
Everton	..	30	12	8	10	47	47			
Sheffield United	..	30	13	5	12	66	55			
LUTON TOWN	..	29	10	9	10	51	48			
Blackburn Rovers	..	30	13	3	14	40	45			
West Ham United	..	30	11	7	12	48	60			
Notts County	..	30	12	4	14	51	51			
Southampton	..	30	10	8	12	43	58			
Barnsley	..	29	9	10	10	43	48			
Swansea Town	..	30	9	9	12	53	56			
Bury	..	30	10	6	14	50	50			
Doncaster Rovers	..	30	8	9	13	38	44			
Queens Park Rangers	..	30	7	10	13	41	65			
Hull City	..	30	8	7	15	45	48			
Coventry City	..	29	9	5	15	40	58			
COMBINATION CUP—Section III										
	Pld.	Won	Drn.	Lost	For	Agst.	P.			
Ipswich Town	..	2	2	0	0	3	1			
Norwich City	..	2	1	1	0	8	3			
LUTON TOWN	..	2	1	1	0	6	4			
Leicester City	..	2	1	1	0	4	3			
Northampton Town	..	2	0	1	1	4	6			
Watford	..	2	0	1	1	2	3			
Birmingham City	..	2	0	1	1	2	7			
Coventry City	..	2	0	0	2	1	3			

### NEXT MATCH

If we are successful in the replay at Highbury  
**Saturday, February 23rd, 1952**

F.A. CUP—ROUND 5

# LUTON TOWN v. SWINDON TOWN

Kick-Off 3 p.m.

Prices of Admission

Admission by Ticket only to:

CENTRE STAND 7/6 :: WINGS 5/-

Tickets for the above will be available at the Kenilworth Road Office from 10 a.m. **TUESDAY, FEBRUARY 19th.** Season Ticket Holders may make personal or written application for their usual seats.

Pay at Turnstiles (no Tickets)

Enclosure (Standing only) 3/6, Boys 2/-

Ground (under cover) 2/-

Ground (Kenilworth Road) 1/6

Boys 1/-

All Prices include Entertainment Tax



# G. A. WILD & SONS

THE  
TOWN'S LEADING SPORTS OUTFITTERS  
14, MANCHESTER STREET, LUTON

Also at . . .

'Phone No. 780

103, HIGH STREET NORTH, DUNSTABLE

'Phone No. 275

## Suppliers to the Luton Town Football Club

*Your Goal for all leading makes of Sports Goods*

AGENTS FOR

Embekay, Manfield, Cotton Oxford, Shillcock, Kingswell, Alex James  
**FOOTBALL BOOTS**

*We hold a grand range of—*

FOOTBALL JERSEYS : KNICKS : HOSE : GOAL KEEPERS'  
SWEATERS : : SHIN GUARDS : : TRACK SUITS, Etc.

Selection of FOOTBALL SHIRTS in Stock

Stocks of ASSOCIATION FOOTBALLS include—

Thomlinson's Improved T Pattern, Stuart Surridge Straight Eighteen,  
Webbers Premier, The Tommy Lawton

*Large choice of—*SLEDGES, ICE SKATES AND BOOTS

Agents for 'B.S.A.', 'Webley' and 'Diana' AIR RIFLES

BRISTLE, and PLASTICINE DARTBOARDS in Stock

*DARTS to suit every Player—*

JIM PIKE : : LEO NEWSTEAD : : JOE HITCHCOCK Etc.

Agents for the  
'Bedfordian' Darts and Flights

The best range of  
Feather Flights in the County

Stockists for all leading makes of—

RUGBY, BADMINTON, HOCKEY, SQUASH and BOXING EQUIPMENT

\* \* \*

**Indoor Games a speciality      Regulation Table Tennis Tables in stock**

*One second hand regulation Table Tennis Table available £15*