



LUTON TOWN FOOTBALL AND ATHLETIC CO. LTD.

OFFICIAL
JOURNAL



Price 3d.



F.A. CUP—ROUND 5.

SATURDAY, 23rd FEBRUARY, 1952

LUTON TOWN v. SWINDON TOWN

“TRUE - FORM”

The Town's Leading Shoe Store

32, GEORGE STREET

FOR SHOES OF

QUALITY ★ CHARACTER ★ RELIABILITY



LILLYWHITE'S
have pleasure in announcing
their team now that the competition
has started

Lillywhite's Versus.....

Home Ground: **LEAGRAVE ROAD** Colour: Lilywhite
 Nearest Station: **CHILTERN GREEN** Kick - Off: Saturday, 8 a.m.

1 Goal				
D. LIVERIES				
2 Right Back		3 Left Back		
H. E. M. LOCK		M. OLDINGS		
4 Right Half		5 Centre Half	6 Left Half	
P. OLES		D. ORES	S. LATINGS	
7 Outside Right	8 Inside Right	9 Centre Forward	10 Inside Left	11 Outside Left
T. R. ELLIS	P. LYE	F. LORING	M. A. SONITE	C. ASES

Referee: Min. of Mat. Linesmen: L'Incence, Red (Tape)
 C. Ash, Black (Check)

LUTON BOBBERS STAND CLUB Telephone 2566

JOIN THE

BOBBERS STAND CLUB

Application Forms available from the

HON. SECRETARY

BOBBERS STAND CLUB, BEECH HILL PATH, LUTON

Membership Fee :: 1/2 per year

The winning number of the Penny - on - the Ball Ticket will be announced over the loud speakers at the interval. The person holding the winning ticket can go to the rear of the Main Stand after the game and for 3d. purchase the ball from Mr. C. W. Gregory.

The ticket number for the ball on Saturday, February 16th, 1952, was **52709**, and the supporter who had this number was—

Mr. T. A. SUGARS,
 78, Shakespeare Road, Luton.

R U

a Whist player — if so, come to the Bobbers Club where a Whist Drive will be held (only 1/6), on Tuesday evening, at 7.30

LUTON TOWN FOOTBALL AND ATHLETIC CO. LTD.

Established 1885

::

Incorporated 1897

::

First Professional Side, Season 1891/92

CLUB NOTES

FIRST of all we want to congratulate our lads on their splendid performance at Highbury Stadium last Monday, when they beat Brentford and so entered the 5th Round of the F.A. Challenge Cup. It was another ding-dong struggle in mud, and once again our lads seemed to last the pace better, but of course that goal of Bob Mortons only eight minutes from the end of another two hours struggle seemed to take the heart out of the Brentford lads. What a glorious goal it was. This was the second goal Bob has scored this season—the other was against Sheffield Wednesday—and in each case they have been scored with his left foot. It looks as if he will have to try this foot out a few more times for it certainly is very effective. Well as all the team played, and full marks go to everyone, there are two members whom we must mention. They are Jack Taylor for his superb control and generalship, and Les Hall for a really magnificent game. Considering that his wife was in hospital expecting to undergo an operation that same afternoon and that he had been having disturbed nights through the illness of his father, we thought it a very fine performance. Sid Owen paid him the compliment of saying that he could not be dropped after this magnificent show, which was a very nice thing to say considering it is Sid's own position. But that is the spirit in the dressing rooms all round and it is a treat to see it. Our thanks to the Arsenal Football Club for allowing this match to take place on their ground and for their marvellous co-operation and hospitality.

We have as our opponents today in this 5th Round of the Cup the lads from Swindon, who have certainly hit the headlines this season with their outstanding victories to get so far. In the Competition Proper they have beaten Cardiff City and Stoke City, and this is a splendid performance against such doughty Cup fighters.

What memories are recalled by the visit of this Wiltshire team today. Many thrilling battles took place between the two Clubs before the dawn of this century, and there are still among the stalwart supporters of the Town, as among those of the guest Club, who can recall the sporting duals between those two great amateur players on opposite sides who remained the closest friends until our own Bob Hawkes received the final call. His famous opponent, Harold Fleming, still a keen follower of his old Club, like Bob won many International Caps. If all players patterned their game on these two there would be simple games for the Referees. We do hope and no doubt shall see a game today in which the spirit of these two famous players will be paramount.

Just over 30 years ago, to be exact the first game of the 1920-21 season, the Town suffered their worst defeat at Swindon when we lost by 9 goals to 1, and that was a most unpleasant shock to supporters for we had what was regarded then as a very expensive

defence in Watson, Scottish International goal-keeper, Lennon and Semple, two Scottish full backs. This was the first experience these three had had of English football and of course after this had to adjust their ideas. We won the return game and in fact went on to very near promotion. But it was a shock after going to all that trouble, to be defeated by such a big margin in the first game. Great credit however to those three men for adapting their game so well to the different style of play.

It was a long wait for what we would call revenge, but it came Season 1931-32 when, in the First Round of the F.A. Cup, we beat Swindon on their own ground by five clear goals. The only other time we have met in the F.A. Cup was in the Fourth Round, season 1937-38, at Luton, and we had a very hard job to finish on the winning side. Everybody was resigned to a drawn game and all making arrangements in their own minds about the replay at Swindon when George Stephenson, who until then had had a very quiet match, received the ball, beat an opponent and was away like a streak of lightning. Amidst the wildest enthusiasm George crashed the ball into the net with one of his famous left foot drives and that put paid to Swindon's hopes of any further progress in the Cup that year. That same year we entertained Manchester City in the Fifth Round and were beaten by three goals to one.

We wish to thank the person or persons who so kindly have sent the lads sprigs of heather on the morning of the match of each of our away matches with Brentford. Each player wore his sprig and looked upon it as a good omen. It certainly has had the desired effect so far. The lads do appreciate it.

We have had more grumbles about the distribution of tickets for this match today. We are not going to say much about it for whatever we do somebody is going to be disappointed, but there is one rumour which has been circulating more than any other and so thought we would mention it here. This is that some Season Ticket Holders in the queue last Tuesday morning, received only their one ticket while those behind them received two. Well now this is just ridiculous. Every Season Ticket Holder who applied whilst there were tickets available, received a ticket for his usual seat and one other, but once these other tickets had been sold then there were left only tickets for seats taken up by Season Ticket Holders. To say that such was not the case is not fact, and so we trust we shall hear no more of that one.

If we are successful in today's match an announcement will be made in next week's Tuesday "Pictorial" if we are again drawn at home. If drawn away, details will be shown in the "Luton News," but we will try to show them in the Tuesday paper if they are received in time.

We trust to see another thriller this afternoon, fought in the best spirit of this wonderful game.

Facing . .
BUTE STREET

Near the . .
TOWN HALL

**MEN'S
WEAR**

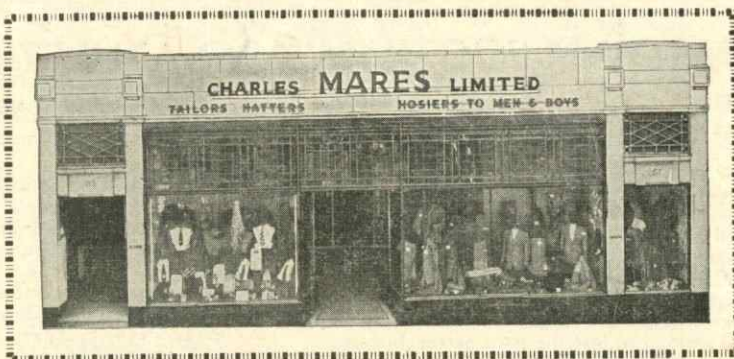

CHARLES MARES LTD., 65-67, George Street, LUTON

The STORE
where
VALUE
reigns
supreme

**BOY'S
WEAR**



Keep out the Cold
with
Dragon's Blood
An Old English Ale



Brewed by:
J. W. Green Limited, The Brewery, Luton

★ DAILY DELIVERIES
IN ALL DISTRICTS

**Randall &
Whiting Ltd.**

Wholesale and Retail
MILK
DISTRIBUTORS
Pasteurised and T.T.

HEAD OFFICE:
125, NORTH ST., LUTON
Telephone: Luton 599

★
DAIRY:
HAVELOCK RD., LUTON
and at
98-100, LUTON ROAD
DUNSTABLE

Phone: LUTON 1961 Proprietor: R. HARRIS

'Rons'
Gentlemen's
Hairdresser

6, MILL STREET
**LUTON
BEDS.**

Saloon Service
Ground Floor
Appointments First Floor

LUTON TOWN

Shirts White
Knickers Black
Stockings Black with White Tops

2 Cooke Right Back
4 Morton Right Half
7 Davies Outside Right
8 Taylor, J. Inside Right

Referee—
Mr. J. W. TOPLISS (Grimsby)

11 Bain Outside Left
10 Betteridge Inside Left
6 Gray Left Half
3 May Left Back

SWINDON TOWN

Shirts Red
Knickers White
Stockings Red and White

Streten Goal

5 Hall Centre Half

Murre Centre



9 Owen Centre

5 Hudson Centre Half

Uprichard Goal

F.A. CUP—Round 5

3 Aherne Left Back

6 Watkins Left Half

10 Stobart Inside Left

11 Mitchell Outside Left

Linesmen—
Red Flag: Mr. F. C. B. HULLIS (Ipswich)
Orange Flag: Mr. W. L. BENNETT (Birmingham)

8 Millar Inside Right

7 Lunn Outside Right

4 Kaye Right Half

2 Hunt Right Back

Kick - Off 3 p.m.

SPECTATORS ARE ASKED NOT TO CROSS THE PLAYING FIELD AFTER THE MATCH

**GLAZING CONTRACTORS
LEADED LIGHT MAKERS**

**PLATE
GLASS**
FOR ALL TRADES

MIRRORS. To any shape or design.

RE-SILVERING. Old Mirrors as good as NEW.

Decorative Art in Wallpapers
Quality Paints of All Kinds

**CHARLES BIRD
& SONS, LTD.**

Collingdon Street, Luton
Telephones: 1255-1256

HARRY CANHAM & SON

Export Packers
Export Leatherboard Post Boxes
Cardboard Box, Packing Case
Ply Box & Crate Manufacturers

GROVE ROAD, LUTON

TELEPHONE 458

When you've heard the final whistle

C	ome and try us for	106	D
H	ammer or Plier		U
A	xe or Chopper		N
P	M at or Mop		S
h	B rush or Broom		T
o	E namel or Paint		A
n	R ope or Twine		B
e	L ock or Furniture		L
	A sh Handle or Stale		E
3	I ncinerator or Bin		R
2	N etting or Wire		D
9	& Co. (Luton) Ltd.		

Established 1879

SELL, MITCHELL & SONS

C. MITCHELL, F.A.L.P.A., F.V.I.

**AUCTIONEERS, SURVEYORS, VALUERS,
ESTATE AGENTS AND PROPERTY MANAGERS**

Sales by Private Treaty
Property and Chattel Auctions
Valuations and Surveys
Rents Collected
Mortgages Arranged

**RESIDENTIAL, BUSINESS
and
INVESTMENT PROPERTIES**
Always Available and Required

Telephone:
LUTON. 2003 (P.B.X.)

Head Auction & Survey Offices:
7-9 Princess Street, Luton
(OFF STUART STREET)

Branch Estate Office:
85, Stuart Street, Luton
(Opp. POLICE COURT)

**HELEY'S
RESTAURANT**

MILL STREET, Next to Gaumont Cinema

Special
**FISH & CHIP
DINNERS & TEAS**

served on match days
Seating Accommodation: 90
Phone: Luton 3730 Proprietor: R. A. Heley

WILLIAMS & RICHARDSON

Radio, Television & Electrical Engineers

- Agents for—
- ❖ MURPHY
 - ❖ H. M. V.
 - ❖ PHILLIPS
 - ❖ PHILCO
 - ❖ MARCONI
 - ❖ FERGUSON

174, Biscot Road & 17, DURHAM ROAD LUTON

'Phone: 593 and 2012

Warden Tavern

2 1/4 miles out of Luton on main Bedford Road
Proprietor: Tom Hodgson
Ex-Captain, Luton Town F.C.

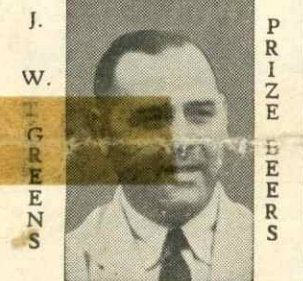

Luncheons
Wedding Receptions: Social Functions: Evening Parties
Fully Licensed Large Car Park

Oyez! Oyez!
The Old Way to Advertise
But today
Printing that Pleases
Does it Better

E. A. ALLEN & SON (Luton) LTD.
424, DUNSTABLE ROAD
'Phone LUTON 1626

TODAY'S HALF-TIME SCORES

NOTE. The letter in the Programme corresponds with the letter on the Board—thus A 0-1 means that the first-named club has scored 0 and their opponents 1.

FIRST LIST
F.A. CUP—ROUND 5

A	BLACKBURN	WEST BROM.
B	BURNLEY	LIVERPOOL
C	LEEDS UNITED	CHELSEA
D	LEYTON O.	ARSENAL
E	PORTSMOUTH	DONCASTER
F	SOUTHEND	SHEFFIELD UN.
G	SWANSEA T.	NEWCASTLE
LEAGUE MATCHES				
H	TOTTENHAM	PRESTON
K	WOLVES	SUNDERLAND
L	ROTHERHAM	COVENTRY
M	SOUTHAMPTON	LEICESTER C.
N	ALDERSHOT	SHREWSBURY

SECOND LIST

A	BOURNEM'UTH	IPSWICH T.
B	BRIGHTON	GILLINGHAM
C	CRYSTAL PAL.	NORWICH C.
D	EXETER CITY	COLCHESTER
E	MILLWALL A.	TORQUAY
F	NEWPORT	PORT VALE
G	NORTHANTS	READING
H	WATFORD	WALSALL
K	BARROW	SCUNTHORPE
L	BRADFORD	ACCRINGTON
M	CHESTER	SOUTHPORT
N	CHESTERFIELD	CARLISLE UN.

THIRD LIST

A	CREWE ALEX.	YORK CITY
B	GATESHEAD	BRADF'D CITY
C	HARTLEPOOLS	DARLINGTON
D	LINCOLN C.	TRANMERE
E	MANSFIELD	OLDHAM A.
F	ROCHDALE	HALIFAX T.
G	STOCKPORT	WREXHAM
H	WORKINGTON	GRIMSBY T.
SCOTTISH CUP—ROUND 3				
K	ALBION ROV.	THIRD LANARK
L	ARBROATH	RANGERS
M	DUNDEE UN.	ABERDEEN
N	Q'N OF SOUTH	HEARTS

AFTER THE MATCH MAKE

'The Cafe'
YOUR GOAL AND BE CERTAIN OF A Good Meal AT A MODERATE CHARGE
34, Chapel Street LUTON

Motorists!

Fit
TRIPLEX SAFETY GLASS
Consult
OGDEN & CLEAVER LTD.
(GLASS DEPT.)
Stuart Street, Luton
'PHONE 746-7

BEDFORDSHIRE Building Society

Investments Accepted At
2 1/4 % p.a.
CLEAR OF INCOME TAX
16, KING STREET, LUTON
Branch Manager : C. L. Robson
Telephone: 4577
Managing Director:
H. J. Weller, J.P., F.C.I.I.
Harpur Street, Bedford 'Phone 4547-8

FIXTURES, 1951-52

FIRST XI Division II		F. A.		RESERVE FIXTURES Football Combination		F. A.	
		1950/51		1950/51		1950/51	
Sat., Aug. 18	Swansea Town	...	3 1 H 2 2	Sat., Aug. 18	Tottenham Hotspur	...	A 0 0
Mon., .. 20	Sheffield United	...	1 2 A 0 3	Wed., .. 22	West Ham United	...	H 0 3
Sat., .. 25	Bury	...	1 4 A 1 0	Sat., .. 25	Portsmouth	...	H 0 3
Wed., .. 29	Sheffield United	...	0 0 H 2 1	Thurs., .. 30	West Ham United	...	A 1 5
Sat., Sept. 1	Leicester City	...	1 3 A 3 3	Sat., Sept. 1	Ipswich Town	...	H 1 2
Wed., .. 5	Barnsley	...	1 6 A 2 1	Wed., .. 5	Bristol City	...	H 5 2
Sat., .. 8	Notts. County	...	1 1 H 6 0	Sat., .. 8
.. 15	Queens Park Rangers	...	1 1 A 0 0	Wed., .. 12	Arsenal	...	1 1 A 5 6
.. 22	Blackburn Rovers	...	1 1 H 1 1	Sat., .. 15	Brighton & Hove A.	...	H 2 3
.. 29	Hull City	...	3 5 A 2 1	Wed., .. 19	Brighton & Hove A.	...	A 4 4
Sat., Oct. 6	Notts. Forest A 0 2	Sat., .. 22	Bournemouth & B.	...	A 4 1
.. 13	Brentford	...	2 0 H 0 2	Wed., .. 26	Swindon Town	...	A 1 1
.. 20	Doncaster Rovers	...	2 5 A 1 1	Sat., .. 29	Arsenal	...	1 2 H 2 2
.. 27	Everton H 1 1	Wed., Oct. 3	Swindon Town	...	H 3 3
Sat., Nov. 3	Southampton	...	1 1 A 3 2	Sat., .. 6	Southampton	...	H 4 1
.. 10	Sheffield Wednesday H 5 3	.. 13
.. 17	Leeds United	...	1 2 A 1 1	.. 20	Watford	...	H 2 1
.. 24	Rotherham United H 1 1	.. 27	Plymouth Argyle	...	A 2 3
Sat., Dec. 1	Cardiff City	...	1 2 A 0 3	Sat., Nov. 3	Bristol Rovers	...	3 0 H 2 7
.. 8	Birmingham City	...	1 1 H 2 4	.. 10	Southampton	...	A 3 2
.. 15	Swansea Town	...	2 0 A 3 0	.. 17	Norwich City	...	H 2 3
.. 22	Bury	...	4 2 H 2 1	.. 24	Watford	...	A 1 1
Tues., .. 25	West Ham United	...	1 2 A 0 3	Sat., Dec. 1	Plymouth Argyle	...	H 2 6
Wed., .. 26	West Ham United	...	1 1 H 6 1	.. 8	Bristol Rovers	...	4 5 A 3 2
Sat., .. 29	Leicester City	...	0 0 H 1 2	.. 15	Tottenham Hotspur	...	A 0 2
Sat., Jan. 5	Notts. County	...	2 2 A 4 5	.. 22	Portsmouth	...	A 1 2
.. 12	Charlton A. (F.A. Cup-3)	...	H 1 0 1	Tues., .. 25	Charlton Athletic	...	H 3 0
.. 19	Queens Park Rangers	...	2 0 H 0 1	Wed., .. 26	Charlton Athletic	...	A 2 1
.. 26	Blackburn Rovers	...	0 1 A 1 2	Sat., .. 29	Ipswich Town	...	A 1 1
Sat., Feb. 2	Brentford (F.A. Cup-4)	...	H 2 2 2	Sat., Jan. 5	Norwich City	...	A 1 0
Wed., .. 6	Brentford (F.A. Cup-4 Replay)	...	A 0 0 1	.. 19	Bristol City	...	A 0 1
.. 9	Hull City	...	1 2 H 1 1	Wed., Feb. 27	Bournemouth & B.	...	H ..
.. 16	Notts. Forest	...	H 3 3 3	Combination Cup			
Mon., .. 18	Brentford (Cup-4 2nd Replay)	...	H 3 2	Sat., Jan. 26	Northampton Town	...	7 0 H 5 3
.. 23	Swindon F.A. Cup-5	...	H ..	Sat., Feb. 2	Northampton Town	...	4 1 A 1 1
Sat., Mar. 1	Brentford	...	0 1 A 9
.. 8	Doncaster Rovers (6)	...	3 1 H 16	Norwich City	...	4 4 A 1 1
.. 15	Everton A 23	Ipswich Town	...	0 3 A ..
.. 22	Southampton	...	0 1 H ..	Sat., Mar. 1	Watford	...	1 1 H ..
.. 29	Sheffield Wednesday A 8	Birmingham City	...	1 3 A ..
Sat., Apr. 5	Leeds United	...	2 3 H 15	Leicester City	...	1 0 H ..
.. 12	Rotherham United A 22
Mon., .. 14	Coventry City	...	1 1 H 29	Norwich City	...	2 1 H ..
Tues., .. 15	Coventry City	...	1 4 A ..	Sat., Apr. 5	Watford	...	2 3 A ..
Sat., .. 19	Cardiff City	...	1 1 H ..	Fri., .. 11	Coventry City	...	1 1 H ..
.. 26	Birmingham City	...	0 3 A ..	Sat., .. 12	Birmingham City	...	6 0 H ..
Sat., May 3	Barnsley	...	1 1 H ..	Mon., .. 14	Coventry City	...	1 1 A ..
				Sat., .. 19	Leicester City	...	2 2 A ..
				.. 26	Ipswich Town	...	1 3 H ..

LEAGUE TABLES, 1951-52

Up to and including February 16th, 1952

LEAGUE DIVISION II

	Pld.	Won	Drn.	Lost	For	Agst.	P.
Notts Forest	31	13	10	8	59	49	36
Leicester City	30	14	7	9	62	46	35
Sheffield Wed.	31	14	7	10	74	57	35
Cardiff City	30	14	7	9	49	38	35
Birmingham City	31	13	8	10	44	40	34
Leeds United	30	13	8	9	45	42	34
Sheffield United	31	14	5	12	69	55	33
Rotherham Utd.	30	13	6	11	61	56	32
Brentford	30	12	8	10	36	35	32
Everton	31	12	8	11	47	48	32
Blackburn Rovers	31	14	3	14	41	45	31
West Ham United	31	12	7	12	50	61	31
LUTON TOWN	30	10	10	10	54	51	30
Notts County	31	13	4	14	56	53	30
Barnsley	30	10	10	10	48	52	30
Swansea Town	31	10	9	12	57	56	29
Southampton	31	10	9	12	43	58	29
Doncaster Rovers	31	9	9	13	40	44	27
Bury	31	10	6	15	51	54	26
Coventry City	30	10	5	15	42	59	25
Hull City	31	8	8	15	45	48	24
Queens Park Rangers	31	7	10	14	41	67	24

COMBINATION CUP—Section III

	Pld.	Won	Drn.	Lost	For	Agst.	P.
Leicester City	3	2	1	0	6	3	5
Norwich City	3	1	2	0	9	4	4
LUTON TOWN	3	1	2	0	7	5	4
Ipswich Town	3	2	0	1	3	3	4
Watford	3	1	1	1	4	3	3
Birmingham City	3	1	1	1	7	7	3
Northampton Town	3	0	1	2	4	8	1
Coventry City	3	0	0	3	1	8	0

NEXT MATCHES

Wednesday, February 27th

FOOTBALL COMBINATION

Luton Town Reserves

Bournemouth Res.

Kick-Off 3 p.m.

Saturday, March 1st, 1952

COMBINATION CUP

Luton Town Reserves

Watford Reserves

Kick-Off 3 p.m.

Usual Reserve Team Prices of Admission

G. A. WILD & SONS

THE
TOWN'S LEADING SPORTS OUTFITTERS
14, MANCHESTER STREET, LUTON

Also at . . .

'Phone No. 780

103, HIGH STREET NORTH, DUNSTABLE

'Phone No. 275

Suppliers to the Luton Town Football Club

Your Goal for all leading makes of Sports Goods

AGENTS FOR

Embekay, Manfield, Cotton Oxford, Shillcock, Kingswell, Alex James
FOOTBALL BOOTS

We hold a grand range of—

FOOTBALL JERSEYS : KNICKS : HOSE : GOAL KEEPERS'
SWEATERS : : SHIN GUARDS : : TRACK SUITS, Etc.

Selection of FOOTBALL SHIRTS in Stock

STOCKS OF ASSOCIATION FOOTBALLS include—

Thomlinson's Improved T Pattern, Stuart Surridge Straight Eighteen,
Webbers Premier

Stockists for all leading makes of—

RUGBY, BADMINTON, HOCKEY, SQUASH and BOXING EQUIPMENT

Have your Tennis Racket restrung now and take advantage of our
5% discount offered for all rackets restrung before March 21st,
1952. Prices ranging from 17/6 to 60/-

BRISTLE, PLASTICINE and COMPRESSED PAPER DART BOARDS
DARTS to suit every player. Super range of feather, plastic and cane flights

Dexter & Hamaco Rink Roller Skates. Ladies & Gents Skating Boots

Cricket Secretaries please note :

Now is the time to see our range of all CRICKET equipment

♦ ♦ ♦

Indoor Games a speciality Regulation Table Tennis Tables in stock