



# LUTON TOWN FOOTBALL AND ATHLETIC CO. LTD.

OFFICIAL  
JOURNAL

Price 3d.



FOOTBALL LEAGUE—DIVISION II

SATURDAY, 19th APRIL, 1952

LUTON TOWN v. CARDIFF CITY

## “TRUE-FORM”

*The Town's Leading Shoe Store*

### 32, GEORGE STREET

FOR SHOES OF

QUALITY ★ CHARACTER ★ RELIABILITY



**UP THE LILLYWHITES!!**  
 Lillywhite's have pleasure in announcing  
 their team now that the competition  
 has started  
**LILLYWHITES!!**  
 Be careful when and how you  
 shout this or we shall have to  
 come down and do you too!

Lillywhite's Versus.....

ANY COLOUR

Home Ground: **LEAGRAVE ROAD**

Colour: Lilywhite

Nearest Station: **CHILTERN GREEN**

Kick - Off: Saturday, 8 a.m.

1  
Goal  
**D. LIVERIES**

2  
Right Back  
**H. E. M. LOCK**

3  
Left Back  
**M. OLDINGS**

4  
Right Half  
**P. OLES**

5  
Centre Half  
**D. ORES**

6  
Left Half  
**S. LATINGS**

7  
Outside Right  
**T. R. ELLIS**

8  
Inside Right  
**P. LYE**

9  
Centre Forward  
**F. LORING**

10  
Inside Left  
**M. A. SONITE**

11  
Outside Left  
**C. ASES**

Referee: Min. of Mat.

Linesmen: L'icence, Red (Tape)  
C. Ash, Black (Check)

**LUTON BOBBERS STAND CLUB** Telephone 2566

JOIN THE

## BOBBERS STAND CLUB

Application Forms available from the

HON. SECRETARY

BOBBERS STAND CLUB, BEECH HILL PATH, LUTON

Membership Fee :: 1/2 per year

The winning number of the Penny - on - the Ball Ticket will be announced over the loud speakers at the interval. The person holding the winning ticket can go to the rear of the Main Stand after the game and for 3d. purchase the ball from Mr. C. W. Gregory.

The ticket number for the ball on Monday, April 14th, 1952, was **84572**, and the supporter who had this number was—

Mr. CRITTEN

42, Chester Avenue, Luton, Beds.

# R U

a Whist player — if so, come to the Bobbers Club where a Whist Drive will be held (only 1/6), on Tuesday evening, at 7.30

## LUTON TOWN FOOTBALL AND ATHLETIC CO. LTD.

Established 1885

::

Incorporated 1897

::

First Professional Side, Season 1891/92

### CLUB NOTES

FOUR points from the three matches played over the Easter Holidays was very satisfactory, especially as two of them were away from home. At Rotherham last Saturday we came away with full points and while we were perhaps lucky to do this if territorial advantage is considered, the point is that our defence never seemed in any great difficulties of not being able to cope with the attacks set up by the opposition. Our forwards did not strike their best form, but a lot of this was due to the fact that Jack Taylor received a nasty kick on the back of his right leg which slowed him up considerably. Yet our lads always looked the more dangerous when in front of goal. While our whole defence played well, special thanks must go to Sid Owen and Bernard Stretten for a glorious display, and they both richly deserved the ovation given them at the end by a most sporting crowd.

The match here against Coventry City on Easter Monday lived up to expectations of a hard gruelling match. Considering the conditions of a bone-hard ground and a light ball the standard of play was quite good, and if all our chances had been taken would have made our victory more substantial than the final result showed. Unfortunately we did not come through the match without a few injuries and it was a very different forward line we put on the field the following day for the return match at Highfield Road. Defeat then for Coventry would almost certainly have meant their return to League III status, but though Bobby Wylde was the first to score and Bernard Moore brought the scores level at two goals all, the City always seemed to have the edge on our lads and in the end we conceded five goals. However there is no grumbling on our part, for as we said at the opening of these Notes, four points out of six is quite good going, and in addition Coventry's desperate plight certainly made them fight with that extra incentive.

We have only three matches remaining to complete the 1951/52 season, and they are all matches of outstanding importance. Our visitors today, Cardiff City, still have an outside chance of gaining promotion and come here no doubt hoping that they will enjoy a double over us and so keep well in the reckoning. Cardiff are five points behind Birmingham City who are lying second place in the Table but have two games in hand on them, so that should Birmingham slip up in their two remaining matches Cardiff will certainly have to be considered, especially as those two matches Cardiff have in hand are to be played at Ninnian Park, where they have been humbled once only this season. Cardiff's away record however is very poor and has been their undoing, for they have only won twice away from home. They are an enigma, for while they have without any doubt the best home record this season in the Second Division, they have also very nearly the poorest away record of

any team in the same Division. For a team still hoping for promotion this is a severe handicap and may prove too heavy a load to carry in the end. We can however expect to witness a very enjoyable game for whatever their position at any time Cardiff always play colourful football and provide good opposition.

Next Saturday we visit St. Andrew's, Birmingham, for the second match and in view of our previous remarks not much need be said about this encounter. They have inflicted upon us our worst home defeat of the season apart from the midweek match with Doncaster Rovers, and no doubt the City are fully expecting to repeat the medicine next Saturday. They are a team we never seem to have much luck against, and so much surprise will be caused if we are successful in bringing away both points. This does not mean we are going there with defeat staring us in the face. Change of luck must come some time and this may be the occasion. We shall certainly give a good account of ourselves and the Birmingham lads will have to play well to beat us.

The remaining match will be here against Barnsley on the last day of the season, and it may be a match to decide whether or not Barnsley remain in the Second Division. They are at present level pegging with Coventry but with a game in hand and should therefore be safe. That match in hand however, is an away one with Everton and as they have only one more home match, with Doncaster Rovers today, their last match here at Luton may prove a very important one for them.

For those of you who are contemplating making the journey to Birmingham next Saturday, we should like to inform you that Eastern National, Bunty's and Seamarks are all running Coaches to St. Andrew's Ground, and any information will be gladly given if application is made to any one of these three agencies.

Our congratulations to Jack Taylor upon being again chosen to play in the "B" team, this time when they meet the British Olympic Trial XI, at Highbury on Wednesday week, 30th April. This is indeed an honour and there is no doubt of a bright future for this young player if he keeps clear of serious injury.

Note that on Wednesday next, the Final Tie for the Luton and District Wednesday League Cup will be played on this ground between R.A.F. Cardington and R.A.F., Chicksands. kick-off 6 p.m.

The young Luton Schoolboys did well to beat the Tottenham Schoolboys here on Tuesday afternoon last, for the Seaward Trophy. The result was three goals to nil and this win augurs well for the Boys next season, for they will all be of age to take part in next season's Competitions. We all sincerely hope they will be at least as successful as were their predecessors this season.

Wednesday, 23rd April, 1952

LUTON & DISTRICT WEDNESDAY LEAGUE CUP—FINAL TIE

KICK - OFF 6 p.m.

**R.A.F. CARDINGTON v. R.A.F. CHICKSANDS**

ADMISSION :: ADULTS 6d. :: BOYS 3d.

Facing . .  
BUTE STREET  
  
Near the . .  
TOWN HALL

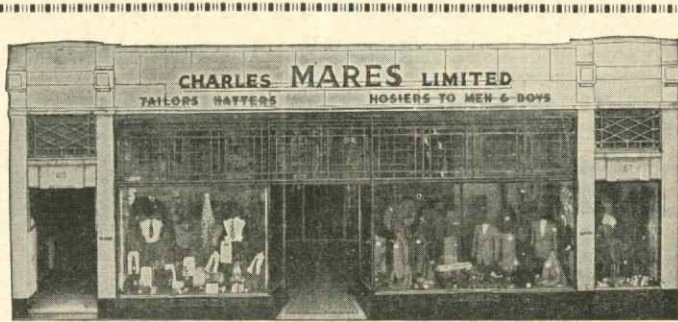

**MEN'S WEAR**

**CHARLES MARES LTD., 65-67, George Street, LUTON**

The STORE  
where  
VALUE  
reigns  
supreme

**BOY'S WEAR**



Keep out the Cold  
with  
**Dragon's Blood**  
An Old English Ale



Brewed by:  
J. W. Green Limited, The Brewery, Luton

★ DAILY DELIVERIES  
IN ALL DISTRICTS

**Randall & Whiting Ltd.**

Wholesale and Retail  
MILK  
DISTRIBUTORS  
Pasteurised and T.T.

HEAD OFFICE:  
**125, NORTH ST., LUTON**  
Telephone: Luton 599

★  
DAIRY:  
HAVELOCK RD., LUTON  
and at  
98-100, LUTON ROAD  
DUNSTABLE

'Phone: Proprietor:  
LUTON 1961 R. HARRIS

**'Rons'**  
Gentlemen's  
Hairdresser

6, MILL STREET  
**LUTON BEDS.**

Saloon Service  
Ground Floor  
Appointments First Floor

**LUTON TOWN**

Shirts White  
Knickers Black  
Stockings Black with White Tops

2 Jones Right Back  
4 Morton Right Half  
7 Stobart Outside Right  
8 Taylor, J. Inside Right

Referee—  
Mr. R. J. BURGESS (Reading)

11 Edwards Outside Left  
10 Chisholm Inside Left

6 Baker Left Half  
3 Sherwood Left Back

**CARDIFF CITY**

Shirts Royal Blue  
Knickers White  
Stockings Blue and White Rings

Streten Goal

5 Owen Centre Half

9 Moore Centre

9 Grant Centre

5 Montgomery Centre Half

Howells Goal

**Football League—Division II**

3 Aherne Left Back

10 McJarrow Inside Left

Linesmen—  
Red Flag: Mr. H. J. WRIGHT (Thornton Heath)  
Orange Flag: Mr. P. H. T. STRATEN (Romford)

8 Blair Inside Right

2 Rutter Right Back

6 Watkins Left Half

11 Mitchell Outside Left

7 Williams, R. Outside Right

4 McLaughlan Right Half

Kick-Off 3 p.m.

SPECTATORS ARE ASKED NOT TO CROSS THE PLAYING FIELD AFTER THE MATCH

**GLAZING CONTRACTORS  
LEADED LIGHT MAKERS**

**PLATE GLASS**  
FOR ALL TRADES

MIRRORS. To any shape or design.

RE-SILVERING. Old Mirrors as good as NEW.

Decorative Art in Wallpapers  
Quality Paints of All Kinds

**CHARLES BIRD & SONS, LTD.**

Collingdon Street, Luton  
Telephones: 1255-1256

**HARRY CANHAM & SON**

Export Packers  
Export Leatherboard Post Boxes  
Cardboard Box, Packing Case  
Ply Box & Crate Manufacturers

**GROVE ROAD, LUTON**  
TELEPHONE 456

When you've heard the final whistle

C	ome and try us for	106	D
H	ammer or Plier		U
A	xe or Chopper		N
P	M at or Mop		S
h	B rush or Broom		T
o	E namel or Paint		A
n	R ope or Twine		B
e	L ock or Furniture		L
	A sh Handle or Stale		E
3	I ncinerator or Bin		R
2	N etting or Wire		D
9	<b>&amp; Co. (Luton) Ltd.</b>		

Established 1879  
**SELL, MITCHELL & SONS**  
C. MITCHELL, F.A.L.P.A., F.V.I.  
AUCTIONEERS, SURVEYORS, VALUERS,  
ESTATE AGENTS AND PROPERTY MANAGERS

Sales by Private Treaty  
Property and Chattel Auctions  
Valuations and Surveys  
Rents Collected  
Mortgages Arranged

RESIDENTIAL, BUSINESS  
and  
INVESTMENT PROPERTIES  
Always Available and Required

Telephone:  
LUTON 2003 (P.B.X.)

Head Auction & Survey Offices:  
7-9 Princess Street, Luton  
(OFF STUART STREET)

Branch Estate Office:  
85, Stuart Street, Luton  
(Opp. POLICE COURT)

**HELEY'S RESTAURANT**

MILL STREET, Next to Gaumont Cinema

Special  
**FISH & CHIP DINNERS & TEAS**

served on match days  
Seating Accommodation: 90  
'Phone: Luton 3730 Proprietor: R. A. Heley

**WILLIAMS & RICHARDSON**

Radio, Television & Electrical Engineers

Agents for—

- ✦ MURPHY
- ✦ H.M.V.
- ✦ PHILLIPS
- ✦ PHILCO
- ✦ MARCONI
- ✦ FERGUSON

174, Biscot Road & 17, DURHAM ROAD LUTON

'Phone: 593 and 2012

**Warden Tavern**

2½ miles out of Luton on main Bedford Road

Proprietor: Tom Hodgson Ex-Captain, Luton Town F.C.

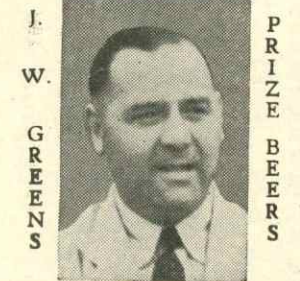

Luncheons Wedding Receptions : Social Functions : Evening Parties Fully Licensed Large Car Park

Oyez! Oyez! The Old Way to Advertise But today

Printing that Pleases

Does it Better

E. A.

**ALLEN & SON (Luton) LTD.**

424, DUNSTABLE ROAD

'Phone LUTON 16 2 6

**TODAY'S HALF-TIME SCORES**

NOTE. The letter in the Programme corresponds with the letter on the Board—thus A 0-1 means that the first-named club has scored 0 and their opponents 1.

**FIRST LIST**

A ARSENAL	.....	STOKE CITY	.....
B ASTON VILLA	.....	WEST BROM.	.....
C BLACKPOOL	.....	MANCH. UN.	.....
D CHELSEA	.....	BURNLEY	.....
E DERBY CO'	.....	NEWCASTLE	.....
F HUDDERSFIELD	.....	CHARLTON	.....
G LIVERPOOL	.....	TOTTENHAM	.....
H MANCH. CITY	.....	BOLTON W	.....
K PORTSMOUTH	.....	PRESTON	.....
L SUNDERLAND	.....	MIDDLESBRO'	.....
M WOLVES	.....	FULHAM	.....
N BARNLEY	.....	DONCASTER	.....

**SECOND LIST**

A BLACKBURN	.....	NOTTS. FOR.	.....
B BURY	.....	ROTHERHAM	.....
C COVENTRY	.....	WEDNESDAY	.....
D HULL CITY	.....	BRENTFORD	.....
E NOTTS. CO'TY	.....	BIRMINGHAM	.....
F QUEEN'S P. R.	.....	LEICESTER C.	.....
G SHEFFIELD UN.	.....	EVERTON	.....
H SWANSEA T.	.....	LEEDS UNITED	.....
K WEST HAM	.....	SOUTHAMPTON	.....
L BOURNEM'UTH	.....	COLCHESTER	.....
M BRIGHTON	.....	NORWICH C.	.....
N BRISTOL CITY	.....	ALDERSHOT	.....

**THIRD LIST**

A GILLINGHAM	.....	PLYMOUTH	.....
B IPSWICH T.	.....	WATFORD	.....
C MILLWALL A.	.....	EXETER CITY	.....
D NEWPORT	.....	SWINDON	.....
E NORTHANTS	.....	WALSALL	.....
F PORT VALE	.....	SHREWSBURY	.....
G READING	.....	LEYTON O.	.....
H SOUTHEND	.....	CRYSTAL PAL.	.....
K TORQUAY	.....	BRISTOL ROV.	.....
L LINCOLN C.	.....	WORKINGTON	.....
M SCUNTHORPE	.....	STOCKPORT	.....
N YORK CITY	.....	GRIMSBY T.	.....

**AFTER THE MATCH**

MAKE 'The Cafe' YOUR GOAL AND BE CERTAIN OF A Good Meal AT A MODERATE CHARGE  
34, Chapel Street LUTON

**Motorists!**

Fit **TRIPLEX SAFETY GLASS**

Consult **OGDEN & CLEAVER LTD.** (GLASS DEPT.)  
Stuart Street, Luton 'PHONE 746-7

**BEDFORDSHIRE Building Society**

Investments Accepted At **2½% p.a.** CLEAR OF INCOME TAX  
16, KING STREET, LUTON  
Branch Manager : C. L. Robson Telephone: 4577  
Managing Director: H. J. Weller, J.P., F.C.I.I. 77/83, Harpur Street, Bedford 'Phone 66327

**FIXTURES, 1951-52**

**FIRST XI Division II**

		1950/51		F. A.	
Sat.	Aug. 18	Swansea Town	3 1 H 2 2		
Mon.	" 20	Sheffield United	1 2 A 0 3		
Sat.	" 25	Bury	1 4 A 1 0		
Wed.	" 29	Sheffield United	0 0 H 2 1		
Sat.	Sept. 1	Leicester City	1 3 A 3 3		
Wed.	" 5	Barnsley	1 6 A 2 1		
Sat.	" 8	Notts. County	1 1 H 6 0		
" 15		Queens Park Rangers	1 1 A 0 0		
" 22		Blackburn Rovers	1 1 H 1 1		
" 29		Hull City	3 5 A 2 1		
Sat.	Oct. 6	Notts. Forest	...	A 0 2	
" 13		Brentford	2 0 H 0 2		
" 20		Doncaster Rovers	2 5 A 1 1		
" 27		Everton	...	H 1 1	
Sat.	Nov. 3	Southampton	1 1 A 3 2		
" 10		Sheffield Wednesday	...	H 5 3	
" 17		Leeds United	1 2 A 1 1		
" 24		Rotherham United	...	H 1 1	
Sat.	Dec. 1	Cardiff City	1 2 A 0 3		
" 8		Birmingham City	1 1 H 2 4		
" 15		Swansea Town	2 0 A 3 0		
" 22		Bury	4 2 H 2 1		
Tues.	" 25	West Ham United	1 2 A 0 3		
Wed.	" 26	West Ham United	1 1 H 6 1		
Sat.	" 29	Leicester City	0 2 H 1 2		
Sat.	Jan. 5	Notts. County	2 2 A 4 5		
" 12		Charlton A. (F.A. Cup-3)	...	H 1 0	
" 19		Queens Park Rangers	2 0 H 0 1		
" 26		Blackburn Rovers	0 1 A 1 2		
Sat.	Feb. 2	Brentford (F.A. Cup-4)	...	H 2 2	
Wed.	" 6	Brentford (F.A. Cup-4 Replay)	...	A 0 0	
" 9		Hull City	...	H 1 3	
" 16		Notts. Forest	...	H 3 3	
Mon.	" 18	Brentford (Cup-4 2nd Replay)	...	H 3 1	
" 23		Swindon (F.A. Cup-5)	...	H 3 1	
Sat.	Mar. 1	Brentford	0 1 A 3 3		
" 8		Arsenal (F.A. Cup-6)	...	H 2 3	
Wed.	" 12	Doncaster Rovers	3 1 H 1 4		
Sat.	" 15	Everton	...	A 3 1	
" 22		Southampton	0 1 H 2 1		
Wed.	Apr. 2	Sheffield Wednesday	...	A 0 4	
Sat.	" 5	Leeds United	2 3 H 2 1		
" 12		Rotherham United	...	A 1 0	
Mon.	" 14	Coventry City	1 1 H 2 1		
Tues.	" 15	Coventry City	1 4 A 2 5		
Sat.	" 19	Cardiff City	...	1 1 H	
" 26		Birmingham City	0 3 A		
Sat.	May 3	Barnsley	1 1 H		

**RESERVE FIXTURES Football Combination 1950/51 F. A.**

Sat.	Aug. 18	Tottenham Hotspur	...	A 0 0	
Wed.	" 22	West Ham United	...	H 0 2	
Sat.	" 25	Portsmouth	...	A 1 5	
Thurs.	" 30	West Ham United	...	A 1 2	
Sat.	Sept. 1	Ipswich Town	...	H 1 8	
Wed.	" 5	Bristol City	...	H 5 2	
Sat.	" 8				
Wed.	" 12	Arsenal	1 1 A	H 5 6	
Sat.	" 15	Brighton & Hove A.	...	A 2 3	
Wed.	" 19	Brighton & Hove A.	...	A 4 4	
Sat.	" 22	Bournemouth & B.	...	A 0 4	
Wed.	" 26	Swindon Town	...	A 1 1	
Sat.	" 29	Arsenal	1 1 H	A 2 2	
Wed.	Oct. 3	Swindon Town	...	H 3 3	
Sat.	" 6	Southampton	...	H 4 1	
" 13					
" 20		Watford	...	H 2 1	
" 27		Plymouth Argyle	...	A 2 3	
Sat.	Nov. 3	Bristol Rovers	3 0 H	A 2 7	
" 10		Southampton	...	A 3 2	
" 17		Norwich City	...	A 2 3	
" 24		Watford	...	A 1 1	
Sat.	Dec. 1	Plymouth Argyle	...	H 2 6	
" 8		Bristol Rovers	4 5 A	H 3 2	
" 15		Tottenham Hotspur	...	A 0 2	
" 22		Portsmouth	...	A 1 2	
Tues.	" 25	Charlton Athletic	...	H 3 0	
Wed.	" 26	Charlton Athletic	...	A 2 1	
Sat.	" 29	Ipswich Town	...	A 1 1	
Sat.	Jan. 5	Norwich City	...	A 1 0	
" 19		Bristol City	...	A 0 1	
Wed.	Feb. 27	Bournemouth & B...	...	H 2 1	
<b>Combination Cup</b>					
Sat.	Jan. 26	Northampton Town	7 0 H	H 5 3	
Sat.	Feb. 2	Northampton Town	4 1 A	H 1 1	
" 9					
" 16		Norwich City	4 4 A	H 1 1	
" 23		Ipswich Town	0 3 A	H 1 3	
Sat.	Mar. 1	Watford	1 1 H	H 0 2	
" 8		Birmingham City	1 2 A	H 3 3	
" 15		Leicester City	1 0 H	H 1 1	
" 22					
Sat.	Apr. 5	Watford	2 2 A	H 1 2	
Fri.	" 11	Coventry City	1 1 H	H 2 2	
Sat.	" 12	Birmingham City	6 0 H	H 3 3	
Mon.	" 14	Coventry City	1 1 A	H 1 1	
Sat.	" 19	Leicester City	2 2 A	H 1 1	
" 26		Ipswich Town	2 3 H		
Wed.	" 30	Norwich City	2 1 H		

**LEAGUE TABLES, 1951-52**

Up to and including Tuesday, 15th, April 1952

**LEAGUE DIVISION II**

	Pld.	Won	Drn.	Lost	For	Agst.	P.
Sheffield Wed.	40	20	10	10	96	64	50
Birmingham City	40	20	9	11	64	50	49
Notts Forest	40	17	13	10	72	58	47
Leicester City	40	19	8	13	77	64	46
Leeds United	39	17	11	11	54	49	45
CARDIFF CITY	38	17	10	11	61	50	44
Rotherham Utd.	39	17	8	14	71	63	42
Everton	40	16	9	15	61	56	41
LUTON TOWN	39	15	11	13	70	71	41
Southampton	40	15	11	14	61	68	41
Sheffield United	39	17	5	17	87	72	39
Brentford	38	14	10	14	50	49	38
Doncaster Rovers	39	13	11	15	54	57	37
Blackburn Rovers	39	16	5	18	49	57	37
West Ham United	39	14	9	16	60	74	37
Notts County	40	15	6	19	65	67	36
Bury	40	14	7	19	64	65	35
Barnsley	39	11	12	16	55	66	34
Coventry City	40	14	6	20	58	77	34
Hull City	40	11	11	18	55	69	33
Swansea Town	40	10	12	18	65	74	32
Queens Park Rangers	39	9	12	18	48	77	30

**COMBINATION CUP—Section III**

	Pld.	Won	Drn.	Lost	For	Agst.	P.
Leicester City	11	6	4	1	21	13	16
Norwich City	11	5	4	2	22	12	14
Birmingham City	13	4	6	3	24	23	14
Watford	12	5	2	5	14	18	12
Ipswich Town	11	4	3	4	15	15	11
LUTON TOWN	11	1	7	3	19	22	9
Northampton Town	10	3	2	5	12	17	8
Coventry City	11	2	2	7	10	17	6

**NEXT MATCH**

**Saturday, 26th April, 1952**

**COMBINATION CUP**

**LUTON TOWN RES.**

v.

**IPSWICH T. RES.**

Kick-Off 3 p.m.

o o

Prices of Admission

Centre Stand 2/-

Stand and Enclosure 1/6, Boys 1/-

Ground (under cover) 1/3

Ground (Kenilworth Road) 1/-

Boys 9d.

All Prices include Entertainment Tax

# G. A. WILD & SONS

THE  
TOWN'S LEADING SPORTS OUTFITTERS  
14, MANCHESTER STREET, LUTON

Also at . . .

'Phone No. 780

103, HIGH STREET NORTH, DUNSTABLE

'Phone No. 275

## Suppliers to the Luton Town Football Club

*Your Goal for all leading makes of Sports Goods*

The finest range of . . .

**TENNIS and CRICKET EQUIPMENT**

Agents for

. . . in the County

Slazengers : Dunlop : Grays : Uandi : Wisden : Cleave  
**TENNIS RACKETS** *Etc.*

**TENNIS RACKETS RESTRUNG** on the premises by Experts  
Prices ranging from 17/6 to 60/-

*We welcome all Club enquiries*

**CRICKET EQUIPMENT** by

Gunn and Moore, Stuart Surridge, Slazengers, Warsop, Gray-Nicolls, Etc.

*Price lists free on application*

Full range of : : **ATHLETIC, SWIMMING**  
**GYMNASTIC, BOWLS, ARCHERY EQUIPMENT**

*Track Suits in all Colours and Sizes*

Suits Cases : Cabin Trunks : Blouse and  
Week - End Cases : Antler and Revelation Agents