

*Peter Walford*

Centre Forward  
Luton Town F.C.

OFFICIAL JOURNAL



LUTON TOWN FOOTBALL  
AND  
ATHLETIC CO. LTD



PRICE 3d

Saturday, 23rd April, 1955

FOOTBALL LEAGUE—DIVISION II

LUTON TOWN v. PORT VALE

**True-Form**

*Expert Shoemakers*

MENS  
SMART  
SHOES



LADIES  
FASHION  
SHOES

TAKE ADVANTAGE OF THE

TRUE-FORM

24 HOUR REPAIR SERVICE

Special offer of 2/- in the £ reduction on shoes of our own make

32 GEORGE STREET, LUTON

# LILLYWOODS

## OUR TREBLE CHANCE POOL

ASK FOR IT  
GET IT  
PAY FOR IT

Bobbars Odd Jobbers Pool	
LARCH POLES	1
INSULATION BOARD	2
LATHS	3
LAUREL	4
YELLOW PINE	5
WATTLE HURDLES	6
HEMLOCK	7
INTERWOVEN SCREENS	8
TABLE LEGS	9
EDGING BOARDS	10
SAWDUST	11

No. 1  
PASS ONE ON  
TO YOUR  
FRIEND  
**L**ILLYWHITES  
LEAGRAVE RD.  
LUTON  
OFFER YOU  
THE BEST  
POST  
EARLY

Easy Six	
SOFTWOOD	1
HARDWOOD	2
PLYWOOD	3
DOORS	4
GATES	5
HARDBOARD	6

NO LIMIT  
**The Buyers' Favourite Pool**  
**3 DRAWS**

KEEN PRICES	1
SERVICE	2
DELIVERY	3
YOU WIN EVERY TIME	

**LILLYWHITE LTD.**  
(TIMBER)  
Have no connection with any other firm

MAXIMUM AMOUNT (What you can afford)  
*If you have an outstanding account please enclose remittance with this coupon*

Post your Coupon to:  
**LEAGRAVE ROAD LUTON**

I have read your terms and promise to remit the staked amount.

MR. ....  
MRS. ....  
MISS .....

Your Ref. No. is  
**Luton 6282**

BLOCK LETTERS PLEASE  
Customers of no fixed abode are not eligible

## LUTON BOBBERS STAND CLUB Telephone LUTON 2566

The winning number of the Penny-on-the-Ball Ticket will be announced over the loud speakers at the interval. The person holding the winning ticket can go to the rear of the Main Stand after the game and for 3d. purchase the ball from Mr. C. W. Gregory.

The ticket number for the ball on Good Friday, April 8th, 1955, was 849 and the supporter who had this number was:—

Mrs. K. BRYON, 34, Anstee Road, Leagrave.

The ticket number for the ball on Easter Saturday, April 9th, 1955, was 7949.

## SPECIAL NOTICE to all SUPPORTERS

*this also includes the LADIES*

The Bobbers are hoping NEXT SEASON to put a BIG SCHEME into operation which will be most beneficial to the supporters and to the Football Club. But to do this we want quite a large number of you from the town and all outlying districts to form a Committee.

Club during the close season, so any supporter wishing to be one of the Committee please write to me,

Mr. J. Collier,  
6a, Cromwell Road,  
Luton, Beds.

A Supporters' Meeting will be arranged at the Bobbers Stand

All letters will be acknowledged giving you the time and date of the meeting.

## CLUB NOTES

WHAT momentous days these are for us, with each match we play having so much importance attached to it. We were very disappointed indeed having to return from Birmingham on Wednesday last without at least a share of the points, but that extra bit of luck or run of the ball, whichever you prefer, seems to have deserted us lately for these last six matches in particular have been real "humdingers." We certainly deserved a point at St. Andrews, last Wednesday, but a penalty decision against us proved the turning point of the game, a decision about which our lads protested most strongly, but all in vain. As Peter Murphy brought the ball along just inside the dead-line and in the penalty box, Wally Shanks played the ball most definitely but Murphy fell over his legs after the ball had gone for a corner. The Referee was right on the premises and promptly pointed to the spot, but we felt it was a harsh decision and especially as there was no apparent danger. Particularly were we more disappointed still when five minutes later George Cummins, right in front of goal and preparing to shoot, was bundled unceremoniously

off the ball in a way in which we thought Law 12 could with justification have been applied but play was waved on. It is just such incidents as these and the manner in which they are dealt with which can and do make all the difference to the run of the game. John Groves at outside left badly hurt an ankle after only five minutes play which reduced his usefulness for the rest of the match—Gordon Turner scored a brilliant goal so bringing his number scored to date this season, including 5 in the F.A. Cup, to 36, but he also had an ankle damaged which necessitated attention on the touchline and the rest of the game being played on the wing. George Cummins too suffered an ankle injury and Roy Davies a kick on a knee, but despite all this, as a Reporter put it "By half-time it was Birmingham straggling and struggling. It took a penalty to give them that old bite and bustle." Our defence after the opening minutes when undoubtedly Birmingham were the better team, found they could cope most adequately with all the "Blues" could devise against them, but we could not again get the ball into the net and so our matches lost for the season rose from ten to eleven.

With only one point separating the top six teams, the following might prove interesting:—

	Played	To Play	F.	A.	Aver.
Blackburn ..	40	Leeds (a), Bury (h) ... ..	113	76	1.487
Leeds ..	40	Blackburn (h), Fulham (a) ... ..	65	52	1.250
Birmingham	38	Notts. C. (h), Hull (a), Liverpool (a), Doncaster (a) on May 4th	81	43	1.883
Luton ..	39	Port Vale (h), Bristol R. (h), Doncaster (a) ... ..	79	51	1.549
Stoke ..	39	Bristol R. (h), Port Vale (a), Plymouth (a) ... ..	66	44	1.500
Rotherham	38	Plymouth (h), Swansea (h), Port Vale (a), Liverpool (h) on May 2nd	84	62	1.355

The only fixtures affecting the above to be played after April 30th, are those two shown: Doncaster v. Birmingham on May 4th, and Rotherham v. Liverpool on May 2nd. It may be that we shall not know whether we have gained promotion or not until these two matches have been played, in which case we shall be in Copenhagen before we know our fate. West Ham, of course, could still come into the final reckoning, with four matches still to play, but as three of them are "away" fixtures it seems most unlikely—but one never knows in this game.

Cheadle, but we notice he is fit again and all ready to try and stop our lads today.

There are still a few tickets unsold for the Schoolboys' International Match, England v. Eire, to be played on this Ground, next Saturday afternoon, kick-off 3 p.m. They will not be on sale inside the ground today, as has been the case lately, for the Schools' Officials are at Wembley this afternoon, in charge of 900 schoolboys attending the England v. Wales Schoolboys' Match. Tickets for the Eire match can be purchased at the Office in Kenilworth Road after this match, but as all tickets are not likely to be sold before next Saturday, arrangements are being made to open cash turnstiles to the Bobbers Stand, Terraces and Enclosure on the day of match. As this will be our first Schoolboys' International Match to be held in Luton we hope there is a good attendance to warrant the Authorities taking us into consideration for another occasion. Tickets are 5/- and 4/- (Reserved Seats), Enclosure 3/-, Bobbers Stand 2/-, Terrace 1/6.

Who is our oldest supporter? We have had a letter this week from a Mr. Billington of Harpenden who is in his 86th year and who follows "The Town" regularly and has done since the very early days.

Charles Buchan's Football Monthly contains an article in the current issue by Bob Morton, as well as very interesting news, facts, observations, etc. on this absorbing subject of football. A small caption in last month's issue made us smile when a nice young thing turned to her swain and said "If the club is so hard up why do they give away so many free kicks?" We are glad to note that the steadily increasing number of female fans at Kenilworth Road know the game better than to ask such a question. Price is 1/6 monthly.

51  
52  
53  
53  
52  
54

You'll be snug and warm in  
a good raincoat from Mares

Charles MARES Limited

Men's and Boys' Wear

65, George Street, Luton, Beds.

and at ST. ALBANS - KETTERING - BEDFORD - BLETCHLEY - ST. NEOTS

Keep out the Cold with  
**Dragon's Blood**

The Famous Old English Ale



All parts of Luton supplied  
with Milk

**Randall  
& Whiting**

Limited

Duke & Burr Streets  
LUTON

'Phone: LUTON 2991-2

Pasteurised :: T. T.

Channel Island Farm  
Bottled

Channel Island  
Sterilised

Cream :: Yoghourt

And at

98-100, LUTON ROAD  
DUNSTABLE

'Phone :  
LUTON 1961

Proprietor :  
R. HARRIS

'Rons'  
Gentlemen's  
Hairdresser

6, MILL STREET

LUTON  
BEDS.

Saloon Service - Ground Floor

Appointments - First Floor

**LUTON TOWN**

Shirts White  
Knickers Black  
Stockings Black with White Tops

2  
**Dunne**  
Right Back

4  
**Morton**  
Right Half

7  
**Davies**  
Outside Right

8  
**Turner**  
Inside Right

Referee :

Mr. E. S. OXLEY  
(Pontrefract)

11  
**Cunliffe**  
Outside Left

10  
**Griffiths**  
Inside Left

6  
**Sproson**  
Left Half

3  
**Potts**  
Left Back

**PORT VALE**

Shirts Red  
Knickers White  
Stockings Red and White

Spectators are asked NOT TO CROSS THE PLAYING FIELD after the match

**Baynham**  
Goal

5  
**Owen**  
Centre Half

9  
**MacEwan**  
Centre



9  
**Done**  
Centre

5  
**Cheadle**  
Centre Half

**King**  
Goal

Football League — Div. II

3  
**Aherne**  
Left Back

10  
**Watkins**  
Inside Left

Linesmen :

Red Flag :  
Mr. J. R. S. Henham (London)

Orange Flag :  
Mr. D. A. Hurley (Chertsey)

8  
**Smith**  
Inside Right

2  
**Turner**  
Right Back

6  
**Shanks**  
Left Half

11  
**Pemberton**  
Outside Left

7  
**Askey**  
Outside Right

4  
**Mullard**  
Right Half

Kick-Off 3 p.m.

Distance

Lends

Enchantment

To see what it is—  
hold at arm's  
length

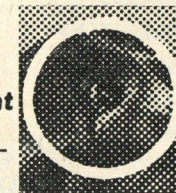

And MIRRORS lend  
Enchantment, too.

Make your Home,  
Shop, Office

BRIGHTER and BIGGER

**CHARLES BIRD**

& Sons, Ltd.

Tel: Luton 1255-6

Glass Grinding,  
Polishing, and  
Silvering Works

**Collingdon**  
Street

LUTON

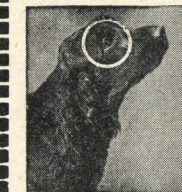

**HARRY CANHAM**  
& SON

Export Packers

Export Leatherboard Post Boxes

Cardboard Box, Packing Case

Ply Box and Crate Manufacturers

GROVE ROAD, LUTON

Telephone:  
LUTON 458

**W. CHAMBERLAIN**

& Co. (Luton) Ltd.

GENERAL HARDWARE MERCHANTS

VALSPAR Lacquer and Flat Wall Paint

MEREDITH'S

Celebrated Merlac Paint, Stains and Varnishes

SISSON'S

PARIPAN

Sicolin Distemper : Enamels and Water Paint

Wallpapers and Borders etc.

ALL GARDEN REQUISITES

106, Dunstable Road, Luton

Telephone 329

Enquiries Invited

Make your savings  
earn as much as  
possible - safely

Call, telephone or write  
for full particulars

Managing Director:

H. J. WELLER, J.P., F.C.I.

**BEDFORDSHIRE BUILDING SOCIETY**

16 KING STREET, LUTON Telephone: 4577

**HELEY'S**  
**Restaurant**

MILL STREET, Next to Gaumont Cinema

SPECIAL

**FISH & CHIP**  
**DINNERS & TEAS**

SERVED ON MATCH DAYS

Seating Accommodation : 90

'Phone : Luton 3730 Proprietor : R. A. Heley

**WILLIAMS & RICHARDSON**

Radio, Television & Electrical Engineers

AGENTS FOR

- ★ H. M. V.
- MURPHY
- PHILLIPS
- PHILCO
- MARCONI
- FERGUSON

174, Biscot Road  
and 17, DURHAM ROAD  
Luton

'Phone: 593 and 2012

**Warden Tavern**

2½ miles out of Luton  
on main Bedford Road

Proprietor - Tom Hodgson  
Ex-Captain, Luton Town F.C.

T  
E  
L  
E  
P  
H  
O  
N  
E

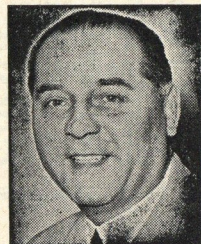

I  
C  
K  
N  
I  
E  
L  
D  
2  
7  
7

Wedding Receptions  
Luncheons · Social Functions  
Evening Parties  
Fully Licensed Large Car Park

**Printing that Pleases**

★

E. A.

**ALLEN & SON (LUTON) LTD.**

424, DUNSTABLE ROAD  
LUTON  
'Phone 1626

**TODAY'S HALF-TIME SCORES**

NOTE. The letter in the Programme corresponds with the letter on the Board—thus A 0-1 means that the first-named club has scored 0 and their opponents 1.

**FIRST LIST**

A	Arsenal	.....	Manchester U.	.....
B	Burnley	.....	Sunderland	.....
C	Cardiff City	.....	Portsmouth	.....
D	Chelsea	.....	Sheffield Wed.	.....
E	Everton	.....	Charlton Ath.	.....
F	Leicester City	.....	Tottenham H.	.....
G	Manchester C.	.....	Blackpool	.....
H	Newcastle U.	.....	Bolton W.	.....
K	Preston N.E.	.....	Aston Villa	.....
L	Sheffield Utd.	.....	Wolverh'pton	.....
M	West Brom.	.....	Huddersfield	.....
N	Birmingham	.....	Notts. County	.....

**SECOND LIST**

A	Bury	.....	West Ham U.	.....
B	Hull City	.....	Doncaster R.	.....
C	Ipswich Town	.....	Swansea T.	.....
D	Leeds United	.....	Blackburn R.	.....
E	Lincoln City	.....	Derby County	.....
F	Middlesbro'	.....	Liverpool	.....
G	Notts. Forest	.....	Fulham	.....
H	Rotherham U.	.....	Plymouth A.	.....
K	Stoke City	.....	Bristol Rovers	.....
L	Brentford	.....	Watford	.....
M	Brighton & H.	.....	Bournemouth	.....
N	Bristol City	.....	Newport Co.	.....

**THIRD LIST**

A	Coventry City	.....	Northampton	.....
B	Gillingham	.....	Southend Utd.	.....
C	Leyton O.	.....	Aldershot	.....
D	Millwall Ath.	.....	Swindon T.	.....
E	Reading	.....	Norwich City	.....
F	Shrewsbury T.	.....	Colchester	.....
G	Southampton	.....	Crystal Palace	.....
H	Torquay Utd.	.....	Q.P.R.	.....
K	Walsall	.....	Exeter City	.....
L	Accrington	.....	Darlington	.....
M	Barnsley	.....	Carlisle	.....
N	York City	.....	Rochdale	.....

**BUNTY COACHES**

**Excursion  
DONCASTER R.**

v. Luton Town  
SATURDAY, 30th APRIL

**Fare 15/-**

DEPART  
Dunstable Sq., 8.30 a.m.  
Alma Street, 9 a.m.  
BOOK EARLY

**Travel House**

21, Leagrave Rd., Luton  
Tele.: 5855/6  
202, High Street South  
Dunstable Tele.: 100

**Paint**

**Wallpaper**

**Glass**

**OGDEN & CLEAVER**

Limited

Stuart St., Luton

'Phone 746-7

For ALL your  
Pharmaceutical  
Toilet and  
Photographic  
Requirements

**THOMAS REID, M.P.S.**

Pharmaceutical Chemist  
169, Dunstable Road  
LUTON  
(Corner of Kenilworth Road)  
'PHONE - - LUTON 760

**FIXTURES**

::

**1954-1955**

**FIRST XI Division II**

					Attendance	1953/54	F. A.
Sat., Aug. 21	Notts. Forest	...	19,832	0 1	H	3 0	
Tues., .. 24	Bury	...	15,535	1 0	A	1 2	
Sat., .. 28	Ipswich Town	...	20,265	...	A	1 3	
Wed., Sept. 1	Bury	...	13,654	3 2	H	3 2	
Sat., .. 4	Birmingham City	...	16,347	2 0	H	1 0	
Wed., .. 8	Lincoln City	...	13,390	1 1	A	2 1	
Sat., .. 11	Middlesbrough	...	15,891	...	A	2 0	
Wed., .. 15	Lincoln City	...	11,972	1 0	H	2 1	
Sat., .. 18	Stoke City	...	17,325	0 1	H	3 1	
Sat., .. 25	Rotherham United	...	17,114	1 2	A	0 2	
Sat., Oct. 2	Derby County	...	17,156	2 1	H	2 0	
Sat., .. 9	Bristol Rovers	...	30,623	3 3	A	2 3	
Sat., .. 16	Plymouth Argyle	...	15,059	2 1	H	3 1	
Sat., .. 23	Fulham	...	33,500	1 5	A	1 3	
Sat., .. 30	Swansea Town	...	15,555	2 0	H	1 2	
Sat., Nov. 6	Notts. County	...	10,395	2 1	A	3 3	
Sat., .. 13	Liverpool	...	15,887	...	H	3 2	
Sat., .. 20	West Ham United	...	23,034 (1)	0 1	A	1 2	
Sat., .. 27	Blackburn Rovers	...	17,314	2 1	H	7 3	
Sat., Dec. 4	Port Vale	...	14,052	...	A	1 1	
Sat., .. 11	Doncaster Rovers	...	14,541 (2)	2 0	H	3 0	
Sat., .. 18	Nottingham Forest	...	11,943	1 2	A	5 1	
Sat., .. 25	Hull City	...	15,853	3 1	H	1 1	
Mon., .. 27	Hull City	...	39,890	2 1	A	4 0	
Sat., Jan. 1	Ipswich Town	...	16,581	...	H	3 2	
Sat., .. 8	Wokington (F.A. Cup-3)	...	18,853	...	H	5 0	
Sat., .. 22	Middlesbrough	...	13,372	...	H	2 0	
Sat., .. 29	Rotherham U. (F.A. Cup-4)	...	21,231	...	A	5 1	
Sat., Feb. 5	Stoke City	...	21,156	1 1	A	0 0	
Sat., .. 12	Rotherham United	...	18,450	1 1	H	4 0	
Sat., .. 19	Manchester C. (F.A. Cup-5)	...	23,104	...	H	0 2	
Wed., March 2	Derby County	...	5,987	2 1	A	0 0	
Sat., .. 5	Plymouth Argyle	...	25,975	2 2	A	1 2	
Sat., .. 12	Fulham (6)	...	17,966	1 2	H	3 0	
Sat., .. 19	Swansea Town	...	19,422	1 1	A	1 2	
Sat., .. 26	Notts. County	...	16,917	2 1	H	3 1	
Sat., April 2	Liverpool	...	30,710	...	A	4 4	
Fri., .. 8	Leeds United	...	25,775	1 1	H	0 0	
Sat., .. 9	West Ham United	...	27,148	3 1	H	2 0	
Mon., .. 11	Leeds United	...	29,583	1 2	A	0 4	
Sat., .. 16	Blackburn Rovers	...	35,912	0 2	A	0 0	
Wed., .. 20	Birmingham City	...	36,000	1 5	A	1 2	
Sat., .. 23	Port Vale	...	...	...	H	...	
Wed., .. 27	Bristol Rovers	...	...	...	H	...	
Sat., .. 30	Doncaster Rovers	...	...	...	A	...	

**RESERVE FIXTURES Combination Cup**

			Attendance	1953/54	F. A.	
Wed., Aug. 25	Coventry City	...	2,833	2 0	H	2 2
Sat., .. 28	Northampton T.	...	3,045	1 2	H	8 2
Mon., .. 30	Coventry City	...	2,759	1 4	A	0 3
Sat., Sept. 4	Watford	...	3,417	1 2	A	2 4
Wed., .. 8	Birmingham City	...	1,999	4 0	H	4 2
Sat., .. 11	Watford	...	3,109	2 1	H	4 1
Wed., .. 15	Birmingham City	...	1,638	1 1	A	3 0
Sat., .. 18	...	...	...	...	...	...
Wed., .. 22	Norwich City	...	3,667	0 0	A	1 4
Sat., .. 25	Leicester City	...	1,913	2 1	A	3 1
Wed., .. 29	Norwich City	...	3,372	2 0	H	2 1
Sat., Oct. 2	Ipswich Town	...	3,814	4 1	A	0 0
Wed., .. 6	Leicester City	...	3,398	3 4	H	2 2
Sat., .. 9	Ipswich Town	...	3,298	1 2	H	3 0
Thurs., .. 14	Northampton Town	...	360	3 1	A	2 0
<b>Football Combination</b>						
Sat., Oct. 16	Charlton Athletic	...	1,216	1 1	A	1 1
Sat., .. 23	Norwich City	...	2,779	2 1	H	6 1
Sat., .. 30	Bournemouth	...	3,251	2 2	A	4 0
Sat., Nov. 6	Arsenal	...	4,010	5 3	H	1 6
Sat., .. 13	West Ham United	...	4,304	0 1	A	0 1
Sat., .. 20	Coventry City	...	1,873	...	H	7 0
Sat., .. 27	...	...	...	...	...	...
Sat., Dec. 4	Portsmouth	...	3,221	4 2	H	4 1
Sat., .. 18	Birmingham City	...	2,701	...	H	2 2
Sat., .. 25	Norwich City	...	911	1 1	A	2 3
Mon., .. 27	Bristol City	...	3,197	...	A	0 2
Sat., Jan. 1	Brighton & Hove	...	1,683	...	A	3 1
Sat., .. 22	Portsmouth	...	3,031	2 2	A	5 2
Sat., .. 29	Millwall Athletic	...	3,292	5 1	H	5 0
Sat., Feb. 5	West Ham United	...	4,399	2 1	H	2 4
Sat., .. 12	Arsenal	...	3,595	3 2	A	1 1
Wed., March 2	Bournemouth	...	463	2 2	H	2 3
Sat., .. 5	Birmingham City	...	2,910	...	A	1 1
Mon., .. 7	Chelsea	...	285	0 0	A	2 1
Thurs., .. 17	Cardiff City	...	2,115	4 0	H	3 1
Sat., .. 19	Tottenham H.	...	3,153	2 1	H	2 2
Thurs., .. 31	Charlton Athletic	...	2,510	3 2	H	4 2
Sat., April 2	Bristol City	...	3,260	...	H	0 2
Mon., .. 4	Tottenham Hotspur	...	1,103	0 0	A	1 1
Fri., .. 8	Coventry City	...	2,745	...	A	3 1
Mon., .. 11	Leicester City	...	3,229	5 2	H	1 3
Sat., .. 16	Chelsea	...	2,986	2 2	H	2 2
Mon., .. 18	Brighton & Hove	...	980	...	H	1 1
Mon., .. 25	Cardiff City	...	...	2 1	A	...
Thurs., .. 28	Leicester City	...	...	4 3	A	...
Sat., .. 30	Millwall Athletic	...	...	3 1	A	...

**LEAGUE TABLES, 1954-55**

Up to and including  
Mon., April 18th 1955

**FOOTBALL LEAGUE—Division 2**

	Pld.	Won	Drn.	Lost	For	Agst.	P.
Blackburn Rov.	40	22	5	13	113	76	49
Leeds United	40	21	7	12	65	52	49
Birmingham C.	38	20	8	10	81	43	48
<b>LUTON TOWN</b>	<b>39</b>	<b>20</b>	<b>8</b>	<b>11</b>	<b>79</b>	<b>51</b>	<b>48</b>
Stoke City	39	19	10	10	66	44	48
Rotherham Utd.	38	22	4	12	84	62	48
West Ham U.	38	18	9	11	72	61	45
Bristol Rovers	39	19	6	14	73	64	44
Notts. County	39	20	4	15	71	69	44
Swansea Town	39	16	8	15	82	78	40
Middlesbrough	39	18	4	17	69	77	40
Fulham	39	14	10	15	75	74	38
Bury	39	14	9	16	71	69	37
Liverpool	38	14	9	15	84	87	37
Notts. Forest	39	15	6	18	53	58	36
Doncaster Rov.	39	14	6	19	56	86	34
Hull City	39	12	9	18	43	62	33
Lincoln City	38	11	9	18	63	77	31
<b>PORT VALE</b>	<b>38</b>	<b>10</b>	<b>11</b>	<b>17</b>	<b>44</b>	<b>66</b>	<b>31</b>
Plymouth A.	40	11	7	22	55	80	29
Ipswich Town	39	11	4	24	54	88	26
Derby County	40	6	9	25	50	79	21

**FOOTBALL COMBINATION—Division 1**

	Pld.	Won	Drn.	Lost	For	Agst.	P.
Chelsea	27	16	4	7	64	36	36
Bristol City	27	13	7	7	46	31	33
Arsenal	27	13	6	8	64	39	32
Tottenham H.	28	12	8	8	58	47	32
Birmingham C.	26	14	4	8	56	51	32
West Ham U.	27	12	7	8	57	57	31
Norwich City	26	12	6	8	52	42	30
<b>LUTON TOWN</b>	<b>27</b>	<b>11</b>	<b>6</b>	<b>10</b>	<b>64</b>	<b>46</b>	<b>28</b>
Leicester City	27	13	2	12	54	50	28
Brighton	27	10	6	11	49	57	26
Coventry City	28	8	8	12	33	55	24
Portsmouth	28	7	8	13	49	61	22
Millwall	27	9	3	15	40	59	21
Bournemouth	29	7	7	15	43	62	21
Cardiff City							

# G. A. WILD & SONS

*The Town's*  
**Leading Sports Outfitters**

**14, Manchester Street - Luton**

'Phone No. 780

Also at

**103, High Street North, Dunstable**

'Phone No. 275

Suppliers to the Luton Town Football Club

***Your Goal***

**FOR ALL LEADING MAKES OF SPORTS GOODS**

*Now is the time to buy your . . .*

**TENNIS RACKET**

WE STOCK ALL THE LEADING MAKES

SLAZENGERS : : DUNLOP : : CLEAVES : : GRAYS Etc.

*Rackets Re-strung at short notice*

**CRICKET**

**SWIMWEAR**

**and all**

**SUMMER GAMES**

A SPECIALITY

*Visit our new Showroom for . . .*

**TRAVEL AND FANCY LEATHER GOODS AND HANDBAGS**

*Agents for . . .*

**ANTLER AND REVELATION SUIT CASES**

**TRUNKS IN GREAT VARIETY :: :: REPAIRS OF ALL KINDS**