

FOOTBALL LEAGUE—DIVISION 1

LUTON TOWN

v.

EVERTON



Official Programme

Price 3d.

GOOD FRIDAY, 27th MARCH, 1959

# NOW YOU CAN RENT *a murphy*

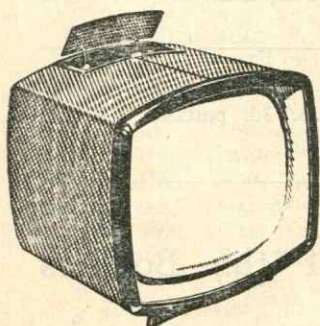

14 in. from 8/6 per week

17 in. from 10/6 per week

21 in. from 13/- per week

No Bills! No Worry! Details from

## WILLIAMS & RICHARDSON

Proprietor: H. R. WILLIAMS

YOUR *murphy* DEALER

174, BISCOT ROAD, LUTON 'Phone: Luton 6897/8

# LILLYWOODS Pools

## Do It Yourself Pool (A Right Lot Here)

Ladders	1				
Insulation Board	2				
Lights	3				
Laths	4				
Young Trees	5				
Wattle Screen	6				
Hardwood Chairs	7				
Interwoven Screens	8				
Tool Kits	9				
Exterior Doors	10				
Sheds	11				

MAXIMUM AMOUNT  
(as much as you can afford)

You don't believe it? Then please call at 39 Castle St. for verification

Post your coupon early to:  
**39 CASTLE STREET  
LUTON**

OUR REF. Nos. ARE  
LUTON 6282  
LUTON 51421  
DUNSTABLE 684  
LUTON 52140

I promise to pay.....  
..... £.....s.....d.

**CREDIT ONLY**

MR. ....  
MRS. ....  
MISS .....  
ANY OTHER.....

Customers of no fixed abode are NOT eligible

## No. 1

PASS ONE ON  
TO YOUR  
FRIEND  
(if you have one)

**Lillywhites  
LUTON  
OFFER YOU  
THE BEST**

IF YOU WANT  
PUBLICITY  
DON'T PAY—  
AND  
PUT A CROSS  
HERE →

**OUR TREBLE CHANCE  
ASK FOR IT  
GET IT  
PAY FOR IT**

## Ladies "Halfway" Pool

Line Posts	1		
Props	2		
Pelmets	3		
Platform Steps	4		
Shelving	5		
Storage Chest	6		

NO LIMIT

## The Buyers Favourite Pool

**3 DRAWS**

Low Prices	1		
Service	2		
Delivery	3		

**YOU  
MUST WIN**

## Lillywhite (Timber) Ltd.

have connections with other firms!

LILLYWHITE (Houghton Regis) LTD.

LEAGRAVE TIMBER CO. LTD.

# Luton Bobbers Stand Club

BEECH HILL PATH

Telephone: LUTON 2566

The winning number of the Penny-on-the-Ball Ticket will be announced over the loud speakers at the interval. The person holding the winning

ticket can go to the rear of the Main Stand after the game and for 3d. purchase the ball from Mr. C. W. Gregory.

Applications by letter for membership of the Bobbers Stand Club cannot be accepted. All applicants must make **PERSONAL APPLICATION** at the Bobbers Stand Club during Club hours: 10 a.m. - 1.30 p.m., 7 p.m. - 10 p.m.

J. COLLIER.

## Club Notes

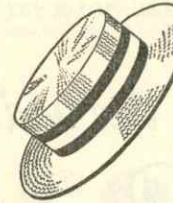

WEMBLEY at last. After 75 years of endeavour our lads have accomplished the dream of every player of every club, in that he hopes sometime during his career to play either for his Club or his Country

at Wembley. Sid and the lads have come through to bring this honour to their Club, and what a proud day it will be for Luton if that elusive Cup is won and the players can show it on their triumphal ride through the town. Whether or not they will have the Cup to show on their return to Luton, which will probably be on Sunday, May 3rd, it will be a triumphal entry, for we are sure many of you will want to be present to give the lads a great welcome back home. Further details will be given in later Programmes.

In overcoming the last hurdle to get to Wembley our lads had a terrific battle at St. Andrew's Ground, Birmingham, a week last Wednesday, following their match at White Hart Lane the previous Saturday, when both sides scored one goal to make a re-play necessary. The match at St. Andrews was the harder of the two, for the Norwich side started attacking right from the start and kept it up throughout the match. Our defence was magnificent, and we say again that if there is a better centre half in the country than our own Sid then indeed we have not seen him. Ron Baynham too, played a hero's part, and again we say there is very little his equal in the country, certainly none his superior. The two full backs and wing halves were also great, but the forwards were rather disappointing in that they never seemed to get together to play the football we all know they are capable of playing. Perhaps the hard relentless tackling was responsible for this. In scoring 12 goals against First Division sides to reach the Semi Final we fully expected this form to be repeated in the match with Third Division Norwich City, but again it was proved that the matches of the Semi Final Tie are very hard, and both proved to be the case, for one goal scored by both the winning teams (ignoring our drawn match at White Hart Lane), carried Nottingham Forest and ourselves through to the Final. It should be a splendid match at Wembley on May 2nd, for both teams play football on the classical lines and so we should see football at its best.

Our First Team Programme has now been completed to the end of the season as follows:—

Apr. 1 Wed.	Crystal Palace A	Southern Floodlight Cup
" 4 Sat.	Tottenham H. A	Div. 1 k.o. 3.00
" 6 Mon.	Preston N.E. - A	Div. 1 k.o. 7.00
" 9 Thurs.	Notts. Forest - H	Div. 1 k.o. 7.15
" 11 Sat.	Manchester U. H	Div. 1 k.o. 3.00
" 13 Mon.	West Ham U. A	Div. 1 k.o. 7.30
" 15 Wed.	West Brom. - A	Div. 1 k.o. 7.15
" 18 Sat.	Wolverh'pton A	Div. 1 k.o. 3.00
" 20 Mon.	Blackburn R. A	Div. 1 k.o. 7.30
" 22 Wed.	Portsmouth - H	Div. 1 k.o. 6.30
" 25 Sat.	Blackpool - H	Div. 1 k.o. 3.00
May 2 Sat.	WEMBLEY F.A. Cup Final	

From this you will see that a very strenuous time lies ahead before that programme is completed to leave the last week before Wembley completely free. We met a snag when trying to fit in our date with Portsmouth, which was the last to be arranged. Our only free mid-week date was Wednesday or Thursday, April 22nd or 23rd. But upon contacting the Portsmouth Club

they told us they had already arranged to play Everton on April 22nd. They offered however to get in touch with Everton to see if they would agree to bring forward their fixture a week to April 15th, and this the Everton Club agreed to do. We are most grateful to both Everton and Portsmouth for so readily agreeing to alter their date to accommodate us. Everton have also helped us for our match at Goodison Park, on Monday, in that they have agreed to bring forward the time of kick-off 15 minutes to 2.45 to enable us to catch the 5.15 p.m. train back that same night, otherwise another night's stay in the North would have been necessary. Who says there is no decency in football? Everton are now managed by Mr. Johnny Carey, who gave up the position at Blackburn, last October, to take on the "Toffeemen."

Included in the above is the date of our Semi-Final Tie with Crystal Palace in the Southern Floodlight Cup Competition. Should we win this match our problem will be how to fit in before April 18th our Final with either Arsenal or West Ham, the other Semi-Finalists. It will be quite a problem.

To help prepare our lads for the arduous five weeks ahead they have been basking in the sunshine down at Bournemouth, since last Sunday, and have all thoroughly enjoyed the respite from training and ball practise. It was felt that a change of surroundings and air just now would tone them up physically and mentally and so the opportunity was taken to have these last few days 'away from it all.' We are sure they will all feel the better for it.

A problem faced "The Three Wise Men" as the Selection Committee has been called while they were down at Bournemouth in that the Eire Football Association asked for the services of Brendan McNally and George Cummins in the International Match with Czechoslovakia to be played at Dalymount Park, Dublin, on Sunday, 5th April. We have never stood in the way of International honours coming to any of our players, but in view of our present position would we be justified in granting them permission to play for their country? It was finally agreed that the necessary permission would be granted, and so Dublin has been informed to this effect. Neither player will be selected to play at Tottenham, on Saturday, April 4th, but they will both join the party at Preston, on Monday, April 6th, when of course their inclusion in that match will be considered.

During the week we have signed a Scot, John Kilgannon, from Stenhousemuir, and hope to play him in our Combination side during the holiday. John hails from Bannockburn, is 23 in June, and is a ball playing inside forward. He was recommended to us by Wally Shanks' brother living in Scotland and from all reports we have made a capture. We welcome him to his new Club and wish him every success in the game and much happiness in his new surroundings.

The Chiltern Youth Football League are holding a Dance at the Winter Assembly Hall, tomorrow night. Tickets can be obtained at the door. All are welcome in this effort to raise funds for this League which combines the youth of both Dunstable and Luton.

Included in this programme is a parody composed by Mr. Matt. Robertson, the Luton Bandmaster. The Band will lead the singing, assisted by Mr. Mathieson McGowan, at today's match, and the Band will again lead the singing at tomorrow's match but Mr. McGowan unfortunately cannot be present. If it goes well we shall approach Wembley to see if they will agree to it being sung 'on the great day.'

We wish all our supporters a Happy Easter, may they have an enjoyable holiday.

Charles Mares—the big shop with the wide  
selection of better clothes  
for lasting satisfaction—

Charles  
**Mares**  
LIMITED

George Street, Luton — and at St. Albans — Bedford — Bletchley — St. Neots

**Brewmaster**  
brewed by **Flowers**



DAILY DELIVERIES  
IN ALL DISTRICTS

**Randall  
& Whiting**

Limited  
1, Duke Street  
LUTON

'Phone: LUTON 2991-2

Pasteurised :: T. T.  
Channel Islands Farm  
Bottled  
Channel Islands  
Sterilised  
Cream :: Yoghourt

And at  
98-100, LUTON ROAD  
DUNSTABLE

*Heads we Win*

**'Rons'**  
Gentlemen's  
Hairdressers  
and Stylists

6, MILL STREET  
LUTON

6 CHAIRS  
Fully Staffed by Experts

TELEPHONE: LUTON 1961  
Appointments arranged

Hours: 8.15 a.m. to 6.30 p.m.  
Weds.: 8.15 a.m. to 12.45 p.m.  
Saturdays: 8 a.m. to 6 p.m.

**LUTON TOWN**

Shirts White  
Knickers Black  
Stockings Black with White Tops

2 **McNally**  
Right Back  
4 **Groves**  
Right Half  
7 **Bingham**  
Outside Right  
8 **Turner**  
Inside Right

Referee:

**MR. T. W. DAWES**  
(Norwich)

11 **Laverick**  
Outside Left  
10 **Collins**  
Inside Left  
6 **Meagan**  
Left Half

3 **Bramwell**  
Left Back

**EVERTON**

Shirts Royal Blue  
Knickers White  
Stockings Blue and White

Spectators are asked NOT TO CROSS THE PLAYING FIELD after the match

**Baynham**  
Goal

5 **Owen**  
Centre Half

9 **Morton**  
Centre



9 **Hickson**  
Centre

5 **Jones**  
Centre Half

**Dunlop**  
Goal

Football League — Div. 1

3 **Hawkes, K.**  
Left Back

6 **Pacey**  
Left Half

10 **Cummins**  
Inside Left

11 **Gregory**  
Outside Left

Linesmen:

Red Flag: **Mr. J. R. Henham** (London)

Orange Flag: **Mr. R. H. V. Harding** (London)

8 **Thomas**  
Inside Right

7 **Harris, J.**  
Outside Right

4 **Harris, B.**  
Right Half

2 **Parker**  
Right Back

Kick-off 2.45 p.m.

Make the **MOST** of the  
**NEW CREDIT  
FACILITIES**

at  
**Scriven's**  
for  
**ALL THINGS  
ELECTRICAL**

★  
**H. F. Scriven**  
LIMITED

33-37, High Town Rd., LUTON  
Telephone: Luton 5517-8

27-28, Sun Street, HITCHIN  
Telephone: Hitchin 4756

93, High Street, STEVENAGE  
Telephone: Stevenage 1847

**HARRY CANHAM  
& Son**

Export Packers  
Export Leatherboard Post Boxes  
Cardboard Box, Packing Case  
Ply Box and Crate Manufacturers  
**GROVE ROAD, LUTON**

Telephone:  
LUTON 458

**W. Chamberlain  
& CO., (LUTON) LTD.**

General Hardware Merchants

VALSPAR Lacquer and Flat Wall Paint

MEREDITH'S

Celebrated Merlac Paint, Stains and Varnishes

SISSON'S PARIPAN

Siscolin Distemper: Enamels and Water Paint

Wallpapers and Borders etc.

ALL GARDEN REQUISITES

106, Dunstable Road, Luton

Telephone 329

Enquiries Invited

**HOW WELL CAN YOU SAVE?**

Open an account with us and watch your savings grow

**BEDFORDSHIRE  
BUILDING SOCIETY**

16, KING STREET, LUTON

38, HIGH STREET NORTH, DUNSTABLE

109, BLETCHLEY ROAD, BLETCHLEY

32, VICTORIA STREET, ST. ALBANS

77-83, HARPUR STREET, BEDFORD

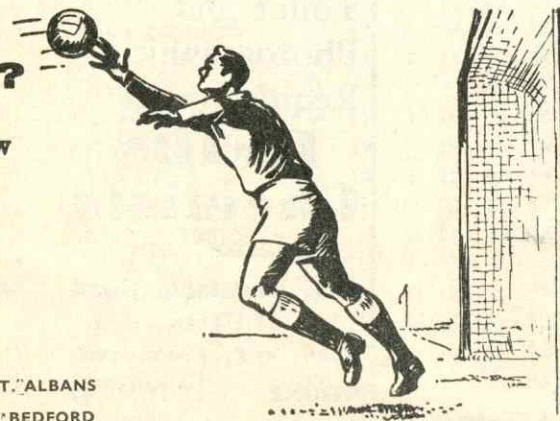

**HELEY'S  
RESTAURANT**

MILL STREET

NEXT TO GAUMONT CINEMA

**SPECIAL FISH and CHIP  
DINNERS and TEAS**

SERVED ON MATCH DAYS

Seating Accommodation: 90

'Phone: Luton 3730 Proprietor: R. A. Heley

For all  
**HEATING**  
and  
**VENTILATING**

District Heat and  
Engineering Co.

(The Industrial Division of  
Frank Moody & Co.  
(Engineers) Ltd.)

56, CHAPEL STREET  
LUTON, Beds.

Telephone: Luton 374

**Warden Tavern**

2 1/2 miles out of Luton  
on main Bedford Road

Proprietor - Tom Hodgson  
Ex-Captain, Luton Town F.C.



Telephone: ICKNIELD 277

Wedding Receptions  
Luncheons, Social Functions  
Evening Parties

Fully Licenced Large Car Park

**PRINTING**

Commercial Printing  
Tickets and  
Programmes

E. A. Allen & Son  
(Luton) Limited

424, Dunstable Rd., Luton  
Telephone: Luton 1626

Envelopes, Notepaper  
Account Books  
Rubber Stamps

**STATIONERY**

Today's Half - Time Scores

NOTE. The letter in the Programme corresponds with the letter on the Board—thus A 0 - 1 means that the first named club has scored 0 and their opponents 1.

**FIRST LIST**

- A
- B
- C
- D
- E
- F
- G
- H
- K
- L
- M
- N

**SECOND LIST**

- A
- B
- C
- D
- E
- F
- G
- H
- K
- L
- M
- N

**THIRD LIST**

- A
- B
- C
- D
- E
- F
- G
- H
- K
- L
- M
- N

**BUNTY COACHES**

**Private Hire**

11 to 41 Seater

Coaches available for  
Hire for any occasion

Let us quote you  
for your requirements

**Travel House**

21, Leagrave Rd., Luton  
Tele.: 5855/6

202, High Street South  
Dunstable Tel. 100

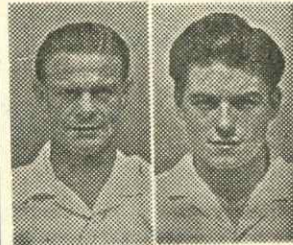

**WALLY SHANKS**  
**GORDON TURNER**

Sports Outfitters  
109 - 111, Bury Park Rd.  
LUTON Phone 7634  
and  
20, West St., Dunstable  
Phone 1533  
Suppliers to Luton Town F.C.  
Club Secretaries  
Especially Welcome

For ALL your  
Pharmaceutical  
Toilet and  
Photographic  
Requirements

**REIDS**  
**Chemists**  
(Luton) Ltd.

169, Dunstable Road  
LUTON  
(Corner of Kenilworth Road)  
PHONE - - LUTON 760

**DIVISION I and FOOTBALL COMBINATION FIXTURES :: 1958 - 1959**

1958	FIRST XI—Division I	Attendance	1957/8	F	A
Aug. 23	Sat. West Brom.	24425	5 1	H	1 1
" 26	Tues. Leeds United	25498	2 0	A	1 1
" 30	Sat. Birmingham City	32000	1 1	A	1 0
Sept. 3	Wed. Leeds United	13497	1 1	H	1 1
" 6	Sat. West Ham Utd.	25715	2 2	H	4 1
" 10	Wed. Manchester City	30771	2 2	A	1 1
" 13	Sat. Bolton Wand.	19699	1 0	H	0 0
" 17	Wed. Manchester City	18160	1 2	H	5 1
" 20	Sat. Burnley	23760	2 1	A	2 2
" 27	" Preston N. End	23056	1 3	H	4 1
Oct. 4	" Leicester City	32017	1 4	A	1 3
" 11	" Nottingham Forest	30187	0 1	A	1 3
" 18	" Chelsea	24864	0 2	H	2 1
" 25	" Portsmouth	24831	0 5	A	2 2
Nov. 1	" Aston Villa	18714	3 0	H	2 1
" 8	" Newcastle United	53420	2 3	A	0 1
" 15	" Tottenham H. (1)	23592	0 0	H	1 2
" 22	" Manchester United	41195	0 3	A	1 2
" 29	" Wolves	20648	3 1	H	0 1
Dec. 6	" Blackpool (2)	14140	2 1	A	0 3
" 13	" Blackburn Rov.	13475	1 1	H	1 1
" 26	Fri. Arsenal	21870	4 0	H	6 3
" 27	Sat. Arsenal	56501	0 2	A	0 1
Jan. 3	Sat. Birmingham C.	18354	3 0	H	0 1
" 10	" Leeds U.—Cup—3	36984	1 1	A	1 1
" 24	" Leicester—Cup—4	27277	2 1	A	4 1
" 28	Wed. Leicester (Replay)	27787	2 1	A	2 2
" 31	Sat. Bolton Wanderers	15753	3 2	H	6 2
Feb. 7	" Burnley	2 700	2 1	A	5 2
" 14	" Ipswich T.—Cup—5	15786	2 1	H	4 3
" 21	" Leicester City	30634	1 1	A	1 1
" 28	" Blackpool Cup—6	30069	1 1	H	1 0
March 4	Wed. Blackpool (Replay)	29175	3 1	A	3 3
" 7	Sat. Chelsea	0 2	0 2	A	1 3
" 21	" Aston Villa	0 1	0 1	H	1 1
" 27	Fri. Everton	0 3	0 3	H	1 1
" 28	Sat. Newcastle U.	2 0	2 0	A	1 1
" 30	Mon. Everton	1 3	1 3	A	1 1
April 4	Sat. Tottenham H.	0 1	0 1	A	1 1
" 6	Mon. Preston N. End	3 1	3 1	H	1 1
" 9	Thurs. Notts. Forest	2 2	2 2	H	1 1
" 11	Sat. Manchester Utd.	2 4	2 4	A	1 1
" 13	Mon. West Ham United	1 1	1 1	A	1 1
" 15	Wed. West Brom. Albion	1 1	1 1	A	1 1
" 18	Sat. Wolves	2 1	2 1	H	1 1
" 20	Mon. Blackburn Rov.	2 0	2 0	H	1 1
" 22	Wed. Portsmouth	2 0	2 0	H	1 1
" 25	Sat. Blackpool				

1958	Reserve XI Fixtures	Attendance	F	A
Aug. 23	Sat. Bristol Rovers	4445	A	5 4
" 28	Thurs. Leyton Orient	1295	A	1 5
" 30	Sat. Birmingham C.	2290	H	0 2
Sept. 6	" West Ham United	2913	A	3 3
" 13	" Leicester City	2070	H	0 2
" 27	" Fulham	1188	A	1 1
Oct. 4	" Arsenal	1085	H	3 3
" 11	" Cardiff City	1984	H	2 1
" 18	" Portsmouth	3170	A	1 0
" 25	" Bristol City	1945	H	1 3
Nov. 1	" Charlton Athletic	1227	A	4 3
" 8	" Tottenham H.	2792	H	2 0
" 15	" Brighton & H. A.	4421	A	1 1
" 22	" Chelsea	1738	H	2 1
" 29	" Notts. Forest	1539	A	1 4
Dec. 6	" Portsmouth	1399	H	4 1
" 13	" Cardiff City	413	A	0 1
" 20	" Bristol Rovers	1454	H	5 0
" 27	" Ipswich Town	3752	A	1 5
1959				
Jan. 3	Sat. Birmingham City	2282	A	3 2
" 24	" Leyton Orient	1920	H	3 1
Feb. 7	" Leicester City	1639	A	1 4
" 14	" Fulham	1010	H	3 0
" 21	" Arsenal	2444	A	1 1
" 28	" Bristol City	1322	A	0 1
March 7	" Charlton Ath.	1903	H	1 1
" 21	" Brighton & H. A.	2805	H	4 2
" 28	" Chelsea		A	
" 30	Mon. Swansea Town		H	
April 4	Sat. Notts. Forest		H	
" 18	Sat. Swansea Town		A	
" 25	"			
To be arranged	Tottenham H.		A	
	West Ham Utd.		H	
	Ipswich Town		H	

Fixtures copyright of The Football League Ltd., and reproduced by their permission under Licence No. 2.

**League Table 1958 - 59**

**DIVISION ONE**

Up to and including Saturday, 21st March, 1959

	P.	W.	D.	L.	F.	A.	Pts.
Wolverhampton W.	34	22	3	9	90	42	47
Manchester United	35	20	6	9	87	58	46
Arsenal	35	18	6	11	75	56	42
Blackpool	33	14	10	9	50	39	38
Bolton W.	32	15	7	10	62	53	37
Birmingham C.	33	16	5	12	65	56	37
West Ham United	33	17	3	13	69	60	37
Blackburn Rov.	34	14	8	12	65	59	36
Burnley	33	15	6	12	63	59	36
West Bromwich	32	12	10	10	71	59	34
Preston North End	34	15	4	15	60	64	34
Nottingham Forest	31	15	3	13	60	50	33
Newcastle Utd.	34	15	3	16	66	65	33
Chelsea	33	14	3	16	64	79	31
EVERTON	34	13	4	17	58	73	30
Leeds United	35	11	8	16	44	65	30
LUTON TOWN	29	9	9	11	53	49	27
Tottenham H.	34	10	7	17	67	79	27
Manchester City	33	10	7	16	58	77	27
Aston Villa	33	11	4	18	50	72	26
Portsmouth	33	6	9	18	54	84	21
Leicester City	33	7	7	19	51	85	21

**NEXT MATCHES**

Saturday, 28th March, 1959

FOOTBALL LEAGUE—DIVISION 1

LUTON TOWN  
v.  
NEWCASTLE UTD.

Kick - off 3 p.m.

Usual First Team Prices of Admission

Easter Monday, 30th March

FOOTBALL COMBINATION

Luton Town Reserves  
v.  
Swansea Town Res.

Kick - off 3.15 p.m.

Usual Reserve Team Prices of Admission

# G. A. WILD & SONS

The Sports and Leather Goods Specialists : Established a Century

14, Manchester St. 9a, Wellington St.

Telephone: Luton 780

LUTON

Telephone: Luton 1842

41, High Street North, Dunstable TELEPHONE: DUNSTABLE 275

Suppliers to the

LUTON TOWN F.C., WATFORD F.C., LEEDS UNITED F.C.

BEDFORD TOWN F.C. DUNSTABLE TOWN F.C.

and many other leading Clubs



"UMBRO" IS WORN BY LUTON TOWN F.C.

"UMBRO" SPORTSWEAR  
is the choice of CHAMPIONS

STYLED BY

*Matt Busby and Teddy Tinling*

"UMBRO"

IS WORN AT WEMBLEY AND WIMBLEDON

BY THE WORLD'S LEADING PLAYERS

INSIST ON SPORTSWEAR  
STYLED BY



The Choice of Champions

HOCKEY, RUGBY, BADMINTON, SQUASH, TABLE TENNIS, BILLIARDS,  
SNOOKER, DARTS and ALL INDOOR GAMES — The finest selection of sports  
equipment and clothing in the County.

Meccano, Dinky Toys, Hornby Dublo, Corgi Toys, Matchbox Series

Travel Goods and Handbags — A wonderful selection