

FOOTBALL LEAGUE—DIVISION 1

LUTON TOWN

v.

NEWCASTLE UNITED



Official Programme

Price 3d.

SATURDAY, 28th MARCH, 1959

NOW YOU CAN *a murphy* RENT

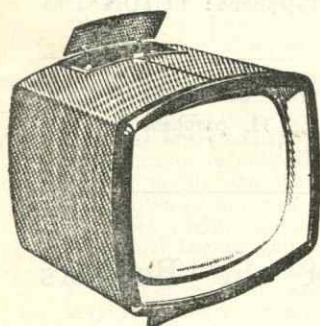

14 in. from 8/6 per week

17 in. from 10/6 per week

21 in. from 13/- per week

No Bills! No Worry! Details from

WILLIAMS & RICHARDSON

Proprietor: H. R. WILLIAMS

YOUR *murphy* DEALER

174, BISCOT ROAD, LUTON 'Phone: Luton 6897/8

LILLYWOODS Pools

Do It Yourself Pool (A Right Lot Here)

Ladders	1				
Insulation Board	2				
Lights	3				
Laths	4				
Young Trees	5				
Wattle Screen	6				
Hardwood Chairs	7				
Interwoven Screens	8				
Tool Kits	9				
Exterior Doors	10				
Sheds	11				

MAXIMUM AMOUNT (as much as you can afford)

You don't believe it? Then please call at 39 Castle St. for verification

Post your coupon early to:
**39 CASTLE STREET
LUTON**

OUR REF. Nos. ARE
LUTON 6282
LUTON 51421
DUNSTABLE 684
LUTON 52140

I promise to pay.....
..... £.....s.....d.

CREDIT ONLY

MR.
MRS.
MISS
ANY OTHER.....

Customers of no fixed abode are NOT eligible

**OUR TREBLE CHANCE
ASK FOR IT
GET IT
PAY FOR IT**

No. 1

PASS ONE ON TO YOUR FRIEND (if you have one)

**Lillywhites
LUTON
OFFER YOU
THE BEST**

IF YOU WANT PUBLICITY DON'T PAY— AND PUT A CROSS HERE →

Ladies "Halfway" Pool

Line Posts	1			
Props	2			
Pelmets	3			
Platform Steps	4			
Shelving	5			
Storage Chest	6			

NO LIMIT

The Buyers Favourite Pool

3 DRAWS

Low Prices	1			
Service	2			
Delivery	3			

YOU MUST WIN

Lillywhite (Timber) Ltd.

have connections with other firms!

LILLYWHITE (Houghton Regis) LTD.

LEAGRAVE TIMBER CO. LTD.

Luton Bobbers Stand Club

BEECH HILL PATH

Telephone: LUTON 2566

The winning number of the Penny-on-the-Ball Ticket will be announced over the loud speakers at the interval. The person holding the winning

ticket can go to the rear of the Main Stand after the game and for 3d. purchase the ball from Mr. C. W. Gregory.

Applications by letter for membership of the Bobbers Stand Club cannot be accepted. All applicants must make PERSONAL APPLICATION at the Bobbers Stand Club during Club hours: 10 a.m. - 1.30 p.m., 7 p.m. - 10 p.m.

J. COLLIER.

CLUB NOTES

JUST five weeks to go! As the big day draws nearer excitement and interest in Luton Town's first Wembley appearance is gaining unprecedented momentum.

Throughout the town interest in our good fortune has never before reached such a high level. The sales of rosettes, rattles and miniature cups are booming. The local industry of straw hat making, which gave us the title of "Hatters," has steadily dwindled over the years but suddenly now once again it has sprung to life and demand is exceeding supply! It seems everyone is going to wear a 'boater' for the great day, whether they manage to visit the giant Wembley Stadium or have to be content with showing their enthusiasm in front of their own television screen.

Many fans we know are counting off the days to 2nd May as if it were Christmas, but in place of holly and mistletoe for decoration, black and white favours of all descriptions are the order of the day.

This keen interest shown by you fans is a wonderful morale booster to every member of our team. It is great to know that a large percentage of the huge Wembley crowd will be urging Luton forward and this will do much to dispel those Cup Final nerves. To walk out onto that vast arena with millions of eyes watching you in the Stadium and at home via television is the stiffest hurdle our lads have to overcome to bring the Cup back to Luton.

There is, of course, the chance for us to become Triple Cup Holders this season. Regular readers of these Notes will recall that we commented on being drawn first from the hat in the 3rd Round and hoped we would be the last team left in the competition. There is nothing to report but full confidence that this prophecy will be so. In addition the Southern Floodlight Cup is once again within our grasp. Next Wednesday, 1st April, we visit Selhurst Park to take on Crystal Palace in the semi-final of this competition. The kick-off is at 7.30 p.m. Last, but not least, is the challenge of Dunstable Town for the right to hold the Bedfordshire Senior Professional Cup. A date for this fixture has still to be arranged, but we are seriously thinking of agreeing to the suggestion of the Beds. Football Association to play this match on the night of Monday or Tuesday, May 4th or 5th, when we hope the Senior of all Cups will be on show for you all to see.

Forgetting the Cup for a moment—if it is possible—this afternoon brings our second battle for League points in two days. Our success in the Cup has unfortunately not meant everything else in the camp is milk and honey. The quest for League points and the fight to avoid relegation has continued amongst all the teams below us in the chart. With our Cup replays not allowing the postponed League games to be fitted in some of these teams have overtaken us. It is easy to look at the League chart and conclude that although very few points separate us from the 'hot seat' at the bottom of the League we have numerous games in hand. Whilst we are confident of staying in the top class these games have all to be played with Wembley in mind and it will require all the support you can muster to see us through this tough programme.

At the time of going to press with these notes the result of yesterday's home fixture with Everton was unknown. We hope, of course, that victory will have been ours and if two more points can be secured today our position will ease to take some of the tension from the coming matches.

Our opponents this afternoon are the lads from Tyneside, Newcastle United. We welcome them to Kenilworth Road with an added interest today.

The "Magpies" are excellent opposition for a team such as ours about to embark on what is the most important game it has ever played in its history, the Cup Final. Why? Well just consider our opponents' record. If this Newcastle team does not know the "feel" of Final Day then no one does. This Club has had phenomenal good fortune in the F.A. Cup competition having played in the Final on ten occasions and proudly carried the Cup back to St. James' Park six times. No Club can have such a record without having the know-how of the type of soccer which wins the chance to tread the golden way up to the Royal Box to receive the trophy. Success by our lads today can confirm that we will lead the way up that stairway!

The life of Newcastle United in this year's Cup competition was unfortunately very short. To lose at home to a young and very inexperienced Cup-fighting side from Chelsea must have been very humiliating from their supporters' point of view. It cannot however be assumed that Newcastle no longer have any fight in them and by the time next year and Cup Ties come round once more that threat of another Newcastle Cup win will be as real as ever.

Recent League matches have not been overwhelmingly successful for the Tynesiders. Last Saturday they managed a 1-0 home victory over Arsenal and were, prior to yesterday's fixtures, four places above us in the chart with 33 points from 34 games. Past weeks have not brought many goals from their forwards and it seems that if we can find the back of the Newcastle net for two or three goals this afternoon, victory and two precious points will be ours.

Looking back to our two League encounters last season we certainly have a score to settle with this Newcastle side. We had absolutely no success against the "Magpies" who stole all four points from us! At Newcastle we lost by the odd goal in five and in the return clash at Kenilworth Road we were humbled to the tune of three goals to nil.

Our visit to St. James' Park, last November, was no more profitable. After a very keen struggle we went down by the only goal of the match which, coupled with last season's results, gives us the incentive for a win and adequate revenge.

Why not practice for Wembley? Let's hear the full power of your Cup-trained voices of encouragement which could help us to obtain two precious points from those "Magpies"!

IMPORTANT NOTICE FOR SEASON TICKET HOLDERS

Cup Final Tickets

An announcement regarding the distribution of Cup Final Tickets to Season Ticket Holders will be made in our Official Programme and the "Green - Un" on 11th April. Applications made prior to this announcement cannot be accepted.

Charles Mares—the big shop with the wide
selection of better clothes
for lasting satisfaction—

Charles
Mares
LIMITED

George Street, Luton— and at St. Albans— Bedford— Bletchley— St. Neots

Brewmaster
brewed by **Flowers**



DAILY DELIVERIES
IN ALL DISTRICTS

**Randall
& Whiting**

Limited

1, Duke Street
LUTON

*Phone: LUTON 2991-2

Pasteurised :: T. T.
Channel Islands Farm
Bottled
Channel Islands
Sterilised
Cream :: Yoghourt

And at

98-100, LUTON ROAD
DUNSTABLE

Heads we Win

'Rons'
Gentlemen's
Hairdressers
and Stylists

6, MILL STREET
LUTON

6 CHAIRS

Fully Staffed by Experts

TELEPHONE: LUTON 1961
Appointments arranged

Hours: 8.15 a.m. to 6.30 p.m.
Weds.: 8.15 a.m. to 12.45 p.m.
Saturdays: 8 a.m. to 6 p.m.

LUTON TOWN

Shirts White
Knickers Black
Stockings Black with White Tops

2
McNally
Right Back

4
Groves
Right Half

7
Bingham
Outside Right

8
Turner
Inside Right

Referee:

MR. R. H. MANN
(Worcester)

11
Taylor
Outside Left

10
Eastham
Inside Left

6
Scott
Left Half

3
McMichael
Left Back

NEWCASTLE UTD.

Shirts Black and White Vertical
Knickers Black [Stripes]
Stockings Black with White Tops

Spectators are asked **NOT TO CROSS THE PLAYING FIELD** after the match

Baynham
Goal

COLLIER

5
Owen
Centre Half

9
Morton
Centre

BROWN

**NEWS
OF THE
WORLD**

9
Curry
Centre

5
Scoular
Centre Half

Harvey
Goal

Football League — Div. 1

3
Hawkes, K.
Left Back

6
Pacey
Left Half

10
Cummins
Inside Left

11
Gregory
Outside Left

Linesmen:

Red Flag:

Mr. C. Coppack (Wembley)

Orange Flag:

Mr. J. E. Cooke (Waterbeach)

8
Allchurch
Inside Right

7
Hughes
Outside Right

4
Franks
Right Half

2
Keith
Right Back

Kick-off 3 p.m.

Make the **MOST** of the
**NEW CREDIT
FACILITIES**
at
Scriven's
for
**ALL THINGS
ELECTRICAL**

★
H. F. Scriven
LIMITED

33-37, High Town Rd., LUTON
Telephone: Luton 5517-8

27-28, Sun Street, HITCHIN
Telephone: Hitchin 4756

93, High Street, STEVENAGE
Telephone: Stevenage 1847

**HARRY CANHAM
& Son**

Export Packers
Export Leatherboard Post Boxes
Cardboard Box, Packing Case
Ply Box and Crate Manufacturers
GROVE ROAD, LUTON

Telephone:
LUTON 458

**W. Chamberlain
& CO., (LUTON) LTD.**

General Hardware Merchants

VALSPAR Lacquer and Flat Wall Paint
MEREDITH'S

Celebrated Merlac Paint, Stains and Varnishes

SISSON'S PARIPAN

Siscolin Distemper: Enamels and Water Paint

Wallpapers and Borders etc.

ALL GARDEN REQUISITES

106, Dunstable Road, Luton

Telephone 329

Enquiries Invited

HOW WELL CAN YOU SAVE?

Open an account with us and watch your savings grow

**BEDFORDSHIRE
BUILDING SOCIETY**

16, KING STREET, LUTON

38, HIGH STREET NORTH, DUNSTABLE

32, VICTORIA STREET, ST. ALBANS

109, BLETCHLEY ROAD, BLETCHLEY

77-83, HARPUR STREET, BEDFORD

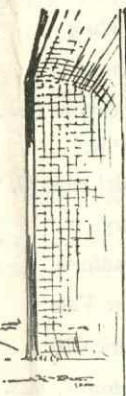
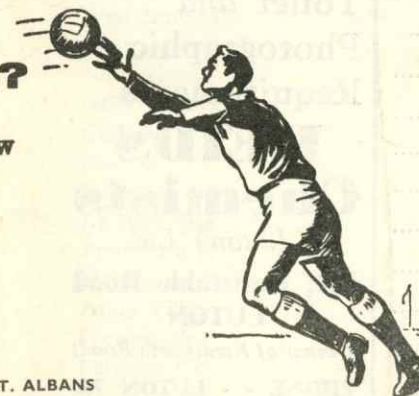

**HELEY'S
RESTAURANT**

MILL STREET

NEXT TO GAUMONT CINEMA

**SPECIAL FISH and CHIP
DINNERS and TEAS**

SERVED ON MATCH DAYS

Seating Accommodation: 90

*Phone: Luton 3730 Proprietor: R. A. Heley

For all
HEATING
and
VENTILATING

District Heat and Engineering Co.

(The Industrial Division of Frank Moody & Co. (Engineers) Ltd.)

56, CHAPEL STREET
LUTON, Beds.

Telephone: Luton 374

Warden Tavern

2 1/2 miles out of Luton on main Bedford Road

Proprietor - Tom Hodgson
Ex-Captain, Luton Town F.C.



Telephone: ICKNIELD 277
Wedding Receptions
Luncheons, Social Functions
Evening Parties
Fully Licenced Large Car Park

PRINTING

Commercial Printing
Tickets and Programmes

E. A. Allen & Son
(Luton) Limited

424, Dunstable Rd., Luton
Telephone: Luton 1626

Envelopes, Notepaper
Account Books
Rubber Stamps

STATIONERY

Today's Half - Time Scores

NOTE. The letter in the Programme corresponds with the letter on the Board—thus A 0-1 means that the first named club has scored 0 and their opponents 1.

FIRST LIST

A Arsenal	West Ham U.
B Bolton Wan.	Tottenham H.
C Burnley	Manchester U.
D Everton	Aston Villa
E Leeds United	Chelsea
F Leicester City	Portsmouth
G Manchester C.	Notts. Forest
H Preston N.E.	Wolverh'pton
K West Brom.	Blackpool
L Bristol Rov.	Huddersfield
M Derby County	Barnsley
N Fulham	Grimsby T.

SECOND LIST

A Ipswich Town	Cardiff City
B Leyton O.	Rotherham U.
C Lincoln City	Liverpool
D Scunthorpe U.	Sheffield Utd.
E Sheffield Wed.	Brighton & H.
F Stoke City	Charlton Ath.
G Sunderland	Middlesbro'
H Swansea T.	Bristol City
K Accrington	Rochdale
L Bradford City	Southend Utd.
M Brentford	Bournemouth
N Chesterfield	Tranmere R.

THIRD LIST

A Halifax Town	Doncaster R.
B Hull City	Norwich City
C Mansfield T.	Reading
D Newport Co.	Plymouth A.
E Notts. County	Stockport Co.
F Southampton	Q.P.R.
G Swindon T.	Colchester U.
H Wrexham	Bury
K Coventry City	Bradford
L Exeter City	Port Vale
M Shrewsbury	York City
N Chelsea Res	Luton T. Res.

BUNTY COACHES

Private Hire

11 to 41 Seater

Coaches available for Hire for any occasion

Let us quote you for your requirements

Travel House

21, Leagrave Rd., Luton
Tele.: 5855/6

202, High Street South
Dunstable Tel. 100

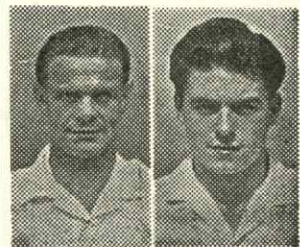

WALLY GORDON SHANKS TURNER

Sports Outfitters
109 - 111, Bury Park Rd.
LUTON Phone 7634

and
20, West St., Dunstable
Phone 1533

Suppliers to Luton Town F.C.
Club Secretaries Especially Welcome

For ALL your

Pharmaceutical
Toilet and
Photographic
Requirements

REIDS Chemists

(Luton) Ltd.
169, Dunstable Road
LUTON

(Corner of Kenilworth Road)

PHONE - - LUTON 760

DIVISION I and FOOTBALL COMBINATION FIXTURES :: 1958 - 1959

1958	FIRST XI—Division I	Attendance	1957/8	F	A
Aug. 23 Sat.	West Brom.	24425	5 1	H	1 1
" 26 Tues.	Leeds United	25498	2 0	A	1 1
" 30 Sat.	Birmingham City	32000	1 1	A	1 0
Sept. 3 Wed.	Leeds United	13497	1 1	H	1 1
" 6 Sat.	West Ham Utd.	25715	2 2	A	1 1
" 10 Wed.	Manchester City	30771	2 2	A	1 1
" 13 Sat.	Bolton Wand.	19699	1 0	H	0 0
" 17 Wed.	Manchester City	18160	1 2	H	5 1
" 20 Sat.	Burnley	23760	2 1	A	2 2
" 27 "	Preston N. End	23056	1 3	H	4 1
Oct. 4 "	Leicester City	32017	1 4	A	1 3
" 11 "	Nottingham Forest	30187	0 1	A	1 3
" 18 "	Chelsea	24864	0 2	H	2 1
" 25 "	Portsmouth	24831	0 5	A	2 2
Nov. 1 "	Aston Villa	18714	3 0	H	2 1
" 8 "	Newcastle United	53420	2 3	A	0 1
" 15 "	Tottenham H. (1)	23592	0 0	H	1 2
" 22 "	Manchester United	41195	0 3	A	1 2
" 29 "	Wolves	20648	3 1	H	0 1
Dec. 6 "	Blackpool (2)	14140	2 1	A	0 3
" 13 "	Blackburn Rov.	13475	2 1	H	1 1
" 26 Fri.	Arsenal	21870	4 0	H	6 3
" 27 Sat.	Arsenal	56501	0 2	A	0 1
1959					
Jan. 3 Sat.	Birmingham C.	18354	3 0	H	0 1
" 10 "	Leeds U.—Cup—3	36984	1 1	H	5 1
" 24 "	Leicester—Cup—4	27277	1 1	A	1 1
" 28 Wed.	Leicester (Replay)	27277	2 1	A	2 4
" 31 Sat.	Bolton Wanderers	27787	3 2	H	6 2
Feb. 7 "	Burnley	15753	2 1	A	5 2
" 14 "	Ipswich T.—Cup—5	2 700	2 1	H	4 3
" 21 "	Leicester City	15786	1 1	A	1 1
" 28 "	Blackpool Cup—6	30634	1 1	H	1 0
March 4 Wed.	Blackpool (Replay)	30069	3 1	A	3 3
" 7 Sat.	Chelsea	29175	0 2	A	1 3
" 21 "	Aston Villa	...	0 1	H	1 1
" 27 Fri.	Everton	...	0 1	H	1 1
" 28 Sat.	Newcastle U.	...	0 3	H	1 1
" 30 Mon.	Everton	...	2 0	A	...
April 4 Sat.	Tottenham H.	...	1 3	A	...
" 6 Mon.	Preston N. End	...	0 1	A	...
" 9 Thurs.	Notts. Forest	...	3 1	H	...
" 11 Sat.	Manchester Utd.	...	2 2	H	...
" 13 Mon.	West Ham United	A	...
" 15 Wed.	West Brom. Albion	...	2 4	A	...
" 18 Sat.	Wolves	...	1 1	A	...
" 20 Mon.	Blackburn Rov.	A	...
" 22 Wed.	Portsmouth	...	2 1	H	...
" 25 Sat.	Blackpool	...	2 0	H	...

Fixtures copyright of The Football League Ltd., and reproduced by their permission under Licence No. 2.

League Table 1958 - 59
DIVISION ONE

Up to and including Saturday, 21st March, 1959

	P.	W.	D.	L.	F.	A.	Pts.
Wolverhampton W.	34	22	3	9	90	42	47
Manchester United	35	20	6	9	87	58	46
Arsenal	35	18	6	11	75	56	42
Blackpool	33	14	10	9	50	39	38
Bolton W.	32	15	7	10	62	53	37
Birmingham C.	33	16	5	12	65	56	37
West Ham United	33	17	3	13	69	60	37
Blackburn Rov.	34	14	8	12	65	59	36
Burnley	33	15	6	12	63	59	36
West Bromwich	32	12	10	10	71	59	34
Preston North End	34	15	4	15	60	64	34
Nottingham Forest	31	15	3	13	60	50	33
NEWCASTLE U.	34	15	3	16	66	65	33
Chelsea	33	14	3	16	64	79	31
Everton	34	13	4	17	58	73	30
Leeds United	35	11	8	16	44	65	30
LUTON TOWN	29	9	9	11	53	49	27
Tottenham H.	34	10	7	17	67	79	27
Manchester City	33	10	7	16	58	77	27
Aston Villa	33	11	4	18	50	72	26
Portsmouth	33	6	9	18	54	84	21
Leicester City	33	7	7	19	51	85	21

1958	Reserve XI Fixtures	Attendance	F	A
Aug. 23 Sat.	Bristol Rovers	4445	A	5 4
" 28 Thurs.	Leyton Orient	1295	A	1 5
" 30 Sat.	Birmingham C.	2290	H	0 2
Sept. 6 "	West Ham United	2913	A	3 3
" 13 "	Leicester City	2070	H	0 2
" 27 "	Fulham	1188	A	1 1
Oct. 4 "	Arsenal	1085	H	3 3
" 11 "	Cardiff City	1984	H	2 1
" 18 "	Portsmouth	3170	A	1 0
" 25 "	Bristol City	1945	H	1 3
Nov. 1 "	Charlton Athletic	1227	A	4 3
" 8 "	Tottenham H.	2792	H	2 0
" 15 "	Brighton & H. A.	4421	A	1 1
" 22 "	Chelsea	1738	H	2 1
" 29 "	Notts. Forest	1539	A	1 4
Dec. 6 "	Portsmouth	1399	H	4 1
" 13 "	Cardiff City	413	A	0 1
" 20 "	Bristol Rovers	1454	H	5 0
" 27 "	Ipswich Town	3752	A	1 5
1959				
Jan. 3 Sat.	Birmingham City	2282	A	3 2
" 24 "	Leyton Orient	1920	H	3 1
" 31 "	Leicester City	1639	A	1 4
Feb. 7 "	Fulham	1010	H	3 0
" 14 "	Arsenal	2444	A	1 1
" 21 "	Bristol City	1322	A	0 1
March 7 "	Charlton Ath.	1903	H	1 1
" 21 "	Brighton & H. A.	2805	H	4 2
" 28 "	Chelsea	...	A	...
" 30 Mon.	Swansea Town	...	H	...
April 4 Sat.	Notts. Forest	...	H	...
" 18 Sat.	Swansea Town	...	A	...
" 25 "
To be arranged	Tottenham H.	...	A	...
	West Ham Utd.	...	H	...
	Ipswich Town	...	H	...

NEXT MATCHES

Easter Monday, 30th March

FOOTBALL COMBINATION

Luton Town Reserves
v.
Swansea Town Res.

Kick - off 3.15 p.m.
Usual Reserve Team Prices of Admission

Saturday, 4th April

FOOTBALL COMBINATION

Luton Town Reserves
v.
Notts. Forest Reserves

Kick - off 3 p.m.
Usual Reserve Team Prices of Admission

G. A. WILD & SONS

The Sports and Leather Goods Specialists : Established a Century

14, Manchester St. 9a, Wellington St.

Telephone: Luton 780

LUTON

Telephone: Luton 1842

41, High Street North, Dunstable TELEPHONE: DUNSTABLE 275

Suppliers to the

LUTON TOWN F.C., WATFORD F.C., LEEDS UNITED F.C.

BEDFORD TOWN F.C. DUNSTABLE TOWN F.C.

and many other leading Clubs



"UMBRO" IS WORN BY LUTON TOWN F.C.

"UMBRO" SPORTSWEAR
is the choice of CHAMPIONS

STYLED BY

Matt Busby and Teddy Tinning

"UMBRO"

IS WORN AT WEMBLEY AND WIMBLEDON

BY THE WORLD'S LEADING PLAYERS

INSIST ON SPORTSWEAR
STYLED BY



The Choice of Champions

HOCKEY, RUGBY, BADMINTON, SQUASH, TABLE TENNIS, BILLIARDS,
SNOOKER, DARTS and ALL INDOOR GAMES—The finest selection of sports
equipment and clothing in the County.

Meccano, Dinky Toys, Hornby Dublo, Corgi Toys, Matchbox Series

Travel Goods and Handbags—A wonderful selection