

FOOTBALL LEAGUE—DIVISION 1

LUTON TOWN
v.
BLACKPOOL



Official Programme

Price 3d.

SATURDAY, 25th APRIL, 1959

NOW YOU CAN **RENT**
a murphy

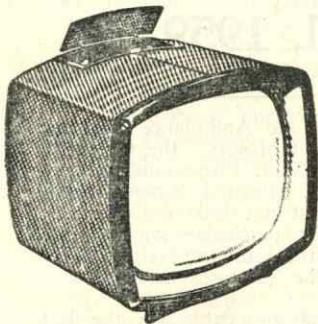

14 in. from 8/6 per week

17 in. from 10/6 per week

21 in. from 13/- per week

No Bills! No Worry! Details from

WILLIAMS & RICHARDSON

Proprietor: H. R. WILLIAMS

YOUR *murphy* DEALER

174, BISCOT ROAD, LUTON 'Phone: Luton 6897/8

LILLYWHITE'S FINAL TEAM

versus A "KNOTTY FOREST" (any colour)

Kick-off: 8 a.m.

Final Whistle:

5 p.m. Weekdays

12 noon Saturdays

Colours: Lily-white throughout

Ground:

1st Team: 39, Castle Street, Luton

2nd Team: Stanton Road, Luton

1
Goal
S. ERVISS

2
Right Back
DOUG. FURR

4
Right Half
B. ATTENS

5
Centre Half
S. HEADS

3
Left Back
H. E. M. LOCK

6
Left Half
T. R. ELLIS

7
Outside Right
P. LYE

8
Inside Right
L. ADDERS

9
Centre Forward
P. OLES

10
Inside Left
D. ORES

11
Outside Left
F. LORING

Referee: N. O. OWEN

Linesmen: Black Flag—C. ASH

Red Flag—I. O. EWE

Reserves: N. P. BANK

Trainer: WHITBRED & MANN

RIVALS ARE WARNED NOT TO CROSS OUR PITCH
ALL OUR PLAYERS ARE OPEN TO TRANSFER

Luton Bobbers Stand Club

BEECH HILL PATH

Telephone: LUTON 2566

The winning number of the Penny-on-the-Ball Ticket will be announced over the loud speakers at the interval. The person holding the winning

ticket can go to the rear of the Main Stand after the game and for 3d. purchase the ball from Mr. C. W. Gregory.

CUP FINAL TICKETS

Bobbers Club — Members Ballot

We still have a few tickets that have not been claimed by the winners. Members please collect by

TODAY Saturday, 25th April, 1959

J. COLLIER.

CLUB NOTES — continued

against West Ham United Reserves on Monday evening, 27th April, with the kick-off arranged for 6.30 p.m. On Tuesday, 28th April we have the final of the Chiltern Youth League Cup, with players in the 14-16 year old group. This is a match between Dunstable Pioneers and Icknield, kick-off at 6.30 p.m. This junior brand of soccer is first class entertainment and excellent value for the small admission charge of 6d., to the Grandstand only. On Thursday, 30th April kick-off 6.30 p.m. there will be another fine display of up-and-coming soccer stars when our Youth team take on West Ham Youth in a South-East Counties' League match. Keen soccer fans will not wish to miss these two fixtures.

We wish to express our thanks to the many people and organisations who regularly attend Kenilworth Road each match in an official capacity—The Luton Band who do a very good

job indeed, the Police, the Ambulance Brigades (St. John's and Vauxhall Motors), the Gatemens, Stewards, Refreshment Staff, Programme Sellers, the Public Announcers, Hospital Scheme Commentators and lastly but not least our Printers. All contribute in their particular way to the successful running of the Club and rightly feel they have a part in the successes achieved.

It is always a sad moment when the last match is over. When the Gates are closed on the League fixtures this afternoon many of you will no doubt be at a loss for your Saturday afternoon's entertainment. But do not despair, it will only be four months before we open again on the green grass of a new Season. We thank you for your support this Season and wish you all the pleasures an English Summer can bring and hope you all have the satisfaction of enjoying them with the knowledge that next Season we will begin as Cup favourites—to retain the Cup of course!

CLUB NOTES

TODAY we welcome all you many fans of Luton Town to Kenilworth Road for the last League match of Season 1958-59.

When we close the door on our fourth season in the top division this afternoon it will not be passed over as just another completed term in our history. This season has given us all something extra special to remember and we can be rightly proud of our achievements in the soccer world.

Next Saturday sees the culmination of all that every soccer club dreams of when our team files out onto that wonderful Wembley turf. This will be the 78th F.A. Cup Final and with the great day so close it is difficult to keep one's thoughts on the more immediate business of this last League fixture.

You are no doubt all excited at our success in reaching Wembley for the first time in our history and our only regret is that you cannot all be with us to share this event. It was unfortunately unavoidable that many of you have had to be disappointed and will not be able to be actually present at this game but our ticket allocation just does not permit it.

Our successful run in the F.A. Cup has brought honour to the Club and at long last recognition that we are not just the Cinderella of the First Division. Win or lose next Saturday—and we can only think of victory for us—to be a finalist is no mean feat and could not have come at a more appropriate time. Our long-serving skipper, Syd Owen, will retire from his playing career after the Final and with Allan Brown's most deserving cause for a Cup Final medal we are pleased that they can achieve this honour with Luton Town.

Cup success has also brought additional personal recognition for several of our Cup side.

By far the greatest was bestowed upon Syd Owen when he was elected "Footballer of the Year" by the Football Writers' Association, an award so richly deserved for his consistent form throughout this season. He has given the Club wonderful service and this honour plus next week's captaincy at Wembley will give him retirement with the success he deserves.

Our congratulations must also go to no less than four other members of our Cup side.

Goalkeeper Ron Baynham has been selected to go with the England team on the fabulous Americas tour which covers over 18,000 miles with matches against Brazil in Rio de Janeiro, Peru in Lima, Mexico in Mexico City and United States in Los Angeles.

Dave Pacey, our consistently good left half, is also to go on tour. He has been selected to join the Young England Party to tour Italy and Germany.

Full back Brendan McNally and inside left George Cummins have each been awarded a further international cap. They have both been selected to represent their country in the second leg of the European Nations Cup against Czechoslovakia in Bratislava on 10th May. Eire won the first leg in Dublin 2-0.

Last Monday evening our lads played their fourth consecutive away match within eight days when they visited Ewood Park to play Blackburn Rovers. With changes being necessary in all matches of our stiff League programme since the semi-final, unity and understanding amongst the players has naturally suffered, with no one having much chance to settle down. This apparent loss of form which many sports writers, particularly from the North predict will mean a poor final, should

not be taken too much to heart. If you cast your mind back to the visit of Wembley opponents Nottingham Forest it is clear that our full team has strength in defence and is an attacking force which cannot be treated lightly.

A dusty pitch and lively ball cut out all hope of precision Soccer when Portsmouth visited us on Wednesday evening.

With McNally, Owen, Bingham and Gregory out we were again below full strength, but lowly Pompey, whilst showing some neat approach work, were never really able to find the punch which is needed to win matches.

Captained by George Cummins our lads started off in fine form with two or three narrow escapes for the Pompey goal in the first few minutes. After this Portsmouth settled down and very nearly took the lead, but in a most unusual manner the danger was averted. Ron Baynham was alleged to have fouled a Pompey forward and in doing so was injured. With Wembley so near it was a worried crowd which watched him leave the field. Seamus Dunne took over the green jersey and to the roars and delight of all the crowd saved Harris's spot kick. This was after 15 minutes and 10 minutes later, to the relief of the crowd, Baynham returned to resume in goal.

Back at full strength the Town took command and Dave Pacey, by virtue of his keenness to follow up every attack, found himself in a scoring position from an astute pass by George Cummins and calmly accepted the chance.

The second half started with the Town in a lack-a-daisical mood and Harris equalised with our defence acting as nothing more than spectators. The last half hour was however all Luton. There was some slick shooting by our forwards and two more goals came to clinch our 3-1 victory. First, Turner scored with a really fine drive and then Cummins scored with a well-judged lob from the edge of the penalty area.

This afternoon, to complete our League programme, we welcome the return of 6th Round Cup victims Blackpool to Kenilworth Road. Not unnaturally we have the distinct desire to prove our 1-0 victory was by no means a lucky win and we wish to complete our fixtures with flying colours.

This is our fourth meeting of this Season and to date the honours are even as regards match results. In our two visits to Blackpool—one of which was of course a Cup Tie—we have lost 3-0 and drawn 1-1. Our cup replay here at Luton was the triumph which led us to our first semi-final appearance. We have therefore won one game each and the other has been drawn. The goal average of two goals for us and four against is a clear indication of the strength of both defences but we hope to settle this little account this afternoon with a big win to put the score right on our side. The match this afternoon will of course be our final rehearsal ready for Cup Final Day and Blackpool will provide a stiff but nevertheless very good test.

For those of you interested in statistics our good fortune in the Cup has aided our League attendance this Season. Without including today's attendance our average League home gate has been just under 20,000; a definite increase over last year's average of 18,418. In addition the three Cup matches played at home were watched by 75,700 spectators.

Although this is the last Senior game of the Season at Kenilworth Road, next week we have three matches here in three days. Our Reserve team complete their programme with a game

Continued on inside of front cover

Charles Mares—the big shop with the wide selection of better clothes for lasting satisfaction—

Charles Mares
LIMITED

George Street, Luton — and at St. Albans — Bedford — Bletchley — St. Neots

Brewmaster
brewed by **Flowers**



DAILY DELIVERIES
IN ALL DISTRICTS

Randall & Whiting
Limited

1, Duke Street
LUTON

'Phone: LUTON 2991 - 2

Pasteurised :: T. T.
Channel Islands Farm
Bottled
Channel Islands
Sterilised
Cream :: Yoghourt

And at
98 - 100, LUTON ROAD
DUNSTABLE

Heads we Win

'Rons'
Gentlemen's
Hairdressers
and Stylists

6, MILL STREET
LUTON

6 CHAIRS
Fully Staffed by Experts

TELEPHONE: LUTON 1961
Appointments arranged

Hours: 8.15 a.m. to 6.30 p.m.
Weds.: 8.15 a.m. to 12.45 p.m.
Saturdays: 8 a.m. to 6 p.m.

LUTON TOWN

Shirts White
Knickers Black
Stockings Black with White Tops

2 **McNally** Right Back
4 **Groves** Right Half
7 **Bingham** Outside Right
8 **Brown** Inside Right

Referee:
Mr. A. E. WESTWARD
(Stratford - upon - Avon)

11 **Perry** Outside Left
10 **Durie** Inside Left
6 **Kelly, J.** Left Half
3 **Garrett** Left Back

BLACKPOOL

Shirts Tangerine
Knickers White
Stockings Dark Blue

Spectators are asked NOT TO CROSS THE PLAYING FIELD after the match

Baynham
Goal

5 **Owen** Centre Half
9 **Morton** Centre

9 **Charnley** Centre
5 **Gratrix** Centre Half

Farm
Goal

Football League — Div. 1

3 **Hawkes, K.** Left Back
6 **Pacey** Left Half
10 **Turner** Inside Left
11 **Gregory** Outside Left

Linesmen:
Red Flag:
Mr. B. Hills (Orpington, Kent)
Orange Flag:
Mr. J. Jones (Swansea)

8 **Greene** Inside Right
7 **Peterson** Outside Right
4 **Hauser** Right Half
2 **Armfield** Right Back

Kick - off 3 p.m.



Make the **MOST** of the
NEW CREDIT FACILITIES

at
Scriven's
for
ALL THINGS ELECTRICAL

★
H. F. Scriven
LIMITED

33 - 37, High Town Rd., LUTON
Telephone: Luton 5517 - 8

27 - 28, Sun Street, HITCHIN
Telephone: Hitchin 4756

93, High Street, STEVENAGE
Telephone: Stevenage 1847

HARRY CANHAM & Son

Export Packers
Export Leatherboard Post Boxes
Cardboard Box, Packing Case
Ply Box and Crate Manufacturers
GROVE ROAD, LUTON

Telephone:
LUTON 458

W. Chamberlain & Co., (Luton) Ltd.

General Hardware Merchants
VALSPAR Lacquer and Flat Wall Paint
MEREDITH'S

Celebrated Merlac Paint, Stains and Varnishes
SISSON'S PARIPAN
Siscolin Distemper: Enamels and Water Paint

Wallpapers and Borders etc.

ALL GARDEN REQUISITES

106, Dunstable Road, Luton

Telephone 329 Enquiries Invited

HOW WELL CAN YOU SAVE?

Open an account with us and watch your savings grow

BEDFORDSHIRE BUILDING SOCIETY

16, KING STREET, LUTON

38, HIGH STREET: NORTH, DUNSTABLE
109, BLETCHLEY ROAD, BLETCHLEY

32, VICTORIA STREET, ST. ALBANS
77-83, HARPUR STREET, BEDFORD



HELEY'S RESTAURANT

MILL STREET

NEXT TO GAUMONT CINEMA

SPECIAL FISH and CHIP DINNERS and TEAS

SERVED ON MATCH DAYS

Seating Accommodation: 90

'Phone: Luton 3730 Proprietor: R. A. Heley

For all
HEATING
and
VENTILATING

District Heat and
Engineering Co.

(The Industrial Division of
Frank Moody & Co.
(Engineers) Ltd.)

56, CHAPEL STREET
LUTON, Beds.

Telephone: Luton 374

Warden Tavern

2½ miles out of Luton
on main Bedford Road

Proprietor - Tom Hodgson
Ex-Captain, Luton Town F.C.



Telephone: ICKNIELD 277

Wedding Receptions
Luncheons, Social Functions
Evening Parties
Fully Licenced Large Car Park

PRINTING

Commercial Printing
Tickets and
Programmes

E. A. Allen & Son
(Luton) Limited

424, Dunstable Rd., Luton
Telephone: Luton 51626

Envelopes, Notepaper
Account Books
Rubber Stamps

STATIONERY

Today's Half-Time Scores

NOTE. The letter in the Programme corresponds with the letter on the Board—thus A 0-1 means that the first named club has scored 0 and their opponents 1.

FIRST LIST

A	Arsenal	Portsmouth
B	Birmingham	Chelsea
C	Bolton Wan.	Blackburn R.
D	Burnley	Newcastle U.
E	Everton	Wolverh'pton
F	Leeds United	West Ham U.
G	Leicester City	Manchester U.
H	Manchester C.	Aston Villa
K	Preston N.E.	Tottenham H.
L	West Brom.	Notts. Forest
M	Bristol Rov.	Charlton Ath.
N	Derby County	Bristol City

SECOND LIST

A	Fulham	Rotherham U.
B	Ipswich Town	Middlesbro'
C	Leyton O.	Cardiff City
D	Lincoln City	Sheffield Utd.
E	Scunthorpe U.	Huddersfield
F	Sheffield Wed.	Barnsley
G	Stoke City	Grimsby T.
H	Sunderland	Brighton & H.
K	Swansea T.	Liverpool
L	Accrington	Plymouth A.
M	Bradford City	Q.P.R.
N	Brentford	Southend Utd.

THIRD LIST

A	Chesterfield	Reading
B	Halifax Town	Tranmere R.
C	Hull City	Bury
D	Mansfield T.	Bournemouth
E	Newport Co.	Stockport Co.
F	Notts. County	Colchester U.
G	Southampton	Doncaster R.
H	Swindon T.	Norwich City
K	Wrexham	Rochdale
L	Aldershot	York City
M	Coventry City	Watford
N	Walsall	Port Vale

BUNTY COACHES

Football Excursion
SATURDAY, 2nd MAY

**WEMBLEY
CUP FINAL**

Depart 11 a.m.

FARE 6/- FARE

Travel House

21, Leagrave Rd., Luton
Tele.: 5855/6

202, High Street South
Dunstable Tel. 100

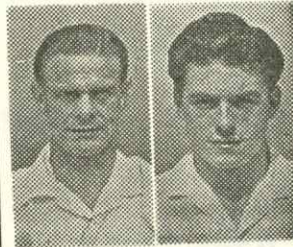

WALLY SHANKS **GORDON TURNER**

Sports Outfitters

109 - 111, Bury Park Rd.
LUTON Phone 7634

and
20, West St., Dunstable
Phone 1533

Suppliers to Luton Town F.C.
Club Secretaries
Especially Welcome

For ALL your
Pharmaceutical

Toilet and
Photographic
Requirements

**REIDS
Chemists**

(Luton) Ltd.

169, Dunstable Road
LUTON

(Corner of Kenilworth Road)

PHONE - - LUTON 760

DIVISION I and FOOTBALL COMBINATION FIXTURES :: 1958 - 1959

1958	FIRST XI—Division 1	Attendance	1957/8	F	A
Aug. 23 Sat.	West Brom.	24425	5 1	H	1 1
" 26 Tues.	Leeds United	25498	2 0	A	1 1
" 30 Sat.	Birmingham City	32000	1 1	A	1 0
Sept. 3 Wed.	Leeds United	13497	1 1	H	1 1
" 6 Sat.	West Ham Utd.	25715	2 2	A	1 1
" 10 Wed.	Manchester City	30771	1 0	H	0 0
" 13 Sat.	Bolton Wand.	19699	1 0	H	0 0
" 17 Wed.	Manchester City	18160	1 2	H	5 1
" 20 Sat.	Burnley	23760	2 1	A	2 2
" 27 "	Preston N. End	23056	1 3	H	4 1
Oct. 4 "	Leicester City	32017	1 4	A	1 3
" 11 "	Nottingham Forest	30187	0 1	A	1 3
" 18 "	Chelsea	24864	0 2	H	2 1
" 25 "	Portsmouth	24831	0 5	A	2 2
Nov. 1 "	Aston Villa	18714	3 0	H	2 1
" 8 "	Newcastle United	53420	2 3	A	0 1
" 15 "	Tottenham H. (1)	23592	0 0	H	1 2
" 22 "	Manchester United	41195	0 3	A	1 2
" 29 "	Wolves	20648	3 1	H	0 1
Dec. 6 "	Blackpool (2)	14140	2 1	A	0 3
" 13 "	Blackburn Rov.	13475	2 1	H	1 1
" 26 Fri.	Arsenal	21870	4 0	H	6 3
" 27 Sat.	Arsenal	56501	0 2	A	0 1
1959					
Jan. 3 Sat.	Birmingham C.	15538	3 0	H	0 1
" 10 "	Leeds U.—Cup-3	18354	3 0	H	5 1
" 24 "	Leicester—Cup-4	36984	2 1	A	1 1
" 28 Wed.	Leicester (Replay)	27277	2 1	A	2 4
" 31 Sat.	Bolton Wanderers	27787	2 1	A	2 4
Feb. 7 "	Burnley	15753	3 2	H	6 2
" 14 "	Ipswich T.—Cup-5	26700	2 1	H	4 3
" 21 "	Leicester City	15786	2 1	H	4 3
" 28 "	Blackpool Cup-6	30634	2 1	H	1 1
March 4 Wed.	Blackpool (Replay)	30069	2 1	H	1 0
" 7 Sat.	Chelsea	29175	3 1	A	3 3
" 14 "	Norwich C. (S.F.)	1 1
" 18 Wed.	Norwich C. (S.F.-Replay)	1 0
" 21 Sat.	Aston Villa	27401	0 2	A	1 3
" 27 Fri.	Everton	22954	0 1	H	0 1
" 28 Sat.	Newcastle U.	20880	0 3	H	4 2
" 30 Mon.	Everton	32620	2 0	A	1 3
April 4 Sat.	Tottenham H.	37193	1 3	A	0 3
" 6 Mon.	Preston N. End	...	0 1	A	0 0
" 9 Thurs.	Notts. Forest	22352	3 1	H	5 1
" 11 Sat.	Manchester Utd.	27025	2 2	H	0 0
" 13 Mon.	West Ham United	26784	2 4	A	0 2
" 15 Wed.	West Brom. Albion	19173	2 4	A	0 2
" 18 Sat.	Wolves	40981	1 1	A	0 5
" 20 Mon.	Blackburn Rov.	18092	1 3
" 22 Wed.	Portsmouth	...	2 1	H	3 1
" 25 Sat.	Blackpool	...	2 0	H	...

1958	Reserve XI Fixtures	Attendance	F	A
Aug. 23 Sat.	Bristol Rovers	4445	...	A 5 4
" 28 Thurs.	Leyton Orient	1295	...	A 1 5
" 30 Sat.	Birmingham C.	2290	...	H 0 2
Sept. 6 "	West Ham United	2913	...	A 3 3
" 20 "	Leicester City	2070	...	H 0 2
" 27 "	Fulham	1188	...	A 1 1
Oct. 4 "	Arsenal	1085	...	H 3 3
" 11 "	Cardiff City	1984	...	H 2 1
" 18 "	Portsmouth	3170	...	A 1 0
" 25 "	Bristol City	1945	...	H 1 3
Nov. 1 "	Charlton Athletic	1227	...	A 4 3
" 8 "	Tottenham H.	2792	...	H 2 0
" 15 "	Brighton & H. A.	4421	...	A 1 1
" 22 "	Chelsea	1738	...	H 2 1
" 29 "	Notts. Forest	1539	...	A 1 4
Dec. 6 "	Portsmouth	1399	...	H 4 1
" 13 "	Cardiff City	413	...	A 0 1
" 20 "	Bristol Rovers	1454	...	H 5 0
" 27 "	Ipswich Town	3752	...	A 1 5
1959				
Jan. 3 Sat.	Birmingham City	2282	...	A 3 2
" 31 "	Leyton Orient	1920	...	H 3 1
Feb. 7 "	Leicester City	1639	...	A 1 4
" 14 "	Fulham	1010	...	H 3 0
" 21 "	Arsenal	2444	...	A 1 1
" 28 "	Bristol City	1322	...	A 0 1
March 7 "	Charlton Ath.	1903	...	H 1 1
" 21 "	Brighton & H. A.	2805	...	H 4 2
" 28 "	Chelsea	1765	...	A 0 3
" 30 Mon.	Swansea Town	2202	...	H 5 2
April 4 Sat.	Notts. Forest	2070	...	H 2 1
" 16 Thurs.	Tottenham H.	A 1 1
" 18 Sat.	Swansea Town	932	...	A 2 1
" 23 Thurs.	Ipswich Town	H 1 5
" 27 Mon.	West Ham Utd.	H

Fixtures copyright of The Football League Ltd., and reproduced by their permission under Licence No. 2.

League Table 1958 - 59

DIVISION ONE

Up to and including Wednesday, 22nd April, 1959

	P.	W.	D.	L.	F.	A.	Pts.
Wolverhampton W.	41	27	5	9	109	49	59
Manchester United	41	24	7	10	102	64	55
West Ham United	41	21	6	14	85	69	48
Bolton W.	41	19	10	12	76	65	48
Burnley	41	19	9	13	79	68	47
BLACKPOOL	41	18	10	13	65	48	46
West Bromwich	40	17	12	10	85	67	46
Arsenal	40	19	8	13	81	65	46
Blackburn Rov.	41	17	10	14	75	67	44
Birmingham C.	39	19	5	15	78	64	43
Chelsea	41	18	4	19	76	94	40
Nottingham Forest	41	17	6	18	71	72	40
Preston North End	41	17	6	18	68	75	40
Newcastle Utd.	40	17	5	18	77	77	39
Everton	41	17	4	20	71	86	38
Leeds United	41	14	9	18	56	74	37
LUTON TOWN	41	12	12	17	67	70	36
Tottenham Hotspur	41	13	9	19	83	93	35
Leicester City	40	10	10	20	64	94	30
Aston Villa	40	11	6	23	57	86	28
Manchester City	40	10	8	22	61	94	28
Portsmouth	41	6	9	26	62	107	21

NEXT MATCHES

MONDAY, 27th APRIL, 1959

FOOTBALL COMBINATION

Luton Res. v. West Ham Res.

Kick-off 6.30 p.m.

Usual Reserve Team Prices of Admission

TUESDAY, 28th APRIL

Chiltern Youth League — 14 - 16 Years Cup Final

Dunstable Pioneers v. Icknield

Kick-off 6.30 p.m.

Admission: Grandstand Only 6d.

THURSDAY, 30th APRIL

SOUTH EAST COUNTIES' LEAGUE

Luton Youth v. West Ham Youth

Kick-off 6.30 p.m.

G. A. WILD & SONS

The Sports and Leather Goods Specialists : Established a Century

14, Manchester St. 9a, Wellington St.

Telephone: Luton 780

LUTON

Telephone: Luton 1842

41, High Street North, Dunstable TELEPHONE: DUNSTABLE 275

Suppliers to the

LUTON TOWN F.C., WATFORD F.C., LEEDS UNITED F.C.

BEDFORD TOWN F.C. DUNSTABLE TOWN F.C.

and many other leading Clubs



"UMBRO" IS WORN BY LUTON TOWN F.C.

"UMBRO" SPORTSWEAR
is the choice of CHAMPIONS

STYLED BY

Matt Busby and Teddy Tinning

"UMBRO"

IS WORN AT WEMBLEY AND WIMBLEDON

BY THE WORLD'S LEADING PLAYERS

INSIST ON SPORTSWEAR
STYLED BY



The Choice of Champions

HOCKEY, RUGBY, BADMINTON, SQUASH, TABLE TENNIS, BILLIARDS,
SNOOKER, DARTS and ALL INDOOR GAMES — The finest selection of sports
equipment and clothing in the County.

Meccano, Dinky Toys, Hornby Dublo, Corgi Toys, Matchbox Series

Travel Goods and Handbags — A wonderful selection