

Wrexham Association Football Club Limited,

Official
Programme



6^{D.}

SATURDAY, AUGUST 19th 1967 — Kick-off 3-15

WREXHAM v. **LUTON TOWN**

Picture by KEITH F. MILLER



JIM MORRIS

TURF ACCOUNTANT

1 ROXBURGH PLACE, WREXHAM

For Reliable Service

ACCOUNTS OPENED ON APPROVED REFERENCES

TELEPHONES:— 51931, 51932, 52328.

ERNEST BUSFIELD
LTD.

6 CHESTER STREET,
WREXHAM

Phone :—Wrexham 2708 and 4100

OVERALLS FOR ALL TRADES AT
REASONABLE PRICES

CHAS. R. EAMES LTD.

THE DRILL HALL,
POYSER STREET,
WREXHAM.

ELECTRICAL REPAIRS TO
ALL VEHICLES

Telephone :—WREXHAM 2558-9

"WE TEACH TEST TECHNIQUE"

THE
TREFOR SCHOOL
OF MOTORING

(M.O.T. APPROVED AND R.A.C. REG.)

4a BRADLEY ROAD,
WREXHAM.

Telephone:—WREXHAM 4843 and 52180

FARE WAY
RESTAURANT

QUALITY and QUICK SERVICE
OUTSIDE CATERING FOR—
Balls, Dances & Dinners, Banquets
and Weddings a Speciality. Distance
no object.

Telephone :—WREXHAM 4687

KING STREET, WREXHAM

PERSONAL SUPERVISION

JONES BROS.

PLUMBING and HEATING
CONTRACTORS

10 Heol Glyndwr,
Adwy, Coedpoeth,
WREXHAM.

Telephone :—COEDPOETH 522

FOR THE BEST IN
CAR INSURANCE

— consult —

MOTOR INSURANCE
CENTRE LTD.

3 YORKE STREET,
WREXHAM.

Telephone :—WREXHAM 4194

Wrexham Association Football Club Limited

President :—W. B. N. KINGTON, Esq., T.D.

Vice-President :—A. A. GAADE, Esq.

Directors :—W. H. EVANS (Chairman), E. A. McMAHON (Vice-Chairman), J. T. DAVIES,
T. H. DODD, K. A. EDWARDS, N. EDWARDS, H. G. PHILLIPS, F. J. TOMLINSON.

Manager :—Mr. ALVAN WILLIAMS.

Secretary :—Mr. CLIFFORD LLOYD.

Ground :—RACECOURSE, WREXHAM.

Telephone :—Wrexham 2414.

A POLICE MESSAGE

DID YOU COME BY CAR ?

Are the windows closed, the car locked
and the contents out of sight and safe ?

DID YOU CYCLE HERE ?

Have you padlocked it to keep it safe for
the return journey ?

DID YOU BRING A WALLET OR HANDBAG ?

Make sure you have it when you get home

CARELESSNESS HELPS THE CRIMINAL

Issued in the Interests of Crime Prevention
by the Denbighshire Constabulary, Ruthin.

A WORD OF WARNING TO SCHOOLBOYS WHO MIGHT BE TEMPTED
TO RUN ON TO THE PITCH IN THEIR EXCITEMENT. DON'T, OTHER-
WISE YOU MAY FIND YOURSELVES EVICTED FROM THE GROUND
AND BANNED FROM ENTRY FOR A PERIOD OF TIME. THE POLICE
HAVE INSTRUCTIONS TO TAKE MEMBERSHIP BOOKS FROM JUNIORS
WHO ARE ESCORTED FROM THE GROUND. PLEASE TRY TO REMEM-
BER THIS WARNING BEFORE DOING ANYTHING SILLY.

TODAY'S FOOTBALL—

We are indebted to two very good supporters of the Club for donations of
footballs to be used in this afternoon's match.

Firstly, Mr. Jack Williams of Ty Nant, Bwlchgwyn, who has been following
the Club for more years than I care to remember, and secondly Mr. Thomas J.
Jones of Glasfryn, Rhewl, Ruthin, another staunch supporter of Wrexham F.C.

To both these gentlemen we say a very big 'Thank you' and may you continue
to follow the fortune of the old Club for many years to come.

The Johnstown Mechanical & Electrical Co. Ltd.

HIGH STREET, RHOS, WREXHAM

MACHINERY AND PLANT INSTALLATION SPECIALISTS

INDUSTRIAL MAINTENANCE ENGINEERS, ELECTRICAL REPAIR & INSTALLATION

'Phone :—RHOS 504 (Head Office)

FABRICATION OF STEEL & PIPE WORK. MACHINING CAPACITY

HOME COMFORT AT REASONABLE COST

Telephone:—Wrexham 3951

ABBOT FURNISHERS

5 & 8 ABBOT STREET, WREXHAM

Fully Guaranteed — Furniture : Bedding : Carpets : Textiles

G. & R. Brimblecombe
Limited

BUILDERS and CONTRACTORS

Chester Road, Buckley, Flint.

Telephone:—Buckley 349

DAVIES & WINDSOR LTD.

Floor Covering and Soft Furnishing

Central Buildings & 13 Central
Arcade, Wrexham.

Telephone:—Wrexham 2002

41 Willow Street, Oswestry. Tel. 3734

MANAGER'S NOTES—

A warm welcome to all Wrexham fans at the start of the 1967-68 season.

After five weeks of hard training the moment of truth has arrived for the team. Many changes have taken place at the Racecourse, which I feel sure will lead to an improvement, and here's hoping that your wonderful enthusiasm does not go unrewarded. Every team fancies their chances at the commencement of the season, but here at Wrexham we feel that with the tremendous spirit extending throughout the staff and as well as a considerable amount of talent, plus fitness and enthusiasm, we have every chance of looking forward to a successful season.

Let me also extend a warm welcome to our new signings — Ray Smith, Steve Ingle, Tony Beanland, Alan Bermingham and newly appointed Team Captain Terry Bradbury, may they have a long and successful stay at the Racecourse.

Finally may I thank the supporters and administrative staff for the help I received since joining the Club last May. Don't forget to keep cheering and your encouragement is always appreciated by the players.

SUPPORTERS' ASSOCIATION NOTES (by J. H. Williams, President)

For a short time only I shall be writing these notes. Firstly, let me extend a warm welcome to everyone, and to express the sincere hope that this will be a season to remember. We shall continue our work in the kiosks on the grounds, produce and sell the Club programmes, steward the stands and redouble our efforts to build up the Lottery to a higher pinnacle. To do this we must have more Agents. Any offers of help will be welcomed by our Hon. Secretary, Mr. Leslie Blackwell.

The best wishes of all Wrexham 'fans' will go out to Manager Alvan Williams and his four teams this season, and in particular today against Luton Town, whom we are glad to welcome. Luton had their best season ever in 1958-59, when they reached the F.A.Cup Final, only to lose 2—1 to Nottingham Forest. Soccer followers with good memories will recall that earlier still, they beat Bristol Rovers 12—0 with Joe Payne scoring 10 goals on his debut at centre forward. Luton are managed by Allan Brown and they have a very good Supporters Club which has handed over to the parent body very considerable sums in the past thirty years. Many of their members will doubtless be here today. We wish we had somewhere to entertain them, as is their practice when visiting supporters go to Kenilworth Road. However, when the new licenced club is opened under the stand, we shall hope to have such facilities ourselves.

My concluding message is to urge all existing members to rejoin the Supporters Association TODAY, and we shall welcome any new members as well. We have done much over the years to merit your support. It costs still only 1/-, and a mere sixpence for juniors.

BE ON THE BALL

Call in at ABBOT CAFE, Abbot Street,
Wrexham — Parties catered for.

Telephone:—Wrexham 3000

Repairs at Reasonable Cost
BODY REPAIRS — RE-CELLULOSING

Rhosddu Motors Ltd.

Rhosddu Road, Wrexham

Telephone:—Wrexham 4117

Why not travel to AWAY MATCHES
With those who TAKE THE TEAM
try

PHILLIPS' COACHES
RHOSTYLLEN

Telephone:—Wrexham 2092

Telephone:—Wrexham 3698 and 3648

J. JONES

Market Street, Wrexham

SUPPLIERS OF BEST POTATOES TO
THE CATERING TRADE

“HOME OR AWAY”

WE BEAT THEM ALL

WITH BIG CASH DISCOUNTS AND FREE FITTING

on all New and Remould Tyres

J. J. R. LIMITED

OLD DRILL HALL, SUMMERHILL

Telephone :—BRYMBO 558

Crashed your
Car?

Telephone:—Brymbo 507

TURNERS
of SOUTHSEA

BODY REPAIRS
RE-CELLULOSING
SATISFACTION
GUARANTEED

INSTANT RESERVATIONS AND IMMEDIATE TICKETING.
IN EMERGENCY 24-HOUR SERVICE ALWAYS AVAILABLE

THE
DENBIGHSHIRE TRAVEL AGENCY LTD.

2 QUEEN SQUARE
51666 WREXHAM 51265

“IT'S EXPERIENCE THAT COUNTS”

RAY'S MOTORS
of WREXHAM

FOR
VAUXHALL and BEDFORD
SELF DRIVE CARS
and VANS
SCHOOL OF MOTORING

R H OS NES NI
Telephone:—Wrexham 4583

Fredk. Hughes
& Co.

(F. MARSH)

Southsea Industrial Estate

SOUTHSEA

Telephone:—Brymbo 626

CABINET MAKERS
and
KITCHEN UNIT
SPECIALISTS
FITTED KITCHENS
to
CUSTOMERS
REQUIREMENTS

KIRBYS
for **FORD**

100 NEW AND
USED CARS IN
STOCK

Come and look around
after the Match

REGENT STREET
WREXHAM

Telephone:—Wrexham 51001

READ THE WREXHAM LEADER WALES LARGEST WEEKLY FOR

O N C H A L O N E

WREXHAM 11			LUTON 7		
Colours:—Red Shirts, White facings, White Shorts.			Colours:—White Shirts, Black Shorts.		
	6	McLOUGHLIN	7	FRENCH	4
	BRADBURY	10	8	McDERMENT	
	3	McMILLAN	9	ALLEN	2
1	STACEY	5	9	HARE	1
SCHOFIELD	MIELCZAREK	SMITH	GREEN	BRANSTON	READ
	INGLE	8	10	JARDINE	3
	2	GRIFFITHS	RIOCH	6	
	4	SHOWELL	11	MOORE	
	7	POWELL	WHITTAKER		

PRIZE BORDER BEER

Referee:—
Mr. C. I. Robinson, Manchester.

Linesmen:—
Mr. G. T. Cartman, Stoke (Red)
Mr. K. A. Gale, Shrewsbury (Orange)

Reporting on Sporting in every Tuesday & Friday LEADER

Your **H O M E** is your
most valuable asset!

Entrust its removal or
storage to a reputable and
long established firm.

REMOVALS STORAGE
PACKING SHIPPING

For immediate quotations
write or telephone—

THOMAS BROS.
(REMOVALS) LTD.

50 SALOP ROAD
WREXHAM

Telephone:—Wrexham 51821

WREXHAM
SERVICE
STATIONS

(NORTH WALES) LIMITED

Wrexham Service
Station

RUTHIN ROAD
WREXHAM

Telephone:—Wrexham 2835

NORTH WREXHAM
PLANT HIRE LTD.

WREXHAM SAND QUARRIES
HOLT ROAD, WREXHAM

Phones:—Wrexham 4361 and 3136. Night:—Rossett 516

The only “dump truck” specialists in the
North West

Scammell 15 and 25 Ton Dump Trucks. Caterpillar 955 Loading
Shovels. International Drott 6 and 8 Ton Loading Shovels. Small
10 and 12 Ton Dump Trucks. Site Clearance and Earth Moving.

THINKING OF BUYING A HOUSE!

JAMES STEWART
OF WREXHAM LTD.

Have built the **H O M E** you are seeking

Housing Estates throughout Wrexham

Full details and colour brochure from:—

GWYN R. JONES

(SALES AGENT).

Estate Office
High Street
GWERSYLLT
Nr. Wrexham.

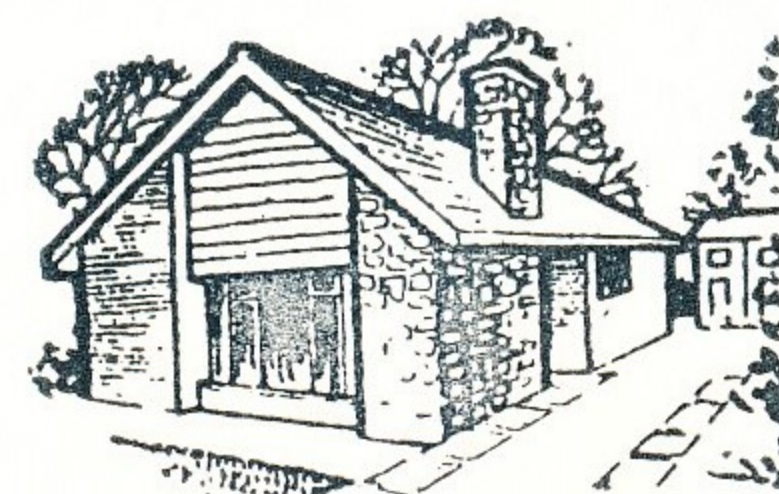

BALMUIR
GARAGE

(W. J. DIXON, Proprietor)



MORRIS DEALERS

Gresford, Wrexham

Telephone:—Gresford 412

Drink and enjoy



the popular beer

top the table

invest in

wrexham

borough—

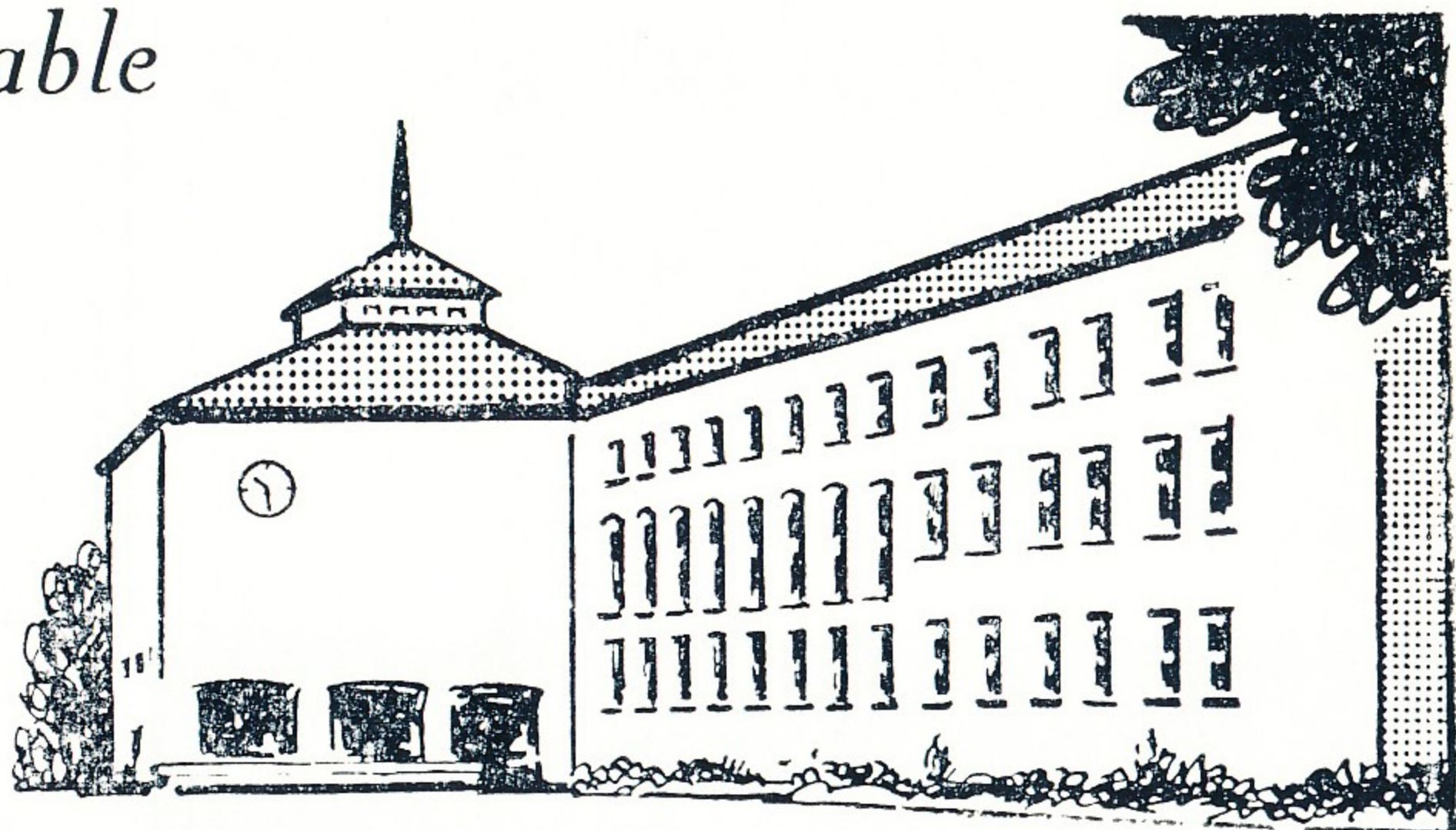

the hallmark of a sound investment!

LEAGUE DIVISION FOUR TABLE

CHESHIRE LEAGUE TABLE

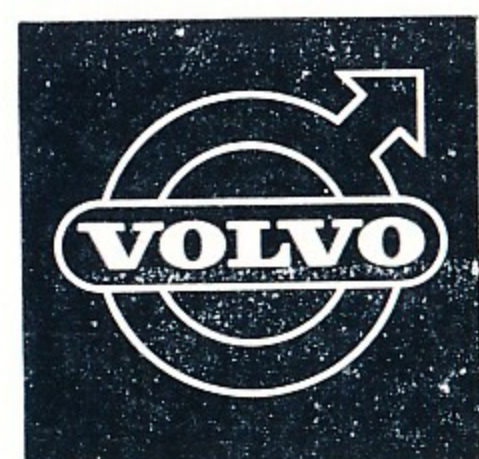

FOR YOUR NEW OR SECOND-HAND 'VOLVO'
contact YOUR MAIN DEALERS :—

C. D. JENKINS & E. JONES LTD.
THE GARAGE, MARCHWIEL
Telephone :—Wrexham 2586

THORNTONS
RADIO AND ELECTRICAL ENGINEERS
TELEVISION SPECIALISTS
62b REGENT STREET
4 ODEON BUILDINGS
Telephone:—Wrexham 2510

E. F. DYER (Autolex) LTD.
AUTO-ELECTRICAL SPECIALISTS AND
STOCKISTS. ELECTRICAL REPAIRS TO
ANY MAKE OF AUTOMOBILE
WATERY RD., WREXHAM
Telephone:—Wrexham 4238

WHERE MOST MEN SHOP

THE BON LTD.

(E. R. HUGHES)

— The Man's Shop —

TOWN HILL
WREXHAM

Telephone :—Wrexham 2686

Also **DRESSWEAR : HIRE SERVICE**

**“Country Maid”
BREAD**

IS ALWAYS

A WINNER

AND

GOOD SUPPORTERS NEED THE

BEST BREAD

PEN PICTURES OF THE LUTON TOWN TEAM—

TONY READ (Goalkeeper)—Born at Haydock. His first club was Sheffield Wednesday, later going to Peterborough from whom he was secured in March 1965.

TOMMY HARE (Right Back)—Signed from Southampton in July 1967. A Scot whose pirthplace is Motherwell.

FREDDIE JARDINE (Left Back)—Another Scot, from Edinburgh. He played for Dundee before coming South to Luton in 1961.

BILLY McDERMENT (Right Half)—Born at Paisley. Was transferred to Luton in July 1967 from Leicester City and comes with a reputation as being a rugged type player.

TERRY BRANSTON (Centre Half)—Signed in June 1967 from Northampton for whom he played regularly and has appeared in all four divisions of the League.

JOHN MOORE (Left Half)—Is in his third season with Luton, being a regular member of their first team. Previously with Motherwell.

GRAHAM FRENCH (Outside Right) — Has previously played for Shrewsbury, Swindon, Watford and Wellington before joining Luton in October 1965. Has several Youth International Caps for England.

KEITH ALLEN (Inside Right)—Joined Luton from Stockport, in exchange for Derek Kevan in March 1967. Previous Clubs Grimsby and Portsmouth.

RODNEY GREEN (Centre Forward)—Was transferred from Charlton Athletic a fortnight ago. Previous Clubs Grimsby, Bradford and Gillingham.

NEIL RIOCH (Inside Left)—Joined Luton straight from school in July 1966. A player who shows great promise and is on the Luton apprentice staff.

RAY WHITTAKER (Outside Left)—A Londoner from Bow. He played for the Arsenal with whom he gained England Youth International Caps before coming to Luton in March 1964.

THE STEAK & CLARET
(REGENT HOUSE, WREXHAM)

*Reserved for people who enjoy the very
best food and wine.*

Open for :—

LUNCHEONS from 12 - 3 p.m.

DINNERS 7 - 10-30 p.m.

*LET US QUOTE YOU FOR ANNIVERSARY, BIRTHDAY AND
WEDDING PARTIES*

Telephone :—Wrexham 51393

FOR QUALITY IN CONCRETE—
FOR ANYTHING IN CONCRETE—

A. L. JONES & SONS

Rainbow Quarry Works,
Gwernymynydd, Nr. Mold

Flags, Posts, Lintols, etc. Tel. Mold 97

Vincent Greenhous Ltd.

ON YOUR WAY TO AND FROM THE
MATCH. HAVE A LOOK AT OUR
VARIOUS ACCESSORY DISPLAYS FOR
THE "DO IT YOURSELF" MAN

MOTA SPOT

Supermarket

3 CHESTER ST., WREXHAM

Wrexham's Walk Round Store for
Car, Camping, Caravan Accessories

It's such good sense to
furnish at ASTONS.....

.....it really is

SECRETARY'S NOTES—

As this is the first match to be played on our ground for the 1967/68 season I should like to welcome you to the Racecourse once again, and trust you will have plenty to enthuse over as the season progresses.

We extend to Luton Town Officials, Players and Supporters our usual warm welcome to Wrexham, and feel sure they will go away with pleasant memories of our town — that is with the exception of two points.

Have you taken out your Season Ticket yet? If not, why not seriously consider taking one out immediately. The prices for the season are as follows:—Grand Stand—£7; Plas Coch Stand—£7; Old Age Pensioners in both Stands—£6; Ground—£4. (Shareholders are entitled to a 10% reduction with the exception of Old Age Pensioners).

If you are a regular supporter you will save quite a bit by taking out a season ticket, and you will also be ensured of a seat if the Club make any progress in the various competitions which we enter. Further, you can come along five minutes before the kick-off knowing full well that your seat is available.

I have been asked by The Football League to make the following announcement on their behalf:—

"Football League Review will be included in all our First Team match programmes until further notice. We would draw your attention to the fact that it is published weekly.

If you want to get the journal when we are not playing at home you can order it from your newsagent or bookseller. Retail price — 1/-.

If you have any difficulty in getting a copy from your shop, please contact the distributors, Vernon Holding & Partners Ltd., 43-44 Shoe Lane, London, E.C.4. (Phone:—FLEet Street 5591)."

LARGEST RANGE OF LAWN-MOWERS AND GRASS-CUTTERS IN WREXHAM AREA

SALES — SERVICE — SPARES — REPAIRS — EXCHANGES

AGRICULTURAL AND ELECTRICAL SALES

35 Hall Street, Penycae. 'Phone: Rhos 475/6

I. HAYWARD LTD.

VEHICLE DISMANTLERS FOR SPARES
CASH BUYERS for all SCRAP METALS

Rhostyllen, Wrexham

Telephone:—Wrexham 4703



FOR ALL HOLIDAY BOOKINGS—
AIR TRAVEL—CRUISES—PARTY TRAVEL

DELMAR TRAVEL AGENCY
CHESTER ROAD, GRESFORD, WREXHAM

Telephone :—GRESFORD 246

FOURTH DIVISION

AUGUST—1967		
19—LUTON TOWN	Home	
23—TRANMERE (League Cup)	Away	
25—SOUTHEND UNITED	Away	
SEPTEMBER—		
2—CHESTER	Home	
5—DONCASTER ROVERS	Away	
9—BARNSELY	Home	
16—SWANSEA TOWN	Away	
23—HARTLEPOOLS UNITED	Home	
25—DONCASTER ROVERS	Home	
30—NEWPORT COUNTY	Away	
OCTOBER—		
2—BRENTFORD	Home	
7—EXETER CITY	Away	
14—DARLINGTON	Home	
16—SOUTHEND UNITED	Home	
21—ALDERSHOT	Away	
24—BRENTFORD	Away	
28—WORKINGTON	Home	
NOVEMBER—		
4—LINCOLN CITY	Away	
11—HALIFAX TOWN	Home	
15—CHESTER	Away	
18—BRADFORD CITY	Away	
25—CREWE ALEXANDRA	Home	
DECEMBER—		
2—NOTTS COUNTY	Away	
9—(1) F.A.CUP		
16—LUTON TOWN	Away	
26—ROCHDALE	Home	
30—ROCHDALE	Away	
JANUARY—1968		
6—(2) F.A.CUP		
13—BARNSELY	Away	
20—SWANSEA TOWN	Home	
27—(3) CHESTERFIELD	Home	
FEBRUARY—		
3—HARTLEPOOLS UNITED	Away	
10—NEWPORT COUNTY	Home	
17—(4) YORK CITY	Away	
24—BRADFORD CITY	Home	
MARCH—		
2—DARLINGTON	Away	
9—(5) CHESTERFIELD	Away	
16—ALDERSHOT	Home	
23—WORKINGTON	Away	
30—(6) LINCOLN CITY	Home	
APRIL—		
6—HALIFAX TOWN	Away	
12—BRADFORD P.A.	Home	
13—EXETER CITY	Home	
16—BRADFORD P.A.	Away	
20—CREWE ALEXANDRA	Away	
22—PORT VALE	Home	
27—(S.F.) NOTTS COUNTY	Home	
MAY—		
4—PORT VALE	Away	
11—YORK CITY	Home	
18—F.A.CUP FINAL		

CHESHIRE COUNTY LEAGUE

AUGUST—1967		
19—WINSFORD UNITED	Away	
23—BANGOR CITY	Away	
26—MOSSLEY	Home	
30—BANGOR CITY	Home	
SEPTEMBER—		
2—TRANMERE (C.Cup)	Away	
9—RUNCORN	Away	
13—CHESTER	Away	
16—STOCKPORT COUNTY	Home	
23—MACCLESFIELD	Away	
30—TRANMERE ROVERS	Home	
OCTOBER—		
4—WITTON ALBION	Away	
7—HYDE UNITED	Home	
14—STAFFORD RANGERS	Away	
21—ALTRINCHAM	Home	
28—STALYBRIDGE CELTIC	Away	
NOVEMBER—		
4—FRICKLEY COLLIERY	Home	
11—NORTHWICH VICTORIA	Away	
18—CHESTER	Home	
25—MOSSLEY	Away	
DECEMBER—		
2—STAFFORD RANGERS	Home	
9—WIGAN ATHLETIC	Away	
16—WINSFORD UNITED	Home	
23—RHYL	Away	
27—RHYL	Home	
30—WITTON ALBION	Home	
JANUARY—1968		
6—STOCKPORT COUNTY	Away	
13—RUNCORN	Home	
27—TRANMERE ROVERS	Away	
FEBRUARY—		
3—MACCLESFIELD	Home	
10—BUXTON	Away	
17—NORTHWICH VICTORIA	Home	
24—ELLESMERE PORT	Away	
MARCH—		
2—FRICKLEY COLLIERY	Away	
9—NEW BRIGHTON	Home	
16—ALTRINCHAM	Away	
23—BUXTON	Home	
30—NEW BRIGHTON	Away	
APRIL—		
6—STALYBRIDGE CELTIC	Home	
12—OSWESTRY TOWN	Away	
15—OSWESTRY TOWN	Home	
20—WIGAN ATHLETIC	Home	
27—HYDE UNITED	Away	
MAY—		
4—ELLESMERE PORT	Home	
18—F.A.CUP FINAL		

H. CHEETHAM & SON (Metals) LTD.

IRON, STEEL and METAL MERCHANTS

MOUNT STREET, WREXHAM

Buyers of all grades of ferrous and non-ferrous metals

Telephone :—WREXHAM 2868

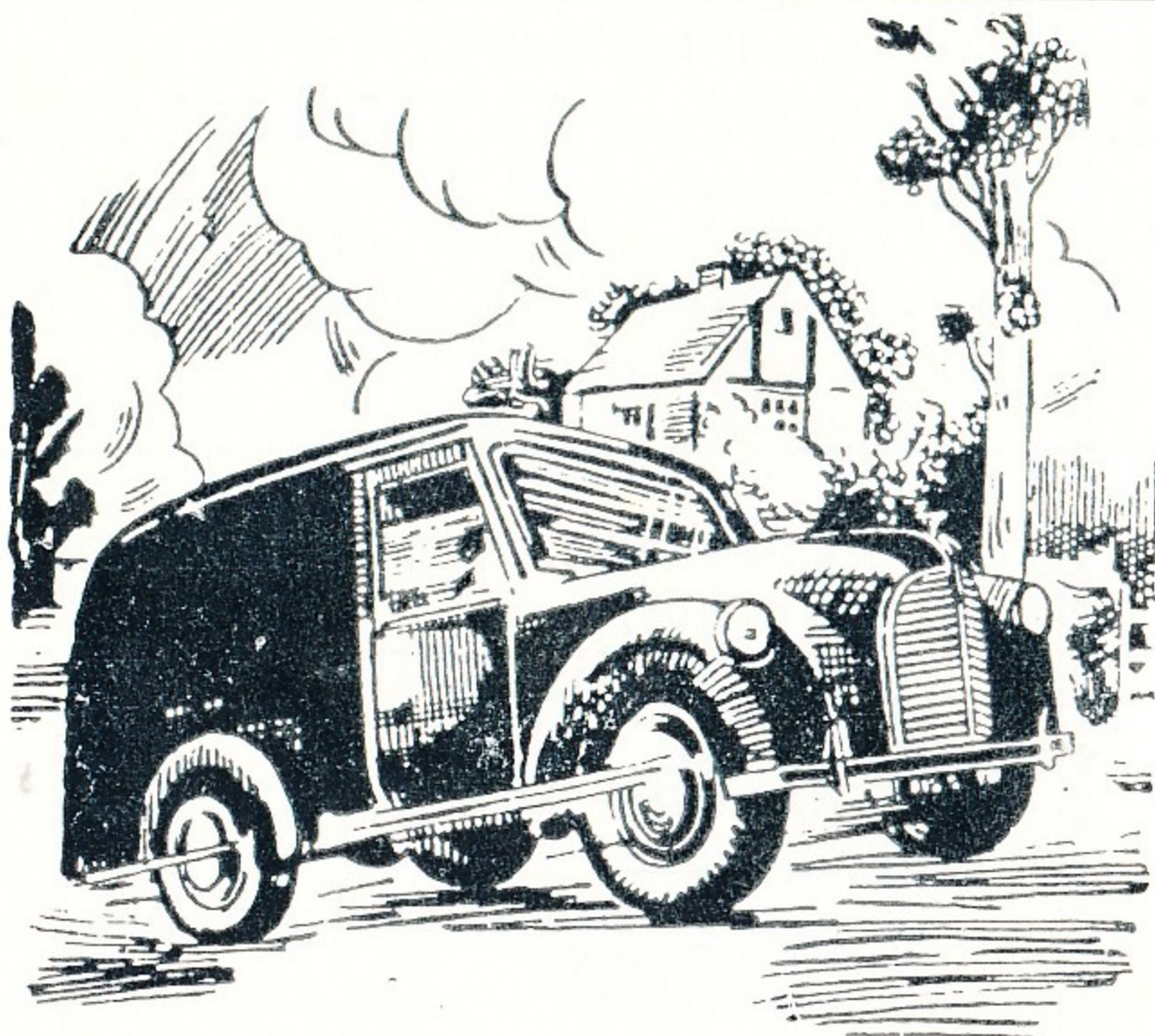

Telephone 2751

for

Prompt
Delivery
to Your
Home

S. K. WILLIAMS LTD.

The Wine Merchants

RAINBOW STORES
50 HOPE STREET, WREXHAM

HALF-TIME SCORES.

- A. EVERTON v. MANCHESTER UTD.
- B. LEICESTER v. TOTTENHAM
- C. MANCHESTER CITY v. LIVERPOOL
- D. CARDIFF v. PLYMOUTH
- E. NORWICH v. ASTON VILLA
- F. PRESTON v. BLACKPOOL

- G. MANSFIELD v. SOUTHPORT
- H. BARNSELY v. DONCASTER
- I. NEWPORT v. ROCHDALE
- J. NOTTS COUNTY v. CHESTER
- K. PORT VALE v. SOUTHEND
- L. SWANSEA v. BRADFORD

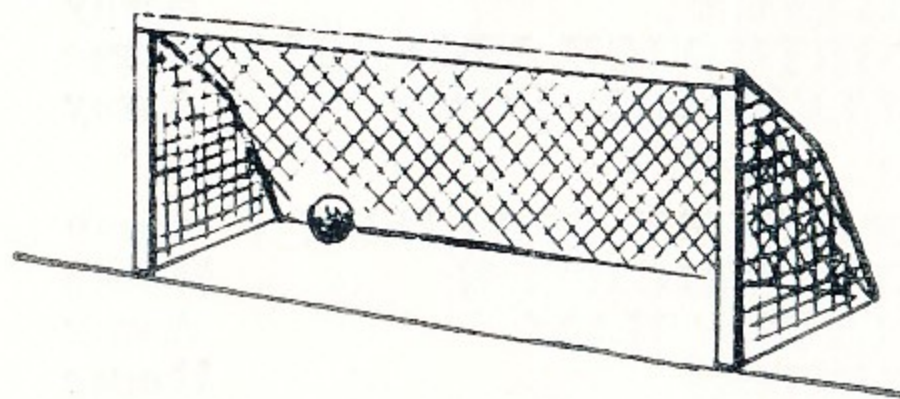

Score a Winner

INTEREST

6³/₄ %

(Subject to Variation)

Tel. :
WREXHAM 2201

Invest **NOW** in

**Wrexham Rural
District Council**

DETAILS FROM :—

**THE TREASURER (Dept. F)
IMPERIAL BUILDINGS
W R E X H A M .**