



SWINDON TOWN

football club



**official
programme 6d**

furniture & furnishings

of charm and distinction . . .
carpets floor coverings loose
covers curtains skilled workshop
repair service . . .

furnishing contractors
to:
government departments
hospitals hotels
schools factories
offices . . .

Our fully trained and
experienced staff
can deal promptly
and efficiently
with any furnishing
problem

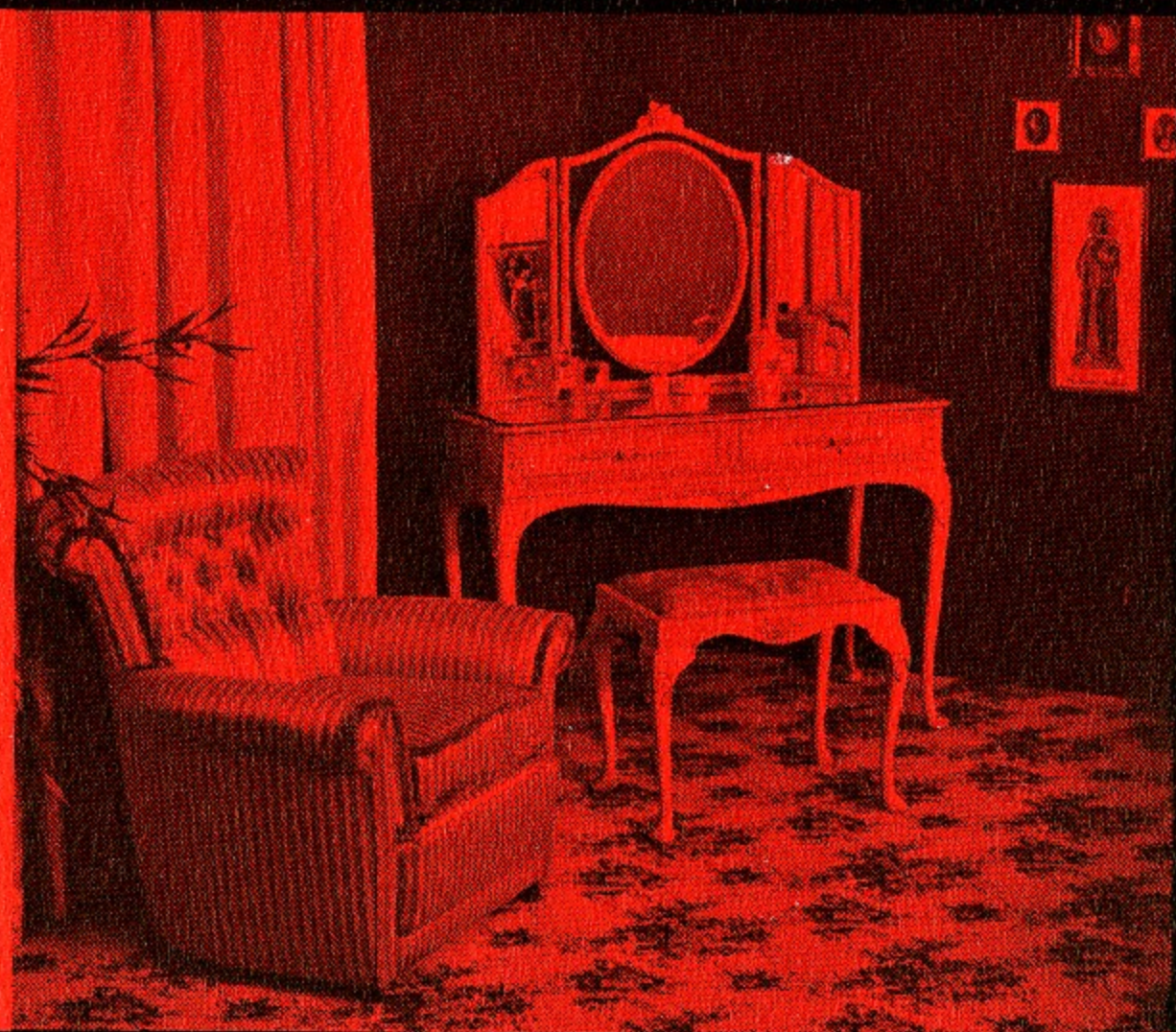

mills+merricks
ltd established over 65 years
16/17 Bridge Street Swindon phone 5365/6

SWINDON TOWN FOOTBALL COMPANY LIMITED

Registered Office: COUNTY GROUND, SWINDON

Directors:

Mr. W. J. CASTLE (Chairman)

Mr. H. E. LANE (Vice-Chairman)

Messrs. F. L. COLLINGS, A. W. DONE, M. EARLE, R. FRICKER, C. J. GREEN,

F. PLYER, H. WILLIAMS and K. H. WILMER.

Manager: D. WILLIAMS.

Secretary: R. MORSE.

VOL. 18

SATURDAY, 6th JANUARY, 1968

No. 16

SATURDAY, 6th JANUARY, 1968

F.A. CUP SECOND ROUND

SWINDON TOWN

v.

LUTON TOWN

Kick-off 3 p.m.

REFEREE:

MR. T. J. HILL (Macclesfield)

LINESMEN:

Red Flag—MR. K. ROOKES (Barnstaple)

Yellow Flag—MR. M. E. EDMONDS (Weymouth)

The Borough Stationers

6 Commercial Road Swindon

For all office stationery

Backed by the resources of the
Borough Press

The most comprehensive stock in the District

Meet your friends for an enjoyable evening at

THE KINGSDOWN ARMS

(Host A. W. Vann)

FULLY LICENSED - ARKELL'S BEERS

SNACKS - Etc.

STRATTON ST. MARGARET

Tel. 3283

WILSONS (SWINDON) LTD.

BUILDERS OF MODERN ATTRACTIVE
HOUSES AND BUNGALOWS

Developments at:

Upper & Lower Stratton — Blunsdon & Highworth

HEAD OFFICE:

90/91 COMMERCIAL ROAD - SWINDON

Telephone Swindon 6361/3

NEWS and VIEWS

The thrills and excitement of Cup Football once again and so we welcome to the County Ground, our friends from Luton Town.

The two clubs have met before in the competition. In 1951-52 they ended one of our finest cup-runs, but in season 1962-63, we visited Kenilworth Road, after two postponements due to frost and snow and won by three goals to one, only to be defeated a few days later on the County Ground by the famous Everton team five goals to one.

Like Swindon Town, Luton Town (The Hatters) were members of the Southern League from 1900-1919 and were one of the originals when Division III South was formed in 1920. Actually they were our opponents on the County Ground, for the opening fixture in the new league. The result 9—1 in our favour. The following Monday, Swindon Town, lost 0—4 at Southampton and in the return fixture at Luton were defeated 0—2.

Luton Town finally gained promotion to Division II by winning the Championship of Division III (South) in Season 1936-37. When football was resumed after the World War II in 1946, they continued in Division II until Season 1954-55, when as runners-up they gained promotion to Division I. They then became one of the leading clubs in the country even appearing in the Final of the F.A. Cup. Up to 1959 Luton Town had gone up and up, and never once been relegated.

Unfortunately with defeat in the Cup, came a quick decline and in Season 1959-60, they were in twenty-second position with 30 points and goal average of 50-73 and so lost Division I status. As so often happens, when a club strikes a bad patch, matters did not improve and in Season 1962-63, Luton Town

Come Co-operative Shopping

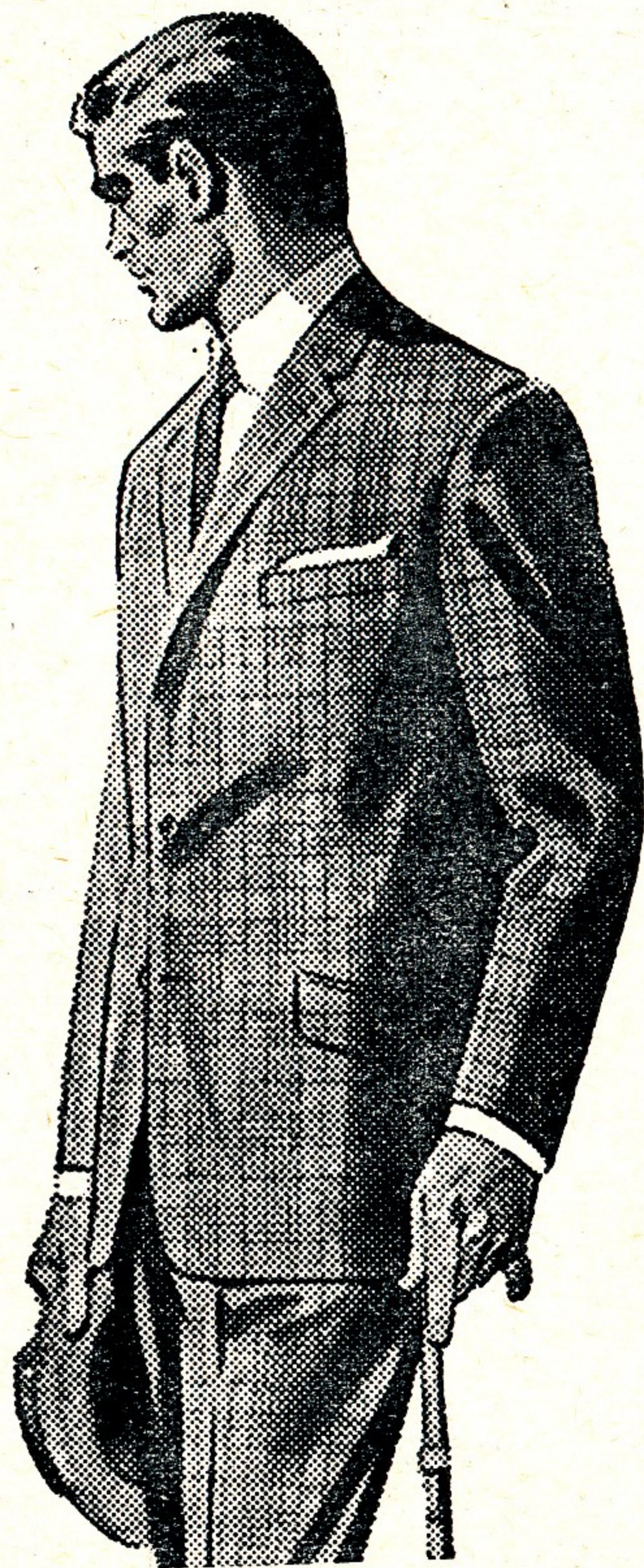

FOR
THE BEST
IN
MEN'S
WEAR

SWINDON AND DISTRICT CO-OPERATIVE SOCIETY
6 FLEET STREET, SWINDON

NEWS AND VIEWS—continued

found themselves in twenty-second position again, but this time in Division II, points 29, goal average 61-84.

We actually changed places with Luton Town that season and went into Division II. As supporters know, Luton Town fell even lower and are still members of Division IV.

They are enjoying a very good season and at present occupy fourth position with the following record:

Home						Away					
P	W	D	L	F	A	W	D	L	F	A	Pts
23	11	0	0	29	6	3	5	4	20	20	33

Swindon Town's record to date, reads as follows:

Home						Away					
P	W	D	L	F	A	W	D	L	F	A	Pts
25	9	2	1	27	6	1	7	5	14	18	29

Like Swindon Town, Luton Town are in with an excellent chance of promotion. Their home record is one hundred per cent and away from home they have gained eleven points from twelve games. We have nine points from thirteen games, so they will provide strong opposition. The game will be a keen one and may even be as close and keen as that last week against Torquay United. We hope it is our turn to win. While it is the wish of everyone that we gain promotion, a cup run can give great enthusiasm and confidence to the team. It was quite different last season, when we did so well in the cup, but had such poor results in the league, but Cup success creates great interest.

It is interesting to note the careers and those with some success, of our ex-players. Spectators recognized "Big Bill" Atkins in the Stockport County team. He is still in the goal scorers list. Bobby Woodruffe is a regular in the Division II team Crystal Palace. Cliff Jackson appears frequently, but of late has filled the post of substitute. Jack Howarth is still

Tel: Swindon 5884

W. J. SELWOOD

Saddlery

General Leather Goods Manufactured
and Repaired to Your Individual
Requirements

103 BROAD STREET
SWINDON WILTS

Always at your service

L. BIBBY

For all Types—Rags, Iron and Metal,
etc. Spot Cash Paid. Please Tel. 2101
and our van will call.

THE PADDOCK, ERMIN STREET
STRATTON ST. MARGARET

★ Cedarwood Sheds ★

★ Workshops and Greenhouses ★

Made locally by

H. R. SPACKMAN

SHRIVENHAM ROAD - SWINDON - WILTS

Telephone Swindon 4458

WISES CATERING SERVICE

(Reg. Wise)

Our Caterer for the past 19 seasons
Guarantees

A GOOD CUP OF TEA AT THE
COUNTY GROUND

A full range of Sweets & Cigarettes
at any of our five kiosks on your
way in. ENJOY YOURSELF

Warnes Rentals

To be sure!

51 Commercial Road,
SWINDON

Tel: 6486

NEWS AND VIEWS—continued

scoring goals in the Division IV side Aldershot. Keith East, recently transferred from Stockport County to Bournemouth and B.A. and on Saturday last he scored one of the two goals, by which his team won at Watford. Eric Weaver, has just been transferred from Notts County (whom he joined from Swindon in summer) to Northampton Town for a fee stated to be in the region of £10,000. He also scored one of his teams two goals at Tranmere.

The greatest surprise is the form of Frank Large. Recently acquired by Leicester City from Northampton Town—fee £20,000. Having served, most faithfully several clubs in Division III and IV, he is now playing regularly in Division I. Many of you saw "Match of the Day" on B.B.C.1 last week. Commentator David Coleman referred frequently to his skilful play and there is no doubt Frank made the first goal, by a splendid square pass and scored a fine second goal. Unfortunately he was on the losing side, due mainly to excellence of West Ham United.

It is good to see him doing so well. We wish him every success. He was a great hearted player, always giving one hundred per cent effort and a fine club man and one who never asked for a transfer.

Ernie Hunt has regained his place in the Everton team after an absence of eight weeks.

Michael Sumerbee is hitting the "high spots" at centre forward in one of the seasons most successful teams, Manchester City, although they lost at home to West Bromwich Albion. He was named in the last "English Squad", and is often referred to as being on the fringe of "International Honours". Another great-hearted player, who never lacked effort. He too seems to have raised his game, and acquired greater skills. Good Luck Mike.

Swindon Sports Centre

FOR ALL YOUR SPORTS EQUIPMENT & SPORTS CLOTHING

Largest range of Football Boots, Adidas, Mitre, Lawrence,
Winit, Pocock etc.

Supporters Club Scarves, Rattles etc. Send for Winter Catalogue.

23 COMMERCIAL ROAD, SWINDON

Telephone: 4270

Suppliers to Swindon Town A.F.C.

Maylott Studios

For GROUP & SPORT Photographs

Official Photographer to
Swindon Town Football Club

31 FARINGDON ROAD
TEL. 22792

Notton's Cafe

COUNTY ROAD

200 yards from Ground

PERFECT MEALS AT ALL TIMES

L. Wollen

OFF LICENCE

WINES and SPIRITS

Arkell's Ales and Stout

373 Cricklade Road, Swindon
Deliveries Daily Phone 3508

C. DUNN & SON

Builders & Decorators

Alterations, Renovations,
Conversions, Plumbers &
Sanitary Engineers

503 CRICKLADE RD. Tel. 22522

W. COLLINS (Swindon) LTD.

TURF ACCOUNTANTS

69 COMMERCIAL ROAD - SWINDON

TEL. 21371

AND AT THE GREEN, LYNEHAM

FORTHCOMING MATCHES

SATURDAY, 13th JANUARY, 1968

DIVISION III

ORIENT

Kick-off 3 p.m.

SATURDAY, 20th JANUARY, 1968

FOOTBALL COMBINATION

GILLINGHAM

Kick-off 3 p.m.

SATURDAY, 27th JANUARY, 1968

DIVISION III

SHREWSBURY TOWN

Kick-off 3 p.m.

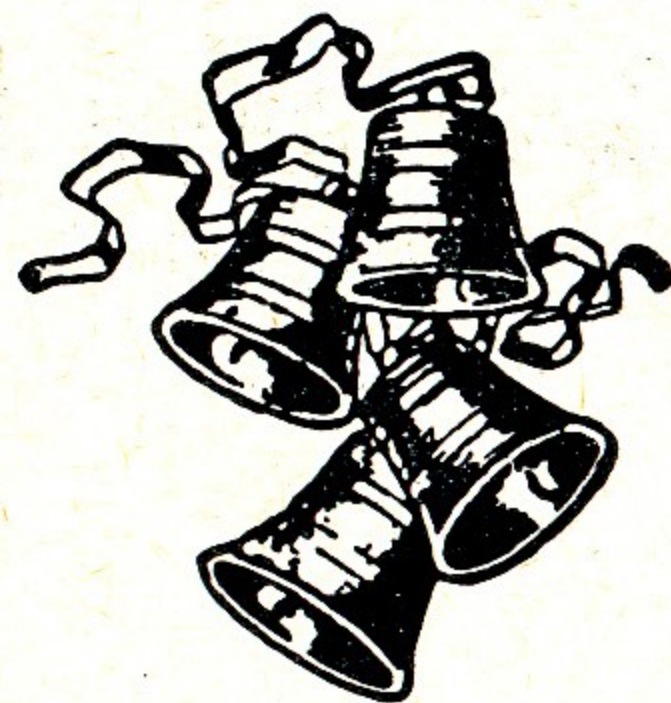

W. J. CASTLE

Office and Bakery:

4 and 5 MARKET STREET
SWINDON

Telephone 22017

Specialists

BIRTHDAY CAKES - WEDDING CAKES

DAIRY CREAM - PASTRIES

BUNS - ROLLS - SPONGES

Do not let **CHILBLAINS** spoil a good game



RELAPERNE

Price 2/6 from your CHEMIST

2/10 Post Paid from

BALLARD & CO. (CHEMISTS) LTD.

FARINGDON - BERKS

OUR VISITORS



LUTON TOWN FOOTBALL CLUB

KEITH ALLEN (Inside Forward)

Joined this club from Stockport, in exchange for Derek Kevan in March 1967. Quickly became a favourite here, he previously played for Grimsby and Portsmouth. A native of the Isle of Wight.

KEN BEAVEN (Winger)

On our apprentice staff. A local boy who we feel sure has a bright future.

TERRY BRANSTON (Centre Half)

Signed in June from Northampton Town for whom he played regularly and has appeared in all four divisions of the Football League. He was born at Rugby.

MICKY BROWN (Forward)

Was born at Slough and made his League debut for Fulham where he spent five seasons followed by two seasons at Millwall, joined Luton July 1967.

MAX DOUGAN (Half Back)

Cost Luton a sizeable transfer fee in December 1966. His two previous clubs were Queens Park (Scotland) and Leicester City. Gained five Amateur International Caps whilst with the former.

GRAHAM FRENCH (Winger)

Born at Wolverhampton. Has previously played for Shrewsbury, Swindon, Watford and Wellington before joining Luton in October 1965. Has several Youth International Caps for England.

FREDDIE JARDINE (Full Back)

Another Scot, from Edinburgh, he played for Dundee before coming South to Luton in 1961. Although originally an outside left he has now settled into the left back position.

"A FAMOUS NAME IN ROSES"

GREGORY'S ROSES

STAPLEFORD NOTTINGHAM

An agent for Rose Trees grown by Gregory's of Nottingham.

All bushes are guaranteed and will be replaced if fail to bloom.

Discount on quantities over £2.

For catalogues and details apply:-

**K. M. CLARKE, THE WHITE HOUSE, EASTROP,
HIGHWORTH, WILTS.**

Telephone: Highworth 322

G. H. FLOWER & SON LIMITED
WOOD LANE, CHIPPENHAM

LICENCE No. S.2802

PHONE 2017

SCRAP METAL

and

GENERAL WASTE SALVAGE DEALERS

Plant dismantling carried out

Members of

National Association of Non-Ferrous Metal Merchants

THE PORK SHOP

(Swindon Bacon Curing Co. Ltd.)

Specialists in

BACON - PORK - COOKED HAM

50 FLEET STREET - SWINDON

TEL: 22122

OUR VISITORS—continued

BRIAN JOHNSON (Winger)

Born at Newcastle. Played for Sunderland before coming to Luton in July 1966. Only 19 years of age, he has already made appearances in the first team.

PETER MOONEY (Winger)

A Luton boy on our staff as an apprentice. Already has made his mark in our reserve side, although still eligible for youth football.

JOHN MOORE (Wing Half)

His third season at Luton, being a regular member of our first team. Previously played for Motherwell. Was born at Hart Hill (Scotland).

BILLY McDERMENT (Wing Half)

Born at Paisley, was transferred from Leicester City in July 1967 and comes with a reputation as being a rugged type of player.

TONY READ (Goalkeeper)

Born at Haydock. His first club was Sheffield Wednesday, later going to Peterborough from whom we secured him in March 1965. Is equally well at home in the centre forward position.

BRUCE RIOCH (Inside Forward)

Born at Aldershot. Lived in Luton most of his life. First signed for Luton as an apprentice in 1963. Taking the full time ticket in September 1964 and is a regular member of the first team.

NEIL RIOCH (Half Back)

A brother of Bruce. Born at Paddington, joined Luton straight from school in July 1966. A player who shows great promise and is on our apprentice staff.

ALAN SLOUGH (Full Back)

Born at Luton, he has graduated through the ranks of schoolboy, amateur and apprentice before accepting full terms in May 1965. Can also play with distinction at wing half or inside forward.

BRETTS

PET AND GARDEN SUPPLIES

**32-33 Commercial Rd.
Swindon**

**6 Cromwell St.
Swindon**

Electric Shaver Specialists

Repairs, spares, 8 hour servicing for all makes.
Full range of new shavers. Reconditioned shavers.
Part exchanges. Agents for "Executive" shavers.

BARBER SHOP

117 MANCHESTER ROAD, SWINDON

Telephone: 3131

FOR ALL YOUR ANGLING NEEDS
CONSULT

FRANK WOODWARD

Swindon's Fishing Tackle Specialist

25 HAVELOCK ST., SWINDON
PHONE 3879

For Paints of Good Quality

H. S. HODGES & SONS (SWINDON) LTD.

CRICKLADE RD., SWINDON
PHONE 22422

Dulux, Brolac, Valspar, Wallcharm,
etc.

SOUTHERN LAUNDRY CO. LTD.

Launderers and Dry Cleaners

HAYDON ST. - SWINDON
TELEPHONE 4161

The Advertisers in this
programme have supported
the Club. Will you help us
reciprocate by supporting
them whenever possible?

OUR VISITORS—continued

RAY WHITTAKER (Winger)

A Londoner from Bow, he played for the Arsenal with whom he gained England Youth International Caps before coming to Luton in March 1964. He has been a regular member of our first team ever since.

ROBIN WAINWRIGHT (Inside Forward)

Born at Luton, our newest recruit, having signed apprentice forms in July 1967, played four times for England Boys Club last season.

IAN BUXTON (Inside Forward)

Was born at Cromford and played for Derby County from whom he was transferred to Luton in September, 1967 and has been ever present since this time. He also plays cricket for Derbyshire.

RODNEY GREEN (Centre Forward)

Joined Luton in August, 1967 from Charlton. He has previously played for Gillingham, Bradford and Grimsby. Unfortunately the removal of a cartilage has restricted his appearances this season.

WILLIAM TAYLOR (Goalkeeper)

He is at the moment serving a trial period with Luton having previously played for Partick Thistle. His two appearances over the Christmas period against Bradford showed him to be a capable goalkeeper.

TOMMY HARE (Full Back)

Signed from Southampton in July 1967. A Scot whose birth place is Motherwell.

HUGH McLEISH (Forward)

A Scot who was born in the same street as John Moore at Hart Hill. He came to Luton on a free transfer from Sunderland in November 1967 and has shown much progress since.

JOHN RYAN (Outside Right)

Born at Liverpool. Played for Wigan Athletic whilst Manager Allen Brown was in charge there. Regarded as a player with a future, Mr. Brown brought him to Luton earlier this season.

Hatton's Newsagency

A. J. D. & N. J. Woodhouse

Newsagents :: Tobacconists
Confectioners

Agents for Wessex School of
Motoring

Booking Agents for Rimes Coaches

6 Regent Circus (near G.P.O.)

Telephone Swindon 22731

HULFORD MOTORS Ltd.

SELF DRIVE HIRE

Fleet of 1967 Fords
Anglias De-Luxe - Cortinas
De-Luxe - Zephyr V4

SHRIVENHAM ROAD

(200 yards from Football Ground)

Phone 4934

Large Car Park available

For High Class
Central Heating, Plumbing
Painting and Decorating
Electrical Installations
and Repairs

NORTH WILTS Sanitary & Heating Co. Ltd.

NEWPORT ST., SWINDON

Phone 5373/4

**your savings
are safe and
sound in ...**

MEMBER OF THE BUILDING
SOCIETIES ASSOCIATION

BRISTOL & WEST BUILDING SOCIETY

Swindon Office:

BRISTOL & WEST HOUSE, REGENT CIRCUS, SWINDON

SWINDON TOWN (3)

18,203

Downsborough

DAWSON

Thomas (2)

Trollope (3)

Butler (4)

Nurse (5)

Harland (6)

Heath (7)

Penman (8)

Terry (9)

Smart (10)

Rogers (11)

2 (pen)

KEEP IN TOUCH
EVENING
ADVERTISER
WITH THE NEWS

These teams are subject
to alteration

Swindon's 12th Man

Dawson GILES

Luton's 12th Man

McDerment BROWN

Whittaker (11)

Rioch B. (10)

Allen (9)

Buxton (8)

Ryan (7)

Moore (6)

Branston (5)

Slough (4)

Jardine (3)

HARE
-Dougan (2)

DOUGAN

Read TAYLOR

LUTON TOWN (2)

Mills & Merricks Ltd.

Complete House Furnishers and

Furnishing Contractors

16-17 BRIDGE STREET, SWINDON.

Tel: 5365/6

McILROYS RESTAURANT

Banqueting & Ballroom

for morning coffee,
luncheon and
afternoon tea - in
pleasant surroundings -
you will find McIlroys
are top of the
'league'. For all
occasions.

Fully Licenced. Parties and
Functions catered for.

McIlroys Restaurant
64-72 Regent Street
Tel. 5294



THE ALCOHOL FUEL

COATE GARAGE

REPAIRS - OVERHAULS - WELDING
SERVICING - REBORING - TYRES

Props. E. V. & W. H. Mattick
Marlborough Rd., Swindon

DIVISION III

(up to and including Thursday, 4th January, 1968)

	P	W	D	L	F	A	Pts
Walsall	25	13	6	6	46	30	32
Torquay United	24	12	6	6	33	31	30
Swindon Town	25	10	9	6	41	24	29
Stockport County	25	12	5	8	34	32	29
Peterborough United	25	12	4	9	43	39	28
Shrewsbury Town	25	10	8	7	38	36	28
Bury	24	10	7	7	52	40	27
Oxford United	25	9	9	7	42	36	27
Reading	25	12	3	10	37	39	27
Brighton & H.A.	24	9	8	7	29	24	26
Gillingham	25	9	8	8	31	34	26
Watford	25	10	5	10	41	27	25
Barrow	25	10	5	10	35	31	25
Southport	25	10	5	10	41	40	25
Bristol Rovers	24	9	6	9	35	37	24
Colchester United	25	8	8	9	33	43	24
Tranmere Rovers	25	9	5	11	41	44	23
Bournemouth & B.A.	25	8	7	10	28	32	23
Northampton Town	25	8	7	10	32	38	23
Oldham Athletic	25	10	2	13	35	38	22
Orient	23	7	6	10	26	33	20
Mansfield Town	25	6	6	13	31	41	18
Scunthorpe United	25	5	8	12	30	47	18
Grimsby Town	25	5	5	15	25	43	15

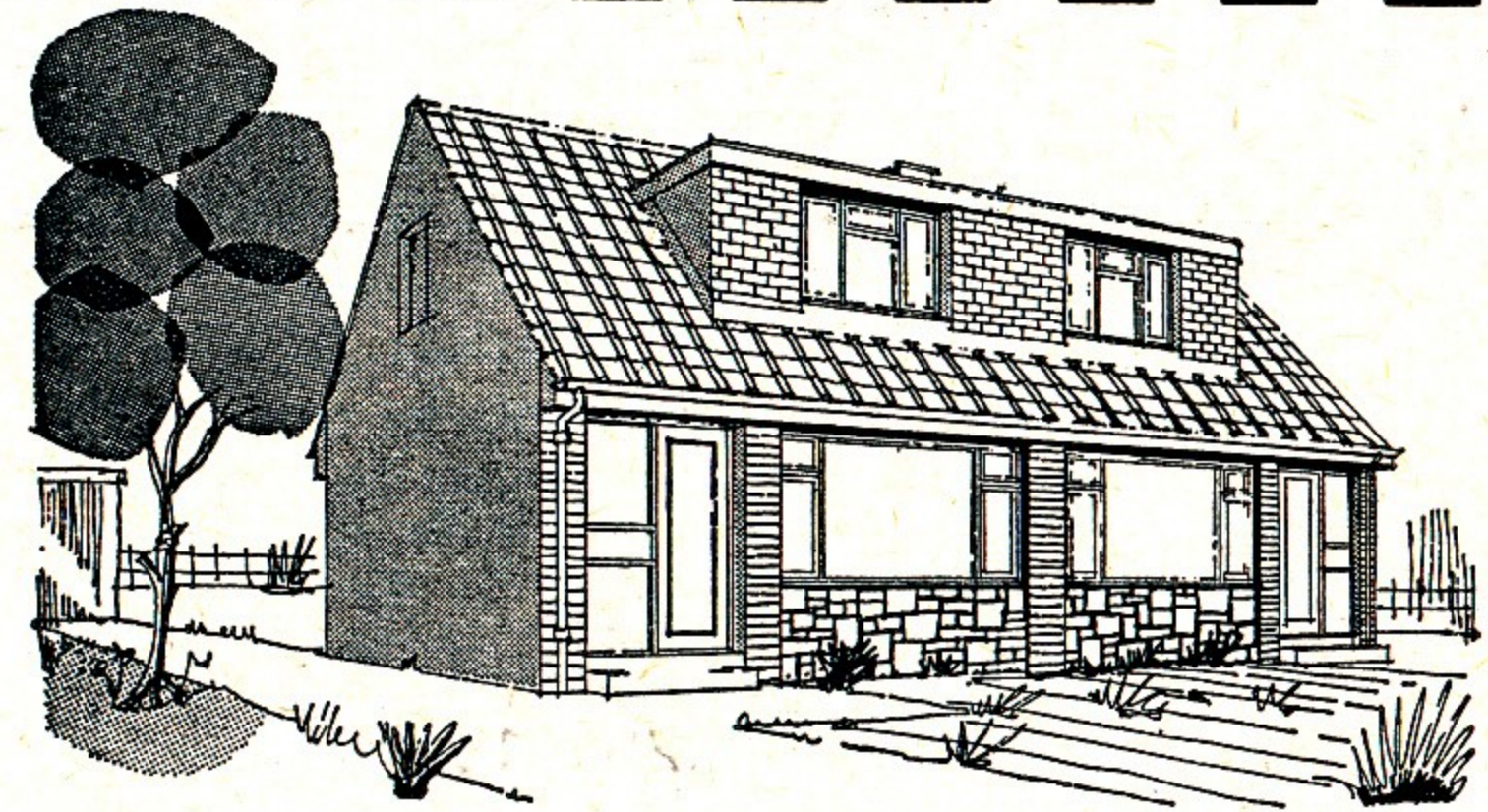

throughout the West

you will find Bradley Estates beautifully situated to meet the requirements of modern living. If you are thinking about a new home and would like to receive full details of our current and planned estates write now to 74 Victoria Road Swindon Wiltshire. Please send me details of

- Green Meadow Estate, Swindon, Wiltshire
- Nythe Estate, Swindon, Wiltshire
- Monkton Park Estate, Chippenham, Wiltshire
- Park Hill Estate, Frome, Somerset
- Milldown Estate, Blandford Forum, Dorset
- Southwick Estate, Trowbridge, Wiltshire
- Estates planned for Poole, Dorset

Name

Address



BRADLEYESTATES

SUPPORTERS *CLUB NOTES*

With the New Year comes the crunch proper of the F.A. cup ties. The rounds up to Christmas normally, revolves around the elimination, with a few exceptions, of the non-league teams. Not that we decry the non-league teams. The tilts of the Davids against the Goliaths always creates interest, brings fame to the few and allows the British football supporters to indulge in the good old British custom of encouraging the underdogs.

Today, we welcome the team and supporters of Luton Town to the County Ground. Luton Town have spent some time in the wilderness of Division IV, after tasting the pleasure pots of Division I. This season, it would seem on the cards that promotion to Division III is a distinct possibility. Accordingly, we must expect a serious tussle this afternoon. A team on the crest of success must never be under estimated, particularly in adjacent Divisions. The half-time blank scoresheet in the last round, against Salisbury, is ample warning of this. And today, we must expect Luton Town to keep going for the full 90 minutes, whereas, the last 25 minutes saw Salisbury fade out. Anyway, we look forward to a good, clean and exhilarating game. Any Luton Town supporters who wish to drown their sorrows if we win are welcome in our Social Club (the bar opens immediately after the match and hot snacks are available) and we would like them to stay for the evening Party Night. If a draw results, they are equally welcome to tell us what will happen in the replay (all information will be passed to Danny Williams) and if they win, they can help us drown our sorrows.

The Social Club welcomed in the New Year in traditional Scottish style, as most of you will have seen in the "Evening

Suppliers to the Swindon Team

MAY WE SUPPLY YOU?

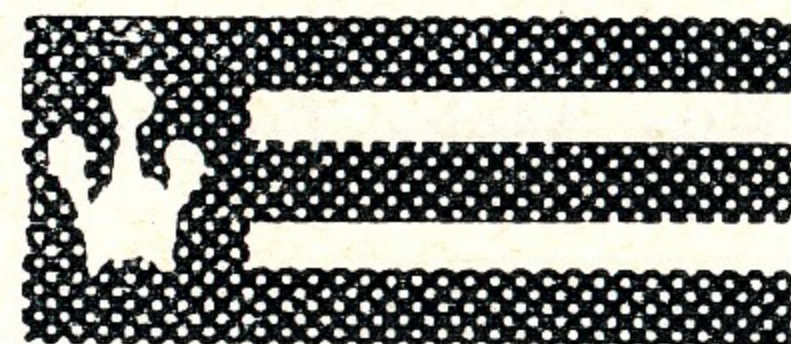
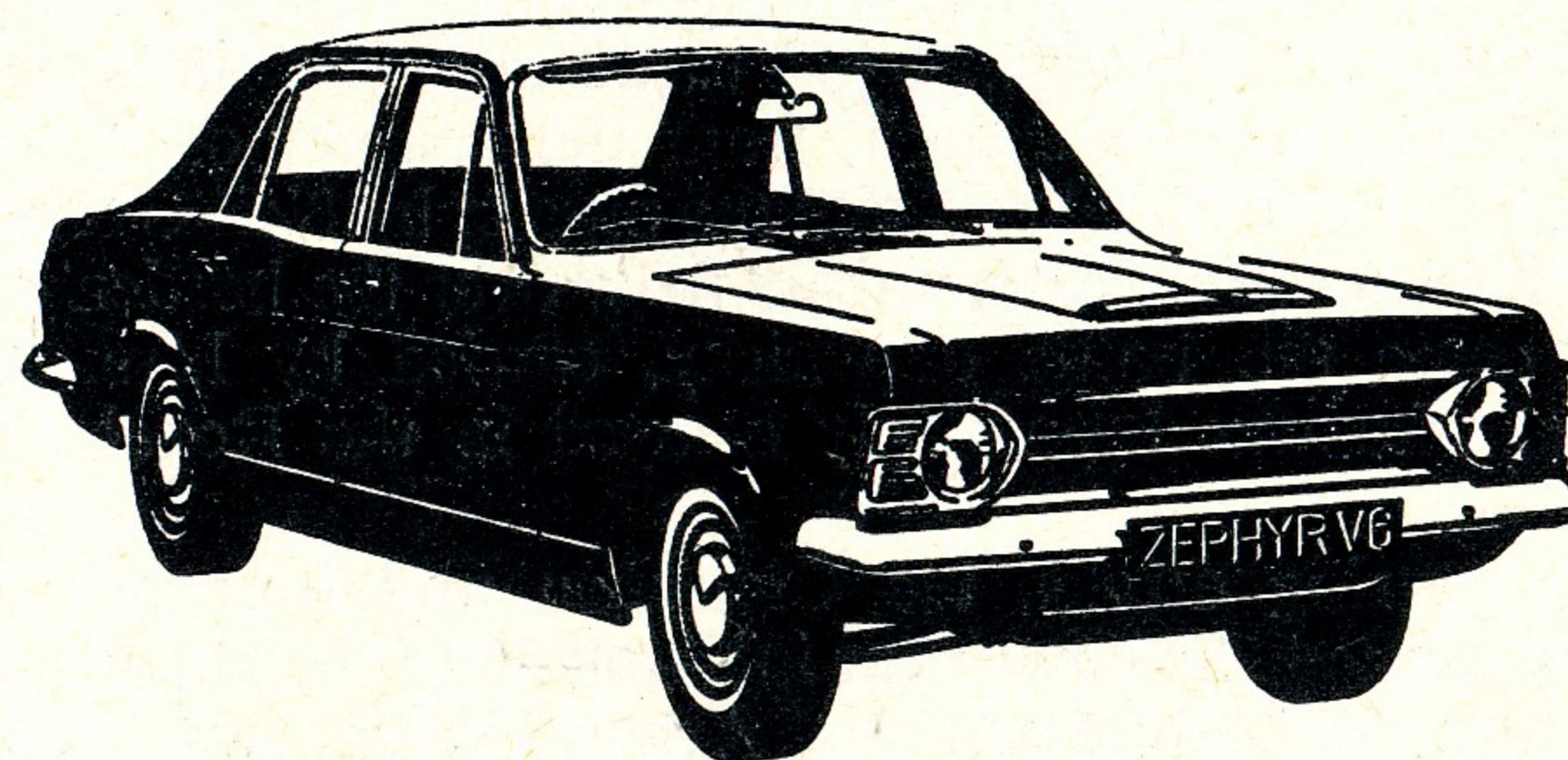

EARLE

of Chippenham Limited

MAIN

FORD

DEALERS

COCKLEBURY ROAD - CHIPPENHAM

Telephone 3255

SUPPORTERS' CLUB NOTES—continued

Advertiser". We had the very professional help of Angus Wyse, who used to play wing half for Swindon Town in 1932 and wields a very mean drone on the bagpipes. Assisted by one of his pupils, the very attractive Miss Patsy Lawrence, of Blunsden, the Old year was formally piped out and the New Year piped in, together with the traditional Haggis (specially imported, no expense spared) from the country of its birth. Borne aloft, immediately behind the pipers, by Neil Gallacher, one of our very popular members from over the border. Close behind came the bottle of whisky, carried by Mrs. Anne Renicks, who was becomingly arrayed in the Royal Stuart tartan.

After pouring drinks, the Chairman and four principals formally toasted the New Year in Gaelic and the Haggis, after being formally addressed by Angus Wyse, was unceremoniously carved up and distributed. For the benefit of those members who missed this junketing, the pipers were engaged immediately for next New Year's Eve. Make Tuesday, the 31st December, 1968 a special date.

To my astonishment, we still have supporters missing out on Club functions "because they didn't know about it". This is surprising, as a monthly Broadsheet is printed and distributed free, by our doorman, at the beginning of each month and a brief summary of the forthcoming entertainment is always included in these Notes. Accordingly, do not blame us if we take the view that members have only themselves to blame. However, as from today, these Notes will include a full monthly programme at the beginning of each month. So, tear today's page out, stick it in your wallet, handbag, or what have you and be with it.

The funds for the Handicapped Children, stemming from the Boxing day match reported in our last Notes, are still rising and we would say a big "Thank You" to Mr. B. W.

... not just concrete, but

Premix

SWINDON AREA OFFICE c/o COLN GRAVEL CO. LTD.
CLAYDON PIKE LECHLADE GLOS.

PHONE LECHLADE 461/2

Premix—an Amey company—serves 21 counties



CLARK BROS. (Swindon) Ltd.

Building and Civil Engineering Contractors

CONSULT US FOR
BUILDING AND CIVIL ENGINEERING
CONSTRUCTION IN ALL ITS PHASES

STRATTON ROAD
SWINDON

Telephone
Swindon 27261

SUPPORTERS' CLUB NOTES—continued

Coot, of Faringdon, who sent us a cheque for £1. The total is own approaching the £35 mark.

Now for the Social Club monthly programme:—

EVERY SATURDAY IS PARTY NIGHT. Dancing to music by,

Saturday, 6th January—The Ken Pocket Quartet (tonight).

Saturday, 13th January—The Kentones.

Saturday, 20th January—The Jack Baxter Quartet.

Saturday, 27th January—The Sunsets.

Dancing from 8 p.m.

Every **FRIDAY IS BINGO NIGHT**, with music after, for this month, by the Johnny McCarthy Trio or Quartet.

Every **SUNDAY IS BINGO NIGHT**, with a variety of music makers:—

Sunday, 7th January—the Swinging Shepherds (a must this month).

Sunday, 14th January—The Master Sounds (first engagement).

Sunday, 21st January—The Brian Hamley Trio (one of our regulars).

Sunday, 28th January—The Johnny McCarthy Trio (always welcomed).

FILM SHOWS on occasional Tuesdays. Watch the Club Notice Board.

The Social Club **DARTS TEAM** play home matches on Monday evenings. Our lads throw a mean double top—particularly at away matches. The Knock-Out Competition for the Club Cup is approaching. Why not enter this year?

The **SOCIAL CLUB FOOTBALL SECTION** plays in the Sunday League (Division 6). Work up an appetite for Sunday lunch by watching them sometime.

H. HIBBERD LTD.

40 NEWPORT STREET, SWINDON

Plant Hire Contractors

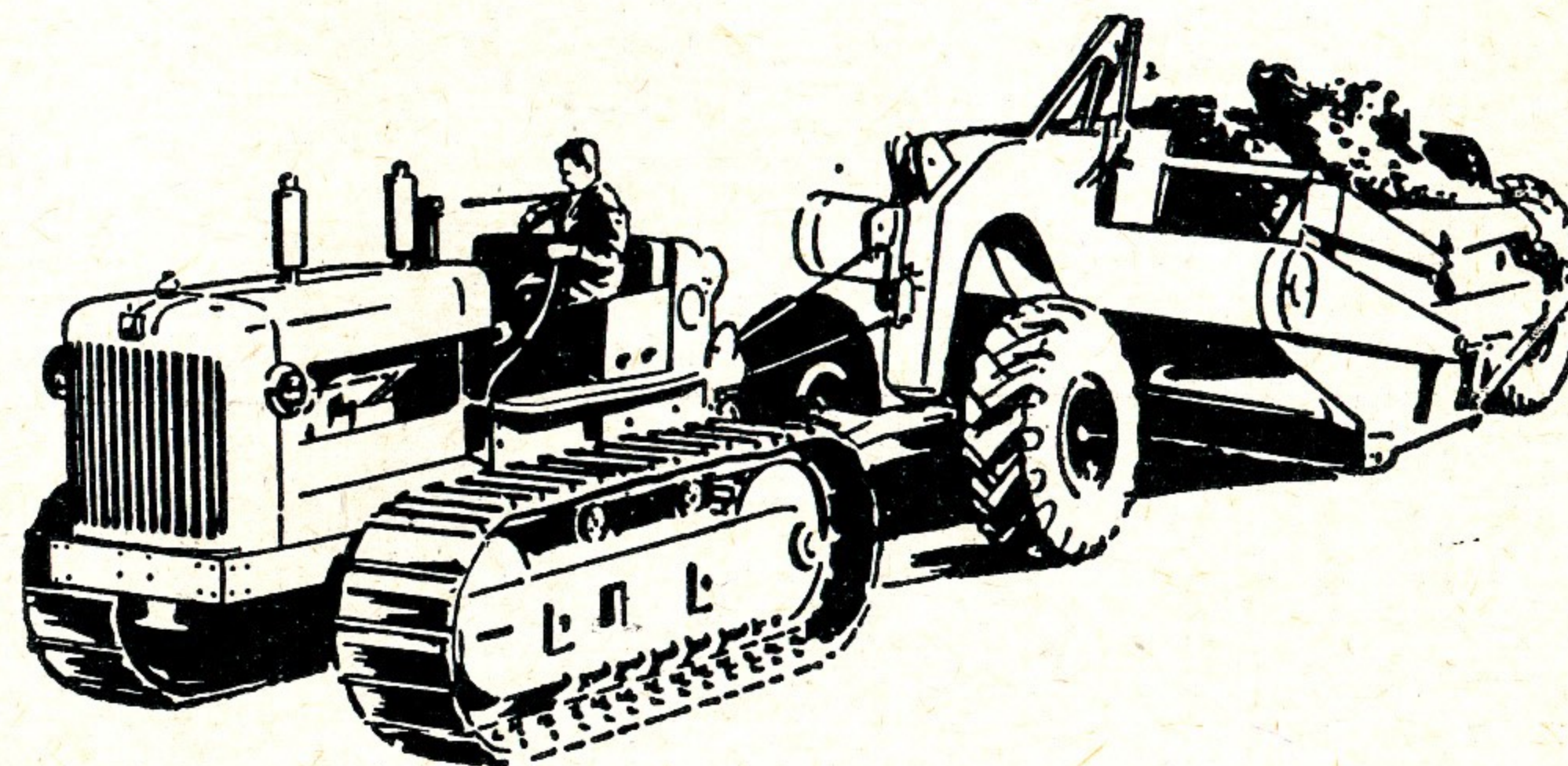

FOR YOUR EARTH-MOVING EQUIPMENT

TELEPHONE SWINDON 6125



Don Rogers scoring his second goal in Swindon's 3-3 draw at West Ham in last season's cup run. Photograph by courtesy of Wiltshire Newspapers Ltd.

Cecil Green

Artistic Decorations in all its branches

12 Armstrong Street, Swindon, Wilts. Tel. 4593

G. A. STREETLY

Tobacconist and Confectioner

10 BOURNE ROAD - MOREDON - SWINDON

Telephone: 4956

J. WILMER

St. Margaret's Road
Swindon

TELEPHONE 22535

"COAL!"
"COAL!"
"COAL!"

LEESE, ING & CO. LTD.

Mineral Water and Squash Manufacturers

LANSDOWN ROAD - SWINDON

TELEPHONE 22744

KEY OF THE BOARD

First Section

A—Altrincham v. Barrow
B—Boston v. Orient
C—Bradford v. Tranmere
D—Bradford City v. Bury
E—Chelmsford v. Colchester
F—Chester v. Chesterfield
G—Doncaster v. Workington
H—Exeter v. Walsall
I—Guildford v. Newport
J—Halifax v. Scunthorpe
K—Macclesfield v. Spennymoor
L—Margate v. Peterborough
M—Reading v. Dagenham
N—Southport v. Runcorn
O—Swansea v. Brighton
P—Tow Law v. Shrewsbury
Q—Walthamstow v. Bournemouth
R—Watford v. Hereford
S—Wimbledon v. Bristol Rovers
T—Fulham v. Leeds

Second Section

A—Liverpool v. West Bromwich Albion
B—Manchester United v. West Ham United
C—Nottingham Forest v. Manchester City
D—Sheffield Wednesday v. Sheffield United
E—Southampton v. Chelsea
F—Sunderland v. Leicester City
G—Tottenham Hotspur v. Burnley
H—Wolverhampton Wanderers v. Everton
I—Aston Villa v. Derby County
J—Blackburn Rovers v. Middlesbrough
K—Blackpool v. Hull City
L—Cardiff City v. Portsmouth
M—Carlisle United v. Bristol City
N—Charlton Athletic v. Millwall
O—Crystal Palace v. Preston North End
P—Huddersfield Town v. Bolton Wanderers
Q—Ipswich Town v. Birmingham City



British Rail

We can organise your Group Travel—very well too!

As a start . . . you need only ten people to qualify for the Special Group Travel discount (two children count as one adult).

And to go on with . . . there are reduced fares for day outings, single and return; for parties making journeys over a period; and for individuals (minimum) travelling to one particular point for a business meeting or conference.

Ask at your local station or travel agent for full details.

ESTABLISHED 1923

DOBELL SHEARMAN

& CO. LTD.

£10 TYPEWRITERS from £10

Also full selection new standard and portable typewriters
OFFICE EQUIPMENT

29 High Street & 33 Faringdon Road, Swindon. Tel. 4961/2

Heating Services (C.G.H.) Ltd.

HEATING, PLUMBING & VENTILATING
ENGINEERS

INSTALLATION & REPAIRS

24 HOUR MAINTENANCE SERVICE

28 BUCKINGHAM RD. Tel. SWINDON 27630

LAST WEEKS MATCHES

FOOTBALL LEAGUE (DIVISION III)

Saturday, 30th December, 1967.

Beat TORQUAY UNITED (Home) 1—0.

Team: Downsborough; Thomas, Trollope; Butler, Nurse, Harland; Heath, Penman, Terry, Smart, Rogers.

Scorer: Rogers.

Referee: Mr. R. Capey (Newcastle-under-Lyme).

Attendance: 18,161.

FOOTBALL COMBINATION

Tuesday, 2nd January, 1968.

Lost to COVENTRY CITY (Away) 5—2.

Team: Jones; Jeffrey, Fry; Dawson, Blick, Clark; Mascia, Desmeules, Giles, Bailey, Walker.

Scorers: Walker and Bailey.

HELLENIC LEAGUE

Saturday, 23rd December, 1967.

Lost to MORRIS MOTORS (Away) 5—2.

Team: Parsons; Allen, King; Morgan, Sikorski, Tyler; Melrose, Hubbard, Gubbins, Boorman, Smith J.

Scorers: Melrose, Gubbins.

Saturday, 30th December, 1967.

Lost to WITNEY (Away) 2—0.

Team: Roberts; Allen, King; Wall, Blick, Freeman; Mascia, Desmeules, Gubbins, Boorman, Fry.

A few recruits are required to join the ranks of the "Swindon Town Girls" and written applications from young ladies interested in assisting the club in this way are invited. Please write, stating age, to
**The Secretary, Swindon Town Football Co. Ltd.,
County Ground, Swindon.**

F. J. ROPER

Devizes Rd.

Swindon

Phone 22341

F. J. ROPER

Cliftonian

38 William St.

Swindon

Phone 3785

*Swindon's
Finest*

FISH and CHIPS

**CALL ON
YOUR
WAY
HOME**

Menu

**PLAICE
HAKE
COD
SKATE**

**WE SHALL BE
WAITING
TO
SERVE YOU**

F. J. ROPER
High St.
Wootton Bassett

F. J. ROPER
Cross Hayes
Malmesbury

DIVISION III

Date	Opponents	Ground	Result
August 19	BRIGHTON & HOVE ALBION.....	15,790 (H)	2-1
22	NEWPORT COUNTY (League Cup).....	10,870 (H)	1-1
25	STOCKPORT COUNTY.....	9,103 (A)	0-2
29	NEWPORT Co. (League Cup Replay).....	6,537 (A)	0-2
September 2	TRANMERE ROVERS.....	12,152 (H)	3-1
4	BARROW.....	7,352 (A)	1-1
9	ORIENT.....	4,722 (A)	0-0
16	NORTHAMPTON TOWN.....	13,280 (H)	4-0
23	WALSALL.....	9,132 (A)	2-3
26	BARROW.....	13,567 (H)	0-1
30	GILLINGHAM.....	12,983 (H)	2-2
October 4	READING.....	17,867 (A)	1-2
7	BURY.....	8,222 (A)	1-1
14	BOURNEMOUTH & B.A.....	11,135 (H)	4-0
21	COLCHESTER UNITED.....	4,907 (A)	1-2
24	READING.....	17,229 (H)	5-1
28	PETERBOROUGH UNITED.....	12,215 (H)	0-0
November 4	MANSFIELD TOWN.....	4,619 (A)	2-2
11	WATFORD.....	13,327 (H)	2-0
13	TRANMERE ROVERS.....	6,519 (A)	2-3
18	SOUTHPORT.....	5,008 (A)	1-1
25	SCUNTHORPE UNITED.....	11,944 (H)	2-0
December 2	OLDHAM ATHLETIC.....	6,965 (A)	2-0
9	(1) SALISBURY.....	12,193 (H)	4-0
16	BRIGHTON & HOVE ALBION.....	9,141 (A)	0-0
19	STOCKPORT COUNTY.....	12,856 (H)	2-0
26	TORQUAY UNITED.....	12,910 (A)	1-1
30	TORQUAY UNITED.....	18,161 (H)	1-0
January 6	(2) LUTON TOWN.....	(H)
13	ORIENT.....	(H)
20	NORTHAMPTON TOWN.....	(A)
27	(3) SHREWSBURY TOWN.....	(H)
February 3	WALSALL.....	(H)
10	GILLINGHAM.....	(A)
17	(4) GRIMSBY TOWN.....	(H)
24	BURY.....	(H)
March 2	BOURNEMOUTH & B.A.....	(A)
9	(5) SHREWSBURY TOWN.....	(A)
16	COLCHESTER UNITED.....	(H)
23	PETERBOROUGH UNITED.....	(A)
30	(6) MANSFIELD TOWN.....	(H)
April 6	WATFORD.....	(A)
12	OXFORD UNITED.....	(A)
13	SOUTHPORT.....	(H)
16	OXFORD UNITED.....	(H)
19	SCUNTHORPE UNITED.....	(A)
23	BRISTOL ROVERS.....	(H)
27	(S.F.) OLDHAM ATHLETIC.....	(H)
May 4	BRISTOL ROVERS.....	(A)
11	GRIMSBY TOWN.....	(A)
18	(Final)		

I say!

Do you know?

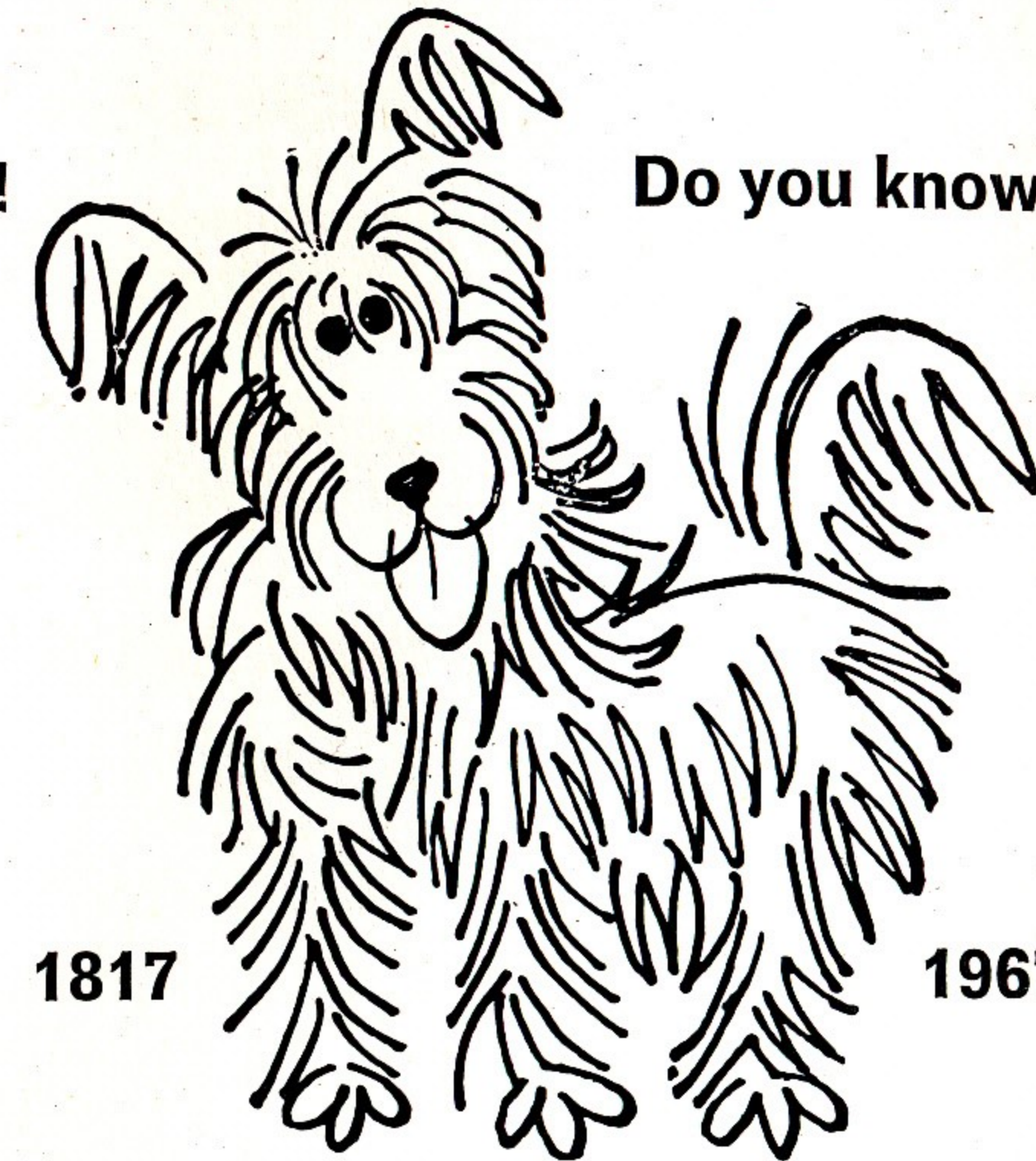

1817

1967

**It's our 150th ANNIVERSARY this year
WE HAVE BEEN PROVIDING
MAXIMUM SECURITY FOR SAVINGS
FOR 150 YEARS**

**INTEREST 5½% IN THE
SPECIAL INVESTMENT DEPT.**

Local Offices
17 Commercial Road, Swindon.
6 Maryport Street, Devizes.

**T RUSTEE
S AVINGS
B ANK**

8,000 SEATS FOR SHEFFIELD WEDNESDAY F.C.

7,000 SEATS FOR ASTON VILLA F.C.

6,000 SEATS FOR SHEFFIELD UNITED F.C.

3,500 SEATS FOR LEEDS UNITED F.C.

3,000 SEATS FOR OLDHAM F.C.

4,000 SEATS FOR PETERBOROUGH AGRICULTURAL SOCIETY

13,500 SEATS FOR HULL CITY F.C.

3,200 SEATS FOR COVENTRY CITY F.C.

FAST, EFFICIENT SERVICE FROM MARTYN LYNSHAW LTD.

THE LATEST THING IN STADIUM SEATING

- MANUFACTURED IN HIGH-DENSITY POLYTHENE
- NO MAINTENANCE
- ANY COLOUR
- SEND FOR DETAILS
- LIGHT CONSTRUCTIONAL STEELWORK
- ANCILLARY WORK FOR THE BUILDING TRADE



Telephone
21844

FAST EFFICIENT SERVICE BY
MARTYN LYNSHAW LIMITED

BOUNDARY WORKS - STRATTON ROAD - SWINDON