

STEWART STREET MOTORS

WRINEHILL, Nr. CREWE.

Tel. Betley 300

Night, Phone Crewe 3688

SALES



SERVICE

Always large stock of all models for immediate delivery

Good allowance on your part exchange.

Open seven days a week 8-0 a.m. to 10-0 p.m.

CREWE

ALEXANDRA

F.C.



Official
Programme

6d.

Fourth Division

v.

LUTON TOWN

Saturday, 4th May, 1968

kick-off 3-00 p.m.

Issue No. 27

Season 1967/68

68

GRESTY ROAD,
CREWE

The Birdcage Club & Casinc

Castle Street, Nantwich Tel. 64550

Open Every Evening From 8-30 p.m. — Jazz, Pop, and
Star Cabaret Every Thursday and Saturday Evening

CLUB NOTES AND COMMENTS

Almost five years ago, Wednesday 22nd May, 1963, we found ourselves in exactly the same position as we do to-day, just one game to play with promotion to the Third Division hanging in the balance. On that occasion, a single goal scored by Frank Lord at the Gresty Road end of the ground proved decisive and as the final whistle sounded Gresty Road erupted, for the club had achieved promotion for the first time in its long history.

A victory to-day could see us back in the Third Division but we shall have to wait for the result of the game between Bradford City and Doncaster Rovers to be sure.

We welcome as our visitors for this vital game, Luton Town, already assured of promotion and also Champions of the Fourth Division, they have proved themselves well worthy of the title and it will be an extremely hard game to-day.

Our last three games produced just two points, once again Wrexham proved to be a bogey side at Gresty Road, Luton inflicted upon us our heaviest defeat of the season and last Friday evening we earned a point at Southend. The draw at Southend removed them from being promotion contenders. In each of our away games at Luton and Southend we had a goal disallowed for some obscure reason, Gordon Wallace at Luton, this being before Luton had scored and Tommy Lowry at Southend. If only those had counted the position would have been somewhat easier.

Despite the distance involved and an evening kick-off which complicated travel arrangements there were some Crewe supporters at each game, it is known that some took part of their annual holiday to be there. Such support does not go un-noticed by players and club officials.

It has been a hard season as always, success is never easy to achieve however hard you try, it is unfortunate that although we have been in the leading group for the majority of the season that the gates have been so low in comparison to the other promotion contenders.

As a final note to this season, what could be more appropriate than the following which appeared in the programme when we played Exeter for that vital game:-

"The boys know what they have to do, so give them all the encouragement you can".

JUST FOR THE RECORD

Where the goals have been scored:
Railway End: Crewe 28 Opponents 11.
Gresty Road End: Crewe 14 Opponents 7.

Attendances: Twenty-two games
Aggregate: 127,549.
Average: 5,797.

Oakley Street Garage
NEW & QUALITY USED CARS

Joinery Glazing, Painting, Property
and Roof Repairs. Estimates Free

A. J. WILLIAMS
Building Contractor

18 PRIOR CLOSE, WISTASTON, CREWE
Telephone—Crewe 4582

Alan Bates

—Builder & Property Repairs—
97 WARMINGHAM ROAD
CREWE
Phone : 55888

White Horse Inn

PILLORY STREET,
NANTWICH,
CHESHIRE.

- * Sports Goods
 - * Camping Gear
 - * Fishing Tackle
 - * Guns & Ammunition
 - * Toys, etc.
- Allan Paterson**

451 Edleston Road, Crewe. Tel. 4094
26 Pillory Street, Nantwich. Tel. 65201

Coaches available for journeys of every description

Roberts Coaches Ltd.

Booking Office and Enquiries
84 MARKET STREET, CREWE
Telephone: Crewe 3879

For Your Early Morning Pinta
Ring Crewe 4455

T. H. OWEN

Brook Dairy (Redg.)
11 Ridgway Street,
Crewe.
We Supply
Fresh Cream, Farm Butter, Yogurt,
Buttermilk and all Dairy Produce

CREWE ALEXANDRA F.C.

Telephone: Crewe 3014 Telegrams: "Alex Ground"

Officials :

Manager: E. Tagg Secretary: G. F. Mosson
Hon. Medical Officer: Dr. R. W. Eason

Directors—

N. Rowlinson (Chairman) R. Barnes G. Vernon A. Houston
J. H. McHugh (Vice-Chairman) H. Harrison H. Sumner

MATCH BALL

The Board of Directors wish to thank Mrs. Lawton, Crown Hotel, Goostrey, who has donated the ball for this afternoon's game.

MARKET STREET MOTORS

Market Street, Crewe. Tel. 4755
Any make of New or Used Car supplied
with an after-service second to none
M.O.T. and Crypton Testing
Open for your Pleasure, Service,
Requirements & Cleveland Fuels from
8 a.m. to 10 p.m. 7 days per week.

Market Street Motors Ltd.

Station Garage AUDLEM. Tel. 448
FORD DEALER
Try us for your next Car
Always a good range of colour & choice
A nice ride out, for a nice deal (Just over
5 miles from Nantwich).

CHAMBERS GARAGE

AUTO & ELECTRICAL ENGINEERS

Distributors for Walker Batteries

CHAMBERS STREET, CREWE

Hire a
Coach
from



Very reasonable rates
Very reliable service
Very comfortable coaches

Crosville Motor Services Ltd.
BUS STATION — CREWE 2256

James Rowlinson & Sons

(Willaston), Ltd. **WILLASTON, NANTWICH**

Tel. Crewe 67225, 67226, 67033, 67287, 67288, 67826

*English and Foreign Timber Importers
Joinery Manufacturers and Packing Case Makers*

Haslington Coaches

**"Coach the Team and
Junior Supporters"
May we take you?
Any Time - Anywhere**
Phone Crewe 2265 for Coach Hire

B. AYLOTT

INSURANCE BROKER

100 Edleston Road, Crewe

Telephone : Crewe 4486

Motor. Life & Sports Clubs Insurances
arranged

OTHER RESULTS

	FA CUP	F A Gate		LEAGUE CUP	F A Gate
Dec.	9 (1) Halifax T.	A 2 3		Aug. 23 (1) Stockport	H 1 1 4176
				Aug. 28 (1) Stockport	A 0 3 —
	FRIENDLY				
Jan.	6 Oxford Utd.	H 2 4 1402			

NEXT HOME GAMES

Monday, 6th May Cheshire Bowl Final v. STOCKPORT kick-off 7-30 p.m.
Wednesday, 8th May Johnny King Testimonial kick-off 7-30 p.m.
CREWE ALEX. PAST v. PRESENT
Saturday, 11th May Lancs. Lge. v. EVERTON 'A' kick-off 3-00 p.m.

GOODWIN BROS.

(Wheelock) BUILDERS LTD.

Building & Constructional Engineers

WHEELOCK, SANDBACH
CHESHIRE

TELEPHONE, SANDBACH 3729

Old Vic Restaurant

Proprietor—S. Basford.

—o—

Tel. 55326

VICTORIA STREET, CREWE

—o—

Private Dinner Parties
and Functions Catered for

Shavington Service Station

Heavy and light
Breakdown Recovery
Ring— Crewe 67862

Repairs a speciality

HO WAH

Chinese Restaurant

80 Market Street, Crewe

Tel. 2529

Open daily 12 noon to 11-30 p.m.

Tudor Rose Restaurant

(1 minute from Ground)

FULLY LICENSED

NANTWICH ROAD

Snacks and Meals served
any time 8 a.m. to 8 p.m.

DENNIS PEEVER

Men's Outfitter

25 NANTWICH ROAD, CREWE

Phone—4439

Good Quality Mens Clothing and
Outfitting by all the Well Known
Branded Names

Introducing our Visitors,

LUTON TOWN.

Goalkeeper, TONY READ. Born Haydock. His first club was Sheffield Wednesday, later going to Peterborough from whom Luton signed him in March, 1965. He is equally at home in the centre forward position.

Right Back, MAX DOUGAN. Cost Luton a sizeable transfer fee in December, 1966. His two previous clubs were Queens Park and Leicester City. Gained five Amateur International Caps while with the former.

Left Back, FREDDIE JARDINE. Born Edinburgh, he played for Dundee before coming south to Luton in 1961. Although originally an outside left, he has now settled into the left back position.

Right Half, ALAN SLOUGH. Born at Luton, he has graduated through the ranks of schoolboy, amateur and apprentice before accepting full terms in May, 1965. He is a versatile player who can also play at full back and inside forward.

Centre Half, TERRY BRANSTON. Signed last June from Northampton Town for whom he played regularly and he has appeared in all four divisions of the Football League. The only ever-present this season. Born Rugby.

Left Half, JOHN MOORE. Now in his third season at Luton, being a regular member of the first team. He previously played for Motherwell. Born Hart Hill, Scotland.

Outside Right, GRAHAM FRENCH. Born Wolverhampton. Has previously played for Shrewsbury Town, Swindon Town, Watford and Wellington before joining Luton in October, 1965. Has several Youth International Caps for England.

Inside Right, KEITH ALLEN. Joined Luton from Stockport in exchange for Derek Kevan in March, 1967. Quickly became a favourite here. Previously played for Grimsby Town and Portsmouth. A native of the Isle of Wight.

Centre Forward, GREEN. Was signed from Charlton Athletic last year. but has been out of the team for most of the season following a knee injury.

Inside Left, BRUCE RIOCH. Born Aldershot. Lived in Luton for most of his life. First signed for Luton as an apprentice in 1963. Turned full-time professional in September, 1964. He is a regular member of the first team and is also the leading scorer this season with 22 goals to his credit.

Outside Left, RAY WHITTAKER. A Londoner from Bow, he played for Arsenal with whom he gained England Youth International Caps before coming to Luton in March, 1964. Has been the first choice for the left wing position ever since.

Substitute, BILLY McDERMENT. Born Paisley. Was transferred from Leicester City in July, 1967, and came with the reputation of being a rugged type of player.

Agent for all Leading makes of
Boilers and Oil Burners

CLIFFORD DYTOR

Central Heating Specialist

94 Edleston Rd., Crewe

Tel. 55460

THE Crewe School of Motoring

3 High St., Crewe & Branches
Tel. 3363/3919

★ Cheshire's Leading Driving School ★

DRIVING LESSONS
17,500 Test Successes

Tel. CREWE 3788

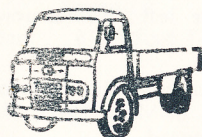

C. E. Jones
301 Stoneley Rd.
Crewe

Sign Writing, Sign Manufacturing,
Coach Painting, Cellulose Spraying
Motor Body Repairs

**WEBSTER'S
OF CREWE**
FOR EVERYTHING ON
TWO WHEELS

All the popular makes and
models, scooters, mopeds and
motorcycles. New and used
cars and three wheelers too.
See the complete range,
including new and used
models, plus all the other
popular makes of car and
two and three wheeler.

Mill St, Crewe,
Crewe 2268
Open 7 days a week

RENOWN GARAGE

WISTASTON ROAD, CREWE

Telephone—4454

FOR ALL YOUR MOTORING NEEDS

REPAIRS & RE-FINISHING
SPECIALISTS IN AUTO-BODY
RESPRAYS FROM £20

ANY MAKE OF CAR SUPPLIED

ASSOCIATED RADIO TAXIS

Crewe 4603

All work undertaken. Accounts available.

151 Gainsborough Road, Crewe

F. & A. Hilditch & Co.

The Garage,
Crewe Road,
Haslington, nr. Crewe

E. G. Langford F.V.I.

Auctioneer - Valuer
Land and Estate Agent

Insurance Broker

16 WEST STREET, CREWE Tel. 3073

BEERS ARE BEST . . .

BOTTLED BY

★ **ELLIOTT'S** ★

Wine Merchants of Crewe

Telephone Crewe 2180

Referee:
G. C. Kew (Leeds)

Linesmen:
K. R. Dodd (Rhyl)
J. Rice (Leyland)

8,634

CREWE ALEXANDRA(2) Crew Scorers

Scarlet Shirts, Scarlet Shorts

- 1 MAILEY
- 2 LOWRY
- 3 LEIGH
- 4 STOTT
- 5 BARNES
- 6 GANNON
- 7 **McHALE**
- 8 BRADSHAW
- 9 **TALBOT**
- 10 WALLACE
- 11 RATCLIFFE
- 12 TARBUCK

TALBOT

McHALE



Luton Scorers
RIOCH

LUTON TOWN(1)

white shirts, black shorts

- 1 READ
- 2 DOUGAN
- 3 JARDINE
- 4 SLOUGH
- 5 BRANSTON
- 6 MOORE
- 7 FRENCH
- 8 ALLEN
- 9 GREEN
- 10 **RIOCH**
- 11 WHITTAKER
- 12 ~~McDERMONT~~
POTTER

SIR STANLEY MATTHEWS recommends

Mornflake

OATS

FOR THAT EXTRA ENERGY

FODENS LTD.

ELWORTH WORKS, SANDBACH

Tel. Sandbach 3244 (16 lines)

Manufacturers of Commercial
Vehicles, Dump Trucks, Crane
Carriers, Automotive and
Marine Engines.

TELEVISION? Then us
Viggars & Co.
137 NANTWICH RD., CREWE

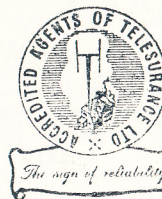

Electrical, Radio
and Television
Dealers

Rentals,
Cash or Terms

Telephone 3266

D. H. GROCOTT, Ltd.

Agents for—

Volvo Renault Volkswagen

Wistaston Garage, Crewe

Tel. Crewe 2580. Service Dept. 2566

S. C. CUMMINS LTD.

COACH BUILDERS

MARTIN STREET, CREWE

Buy your own Ice Cream or Hot Dog Van

Be your own Boss—Write to above
Also Canal Cruisers for Holiday Hire

Preston & Owens Ltd.

BUILDERS AND CONTRACTORS

Telephone—3384

Works and Office—

RAINBOW STREET, CREWE

Estimates Free

M.&M. Car Sales

(Crewe) Ltd.

★ Second hand Car ★
★ Specialists ★

1a Underwood Lane
Crewe

BEST WISHES

For Promotion this Season

BEST USED CARS

For every Season

FROM

SLACK & MICKLE LTD.

CREWE and NANTWICH

Morris Wolseley Riley M.G. Morris-Commercial

SUPPORTERS' JOTTINGS

Following close upon the victory which assured Luton of the championship, a sharp reminder that life is tough at the top with Bradford City inflicting upon them their first home defeat of the season bringing to an end a run of 19 games without defeat and also conceding their first double of the season. Our game at Luton attracted their highest gate of the season, 18,904.

Two players should complete maximum appearances this season, Willie Mailey and Mick Gannon, so far as Mick is concerned it will be the second successive season he has achieved this. Peter Leigh, who sustained a muscle injury in the home game against Wrexham, had to miss the Luton game and will be just one short of the maximum.

Gary Talbot is assured of being the leading scorer this season with 19 goals to his credit and Gordon Wallace needs just a single goal to take him into double figures.

During the season there have been two departures, John Archer to Huddersfield Town and Ian Sandiford to Wigan. New signings who have appeared in the side have been Tommy Curley, John Edwardson, Kevin McHale, Don Ratcliffe, Alan Tarbuck and Gordon Wallace. The title of unluckiest player of the season must surely go to Graham Mathews who broke his leg in the opening game of the season against Chesterfield, having come on himself as a substitute. Although he has not been able to play since he has resumed training.

What other highlights have their been this season? Peter Leigh scoring his first goal for the club in his 241st game, Eric Barnes breaking the club record, being the first team to defeat Swansea at home, our first ever away win against Port Vale and the first team to prevent Southend United from scoring in a league game.

Several club records have also been broken this season, some may appear obvious, to test your memory these appear on page 11.

Next Monday evening we have the Final of the Cheshire Bowl at Gresty Road against Stockport County, kick-off 7-30 p.m. and on Wednesday evening Johnny King has his testimonial game with a game between Crewe Alex past and present players. So far as is known, these will include Brian Williamson, Stan Keery, Billy Haydock, Albert Harley, Dave Ewing, John Archer, John Mahoney, Frank Lord, Ron Smith, Barrie Wheatley and Terry Harkin. The kick-off will be at 7-30 p.m.

Finally, how have Luton fared on their three previous visits to Gresty Road, each time they have returned pointless being defeated 1-0, 2-0 and 3-1, so if the game runs true to form we should, with your vocal support, achieve what we all so earnestly want - PROMOTION.

Hon. Programme Secretary,
H. FINCH, 90 Moreton Road, Crewe.

For the Best Bread and Confectionery

CHATWIN'SNANTWICH — CREWE — SANDBACH
and ALSAGER

Telephone—4291

KLARA Hair Stylist

30 HIGH STREET, CREWE

also at

34 Bramhall Road, Crewe Tel. 55416

Your AUSTIN Dealer

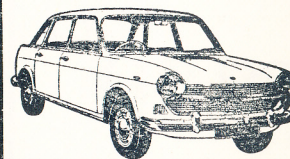
**JAMES SLACK**
MOTORS LTD.EARLE ST.,
CREWE
TEL. 2448**CREWE****TYRES****TYRES**
and
BATTERIES**DERBY STREET, off West Street**

Phone 55966

Open all week, including Sunday a.m.

F. L. & G. SPODEPublic Works & Paving Contractors
RICHMOND HOUSE, 189 QUEEN ST.,
CREWE. Tel. 2670
*CRAZY PAVING SPECIALISTS***SAMUEL JACKSON & SONS LTD.**Agricultural & General Engineers
HUNTS BANK WORKS,
WISTASTON, CREWE
Telephone—Crewe 67263**FIXTURES 1967-68**

FOURTH DIVISION		F	A	Gate
1967				
Aug. 19	Chesterfield	H	1 1	4799
Aug. 26	Exeter City	A	4 1	4647
Sept. 2	Darlington	H	1 1	4209
Sept. 6	Chester	A	4 0	7087
Sept. 9	Aldershot	A	0 2	5536
Sept. 16	Workington	H	3 2	4400
Sept. 23	Lincoln City	A	4 2	6457
Sept. 27	Chester	H	2 0	8846
Sept. 30	Halifax Town	H	5 1	6006
Oct. 4	Notts County	A	0 1	5550
Oct. 7	Brentford	H	2 0	6246
Oct. 14	Rochdale	A	1 1	2397
Oct. 18	Bradford City	A	1 2	7401
Oct. 21	York City	H	0 0	6931
Oct. 25	Notts County	H	4 0	6308
Oct. 31	Newport City	A	0 0	3014
Nov. 4	Hartlepool U.	H	2 1	5604
Nov. 11	Swansea Town	A	2 1	6197
Nov. 18	Barnsley	H	3 3	6541
Nov. 25	Wrexham	A	0 1	10212
Dec. 2	Southend Utd.	H	1 0	6227
Dec. 16	Chesterfield	A	1 4	12345
Dec. 23	Exeter City	H	2 0	4595
Dec. 26	Doncaster R.	A	2 2	9060
Dec. 30	Doncaster R.	H	2 2	4791

FOURTH DIVISION		F	A	Gate
1968				
Jan. 6	FA Cup 2nd Rd.			
Jan. 20	Workington	A	2 2	1800
Jan. 27	(3) Bradford	A	2 1	3234
Feb. 3	Lincoln City	H	2 1	5678
Feb. 17	(4) Bradford C.	H	1 1	5997
Feb. 24	Barnsley	A	1 3	15096
Mar. 2	Rochdale	H	2 1	4570
Mar. 5	Halifax Town	A	1 0	5899
Mar. 9	(5) Bradford	H	4 0	5150
Mar. 16	York City	A	1 1	4418
Mar. 23	Newport Ctv.	H	1 1	4738
Mar. 27	Aldershot	H	1 1	5488
Mar. 30	(6) Hartlepool	A	1 1	5944
Apr. 1	Darlington	A	0 0	3378
Apr. 6	Swansea Town	H	2 0	4997
Apr. 12	Port Vale	H	1 1	8775
Apr. 13	Brentford	A	1 2	5389
Apr. 15	Port Vale	A	2 0	7048
Apr. 20	Wrexham	H	0 0	6653
Apr. 24	Luton Town	A	0 4	18904
Apr. 26	Southend Utd.	A	0 0	10247
May 4	Luton Town	H		
May 18	FA Cup (FINAL)			

PARKER'S FAMILY BAKERY

QUALITY CONFECTIONERY

Meat Pies a Speciality.

Wedding, Birthday and Christening Cakes
made to Order

9 Hightown, Crewe. Tel. 2651

MOTORISTSFor the Lowest Premiums
and Best Policies

MOTOR INSURANCE CENTRE

32 Nantwich Rd., Crewe. Tel. 4290.

Albert E. Chatfield

(Crewe) Ltd.

Main FORD Dealers

41 HIGHTOWN, CREWE

Cheshire.



Solid Fuel, Gas and Oil Installations

PERSONAL SERVICE by
DYDE & MOYLE

Plumbers, Contractors & Heating Engineers

308 BROAD STREET, CREWE Phone 2365
14 LINCOLN STREET, CREWE

Crypton Electronic Engine Tune-up

★ ONLY ★

For peak engine performance and economy
Book now at

BRADFIELD SERVICE STATION

2 gns.

BRADFIELD ROAD
Phone—CREWE 55796

JUNIOR SUPPORTERS NOTES

A reminder that our next meeting will be held on Thursday, 9th May at the Sportsmen's Club, Gresty Road, commencing at 7-0 p. m.

LEADING LEAGUE POSITIONS

	HOME						AWAY						Pts.
	P	W	D	L	F	A	W	D	L	F	A		
1. Luton	44	18	3	1	53	15	8	9	5	31	26	64	
2. Barnsley	44	16	6	0	38	12	7	6	9	24	31	58	
3. Crewe	45	12	10	0	42	17	7	8	8	30	31	56	
4. Bradford C.	45	14	4	4	40	21	9	6	8	31	29	56	
5. Hartlepoons	43	14	7	1	32	12	9	2	10	24	34	55	

HALF-TIME SCOREBOARD

- | | |
|-----------------------------|--------------------------|
| A Bradford C. v. Doncaster. | E Notts. C. v. Southend. |
| B Leeds v. Liverpool. | F Man. U. v. Newcastle. |
| C Exeter v. Hartlepoons. | G Q.P.R. v. Birmingham. |
| D Tottenham v. Man. C. | H. Derby v. Blackpool. |

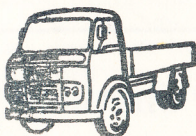

PLANT HIRE HAULAGE
SITE CLEARANCE
CONTRACTING



J. E. BROOKES LTD.

Hardcore **Brookhouse Garage** Shale
Sand Fill **CREWE ROAD, WHELOCK** Top Soil
TEL. SANDBACH 3322/3
ROAD CONTRACTS ★ DEMOLITION ★ CAR PARKS

J. T.

GRESTY

& SONS LTD.

BUILDERS & CONTRACTORS

Phone—Crewe 67254/5

or write

Willaston, Nr. Nantwich

This space reserved by

K. MELLOR

156 Cloughton Ave.,

Crewe, Cheshire.

Answers to new club records.

- Most draws in a season 18. Previous highest 14 in season 1954/55.
- Least defeats in a season 8. previously 11 in season 1962/63.

Much interest has been aroused regarding the position if goal average could decide our promotion prospects over Bradford City, some of the possibilities are shown below.

	CREWE				BRADFORD CITY		
	F	A			F	A	
Present	72	48	1.500	Present	71	50	1.422
If win 1-0	73	48	1.5208	If win 1-0	72	50	1.440
2-0	74	48	1.541	2-0	73	50	1.446
2-1	74	49	1.510	2-1	73	51	1.423
3-1	75	49	1.530	3-0	74	50	1.480
3-2	75	50	1.500	4-0	75	50	1.500
4-2	76	50	1.520	5-0	76	50	1.520

RICHARD MULLOCK & SONS

Hough Garage, Newcastle Road,
Hough, Nr. Crewe.

Telephone—Wybunbury 320

TRIUMPH & MORRIS DEALER

New Triumph 2000 Saloon	£1198
New Triumph 1200 & 12/50 Saloon	£627
New Morris 1800 Saloon	£923
New Morris Oxford De Luxe Saloons	£814
New Morris 1100 De Luxe Saloons	£689
New Morris 1000 De Luxe Saloons	£575
New Morris Travellers from	£585
New Morris Mini Saloons from	£522

Open daily including Sunday until 8-30 p.m.

Telephone: 2404

H. G. HOPKINS
GUNSMITH

55 HIGH STREET, SANDBACH

New & Second Hand Guns Supplied
Gun and Rifle Repairs and Alterations

LOWER BROOK
GARAGE

Proprietor: F. A. DONOVAN

Morris and Riley Dealer

NEWCASTLE ROAD, SANDBACH

Telephone—2729

Station : Crewe

Tel.: Wybunbury 291

CLAYSWOOD COLLIES

Mrs M. CLAY, THE VILLA FARM, HATHERTON,
NANTWICH, CHESHIRE

Bred and Reared at the home of the prize winning Clayswood Guernseys, with great attention paid to show points, puppies usually for sale in the three colours, Sable, Tri-colour & Blue Merle. There are stud dogs available, also in these three colours, all at 8 gns. stud fee. Bitches met at Crewe station.

All kinds of property repairs.
Estimates Free

Stan Parker & Sons

BUILDERS and CONTRACTORS

Windy Nook, Maw Green Road,
Crewe

Telephone: 3505

STANDARD



TRIUMPH

Coppenhall Garage

LTD. Telephone 2743

CROSS GREEN, CREWE

Self service Vacmobile car wash 8 am till dusk
NEW AND USED CAR SALES

Wybunbury Crystal Sand

is BEST!

(H. W. ADDISON)

Tel. Wybunbury 231

FIRST TEAM APPEARANCES 1967-68

	League	L.C.	F.A.	Sub.		League	L.C.	F.A.	Sub.
Archer	25	2	1	Regan	25	2	2
Barnes	35	2	Sandiford	1	1
Bradshaw	26	1	1	2	Stott	36	2	1	2
Curley	18	Talbot	34	2	1
Dearden	22	1	1	3	Tarbuck	29	1	1	4
Edwardson	1	Wallace	28	1
Gannon	45	2	1					
Leigh	44	2	1					
Lowry	44	2	1					
Mailey	45	2	1					
Matthews	1					
McHale	19					
Ratcliffe	19					

Marksmen—League. Talbot 19 Tarbuck 10 Wallace 9 Archer 8 Bradshaw 7 Regan 6
Dearden 2 Stott 2 McHale 2 Ratcliffe 2 Leigh 1 own goals 4
League Cup. Archer 1 FA Cup. Archer 1 Tarbuck 1

Johnson & Fletcher

Painters and Decorators

306 BROAD STREET, CREWE

Estimates Free

Tel. 3858

1 sure way

2 ensure

X 'ceptional service

CREWE ASH CO. LTD.

SUPPLIERS OF

SCREENED ASH & FILLINGS

VICTORIA AVENUE, CREWE

Telephone 2472

J. L. ALLEN

STEWART STREET, CREWE.

for

Timber, Building Materials, Walling Stone,
Paving Flags, Sand, Gravel & Cement.

Paving, Concreting & Fence Erection
Work Undertaken.

Free Estimates For All Work

Advertising handled by Sports Publications, 58 Edgware Way, Edgware, Middx.

Printed by Cowdall's, Station Street, Crewe