

WATFORD FOOTBALL CLUB

SEASON 1968-69



(Graphic Photo)

Saturday, 5th October, 1968

FOOTBALL LEAGUE DIVISION THREE

LUTON TOWN

Kick-off 3 p.m.

OFFICIAL PROGRAMME

ONE SHILLING

BE LIKE WATFORD F.C. . . .

Get your Sports Equipment from the Specialists . . .

PETER SPIVEY LTD.

83A The Parade, Watford. Tel. 26550

and at

71 Marlowes, Hemel Hempstead. Tel. 56760

E. E. BEAUMONT & SON

(Established 1763)

Motor Body Repair Specialists

27 HIGH STREET, PINNER, MIDDLESEX

Telephone: 01-866 0730

REPAIRS LUBRICATION PETROL ACCESSORIES

For quick, economical repairs and personal service
call and see Eric at

VICARAGE ROAD SERVICE STATION

Adjacent to the Ground

WATFORD 31968

BRIDGEWATER FOR GLASS

ALL TYPES OF GLASS CUT WHILE YOU WAIT

Safety Glass : Table Tops : Curved Screens

Leaded Lights : Mirrors : Mirrors Re-Silvered

46 VICARAGE ROAD, WATFORD Tel. 36162, 20339 and 43096

Tel. WATFORD 25107

CROXLEY BUILDING SUPPLIES LTD.

Builders Merchants

MET & L.N.E. STATION, CROXLEY GREEN, HERTS

Bricks, Cement, Lime, Plasters, Dampcourse,
Tiles, etc.—Concrete Spurs, Coal Bunkers,
Paving Slabs—Roofing Felt, Snowcem, etc.

SUPPLIED IN ANY QUANTITY

Showrooms adjoining Met. Station

(Kitchen Units, Sanitary Ware, Paints, etc.)

RICKMANSWORTH 75887

THE THIRD DIVISION SCENE

TODAY'S MATCH COULD DRAW DIVISION'S BIGGEST CROWD

By Tony Pullein

The visit of near-neighbours Luton Town, the best supported Third Division club, could draw the biggest attendance anywhere in this division this season. Luton top the list so far with the 19,315 for their home game versus Mansfield Town.

The chart below lists Third Division clubs according to their average attendances for League matches up until last Saturday; it also indicates the highest and lowest crowds on each ground to date. Watford, incidentally, drew Reading's top attendance of 11,926 when we wrecked their 100 per cent home record.

Worst gathering in this section was 2,592 for Southport v Gillingham but, before we start despairing as to how any club can exist on such pitiful support, it is worth making some comparisons with the French First Division. When Ajaccio recently entertained Sedan their fans knew that victory could well place them on top of the table. Arsenal, in such a situation, could guarantee a 35,000 gate . . . Ajaccio's attendance was just 2,500!

On that particular day the top French attendance was 15,000 to see their champions St. Etienne meet Nantes in a top-of-the-table battle, and only four other grounds reported five-figure attendances.

The following weekend, three Dutch First Division matches fell below the 10,000 mark with FSC drawing only 6,000—about the average attendance enjoyed by our Gillingham—for the visit of DOS Utrecht.

One interesting point emerges from the chart below—Luton's highest attendance was bigger than the aggregate at Southport for all their matches so far!

	Aggregate	Average	Highest	Lowest
Luton Town	92,025	15,334	19,315	12,965
Swindon Town	65,103	13,021	16,765	10,594
Brighton	54,675	10,935	14,821	8,336
Rotherham	52,571	10,514	14,720	7,285
Plymouth	62,623	10,437	12,996	8,725
Reading	38,284	9,571	11,926	7,347
Barnsley	46,847	9,369	9,852	8,470
Torquay	36,172	9,043	10,223	8,146
Orient	43,952	8,790	13,797	6,233
WATFORD	43,766	8,753	9,574	7,682
Bournemouth	51,424	8,571	12,217	6,208
Bristol Rovers	40,553	8,111	10,614	6,761
Northampton	38,929	7,786	9,542	6,749
Stockport	38,619	7,724	9,839	6,194
Mansfield	38,317	7,663	10,033	6,686
Tranmere	36,698	7,340	9,000	5,016
Walsall	27,876	6,969	7,768	5,570
Shrewsbury	27,224	6,806	7,978	5,769
Gillingham	22,826	5,707	8,227	4,445
Crewe	28,523	5,705	6,000	5,386
Barrow	28,144	5,629	6,628	4,742
Hartlepool	28,027	5,605	6,791	5,028
Oldham	25,636	4,273	5,197	3,720
Southport	15,376	3,844	4,611	2,592

HODSONS

Furnishing Fabrics

KING STREET, WATFORD

WATFORD ASSOCIATION FOOTBALL CLUB LIMITED

Founded 1891

Registered Offices: VICARAGE ROAD GROUND, WATFORD. Telephone Watford 21759

Directors:
J. BONSER (Chairman) D. N. BROAD (Vice-Chairman)
S. A. LEPARD J. HARROWELL A. A. WHITE

Medical Advisers: Drs. EDWARDS and BLACK Hon. Treasurer: C. G. LAYLEY

President: THE WORSHIPFUL THE MAYOR
(Alderman Alec Merrifield, J.P.)

Vice-Presidents:

E. C. AMEY, D. ATKINS, T. D. BATCHELOR, E. E. BEAUMONT, F. T. H. BOSHER, C. R. BRINDEN,
G. CARSONS, D. G. CLAY, T. CUFF, J. W. DAWKINS, E. EDMONDS, F. GEARY, F. G. GIBBS,
L. GOODALL, Mrs. A. B. HEADY, E. ERIC HUGHES, H. HUTCHINSON, A. S. JOLIFFE, F. JONES,
R. S. F. KIRK, D. F. LINDSAY, J. G. MASTERTON, J. T. MASTERTON, J. D. MORGAN, H. MUIR
STRATFORD, P. G. WELLFAIR, C. W. WHITE, F. WITHEY.

Manager: K. FURPHY Secretary: R. E. ROLLITT

Trainer: G. AITKEN Physiotherapist: P. MOLLOY

SERIAL NO. 6

Supporters' behaviour!

WE are sure that today is the one day that all Luton and Watford fans have been looking forward to—this key Third Division encounter. We extend to officials, players and the large following of Luton Town supporters a most cordial and warm welcome to Vicarage Road. There has always been excellent relationships between the officials of both clubs and today it is our turn to play hosts to our friends from Bedfordshire. May we appeal to both sets of supporters to exercise restraint and behave themselves and not resort to violence. By all means cheer heartily and be partisan but remember football is still a sport and recreation and should be treated as such. Thank you.

Well, our visitors managed by the astute Allan Brown, their ex-inside forward in their First Division days, have made an excellent start to the season and are making all the running in the division at the moment. Their side has experience, skill, youth and determination, which is the ideal combination. During the close season combined transfer fees to the extent of approximately £35,000 brought Mike Harrison, outside-left from Plymouth, Brian Lewis from Coventry City and Laurie Sheffield from Oldham. This has considerably strengthened their team.

Our record League gate at Vicarage Road was season 1936-7 against Luton when the attendance was 27,461. Will that record go today?

Last Saturday a grand fighting display gave us a deserved win at Crewe and has given our boys that much-needed confidence. Two goals by Stewart Scullion and a penalty by Keith Eddy clinched our second away victory. Unfortunately Brian Garvey received marching orders just before half-time for a tackle on Gordon Wallace who broke his leg for the third time. In the opinion of the local evening sportswriter the decision was extremely harsh, with which opinion we concur. Brian, who plays a wholehearted game and is one of our most consistent players, has an excellent past record and is certainly not a vicious player.

Congratulations to Mike Walker on his selection for the Welsh under-23 team against England last Wednesday at Wrexham. He must stand a good chance of a full cap this season.

Brian Owen's suspension ended last Monday and he will be in line for selection for today's match.

Next Tuesday evening we journey to Walsall for a Third Division League match, kick-off 7.30 p.m.

We have been asked by the Football Association to stage an Amateur International on Saturday, November 9, when England play Wales. We have gladly accepted the invitation.

Some more interesting facts regarding the survey of the football spectator. The survey was carried out by the British Market Research Bureau Ltd. among some 900 supporters. They were shown a list of possible improvements in different aspects of the game and asked which of them they thought would be particularly desirable. Their answers are set out as follows:

Percentage of supporters who named

	Wanted most of all	Particularly important
More comfort for spectators ...	22%	49%
Fewer crowd disturbances ...	17%	40%
A higher standard of skill ...	15%	30%
Cleaner play ...	12%	33%
Lower admission prices ...	9%	28%
Matches on Sundays ...	9%	23%
More goals ...	6%	15%
Better refereeing ...	5%	18%
None of these/Don't know ...	6%	6%

Easily the commonest demand is for improved ground amenities well ahead of all the other improvements checked. The small number of people who mentioned "more goals" suggests that there is relatively little concern over the defensive tactics adopted by some teams.

EVENING echo

YOUR
OWN
PAPER
NIGHTLY

FOOTBALL NEWS & VIEWS

EVERY NIGHT



sportsecho EVERY

CLASSIFIED RESULTS EDITION SATURDAY

The Manager Writes . . .

Luton's fall from grace has certainly been arrested after three years in the Fourth Division and they travel to Vicarage Road today as leaders of the promotion stakes in Division Three. This is a vital game for both sides and the destination of the two points could point towards the eventual promotion winners. Our recent run of six points out of eight with three of the games away from home, has restored most of our confidence after a faltering start and we will be all out to reverse our League Cup defeat at Luton.

Derby games tend to be fast and furious and the expected large crowd should lift the players to even greater effort.

We have had only one incident this season of the obscene chanting that burns the ears and sickens the heart because of the harm it does to this great game. There are knockers enough from outside the game without the help of some who profess to be supporters of it. Cheer and applaud as much as you like but with so many eyes and ears tuned in to this match let us be a credit to the clubs we support.



TODAY'S OFFICIALS

Mr. Norman Burtenshaw makes his first appearance at Watford this season, his last visit being December 30, 1967, on the occasion of our match with Bournemouth. He has now served seven years on the Football League list of referees and also on the F.I.F.A. list. In 1965 he was a linesman at the Cup Final between Leeds and Liverpool and was in charge of the Amateur Cup Final in 1966. He has also had several appointments in the Inter-Cities Fairs Cup and European Cup Winners Cup.

Mr. Grey comes from Gorleston and is making his first appearance at Watford for the Football League following his appointment to the League list this season. He has been a referee for eight years, the last three years on the Football Combination list. He is 33 years old and interested in cricket, rifle shooting, tennis and gardening.

Mr. Goodfellow comes from Birmingham, although he is a Geordie by birth. By profession he is a Technical Superintendent in charge of the Chemistry Department at the University of Birmingham. He commenced his refereeing career in 1952 and has been on the Football League list for eight seasons and has received many F.A. appointments and Inter-Cities Fairs Cups appointments in that time. Much of his spare time is devoted to the administration of junior football in the Birmingham area where amongst other appointments he is Vice-Chairman of the South Birmingham League of Referees, Secretary of the Central Birmingham Alliance and Secretary of Birmingham University.

LIST OF BALL DONORS

17. 8.68	SHREWSBURY TOWN	L. Goodall
27. 8.68	WALSALL	B. Baker
31. 8.68	STOCKPORT COUNTY	R. G. Phillips
7. 9.68	SWINDON TOWN	D. Clark
21. 9.68	BOURNEMOUTH	L. J. Worboys
5.10.68	LUTON TOWN	D. G. Clay
19.10.68	BARROW	
2.11.68	GILLINGHAM	
4.11.68	BARNSELY	
30.11.68	TORQUAY UNITED	

So many good things at



CLOSED MONDAYS

**OPEN ALL DAY
EVERY WEDNESDAY**

Open until 8 p.m. every Friday

CLEMENTS ● THE PARADE, WATFORD ● TEL. 44222

All sportsmen score by shopping at

**GADE HOUSE
14 HIGH ST. WATFORD**

MENSWEAR TAILORING SPORTSWEAR

LCS

**LONDON CO-OPERATIVE SOCIETY
WAT 22371**

**LYNWOOD JOINERY
WORKS LTD.**

For JOINERY and
BUILDER'S PLANT

Office and Works:

L.M.S. Goods Yard, Croxley Green

Stockists of all standard doors

Tel. WATFORD 32152/41659

Interesting work in all departments
in pleasant surroundings at

**WATFORD ELECTRIC
& MFG. CO. LTD.**

(Whippendell Road)

Call and see us, or telephone

WATFORD 28201

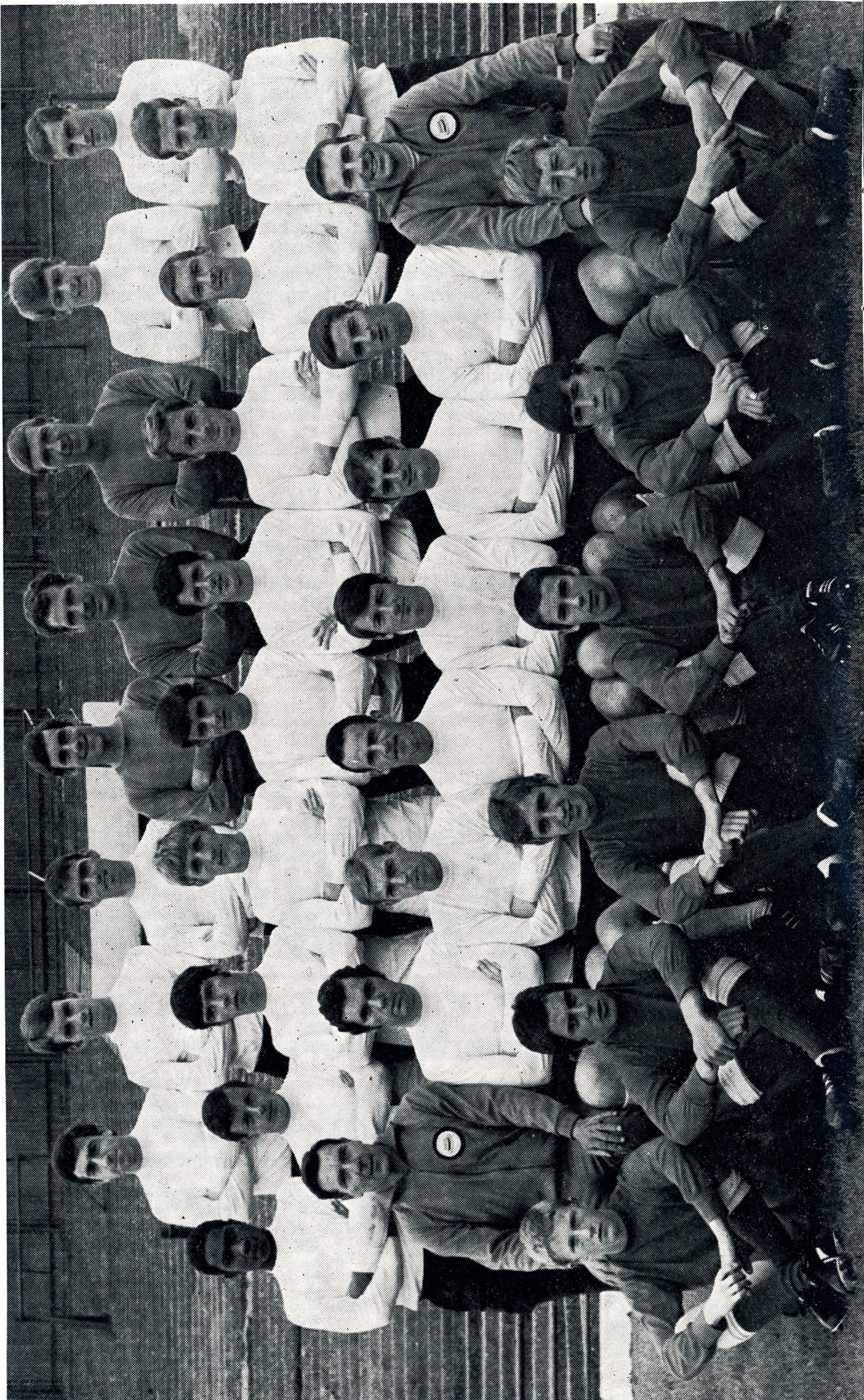

Welcome to our Visitors

Luton Town

Billy McDerment (left back). Was signed from Leicester City as a right back but most of his team appearances were at left back. At one time last season he was almost the permanent substitute and in all, managed 20 first-team appearances which qualified him for a championship medal.

Terry Branston (centre-half). For him last season was a personal triumph because, not only was he a member of a promotion team for the fourth time during his career, but he fulfilled his ambition of making the full quota of League appearances. Born at Rugby, where he still lives, Branston spent nine seasons with Northampton Town, accompanying them in their rise from Division IV to Division I.

Ian Buxton (inside-right). When Rodney Green went down with cartilage trouble early last season, there had to be an immediate search for another striker, and Buxton was signed from Derby County for about £11,000. Missed the beginning of the season because of his commitments with Derbyshire for whom he is a very useful all-rounder.

Max Dougan (right-back). First signing made by Allan Brown shortly after he rejoined the Club. A fee of about £7,000 changed hands when this ex-Scottish amateur International left Leicester City, his caps having been earned with Queen's Park. With the arrival of Terry Branston, the idea was to convert Dougan into a right-half, but he finally settled in at right-back where he was a regular for the greater part of last season.

Graham French (outside right). Born at Wolverhampton. Has previously played for Shrewsbury, Swindon, Watford and Wellington before joining Luton in October, 1965. Has several Youth International Caps for England.

Keith Allen (centre-forward). At the moment it is difficult to forecast exactly where Allen will settle down this season. Originally he began at inside-right, but spent the bulk of last season in the middle; in the pre-season practice matches, he has been playing at right-half, where he turned in some superlative performances in emergency during last season. This is a position for which competition is likely to be particularly brisk. Signed from Stockport County in exchange for Derek Kevan; previously with Portsmouth and Grimsby Town.

Bruce Rioch (inside-left). Without doubt the Town's biggest asset as a player and he is just 21. Is a natural footballer whose skill developed quickly last season, when he was easily the club's leading scorer even though he was used as the midfield link. Was born in Aldershot, but spent most of his schooldays in Luton and has been with the Town since he was 15.

Alan Slough (right-half). Is a true local product because he was amateur and apprentice with the Town before signing as a full-time player. In his early days he was a full-back and could conceivably still be required for this position, but plays extremely well in either wing-half berth.

Tony Read (goalkeeper). Begins the season, as he did last time, when he missed only three matches, as the first choice goalkeeper. Yet there was a time when it looked possible as if he would make a name for himself in the forward line. Probably holds the distinction of being the only goalkeeper to have scored a hat-trick in League football. Was born at Haydock and began his career with Sheffield Wednesday before moving to Peterborough United. Joined Luton three-and-a-half years ago.

Brian Lewis (right half). At the moment, it is by no means clear where the Town's most expensive signing for years—from Coventry City—will finally play. In the temporary absence of Ian Buxton, Lewis is destined to start at inside-right where he had considerable experience at Portsmouth and Coventry. However, most of his 20 First Division games last season were in the half-back line.

Mike Harrison (outside left). During the latter part of last season, several favourable reports were submitted on this player, who was then with Plymouth Argyle. These induced the Town Manager to make a £7,000 offer to his former Luton right-wing partner, Billyingham, who is now in charge at Home Park. Born at Ilford, Harrison began his first-class career with Chelsea, from which club he moved on to Blackburn Rovers where he established a first-team place.

Laurie Sheffield (centre-forward). One of the Town's big close season signings from Oldham Athletic. Born in Swansea has been with five League clubs.

PRATT (WATFORD) LTD.

Builders' Merchants and Contracting Specialists for

ASBESTOS CLADDING : ROOFING : ACOUSTIC CEILINGS

HEAD OFFICE: STAR HOUSE, CLARENDON ROAD, WATFORD

NEW SHOWROOMS: QUEENS AVENUE, WATFORD. Tel. WATFORD 26411

GARSTON 74727

JAMES COMPTON

ELECTRICAL ENGINEER AND CONTRACTOR

149 MOUNT PLEASANT LANE
BRICKET WOOD

WATFORD CIVIC THEATRE TRUST LTD.

PALACE THEATRE

OCTOBER 8th to OCTOBER 19th, 1968

World Premiere

"THE SPOILS"

by Caryl Brahms and Ned Sherrin
at 7.45 p.m. Matinee Saturday 4.45 p.m.

October 21st to October 26th, 1968

BALLET RAMBERT
at 7.45 p.m. Matinees Wednesday and Saturday 2.30 p.m.

Telephone WATFORD 25625

WEBB'S SPARE PARTS (Watford) LIMITED

Specialists in old cars from 1932 on

Tyres, Batteries, Battery Chargers, Heaters, Etc., on Terms

Call, write or 'phone for details. General Engine and Chassis Spares

36 VICARAGE ROAD, WATFORD, HERTS

^{CU} Cape Universal

A new force in the
Building Industry

Cape Universal Building Products Limited
Exchange Road, Watford, Herts. Tel: 34551

A member of the Cape Asbestos Group of Companies

BEST
FOR
ALL
SPORT

WATFORD POST

YOUR
LOCAL
PAPER

"Watford's oldest jewellers
now in fourth generation."

Don't be late for the match—

get a watch from

JACKSON 24 HIGH STREET
(from B. S. Morse)

WATFORD 32449

WATFORD (i) 22,176

Yellow shirts, black shorts

1. MIKE WALKER
2. DUNCAN WELBOURNE
3. JOHN WILLIAMS
4. KEITH EDDY
5. BRIAN GARVEY
6. TOM WALLEY
7. STEWART SCULLION
8. DIXIE HALE
9. TERRY GARBETT
10. BARRY DYSON
11. ROY LOW
12. BRIAN OWEN

Referee:

N. BURTENSHAW (Great Yarmouth)

Ball Donor:

D. G. CLAY, Vice-President Watford F.C.

LUTON TOWN (o)

White shirts, black shorts

1. TONY READ
2. MAX DOUGAN
3. FREDDIE JARDINE
4. ALAN SLOUGH
5. TERRY BRANSTON
6. BILLY McDERMENT
7. GRAHAM FRENCH RYAN
8. BRIAN LEWIS
9. LAURIE SHEFFIELD
10. BRUCE RIOCH
11. MIKE HANSON
12. KEITH ALLEN

Linesmen:

K. H. GOODFELLOW (Birmingham)
(Red Flag)

A. W. GREY (Gorleston)
(Yellow Flag)

FOLLOW KEN FURPHY . . .

AND SIGN ON WITH

WATFORD OBSERVER

ALL THE NEWS FOR LESS THAN 1D. PER DAY

Away Travel From WATFORD

Join M1 as signed "Birmingham M1." Toddington Service Area, 22 miles; Newport Pagnell Service Area, 37 miles; Watford Gap Services, 61 miles. At 2 miles on, follow signs "Coventry M45." Join A45. Follow signs "M6 Motorway." Coventry by-pass, 77 miles. Continue along A45. At 8 miles on, join A452 as signed "M6 Motorway" then 1 mile farther, turn left along A452 as for "Castle Bromwich." Castle Bromwich, on right, 92 miles. Junction with B4149. Turn left, 98 miles. "Scott Arms," turn right, A34 103 miles. WALSALL, 107 miles. (See plan).

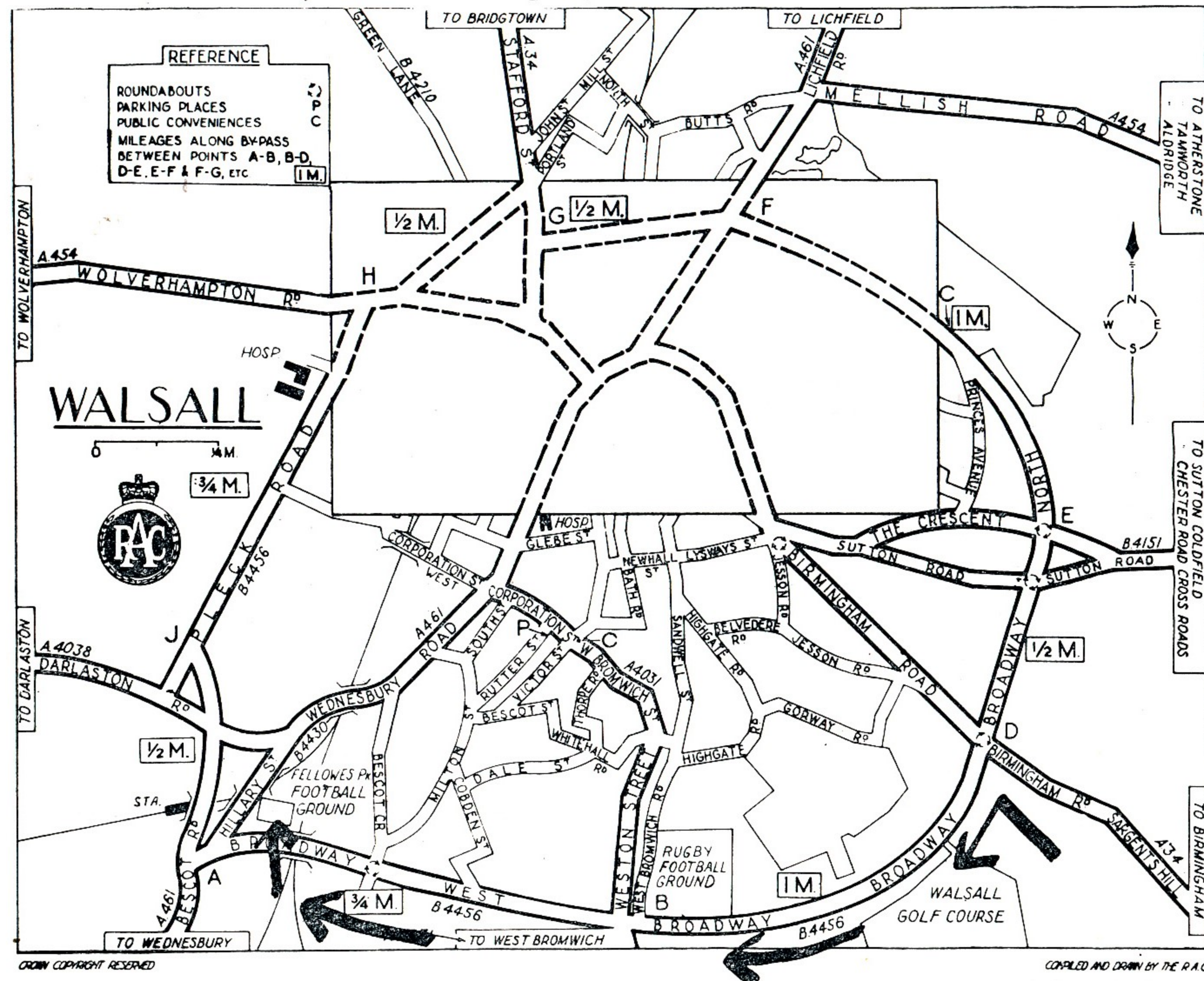

Away Travel From WATFORD

Join M1 as signed "Birmingham M1." Toddington Service Area, 22 miles; Newport Pagnell Service Area, 37 miles; Watford Gap Services, 61 miles. At 2 miles on, follow signs "Coventry M45." Join A45. Follow signs "M6 Motorway." Coventry by-pass, 77 miles. A45, A452, A446, A5 to: M6 Motorway, 117 miles. Follow signs "Preston M6"; Keele Services, 141 miles; Knutsford Services, 165 miles; Intersection No. 23, 182 miles. Follow signs "Manchester A580." At 15 miles turn left along A666 then ahead. Turn right, A6044 and thence A576 to: Middleton, 203 miles. Turn right then left along A669. OLDHAM, 207 miles. (See plan).

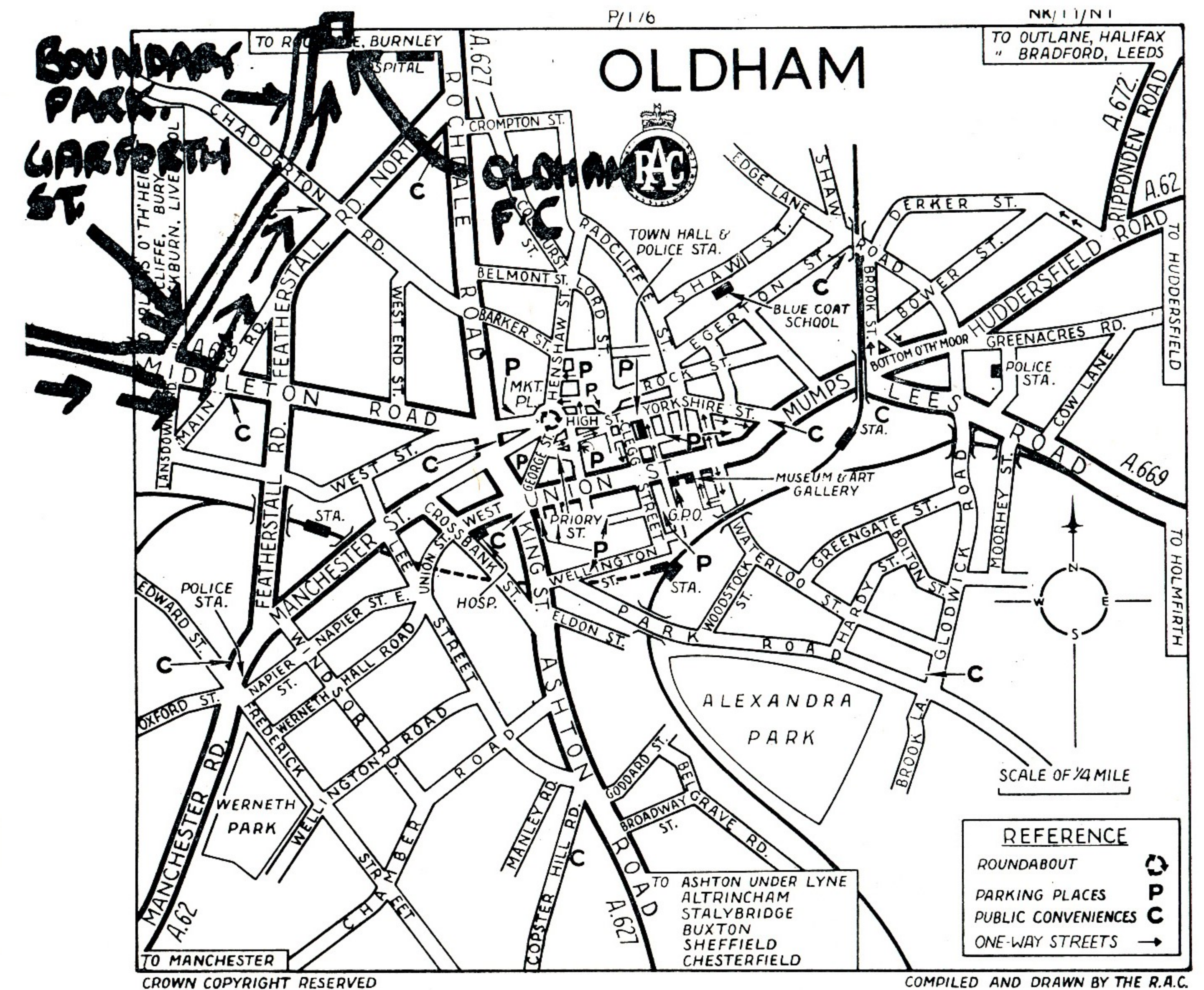

Next Matches at Vicarage Road
Tuesday, October 15th, 1968
ALDERSHOT
 LONDON MID-WEEK LEAGUE
 Kick-off 7.30 p.m.

Saturday, October 19th, 1968
BARROW
 FOOTBALL LEAGUE DIVISION THREE
 Kick-off 3 p.m.

You are looking for the best "ON THE FIELD"
 —so only look for the best "OFF THE FIELD"

Prompt and free delivery of TIMBER, etc.

W. H. LAVERS & SONS LTD.

TIMBER AND BUILDING MATERIAL MERCHANTS
 MERTON ROAD, WATFORD.

Telephone 25292

and at 304 St. Albans Road.

Also Hemel Hempstead and St. Albans

WATFORD FIXTURES 1968-1969

Football League Division III

© Copyright of the Football League

Aug., 1968	Opponents	Venue	Result	Goal Scorers	Attendance
Sat. 10	Bristol Rovers ..	Away	D 1-1	Lewis	8,077
Sat. 17	SHREWSBURY T. ..	HOME	W 2-0	Dyson, Eddy	9,574
Tues. 27	WALSALL ..	HOME	D 0-0		9,361
Sat. 31	STOCKPORT CO. ..	HOME	L 0-1		8,481
Sept.					
Sat. 7	SWINDON TOWN ..	HOME	D 0-0		8,709
Tues. 10	Northampton T. ..	Away	L 0-2		6,824
Fri. 13	Reading ..	Away	W 1-0	Garbett	11,926
Mon. 16	Hartlepool ..	Away	L 1-2	Own Goal	5,140
Sat. 21	BOURNEMOUTH ..	HOME	W 1-0	Dyson	7,688
Sat. 28	Crewe Alexandra ..	Away	W 3-2	Scullion 2, Eddy	5,740
Oct.					
Sat. 5	LUTON TOWN ..	HOME			
Tues. 8	Walsall ..	Away			
Sat. 12	Oldham Athletic ..	Away			
Sat. 19	BARROW ..	HOME			
Sat. 26	Brighton ..	Away			
Nov.					
Sat. 2	GILLINGHAM ..	HOME			
Mon. 4	BARNESLEY ..	HOME			
Sat. 9	Orient ..	Away			
Sat. 23	Rotherham Utd. ..	Away			
Sat. 30	TORQUAY UTD. ..	HOME			
Dec.					
Sat. 14	OLDHAM ATH. ..	HOME			
Sat. 21	Barrow ..	Away			
Thur. 26	Luton Town ..	Away			
Sat. 28	BRIGHTON ..	HOME			
Jan., 1969					
Sat. 4	SOUTHPORT ..	HOME			
Sat. 11	Gillingham ..	Away			
Sat. 18	Orient ..	HOME			
Sat. 25	Barnsley ..	Away			
Fri. 31	Tranmere Rovers ..	Away			
- Feb.					
Sat. 8	ROTHERHAM UTD. ..	HOME			
Sat. 15	Torquay Utd. ..	Away			
Sat. 22	MANSFIELD TOWN ..	HOME			
March					
Sat. 1	BRISTOL ROVERS ..	HOME			
Mon. 3	Southport ..	Away			
Sat. 8	Shrewsbury Town ..	Away			
Tues. 11	TRANMERE ROVERS ..	HOME			
Fri. 14	NORTHAMPTON T. ..	HOME			
Mon. 17	Mansfield Town ..	Away			
Fri. 21	Stockport County ..	Away			
Sat. 29	Swindon Town ..	Away			
April					
Sat. 5	CREWE ALEXANDRA ..	HOME			
Mon. 7	HARTLEPOOL ..	HOME			
Tues. 8	Plymouth Argyle ..	Away			
Sat. 12	Bournemouth ..	Away			
Tues. 15	PLYMOUTH ARGYLE ..	HOME			
Sat. 19	READING ..	HOME			

Football League Cup

Aug., 1968
Wed. 14 (1) Luton Town .. Away L 0-3 20,167

F.A. Cup

Nov., 1968
Sat. 16 Round 1
Dec.
Sat. 7 Round 2
April, 1969
Sat. 26 Final



MEET THE NEW PLAYERS (4) Barry Endean

Barry is our recent signing from Pelton Fell in County Durham. Born in Chester-le-Street, he has spent all his life in County Durham and played for Pelton Fell Football Club in the North-West Durham League.

Some years ago he was invited to have a trial with Everton but after a short stay with the Lancashire club, decided to return home. Previously he was playing in the same youth team as Terry Garbett.

Towards the end of last season he was spotted by our representative and invited to Watford for a trial. This proved quite satisfactory and he would have returned again but an injury prevented him from doing so. He again came to Watford to play against Southend United at the beginning of this season and so impressed the manager that he immediately signed him on professional forms.

So far, in four appearances, he has found the net on three occasions and in addition he came on as substitute for the second half of the first-team game at Hartlepool.

A welder by profession, his only interest outside football is swimming.

Young Supporters of Watford

Graham Hickley (6)

Graham Hickley was happy when I spoke to him after the Bournemouth match but, apparently, if the "Hornets" lose, his parents tell me, he frequently goes straight to his bedroom and mopes.

Graham, aged 14, is now in his fourth season watching the "Hornets," and during this time the number of home matches he has missed can be counted on the fingers of your hands. He has also been to quite a few away games, and two of these will always stick in his mind for quite different reasons. One of the first away matches he ever saw was the F.A. Cup game against Corinthian-Casuals, when Watford won 5-1. And the highlight of this game, as far as Graham is concerned, was when Duncan Welbourne, playing at right half, sped down the right wing with the ball and from the near corner flag had a shot-cum-cross which completely deceived the opponents' goalkeeper and rocketed into the corner of the goal. The other game was last season's match at Lowestoft, when locally everything was under several inches of snow and many games had been called off. Graham made the journey by train with a friend and was delighted to find the immediate area around Lowestoft snow-free. But before the game started a blizzard blew up and many anxious minutes passed before the match began after the ground staff had swept clear all the pitch markings.

Graham had difficulty in naming his favourite player, but as he likes playing in defence himself chose a defensive player in Johnny Williams, whom he feels has improved tremendously over the last season or so, and also because of the way he plays the overlapping full-back's game.



JOHN F. COLMAN

BESPOKE TAILOR

Wedding orders a speciality

Has now moved to larger premises

80 High Street, Watford

First Floor—over Rymans Stationers
(opposite Cawdells Store)

Tel. Watford 25700

Specialists in
Made-to-Measure Clothes
High-grade Cloths—
Best and Latest Designs

And
Tailored Alterations and
Repairs
Dress-wear Hire
Valet Service

VALES PLANT REGISTER LIMITED

YOUR LOCAL PLANT HIRER

require EXPERIENCED

FITTERS AND PLANT OPERATORS

Top Rates, Good Working Conditions

Apply: Mr. Meek, Tolpits Lane, Watford, Herts

Telephone: Rickmansworth 76688

LAST WEEK'S MATCHES

Sat., Sept. 28. **Football League. Crewe (away). Won 3-2.**—Walker, Welbourne, Williams, Eddy, Garvey, Walley, Scullion, Hale, Garbett, Dyson, Low. Scorers: Scullion (2), Eddy.

South-East Counties League Cup. Tottenham (away). Lost 0-5.—Portas, Harris, Hand, Pearce, Buck, Quraishi, Owen, White, Johnson, Nicholson, Batten.

HALF-TIME SCORE INDICATOR

White number on black background.		Gold number on black background.	
A	Burnley v Liverpool	A	Charlton v Bristol City
B	Chelsea v Ipswich	B	Crystal Palace v Sheffield Utd
C	Everton v Manchester City	C	Middlesbrough v Derby C.
D	Manchester Utd v Arsenal	D	Norwich v Hull C.
E	Newcastle v Leeds	E	Portsmouth v Oxford Utd
F	Nottingham Forest v Stoke	F	Preston v Blackburn
G	Sheffield Wed. v Sunderland	G	Bournemouth v Brighton
H	Tottenham v Leicester	H	Bristol Rovers v Oldham
I	West Bromwich v Q.P.R.	I	Crewe v Tranmere
J	West Ham v Southampton	J	Northampton v Rotherham
K	Birmingham v Fulham	K	Swindon v Orient
L	Bury v Millwall	L	Walsall v Southport

LEAGUE TABLES, 1968-1969

LEAGUE DIV. III
(Up to and including 28th September, 1968)

	P	W	D	L	F	A	W	D	L	F	A	Pts
Luton*	10	6	0	0	20	5	1	2	1	3	2	16
Barrow	10	3	2	0	9	3	3	0	2	8	6	14
Rotherham†	10	4	1	0	9	2	1	3	1	7	8	14
Bournemouth	10	5	0	1	10	1	1	1	2	6	6	13
Reading	10	3	0	1	10	2	1	4	1	10	11	12
Plymouth†	10	3	2	1	9	5	2	0	2	4	6	12
Swindon	9	4	1	0	8	0	0	2	2	1	4	11
Torquay	10	4	0	0	11	2	1	1	4	4	8	11
WATFORD	10	2	2	1	3	1	2	1	2	6	7	11
Orient	9	2	3	0	7	3	0	3	1	7	9	11
Northampton	9	1	3	1	6	6	2	1	1	4	3	10
Mansfield	10	3	1	1	10	4	1	1	3	5	10	10
Stockport	10	2	2	1	12	11	1	2	2	2	3	10
Tranmere	10	3	0	2	6	5	1	2	2	5	9	10
Brighton	9	2	2	1	11	5	1	1	2	4	12	9
Bristol R.	10	3	1	1	9	7	0	2	3	7	15	9
Crewe*	10	2	1	2	13	8	0	3	2	5	10	8
Barnsley*	11	2	1	2	10	7	0	3	3	4	12	8
Walsall	10	0	3	1	5	6	1	2	3	3	5	7
Shrewsbury	10	1	2	1	5	5	1	1	4	5	12	7
Southport	10	2	1	1	9	7	1	0	5	4	12	7
Hartlepool*	9	1	4	0	3	2	0	1	3	1	10	7
Gillingham	10	1	2	1	9	6	1	0	5	4	11	6
Oldham	10	1	2	3	5	6	0	0	4	0	17	4

* Promoted teams
† Relegated teams

LONDON MID-WEEK LEAGUE (Up to and including 24th September, 1968)

	P	W	D	L	F	A	Pts
Millwall	4	4	0	0	15	3	8
WATFORD	3	2	0	1	4	3	4
Charlton Athletic	4	2	0	2	9	7	4
Colchester Utd.	4	1	1	2	5	10	3
Aldershot	3	1	0	2	3	6	2
Southend Utd.	2	0	1	1	2	3	1
Orient	2	0	0	2	1	7	0

S.E. COUNTIES LEAGUE (Senior Section)

(Up to and including 28th September, 1968)

	P	W	D	L	F	A	Pts
Ipswich Town	6	5	1	0	26	6	11
Millwall	6	5	1	0	27	12	11
Orient	6	4	2	0	26	12	10
West Ham	6	3	2	1	10	6	8
Crystal Palace	7	4	0	3	24	18	8
Tottenham	5	3	1	1	15	2	7
Charlton Athletic	5	3	1	1	14	8	7
Q.P.R.	6	2	3	1	9	7	7
Chelsea	6	3	1	2	14	13	7
Gillingham	5	2	0	3	6	9	4
Fulham	6	2	0	4	8	14	4
Colchester	6	2	0	4	8	17	4
Luton Town	6	1	1	4	14	21	3
WATFORD	5	1	1	3	7	19	3
Reading	7	0	3	4	4	27	3
Brighton	6	1	0	5	7	15	2
Oxford	6	0	1	5	3	16	1

ROLL CALL, 1968-1969

(Up to and including 1st October 1968)

LEAGUE DIVISION III				LONDON MID-WEEK LEAGUE			
F.L. Appearances		F.L. Scorers		Appearances		Scorers	
Dyson	10	Dyson	2	Brooks	1	Endean	1
Eddy	10	Eddy	2	Brown	1	Hale	3
Endean	0(1)	Garbett	1	Cooper	4		
Garbett	9	Lewis	1	Dyson	1		
Garvey	10	Scullion	2	Endean	4		
Green	4(1)	Own goal	1	Furphy	2		
Hale	3(1)			Green	2		
Lees	1			Griffiths	1		
Lewis	5(1)			Hale	3		
Low	5			Hand	1	Appearances	
Owen	4(2)			Harris	1	Owen	2
Packer	1			Lakey	1	Packer	3
Scullion	9(1)			Lees	4	Pearce	3
Slater	4			Lewis	2	Rutherford	1
Walker	6			Low	4	Slater	3
Walley	10						
Welbourne	10						
Williams	9						

SOUTH-EAST COUNTIES LEAGUE			
Appearances		Scorers	
Buck	1	Batten	1
Brooks	2	Brooks	2
Galloway	4	Mitchell	2
Griffiths	3	Murry	1
Hand	4	Owen K.	1
Harris	5	Pearce	1
Johnstone	2	Smith	1
Mitchell	4		
Moore	1		
Murry	3		
Nicholson	1		
Pearce	5		
Pickworth	5		
Quraishi	4		
Rutherford	1		
Sloan	1		
Walker	4		
White	2		

OUR COVER PICTURE

Roger Jones the Bournemouth goalkeeper has just made a brilliant diving save to stop Roy Low from scoring in the home match against Bournemouth which Watford won 1-0.

RESERVE & JUNIOR FIXTURES 1968-1969

2nd Team—THE LONDON MID-WEEK LEAGUE

1968		F	A	
Aug. 20	Southend	Home	1—0	669
Sept. 17	Charlton A.	Home	2—0	602
Tues. 24	Charlton A.	Away	1—3	1,258
Oct. 1	Colchester U.	Home	2—1	598
Wed. 9	Orient	Away	...	
Tues. 15	Aldershot	Home	...	
Wed. 23	Colchester U.	Away	...	
Tues. 29	Millwall	Home	...	
Nov. 6	Southend U.	Away	...	
Tues. 12	Orient	Home	...	
Wed. 27	Millwall	Away	...	
Dec. 10	(LC) Charlton	Home	...	
Wed. 18	Aldershot	Away	...	
Tues. 31	(LC) Southend	Home	...	
Jan., 1969				
Wed. 8	(LC) Aldershot	Away	...	
Tues. 14	(LC) Orient	Home	...	
Tues. 21	(LC) Charlton	Away	...	
Tues. 28	(LC) Millwall	Home	...	
Feb. 11	(LC) Colchester U.	Home	...	
Wed. 19	(LC) Southend	Away	...	
Wed. 26	(LC) Millwall	Away	...	
Mar. 5	(LC) Orient	Away	...	
Tues. 25	(LC) Aldershot	Home	...	
April 2	(LC) Colchester U.	Away	...	

SOUTH-EAST COUNTIES LEAGUE Senior Division

1968		F	A	
Aug. 10	Ipswich T.	Home	1—7	
24	Tottenham	Away	0—7	
31	Oxford Utd.	Away	3—0	
Sept. 7	West Ham	Away	2—4	
14	(LC) Tottenham	Home	2—2	
21	Reading	Away	1—1	
28	(LC) Tottenham	Away	0—5	
Oct. 5	Brighton	Away	...	
12	(LC) 2	
19	Q.P.R.	Away	...	
26	Luton T.	Home	...	
Nov. 2	Millwall	Away	...	
7	Orient	Home	...	
16	Crystal Palace	Away	...	
23	Chelsea	Home	...	
30	—	—	...	
Dec. 7	Chelsea	Away	...	
14	Fulham	Away	...	
21	Gillingham	Home	...	
28	Orient	Away	...	
1969				
Jan. 4	—	—	...	
11	Oxford Utd.	Home	...	
18	Luton T.	Away	...	
25	Q.P.R.	Home	...	
Feb. 1	Brighton	Home	...	
8	Ipswich T.	Away	...	
15	Tottenham	Home	...	
22	—	—	...	
Mar. 1	Charlton A.	Away	...	
8	Fulham	Home	...	
15	Gillingham	Away	...	
22	Millwall	Home	...	
29	Colchester U.	Home	...	
April 5	—	—	...	
12	Crystal Palace	Home	...	
19	—	—	...	
26	—	—	...	
Undated	Colchester U.	Away	...	
	Reading	Home	...	
	West Ham	Home	...	
	Charlton	Home	...	

DIVISION 3

RESULTS OF MATCHES LAST SEASON

Luton Town promoted this season.

Record League Gate

27,461, v. Luton, 1936/37.

Record Cup Gate

33,553, v. Liverpool, 1966/67.

Thomas McInerney & Sons Ltd.

*Building and
Civil Engineering Contractors*

12 HIGH STREET, WATFORD

Telephone Watford 22277 (6 lines)

F. W. WITHEY LIMITED

1a Strangeways, Watford

BUILDERS AND DECORATORS

Yard and Works:

Copsewood Road, Watford

ALTERATIONS A SPECIALITY

Estimates Free

Tel. 25781

Make a point of popping into a shop which always offers you personal service . . .

DAVIES

91-93 Vicarage Road, Watford

Telephone WATFORD 31271

Newsagent to the Club

Newsagents — Tobacconists

Confectioners — Stationers

BOSCH

for electrical accessories in all cars

Fog and Driving Lamps · Ignition · Coils · Alternators · Horns

Dynamos · Batteries and other electrical accessories · Diesel

Fuel and Petrol Injection Equipment · Test Equipment · Aerials

Blue Spot Radios · Eiseman Lamps and Generators

BOSCH LIMITED · RHODES WAY · RADLETT ROAD · WATFORD · HERTS · WATFORD 44233

Arthur Grimsdell

TOBACCONIST
STATIONER
CONFECTIONER
NEWSAGENT
TOYS

Tel. Watford 21636

54 Vicarage Road, Watford

TELEPHONE WATFORD 22648

E. N. MOLE & CO. LTD.

Plumbers and Heating Engineers

Decorators and Paperhangers

3 TOLPITS LANE, WATFORD

Repairs of all kinds—Estimates free

DON'T GO TO WORK ON AN EGG, BUY A BIKE FROM

THIRTEENS CYCLE DEPOT LTD.

73 CHALK HILL, OXHEY, WATFORD Tel. Watford 34221

AND GO ON THAT

Large selection to choose from: HOLDSWORTH, CLAUD BUTLER, DAWES, ELSWICK, RALEIGH, TRIUMPH, BSA, CARLTON, SUN, VIKING, MOULTON, PAYEMASTER JUNIORS, HERCULES and THE NEW TREND SMALL WHEEL RANGE.

FREE AFTER SALES SERVICE — ALL ACCESSORIES — LIGHTWEIGHT FRAMES
SPRINT WHEELS BUILT TO ORDER — WIDE RANGE OF TUBULARS.

Clothing to order — Socks and shoes in stock — Waterproof clothing

OFFICIAL C.T.C. REPAIRERS

DOUBLE DIAMOND

WORKS WONDERS!

Brewed by **IND COOPE**



Silk Screen Printers
Poster Showcard
Writers

STUDIO ONE
REMBRANDT HOUSE
WHIPPENDELL ROAD
WATFORD

Tel. Watford 28402/31153

THE HANDYMAN'S SHOP

P. BECKFORD LTD.

307 BALDWINS LANE
CROXLEY GREEN

Telephone: Rickmansworth 75697

- Timber, Hardboard and Mouldings
- Ironmongery and Tools
- Domestic Hardware
- Garden Requisites
- Key Cutting
- Electrical Accessories
- Glass cut to size

Stockists of high-class Decorating Materials.

Agents for Crown, Sanderson, Continental and Shand Kydd Wallpapers

BOSCH

New plugs with the hot
CR-Electrode — Instant
get away! Top
performance

CR-Electrode

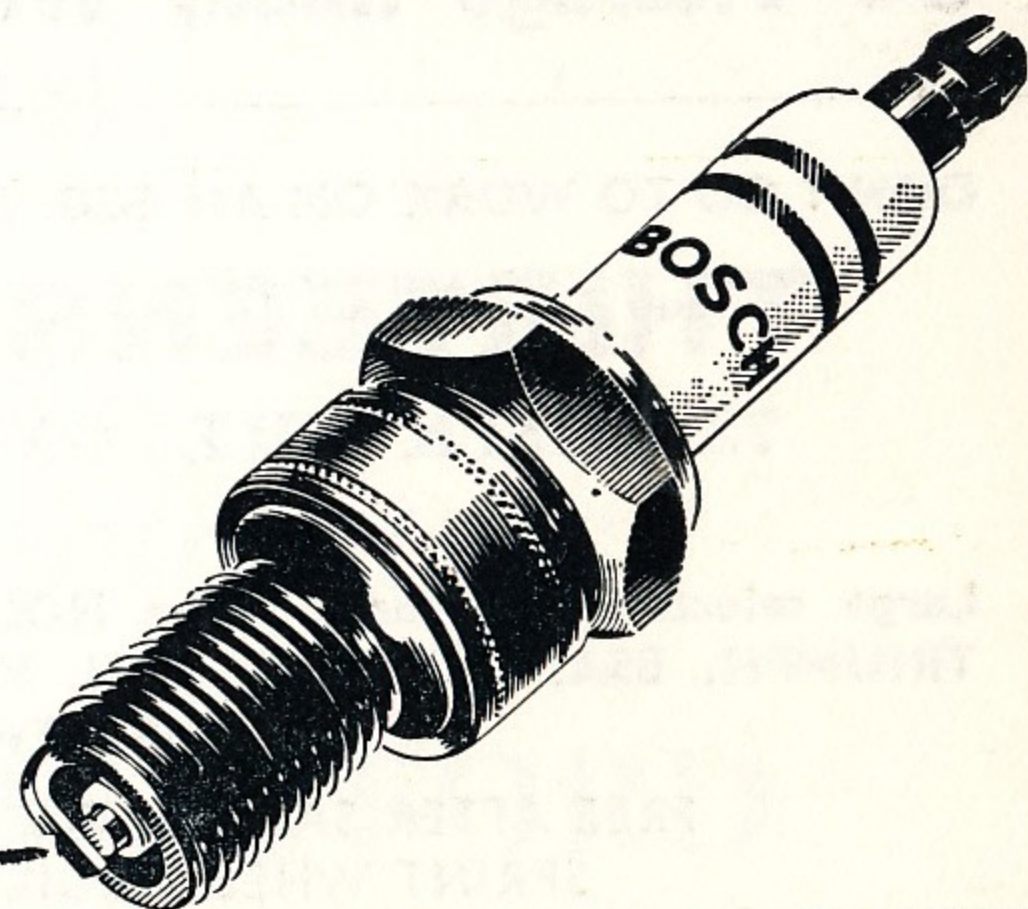

BOSCH LIMITED · RHODES WAY · RADLETT ROAD · WATFORD · HERTS · WATFORD 44233