

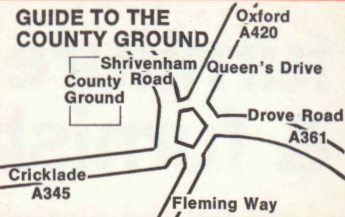

SWINDON TOWN FOOTBALL CLUB



official programme 1/-



KEY TO GROUND

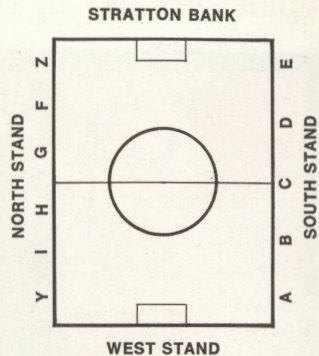

PROGRAMME CONTENTS

- News and Views
- Our Visitors
- League Table
- Teams
- Supporters Club Notes
- Club Information

furniture & furnishings

of charm and distinction . . .
carpets floor coverings loose
covers curtains skilled workshop
repair service . . .

furnishing contractors
to:
government departments
hospitals hotels
schools factories
offices . . .

Our fully trained and
experienced staff
can deal promptly
and efficiently
with any furnishing
problem

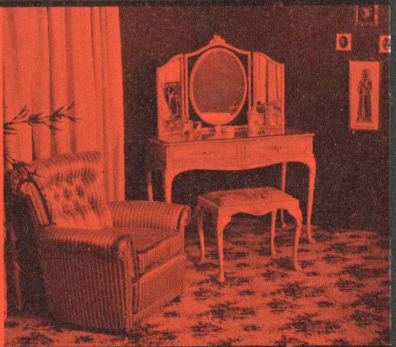

mills+merricks
ltd established over 65 years
16/17 Bridae Street Swindon phone 5365/6

H. HIBBERD LTD.

40 NEWPORT STREET, SWINDON

Plant Hire Contractors

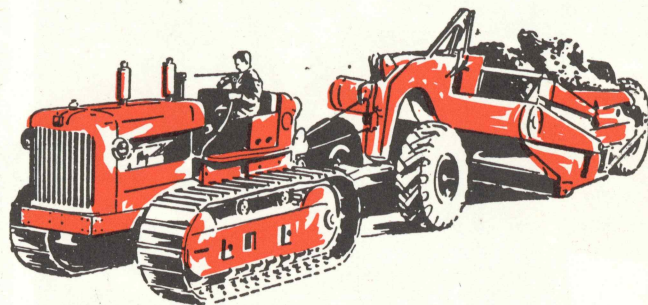

FOR YOUR EARTH-MOVING EQUIPMENT

TELEPHONE SWINDON 6125

SWINDON TOWN FOOTBALL COMPANY LIMITED

Registered Office: COUNTY GROUND, SWINDON

Mr. W. J. CASTLE (President) Mr. J. DAVIES (Vice-President)

DIRECTORS:

Mr H. E. LANE (Chairman) Mr. R. FRICKER (Vice-Chairman)

Messrs. F. L. COLLINGS, A. W. DONE, M. EARLE, C. J. GREEN, F. PLYER,

H. WILLIAMS, K. H. WILMER and Dr. J. NICHOLAS

Manager: D. WILLIAMS Secretary: R. A. MORSE

VOL 19 SATURDAY, 18th JANUARY, 1969 No. 18

SATURDAY, 18th JANUARY, 1969

DIVISION III

SWINDON TOWN

v.

LUTON TOWN

Kick-off 3 p.m.

REFEREE:

MR. R. B. KIRKPATRICK (Leicester)

LINESMEN:

Red Flag—MR. K. D. FRANKLIN (Kenton)

Yellow Flag—MR. D. J. THOMAS (Solihull)

NEWS and VIEWS

Some weeks ago we wrote in the programme, asking supporters to write to Mr. Collins (Public Relations Officer) regarding ideas for improving Customer/Board relations, and also for suggestions regarding programmes, refreshment bars, etc.

The response was rather disappointing — only one letter from Swindon itself, others from farther afield, even from Paris. Several wrote with complaints, mostly justifiable, and these have been dealt with. Others wrote about the programme, especially the team sheet. It was suggested this be on the back of the programme, and the names to be in a vertical line. This seems a good idea, but nothing can be done this season, because of advertising rights, and the teams cannot be printed on the cover itself, because all these are printed at the beginning of the season.

Several asked for information regarding the New Stand. The only thing we can tell you at present is that negotiations are still proceeding for the erection of this stand.

The New Stand is a real priority. The old one on the North Side, cannot possibly last much longer and also it will be difficult to renew the Insurance premiums. We need many more seats (yes, and comfortable ones). Remember, too, our dressing rooms and office accommodation are some of the smallest and poorest in the League. If we wish to become a Division II club we must have a better image. Yes, we must have a New Stand.

The Football League Review is given away with the programmes. It would be interesting to know how many of you read them. Can you recall an article by Kenneth Wolstenholme in which he writes "Football thrives on enthusiasm; but could we have just a little originality? The modern soccer

fan is becoming a bore. I am writing about those who let themselves rip with songs and chants. There is nothing wrong with songs and chants, but why does everyone sing the same thing? Why not something original? 'WE'LL SUPPORT YOU EVERMORE' — what rubbish. Look what happens after two home defeats.

"A few years ago some clubs had songs associated with them, and it was good to hear them — Newcastle United had Blaydon Races.

"Now everybody is on the bandwagon. Wherever you go they hold scarves aloft and sing (out of tune) 'You'll Never Walk Alone'. Then comes a procession of the same old songs you heard last week and the week before, followed by the same chants and the same obscenities.

"So you fans, please try to be original. If you cannot be, why not just cheer?"

I feel there is a lot in this article (much longer in the Review). What about it Swindon? Sing something original.

A magazine has just produced an article with a diagram showing it needed 243 people to get a football team on the field. Amazing, isn't it? I don't know how many we have at Swindon, but it must be approaching the above figure. Probably the most important, and the one taken for granted, is the Club Secretary. Few people outside the game (and many inside) appreciate just how much rests on his shoulders; few realise that in law he is responsible for the administration of a limited liability company.

It is a sobering thought when you realise if the 92 Club Secretaries in the Football League walked out en masse, the game would come to a full stop.

Today we meet once again our friends from Luton. Like Swindon they were members of the Southern League and was one of the clubs to form the Division III (South) in 1920. When football was resumed after World War II Luton Town

made great progress, gaining promotion right up to Division I and appearing in the Cup Final. Then came a period of decline, finally ending in Division IV.

Luton Town is now regaining some of its former glory. Last season they gained promotion to Division III, and now occupy a high position in the League. Swindon visited Luton on Saturday, 9th November, 1968 and were defeated 0—2. Both goals were scored in the second half.

Last season we entertained them in the F.A. Cup, Round 2. What a great game that was; Swindon were two goals up at half-time, but Luton Town hit back, and scored two goals to equalise, but seven minutes from the end Heath scored the winning goal.

Swindon: Downsborough; Dawson, Trollope; Butler, Nurse, Harland; Heath, Penman, Terry, Smart, Rogers.

Luton Town: Taylor; Hare, Jardine; Dougan, Branston, Moore; Ryan, Buxton, Allen, Slough, Whittaker.

Scorers: Swindon: Rogers 2 (one penalty) 18 mins. and 40 mins.; Heath 83 mins. Luton: Allen 2 (one penalty) 59 mins. and 62 mins.

Attendance: 18,203.

Receipts: £4,543 6s. 0d.

Referee: Mr. T. J. Hill.

We regret to inform you of the death of Alderman A. E. Beasant, M.B.E. Older supporters will remember him, as an amateur player, with Swindon Town from 1922-1930. He played mostly with the Reserves, but he was a strong, fast, fearless left back. He was a great asset to the Club, as Swindon at that time was far from being a wealthy club. Several of his colleagues still live in the area: Ted Nash, George Benfield, Arthur Ruddlesdon, Bert Davies, etc.

All connected with the Club extend to his widow and daughter their deepest sympathy.

WILTS CLEANING SUPPLIES SERVICE

30 FLORENCE STREET

SWINDON

WILTSHIRE

Telephone 21012

Suppliers of all types of cleaning, and ancillary materials, to Hospitals, Local Authorities, Schools, Factories, Shops, Hotels, Clubs, Churches, etc. Special prices and contract prices arranged and a prompt and free delivery within 30 miles of Swindon.

Agents for: Progress Floor Treatments, Polishes etc. S. C. Johnsons Polishes etc. Kimberly Clark Paper Products. Deb Chemicals, Swarfega, Jizer, Janitol, Verve, Lanmol, Tot etc. Geerpres Mopping Equipment, Window Squeegees etc. Floor Scrubbing and Polishing Machines Demonstrated. Electric Light Bulbs, Fluorescent Tubes and Fittings etc.

We supply everything you need for keeping your premises clean at the lowest cost. Plus a free advisory service on all aspects of cleaning problems, this is backed by over 25 years experience in the industrial cleaning field. So, if you have problems, consult us.

Comprehensive range of goods kept, Steel Wool, Floor Pads, Nylon Pads, Brillo Pads, Plastic and Galvanised Buckets, Dustpans, Boiler Fillers, Yarn and Cotton Mops, Broom Handles, Minit Mops, Addis Mops, Tea Towels, Chamols Leathers, Scrim, Disinfectants, Channel Blocks, Toilet Rings, Scouring Powder, Liquid Soap, Bleach, Dusters, Stockinette Wipers, Floorcloths, Toilet Soap, Carbolic Soap, Toilet Cleansers, Toilet Paper, Brasso, Silvo, Duraglit, Windowlene, Air Freshener and Fly Killers, Vapona etc.

MANY OTHER ITEMS STOCKED RING SWINDON 21012

OUR VISITORS



LUTON TOWN FOOTBALL CLUB

KEITH ALLEN (Centre Forward)

At the moment it is difficult to forecast exactly where Allen will settle down. Originally he began at inside right, but spent the bulk of last season in the middle; in the pre-season practice matches, he played at right-half, where he turned in some superlative performances in emergency during last season. This is a position for which competition is likely to be particularly brisk. Was signed from Stockport County in exchange for Derek Kevan and has had previous spells with Portsmouth and Grimsby Town.

TERRY BRANSTON (Centre Half)

For him last season was a personal triumph because, not only was he a member of a promotion team for the fourth time during his career, but he fulfilled his ambition of making the full quota of League appearances. Born at Rugby, where he still lives, Branston spent nine seasons with Northampton Town, accompanying them in their rise from Division IV to Division I.

MICKEY BROWN (Centre Forward)

Goes down officially as a leader but, in point of fact, was seldom in that position last season. Appeared in the First Team on the wings, at inside forward and also at wing half, so it is difficult to see what is destined for him this time. However, wherever he is asked to play he puts up a whole-hearted 100 per cent performance. A Londoner, he was previously with Fulham and Millwall.

GRAHAM FRENCH (Outside Right)

Born at Wolverhampton. Has previously played for Shrewsbury Town, Swindon Town, Watford and Wellington Town, before joining Luton Town in October 1965. Has several Youth International caps for England.

JOHN MOORE (Left Half)

In the opinion of many people was the most improved player on the books and he fell naturally into the task of being a member of the back four. Is beginning his fourth season with Luton Town who stepped in immediately when they heard that Motherwell had given him a free transfer.



W. J. CASTLE

Office and Bakery
4 and 5 MARKET STREET
SWINDON
Telephone 22017

Specialists—

BIRTHDAY CAKES - WEDDING CAKES
DAIRY CREAM - PASTRIES
BUNS - ROLLS - SPONGES

Dobell Shearman & Co. Ltd.

High Street, Swindon
Telephone: 4961

FANCY AND COMMERCIAL STATIONERS
TYPEWRITERS & OFFICE EQUIPMENT

Greetings Cards for all Occasions
from Leading Art Publishers

Heating Services (C.G.H.) Ltd.

HEATING, PLUMBING & VENTILATING
ENGINEERS

INSTALLATION & REPAIRS
24 HOUR MAINTENANCE SERVICE
28 BUCKINGHAM RD. Tel: SWINDON 27630

OUR VISITORS—continued

MAX DOUGAN (Right Back)

First signing made by Allan Brown shortly after he rejoined Luton Town. A fee of about £7,000 changed hands when this ex-Scottish amateur International left Leicester City, his caps having been earned whilst with Queen's Park. With the arrival of Terry Branston, the idea was to convert Dougan into a right half, but he finally settled in at right back, where he was a regular for the greater part of last season.

ALAN SLOUGH (Right Half)

Is a true local product because he was amateur and apprentice with Luton Town before signing as a full-time player. In his early days he was a full-back and could conceivably still be required for this position, but plays extremely well in either wing-half berth.

MIKE HARRISON (Outside Left)

During the latter part of last season, several favourable reports were submitted on this player, who was then with Plymouth Argyle. These induced the Luton Town manager to make a £7,000 offer to his former Luton Town right-wing partner, Billy Bingham, who is now in charge at Home Park. Born at Ilford, Harrison began his first-class career with Chelsea, from which club he moved on to Blackburn Rovers, where he established a first-team place.

FREDDIE JARDINE (Left Back)

The promotion success must have held particular satisfaction for this player because he, more than any other on the books, experienced things when Luton Town were at their lowest ebb. He is now beginning his eighth season, having come to Kenilworth Road as an outside left when Sam Bartram was in charge. He was given a free transfer by Dundee and it was after showing his paces in practice matches that he was finally converted into a highly useful defender.

BRIAN LEWIS (Right Half)

At the moment, it is by no means clear where Luton Town's most expensive signing for years — from Coventry City — will finally play. In the temporary absence of Ian Buxton, Lewis started the season at inside right where he had considerable experience at Portsmouth and Coventry. However, most of his 20 First Division games last season were in the half-back line.

BILLY McDERMENT (Left Back)

Was signed from Leicester City as a right back, but most of his team appearances were at left back. At one time last season he was almost the permanent substitute and, in all, managed 20 First Team appearances which qualified him for a championship medal.

OUR VISITORS—continued

BILL TAYLOR (Goalkeeper)

Joined Luton Town on trial from Partick Thistle, and was signed last Christmas for the remainder of the season. Luton Town are fortunate to have such an experienced player in reserve.

GEORGE POTTER (Wing Half)

Spent three months at Luton on trial during the latter part of last season and did so well that he was called upon for the First Team during a particularly trying period for injuries. Negotiations with Forfar Athletic during the summer proved successful, a moderate fee changed hands and Potter was given a contract for the whole season.

TONY READ (Goalkeeper)

Began the season, as he did last time, when he missed only three matches, as the first choice goalkeeper. Yet there was a time when it looked possible that he would make a name for himself in the forward line. Probably holds the distinction of being the only goalkeeper to have scored a hat-trick in League football. Was born at Haydock and began his career with Sheffield Wednesday before moving to Peterborough United. Joined Luton Town 3½ years ago.

BRUCE RIOCH (Inside Left)

Without doubt Luton Town's biggest asset as a player and he is only 21. Is a natural footballer whose skill developed quickly last season, when he was easily the Club's leading scorer even though he was used as the midfield link. Was born in Aldershot, but spent most of his schooldays in Luton and has been with Luton Town since he was 15.

RAY WHITTAKER (Outside Left)

A Londoner from Bow, he played for the Arsenal, with whom he gained England Youth International caps before joining Luton Town in March 1964.

JOHN RYAN (Outside Right)

Allan Brown went back to his former club, Wigan Athletic, where he was player-manager and signed the player who was his right-wing partner. Also appeared at inside-forward with success.

IAN BUXTON (Inside Right)

When Rodney Green went down with cartilage trouble early last season, there had to be an immediate search for another striker, and Buxton was signed from Derby County for about £11,000.

LAURIE SHEFFIELD (Centre Forward)

One of Luton Town's big close season signings from Oldham Athletic. Born in Swansea, has previously been with five League clubs.

BRETTS

PET AND GARDEN SUPPLIES

32-33 Commercial Rd.
Swindon

6 Cromwell St.
Swindon

At Your Service

A. E. LUDLOW LTD.

Wholesale Fruit and Potato Merchant
COLBOURNE STREET, SWINDON, WILTSHIRE
Telephone Swindon 3583

We deliver Fresh Fruit, Vegetables and Potatoes daily
WHOLESALE ONLY

FOR ALL YOUR ANGLING NEEDS
CONSULT

FRANK WOODWARD

Swindon's Fishing Tackle Specialist
25 HAVELOCK ST., SWINDON
PHONE 3879

For Paints of Good Quality

H. S. HODGES & SONS (SWINDON) LTD.

CRICKLADE RD., SWINDON
PHONE 22422
Dulux, Brolac, Valspar, Wallcharm,
etc.

SOUTHERN LAUNDRY CO. LTD.

Launderers and Dry Cleaners

HAYDON ST. - SWINDON
TELEPHONE 4161

The Advertisers in this
programme have supported
the Club. Will you help us
reciprocate by supporting
them whenever possible?

W. J. SELWOOD

Telephone Swindon 5884

Saddlery

General Leather Goods Manufactured and Repaired to Your Individual Requirements

103 BROAD STREET
SWINDON, WILTSHIRE

Always at your service

L. BIBBY

For all Types—Rags, Iron and Metal, etc. Spot Cash Paid. Please Tel. 2101 and our van will call.

THE PADDOCK, ERMIN STREET
STRATTON ST. MARGARET

COWLEY BROS (WROUGHTON) LTD

Building Contractors

28 NEWPORT STREET
SWINDON
Telephone 6870

WISES CATERING SERVICE

(Reg. Wise)

Our Caterer for the past 20 seasons
Guarantees

A GOOD CUP OF TEA AT THE
COUNTY GROUND

A full range of Sweets and Cigarettes
at any of our five kiosks on your
way in. ENJOY YOURSELF

Warnes Rentals—

To be sure!

51 Commercial Road,
SWINDON

Telephone 6486

DIVISION III

Date	Opponents	1968	Ground	Result
August 13	Torquay United (League Cup)	14,702.....(H)2-1
17	Stockport County	13,350.....(H)1-0
24	Hartlepool	5,732.....(A)0-0
27	Reading	16,765.....(H)0-0
31	Plymouth Argyle	12,302.....(H)3-0
September 4	Bradford City (League Cup)	7,806.....(A)1-1
7	Watford	8,709.....(A)0-0
10	Bradford City (League Cup Replay)	12,214.....(H)4-3
14	Walsall	10,593.....(H)1-0
18	Bournemouth & Boscombe Athletic	11,920.....(A)0-2
21	Bristol Rovers	10,364.....(A)1-2
24	Blackburn Rovers (League Cup)	15,402.....(H)1-0
28	Shrewsbury Town	12,087.....(H)3-0
October 5	Orient	12,450.....(H)1-0
9	Reading	17,450.....(A)1-0
12	Brighton & Hove Albion	7,547.....(A)3-1
16	Coventry City (League Cup)	23,810.....(A)2-2
19	Torquay United	15,152.....(H)2-1
21	Coventry City (League Cup Replay)	23,828.....(H)3-0
28	Oldham Athletic	4,238.....(A)3-2
30	Derby County (League Cup)	35,104.....(A)0-0
November 2	Southport	18,910.....(H)5-1
5	Derby County (League Cup Replay)	26,449.....(H)1-0
9	Luton Town	17,250.....(A)0-2
16	(1) F.A. Cup Canterbury(A)1-0
20	Burnley (League Cup Semi-Final)(A)2-1
23	Mansfield Town(A)0-2
26	Northampton Town	6,827.....(A)6-2
December 4	Burnley (League Cup Semi-Final)	28,000.....(H)1-2
7	(2) F.A. Cup Grantham(A)2-0
14	Brighton & Hove Albion	10,907.....(H)1-0
18	Burnley (League Cup Semi-Final)	20,000.....(A)3-2
21	Torquay United	8,327.....(A)1-0
26	Orient	7,101.....(A)0-1
January 4	(3) F.A. Cup Southend United(H)0-2
11	Southport(A)1-1
18	Luton Town(H)
24	Tranmere Rovers(A)
28	Oldham Athletic(H)
February 1	Barnsley(A)
8	(5) Mansfield Town(H)
15	Barrow(A)
22	Rotherham United(H)
March 1	(6) Northampton Town(H)
5	Gillingham(A)
8	Stockport County(A)
11	Barnsley(H)
15	Hartlepool(H)
18	Rotherham United(A)
22	(S.F.) Plymouth Argyle(A)
29	Watford(H)
April 4	Crewe Alexandra(A)
5	Shrewsbury Town(A)
8	Bournemouth & Boscombe Athletic(H)
12	Bristol Rovers(H)
15	Crewe Alexandra(H)

FOOTBALL LEAGUE CUP FINAL TICKETS

The Board of Directors have decided upon the method of distribution of tickets for the Football League Cup Final on March 15th and, throughout their deliberations, their concern has been for our regular Division III supporters. It is for this reason that the plan of distribution is not being disclosed but regular supporters may be assured that this is being done for their benefit and to prevent exploitation by ticket touts.

Our Chairman says "I realise this arrangement may cause a certain amount of frustration among our supporters but I would ask them to be patient and at this stage nothing can be gained by contacting the Club's Office for details", so please — **NO ENQUIRIES.**

AN OFFICIAL CLUB 'WEMBLEY' TIE AND SCARF

These will shortly be on sale throughout the town. This will be your opportunity to purchase a first class souvenir of this momentous occasion, issued by the Club itself. Watch for details of sales.

The Borough Stationers

6 Commercial Road Swindon

For all office stationery

Backed by the resources of the
Borough Press

The most comprehensive stock in the District

LUNN'S

FISH BAR and RESTAURANT

COMMERCIAL ROAD, SWINDON

Telephone 3203

Complete meals served all day

Call before the match and on your way home

WILSONS (SWINDON) LTD.

BUILDERS OF MODERN ATTRACTIVE
HOUSES AND BUNGALOWS

Developments at:

Upper and Lower Stratton — Blunsdon and Highworth

Head Office:

90/91 COMMERCIAL ROAD - SWINDON

Telephone Swindon 6361/3

KEY OF THE BOARD

First Section

A—Burnley v. Queen's Park Rangers
 B—Chelsea v. Liverpool
 C—Everton v. Ipswich Town
 D—Manchester United v. Sunderland
 E—Newcastle United v. Arsenal
 F—Nottingham Forest v. Leicester City
 G—Sheffield Wednesday v. Manchester City
 H—Tottenham Hotspur v. Leeds United
 I—West Bromwich Albion v. Southampton
 J—West Ham United v. Wolverhampton Wanderers
 K—Birmingham City v. Blackburn Rovers
 L—Cardiff City v. Blackpool
 M—Carlisle United v. Sheffield United
 N—Charlton Athletic v. Derby County
 O—Crystal Palace v. Oxford United
 P—Huddersfield Town v. Bristol City
 Q—Middlesbrough v. Millwall
 R—Norwich City v. Bolton Wanderers
 S—Portsmouth v. Fulham
 T—Preston North End v. Aston Villa

Second Section

A—Bournemouth & B.A. v. Oldham Athletic
 B—Bristol Rovers v. Brighton & Hove Albion
 C—Crewe Alexandra v. Barnsley
 D—Hartlepoons United v. Rotherham United
 E—Northampton Town v. Mansfield Town
 F—Reading v. Southport
 G—Walsall v. Gillingham
 H—Watford v. Orient
 I—Bradford City v. Halifax Town
 J—Colchester United v. Bradford
 K—Doncaster Rovers v. Southend United
 L—Exeter City v. Workington
 M—Peterborough United v. Darlington
 N—Rochdale v. Aldershot
 O—York City v. Grimsby Town

Hatton's Newsagency

A. J. D. & N. J. Woodhouse

Newsagents :: Tobacconists
 Confectioners

Agents for Wessex School of
 Motoring

Booking Agents for Rimes Coaches

6 Regent Circus (near G.P.O.)

Telephone Swindon 22731

HULFORD MOTORS LTD.

SELF DRIVE HIRE

Fleet of 1969 Fords
 Escorts De-Luxe - Cortinas De-Luxe
 Cortinas 1600 Estate (Bench Seat
 Column Change)—Zephyr V4s.

SHRIVENHAM ROAD
 (200 yards from Football Ground)
 Telephone 4934

Large Car Park Available

For High Class
 Central Heating, Plumbing
 Painting and Decorating
 Electrical Installations
 and Repairs

NORTH WILTS
 Sanitary and Heating
 Co. Ltd.

NEWPORT ST., SWINDON

Telephone 5373/4



Thinking people invest in the
BRISTOL & WEST
BUILDING SOCIETY

A member of The Building Societies Association

Swindon Office
 Bristol & West House
 Regent Circus
 Swindon
 Tel: Swindon 6340

Shares and
 Deposits in this
 Society are
 trustee investments

SWINDON TOWN (6) 18,909

Downsborough

Dawson (2) Thomas (3)

SMART
 Butler (4)

Burrows (5) Harland (6)

Heath (7)

Smart (8)
 NOBLE

Penman (9) Noble (10)

Rogers (11)

Swindon's Colours
 Red Shirts, White Shorts

KEEP IN TOUCH
 EVENING
 ADVERTISER
 WITH THE NEWS

These teams are subject
 to alteration

Swindon's 12th Man
 Jones TROLLOPE

Luton's 12th Man
 McDerment

Harrison (11)

Rioch (10)

Allen (9)

Lewis (8)

French (7)
 RYAN

Moore (6)

Branston (5)

Slough (4)

Bannister (3)

Dougan (2)

Davie

LUTON TOWN (6)

Mills & Merricks Ltd.

Complete House Furnishers and
 Furnishing Contractors

16-17 BRIDGE STREET, SWINDON

Tel: 5365/6

DINNERS

DANCES

LADIES' NIGHT

ANNUAL BALLS

McIlroy's Ballroom

COMMITTEE MEETINGS

RECEPTIONS

ENGAGEMENT PARTIES

PRIVATE LUNCHEONS

McIlroy's Barbary Room

MORNING COFFEE

LUNCHEON

AFTERNOON TEA

SILVER GRILL

McIlroy's Restaurant
 (Fully Licenced)

McILROY'S

REGENT STREET

SWINDON 5294



COATE GARAGE

REPAIRS - OVERHAULS - WELDING
 SERVICING - REBORING - TYRES

Props. E. V. & W. H. Mattick
 Marlborough Road, Swindon

DIVISION III

(up to and including Thursday, 16th January, 1969)

	P	W	D	L	F	A	Pts
Watford	24	14	6	4	36	13	34
Stockport County	25	12	9	4	46	29	33
Bournemouth & B.A.	25	14	3	8	41	21	31
Swindon Town	22	13	4	5	33	17	30
Tranmere Rovers	25	13	3	9	39	35	29
Luton Town	23	12	3	8	37	23	27
Torquay United	25	11	5	9	34	26	27
Barrow	24	11	5	8	38	36	27
Plymouth Argyle	26	10	7	9	28	28	27
Reading	24	9	7	8	37	29	25
Southport	25	10	4	11	42	42	24
Barnsley	25	8	8	9	28	35	24
Walsall	25	7	9	9	28	26	23
Northampton Town	24	8	7	9	28	30	23
Bristol Rovers	24	9	5	10	38	41	23
Mansfield Town	24	8	6	10	32	31	22
Rotherham United	24	7	8	9	24	27	22
Crewe Alexandra	24	8	6	10	32	38	22
Hartlepoons United	25	6	10	9	23	40	22
Brighton & H. A.	27	7	7	13	34	43	21
Orient	23	6	8	9	26	35	20
Gillingham	25	7	5	13	32	45	19
Shrewsbury Town	24	7	5	12	21	33	19
Oldham Athletic	24	4	4	16	16	46	12

Suppliers to the Swindon Team

MAY WE SUPPLY YOU?

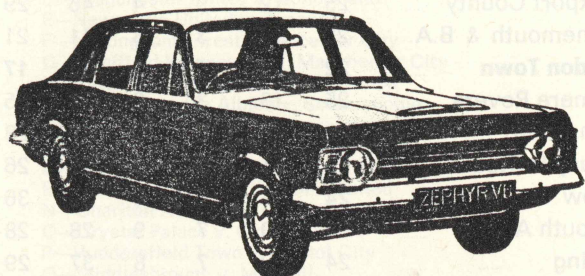

EARLE

of Chippenham Limited

MAIN

FORD

DEALERS

COCYLBURY ROAD - CHIPPENHAM

Telephone 3255

SUPPORTERS CLUB NOTES

A warm welcome today to the team and supporters of Luton Town F.C. Like ourselves, seeking promotion to Division II, we look forward to an exciting match — with, not unnaturally, two more points for us. It is seldom that I look back into the past, as I feel there is more virtue in looking forward, but today's match must recall, to some here, a match way back in 1920-21 season. Swindon Town played their first match in the Football League, Division III at the start of the season. The very first opponents in Division III was — Luton Town. The result was equally 'interesting — Swindon Town 9, Luton Town 1. The Swindon Town team was: Nash; Kay, Mac-Conachie; Langford, Hawley, Wareing; Jefferson, Fleming, Rogers, Batty and Davies. Bert Davies is, of course, the popular host at the 63 Club behind the old stand. The goals were scored by Fleming (4), Batty (2), Davies, Jefferson and Mathieson (Luton, own goal).

Today also marks the annual collection for the Toc H Hospital Broadcast service. As most of you know, a ball-by-ball commentary is broadcast over a closed circuit network to all the wards in Swindon's Hospitals. Sometimes, away matches are included. This means that any supporter in hospital can at least hear all that's going on at the County Ground, even if the game can't be seen. Who knows, YOU might be there during the next match — and you will want to use the service. So, please, dig into the purse this afternoon and help to keep things going. A bob-a-nob today would keep Toc H going for just another year, so what about it?

Arrangements have been made to produce, locally, a souvenir emblem for all Swindon Town supporters to wear to Wembley on March 15th. These cost 2/6 each, are made of plastic with an attractive design, intended to be a permanent

GREAT WESTERN HOTEL

SWINDON

Telephone 22047

**Weddings, Parties, Business Lunches and
Dinners a Speciality**

Excellent Food and Quick Service
A must before or after the match

VISIT OUR NEW STEAK BAR

... not just concrete, but

Premix

SWINDON AREA OFFICE c/o COLN GRAVEL CO. LTD.
CLAYDON PIKE LECHLADE GLOS.

phone LECHLADE 461/2

Premix—an Amey company—serves 21 counties

SUPPORTERS' CLUB NOTES—continued

reminder of the Town's very first Cup Final at Wembley. It can be worn as a rosette and will be on sale at the Supporters' Club mobile and new shops at the Social Club, just outside the ground, until the Cup Final, at least. You will find many other items of interest in the main shop, and there will be some items available as from today at sale price.

Also of interest to all supporters will be the special Handbook being produced by, and for, the players. I have seen some of the photographs which will be included, and with such contributors as Sir Matt Busby, Bobby Moore (England's captain), and other well-known personalities, it is value for money. Get your copy as soon as available. You will find them being sold by Supporters' Club members at the usual programme sellers' pitches, as from 18th February next, if printing goes as planned.

Congratulations to Don Rogers, who joined the "Ton-up" boys by notching his 100th goal last Saturday against Southport. If one accepts the theory that "The first ten years of marriage are the worst" then Don may take heart and think that "The first hundred are the hardest to get". May the second hundred be slotted in even faster.

Social Club members should note the Saturday Night Groups playing at the Saturday Night Party Nights for the rest of the month:

Tonight, 18th January: **The Kentones.**

Saturday, 25th January: **Tony Strange and the Tempos.**

After Bingo, on Sundays, dancing will be to the following Groups:

Sunday, 19th January: **The Cyril Yorke Five.**

Sunday, 26th January: **Pete Low.**

Members should note that two new Groups are featured above. Both have been highly recommended, and should add to the popularity of these week-end entertainments.

Meet the

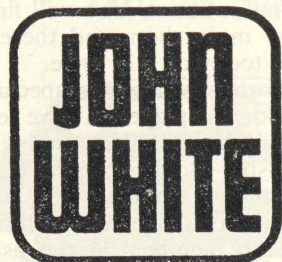

"ROGUES", "CADS" and "JUNIORS"

Shoes too comfortable to take off



at the

Swindon Co-op Society Limited

Fleet Street
Swindon

**THE MAN IN THE MIDDLE
ROGER B. KIRKPATRICK**

This afternoon I am making my third visit to the County Ground and I look forward to the hospitality which I have received on previous occasions.

I was born in Leicester and commenced refereeing twenty years ago in local schoolboy football on Saturday mornings. From this beginning I took the game very seriously especially when I became a regular in the Royal Navy (Fleet Air Arm). The opportunity in the Service gave plenty of scope to follow this particular interest and gain experience as I believe there is no short cut to success. During my service career I represented the Royal Navy at cricket and basketball, and the Air Command at rugby. I have also played some professional football at the position of goalkeeper, but found the interest of refereeing so strong that I concentrated on this side.

I am married with two sons, aged 15 and 13. The eldest will be watching today, but the youngest is hoping to become a professional footballer and would rather play for the school team than travel with me and watch the games. I am employed as a Sales Director for H. L. Driver Hosiery Co. Ltd., Barrow-on-Soar. I try to maintain peak fitness by playing a varied range of sports which include golf, cricket, squash and five-a-side football.

I have recently returned from Malta where I was officiating in the Inter Cities Fairs match between Hibernians (Malta) v. Aris Solonica.

FOOTBALL COMBINATION

Date	Opponents	Ground	Result
1968			
August 10	Oxford United (C)	3,647.....(H)8-0
17	Oxford United (C)(A)1-0
20	Reading (C)	1,667.....(H)1-1
24	Bournemouth (C)(A)0-3
September 4	Reading (C)(A)0-1
7	Bournemouth (C)	1,360.....(H)2-2
11	Arsenal (C)	1,231.....(A)0-2
14	Southampton (C)(A)1-6
21	Southampton (C)(H)0-3
October 5	Arsenal(H)0-3
12	Cardiff(H)1-2
15	Bristol C ty(A)1-3
26	Gillingham(H)0-1
November 9	Luton(H)0-3
23	Ipswich(H)0-2
30	Southampton(H)0-3
December 7	Crystal Palace(A)0-3
14	Fulham(A)0-4
16	Chelsea(A)1-3
21	Swansea(H)4-1
1969			
January 11	Peterborough United(H)3-1
25	West Ham United(H)
February 1	Oxford United(H)
12	Reading(A)
19	Plymouth Argyle(A)
March 8	Bristol Rovers(H)
15	Birmingham(A)
22	Walsall(H)
April 12	Tottenham Hotspur(A)
19	Northampton Town(H)
To be arranged	Bournemouth & Boscombe Athletic

G. H. FLOWER & SON LIMITED
WOOD LANE, CHIPPENHAM
LICENCE No. S.2802 PHONE 2017

SCRAP METAL
and
GENERAL WASTE SALVAGE DEALERS

Plant dismantling carried out
Members of
National Association of Non-Ferrous Metal Merchants

G. A. STREETLY
Tobacconist and Confectioner
10 BOURNE ROAD - MOREDON - SWINDON
Telephone 4956

"COAL!"
"COAL!"
"COAL!"

J. WILMER
St. Margaret's Road
Swindon
Telephone 22535

LEESE, ING & CO. LTD.
Mineral Water and Squash Manufacturers
LANSDOWN ROAD - SWINDON
TELEPHONE 22744

Train for the soccer season—
shoot from **Swindon** every day to

LONDON (over 15 trains)
BRISTOL (9 trains)
CARDIFF (9 trains)

All the services are in the free pocket timetables

Going out for the day?
Ask for the Western Bargains folder

Get these travel aids at
stations or travel agents



Inter-City

DO not let **CHILBLAINS** spoil a good game



RELAPERN

Price **2/6** from your CHEMIST
2/10 Post Paid from

BALLARD & CO. (CHEMISTS) LTD.
FARINGDON - BERKSHIRE

FORTHCOMING MATCHES

SATURDAY, 25th JANUARY, 1969

FOOTBALL COMBINATION

WEST HAM UNITED

Kick-off 3 p.m.

TUESDAY, 28th JANUARY, 1969

DIVISION III

OLDHAM ATHLETIC

Kick-off 7.30 p.m.

SATURDAY, 1st FEBRUARY, 1969

FOOTBALL COMBINATION

OXFORD UNITED

Kick-off 3 p.m.

DON ROGERS SPORTS

29 FARINGDON ROAD, SWINDON

Stockists of all leading sports equipment

Discount to all clubs

Suppliers to Swindon Town Football Club

Telephone 27378

Maylott Studios

For Group & Sport Photographs

Official Photographer to
Swindon Town Football Club

31 FARINGDON ROAD
Telephone 22792

Notton's Cafe

COUNTY ROAD
200 yards from Ground

Perfect meals at all times

L. Wollen

OFF LICENCE

WINES and SPIRITS

Arkell's Ales and Stout

373 Cricklade Road, Swindon
Delivers Daily Phone 3508

C. DUNN & SON

Builders and Decorators

Alterations, Renovations
Conversions, Plumbers and
Sanitary Engineers

503 Cricklade Rd. Tel: 22522

THE PORK SHOP

(Swindon Bacon Curing Co. Ltd.)

Specialists in

BACON - PORK - COOKED HAM

50 FLEET STREET - SWINDON

TELEPHONE 22122

LAST WEEKS MATCHES

DIVISION III

Saturday, 11th January, 1969.

Drew with SOUTHPORT (Away) 1—1.

Team: Downsborough; Dawson, Thomas; Butler, Burrows, Harland; Heath,
Penman, Smith, Noble, Rogers. Sub. Smart.

Scorer: Rogers.

Attendance:

Referee: Mr. D. Pugh (Chester).

FOOTBALL COMBINATION

Saturday, 11th January, 1969.

Beat PETERBOROUGH UNITED (Home) 3—1.

Team: Jones; Desmeules, Trollope; Handrick, Blick, Hubbard; Mascia,
Bailey, Jones, Dangerfield, Fry.

Scorers: Fry (2), Jones.

Referee: Mr. J. A. Finn (Chigwell Row).

HELLENIC LEAGUE

Saturday, 11th January, 1969.

Beat WADDESDON (Home) 5—0.

Team: Grzadkowski; Blake, Allen; Stroud, Mason, Claypole; Aldworth,
Eeles, Smith, Morris C., Morris K.

Scorers: Claypole (2), Eeles, Smith, Morris K.



An attack against Southend United shows a determined Stan Harland.

Photo by R. Marsh

Cecil Green

Artistic Decorations in all its branches

12 Armstrong Street, Swindon, Wilts. Tel. 4593

W. COLLINS (Swindon) LTD.

TURF ACCOUNTANTS

69 COMMERCIAL ROAD - SWINDON

TEL. 21371

AND AT THE GREEN, LYNEHAM



CLARK BROS. (Swindon) Ltd.

Building and Civil Engineering Contractors

CONSULT US FOR
BUILDING AND CIVIL ENGINEERING
CONSTRUCTION IN ALL ITS PHASES

STRATTON ROAD
SWINDON

Telephone
Swindon 27261

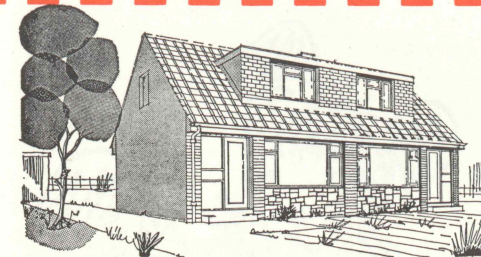

throughout the West

you will find Bradley Estates beautifully situated to meet the requirements of modern living. If you are thinking about a new home and would like to receive full details of our current and planned estates write now to 74 Victoria Road Swindon Wiltshire. Please send me details of

- Green Meadow Estate, Swindon, Wiltshire
- Nythe Estate, Swindon, Wiltshire
- Monkton Park Estate, Chippenham, Wiltshire
- Park Hill Estate, Frome, Somerset
- Damory Down Estate, Blandford Forum, Dorset
- Harkwood Farm Estate, Poole, Dorset
- Roman Way Estate, Bourton-on-the-Water, Gloucestershire

Name

Address



BRADLEYESTATES



MY MASTER SAYS THAT
MAN'S SECOND BEST FRIEND
IS A SAVINGS BANK ACCOUNT

INTEREST $6\frac{1}{2}\%$ IN THE
SPECIAL INVESTMENT DEPT.

T RUSTEE
S AVINGS
B ANK

Local Offices
17 Commercial Road, Swindon.
6 Maryport Street, Devizes.

8,000 SEATS FOR SHEFFIELD WEDNESDAY F.C.

7,000 SEATS FOR ASTON VILLA F.C.

6,000 SEATS FOR SHEFFIELD UNITED F.C.

3,500 SEATS FOR LEEDS UNITED F.C.

3,000 SEATS FOR OLDHAM F.C.

4,000 SEATS FOR PETERBOROUGH AGRICULTURAL SOCIETY

13,500 SEATS FOR HULL CITY F.C.

3,200 SEATS FOR COVENTRY CITY F.C.

FAST, EFFICIENT SERVICE FROM MARTYN LYNshaw LTD.

THE LATEST THING IN STADIUM SEATING

- MANUFACTURED IN HIGH-DENSITY POLYTHENE
- NO MAINTENANCE
- ANY COLOUR
- SEND FOR DETAILS
- LIGHT CONSTRUCTIONAL STEELWORK
- ANCILLARY WORK FOR THE BUILDING TRADE



FAST EFFICIENT SERVICE BY
MARTYN LYNshaw LIMITED

Telephone
21844

BOUNDARY WORKS - STRATTON ROAD - SWINDON