



TRANMERE ROVERS

Football Club Ltd.

NO 668

FOOTBALL LEAGUE
DIVISION THREE

ROVERS

V

LUTON TOWN

Prenton Park

FRIDAY, 18th APRIL, 1969

9 Official Programme
incorporating
The Football League
Review

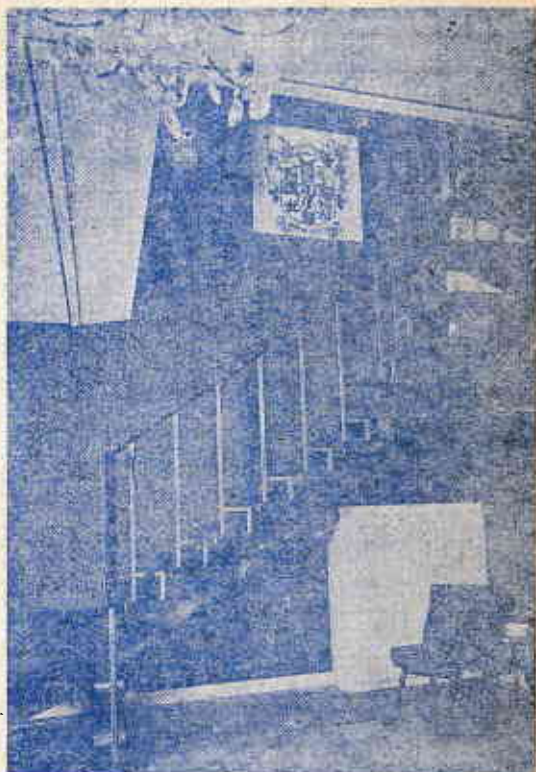

ENTRANCE HALL



KICK-OFF 7-30

COLD FEET?

NOT ANY MORE — SAYS JIMMY CUMBES

INSULAR INNER SOLES stop that one

— :: —

9/- WELL SPENT — FROM

INSULAR INNER SOLES

CHAPEL STREET :: DENBIGH

Send Shoe Size.

Next Match here— THURSDAY, 24th APRIL.
TRANMERE ROVERS v HARTLEPOOL
Football League (Division 3) Kick-off 7-30 p.m.

**IS YOUR 'GOAL'
A NEW HOME?**



Visit our Site Offices at —

YORK AVENUE — WEST KIRBY

DETACHED HOUSES AND BUNGALOWS FOR SALE FREEHOLD.

AND HOPE FARM — GREAT SUTTON

SEMI-DETACHED HOUSES WITH CENTRAL HEATING

SIR ROBERT LLOYD & COMPANY LTD.

PORT CAUSEWAY, BROMBOROUGH.

Telephone: BRO 2761

CLUB CALL



**TRANMERE ROVERS
A.F.C.**

Prenton Park,
Birkenhead

Phone: MOU 8877

President:

F. C. LLOYD ESQ.

Directors:

C. W. HODGSON ESQ.
J.P. (Chairman)

W. A. BOTHWELL ESQ.
(Vice-Chairman)

ALD. H. PLATT,
O.B.E., J.P.

R. G. ROWLANDS ESQ.
J.P.

H. B. THOMAS ESQ.
H. A. BAINBRIDGE ESQ.
F.C.A.

G. A. GOULD ESQ.
J.P., F.C.A.

Dr. J. R. BROWN

General Manager:

D. W. RUSSELL ESQ.

Secretary:

C. N. WILSON ESQ.

Hon. Medical Officer:

Dr. H. C. W. BAKER

Although Tranmere's one remaining objective this season is to finish in the top six in the Division, we can play an important part (or so it seems at the moment) in deciding who goes up to Division Two with Watford and who goes down to Division Four. Luton Town come to Prenton Park tonight knowing that defeat would almost certainly rub out their chances of beating Swindon Town for the remaining promotion berth while next Thursday evening, Hartlepool will be our visitors and for them the result could mean relegation or maintenance of their Third Division status. In both cases there are incentives to go out and make thrillers of what would otherwise be meaningless end-of-season matches. Between these two matches, of course, there is the postponed visit to Stockport County on Monday and while there is nothing at stake at Edgeley Park, county rivalry ought to be enough to give an edge to the event.

It has been suggested that the desperately low gates at Prenton Park since the turn of the year have been in the form of boycott by fans who were disappointed by Rovers' failure to establish a strong promotion challenge. Perhaps there is some truth in the suggestion. But it isn't the whole story. Other factors contributing to the fall in attendances have been the bitterly cold weather since January and, of course, the absence

NOEL KELLY Sports Shop

22 ALLPORT LANE, BROMBOROUGH

FOR QUALITY SPORTSWEAR AND EQUIPMENT

H.P. Terms arranged for Clubs

TRANMERE ROVERS EVERTON AND LIVERPOOL KITS
7-9 years — SMALL BOYS 27/11
9-11 years — BOYS 28/11
11-13 years — YOUTHS 29/11

Including Jersey, Best Quality Shorts and Stripes
Bri-lon Socks, Enclose P. O. or cheque. Delivery by return

Telephone BRO 2818

CLUB CALL (continued)

of soccer special buses. But there is increasing evidence that the soccer public of Birkenhead and Wirral is realising that Rovers have been building for the future and building on a solid foundation. Perhaps promotion could have been won this season if money had been splashed on this player or that player. But one of our rivals in the chase spent a very considerable packet of money on just such a dream to find that the only result has been a vastly inflated bank overdraft and a surprisingly poor return in points and crowd interest.

Nothing could have better emphasised the sanity of a policy based on young players than the 6-2 win over Oldham Athletic and the astounding 5-2 win at Torquay less than 48 hours later. Suddenly, it seemed, a lot of people realised that what they had been watching, this season, admittedly with a sense of frustration at times, was the building of a side that could bring Second Division football to Birkenhead in the not-too-distant future and keep it here for more than a fleeting season. Those who have seen our Reserves have also come to the realisation that Manager Russell has quietly developed a team of teenagers who will be strong challengers for first team status. And again, the few who have found their way to the Oval, Port Sunlight on occasion to catch a glimpse of the 'A' and 'B' teams know that Rovers have recruited some of the most talented youngsters on Merseyside.

And still the hunt goes on. Another batch of trialists turned up at the Oval last Sunday and by the end of an exhausting morning eight of them had joined the ranks. For a team with limited resources a 'make-your-own-stars' is the only way to win success and stay solvent.

E. L. DARBYSHIRE, F.S.V.A.

Local Office:

BRADFORD AND BINGLEY BUILDING SOCIETY
COMPREHENSIVE PROPERTY SALES SERVICE
BIRKENHEAD, WIRRAL & LIVERPOOL DISTRICTS
VALUATIONS FOR ALL PURPOSES
PROPERTY MANAGEMENT
BUILDING SOCIETY MORTGAGES ARRANGED
PROPERTIES REQUIRED IN ALL DISTRICTS

E. L. DARBYSHIRE, F.S.V.A.
68 GRANGE ROAD WEST, BIRKENHEAD
Telephone: 652 1451/2

CLUB CALL (continued)

And talking about home-made stars, this seems an appropriate place to congratulate two of Rovers' old boys who have been in the limelight this week. Roy McFarland, now established as Young England centre half, helped Derby County into the First Division, while Roy Sinclair scored the goal which gave Watford promotion to the Second Division.

Since we started these notes, news has come through of Rovers' 2-2 draw at Brighton. This maintains one of the best away records in the League. It also ends the hoodoo of Goldstone, for Rovers have never done well at Brighton in the past.

Most reports of the match paid tribute to Rovers' insistence on attack. Given the right encouragement they can reproduce that form tonight and make the closing days of the 1968-69 season a foretaste of what's to come next season.

R. E. WRIGHT & CO. LTD.



DISTRIBUTORS

Sales—
411-441 BOROUGH ROAD
BIRKENHEAD

Service—
790-794 BOROUGH ROAD,
BIRKENHEAD

Telephone 652 3581

Ellesmere Motors
(Little Sutton Car Sales) Ltd.

311 CHESTER ROAD,
LITTLE SUTTON,
WIRRAL, CHESHIRE

Tel. Hooton 3336 and 3107

**BOWMANS
of Bebington**

CAR and VAN HIRE

ALMA STREET,
Near Bebington Stn. ROC 5561-5
1967 Ford range including new
Cortina and 17 cwt Transit Van
No mileage charge
ONLY £5 DEPOSIT

LEAGUE TABLES, 1968-69

	Home					Away					Pts	
	P	W	D	L	F	A	W	D	L	F		A
Watford	42	15	5	2	34	7	11	5	4	36	18	62
Swindon	42	16	4	1	35	7	8	5	8	30	27	51
Luton	43	18	3	0	51	12	4	8	10	15	24	55
Plymouth	44	10	8	5	34	25	7	6	8	18	22	48
Tranmere	43	11	3	7	35	29	7	7	8	34	36	46
Brn'mth	42	15	2	4	40	16	4	6	11	18	28	46
Torquay	42	12	4	5	34	17	5	7	9	17	25	45
Brighton	45	12	7	3	49	17	4	6	13	23	44	45
Walsall	44	10	9	3	34	16	4	7	11	15	29	44
Stockprt	42	13	5	3	48	24	2	9	10	17	37	44
Reading	44	13	3	6	41	24	2	10	10	26	40	43
Bristol R	43	12	5	5	40	26	4	5	12	22	38	43
Roth'ham	43	11	5	5	36	20	4	7	11	16	28	42
Southprt	41	12	7	1	44	17	3	4	14	15	36	41
Barnsley	42	10	6	4	30	18	3	7	12	20	41	39
Nth'ton	43	9	8	5	37	29	5	3	13	15	28	39
Barrow	41	10	6	6	27	23	5	2	12	23	45	38
Gill'ham	42	10	9	3	34	20	2	4	11	14	38	31
Hartpool	42	6	10	5	25	29	4	6	11	14	39	36
Orient	42	9	7	5	26	18	3	5	13	19	39	36
Shrsbry	40	9	6	4	20	14	4	3	14	21	45	35
Oldham	44	9	5	8	32	26	4	3	15	16	53	34
Mansfield	39	10	5	3	26	13	1	6	14	20	43	33
Crewe	41	10	3	8	33	26	1	4	12	11	42	29

ROLL CALL, 1968-69

FIRST TEAM

	Appearances		Goals	
	L	Cup	L	Cup
CUMBES	40	7		
ROBERTS	2			
ROBERTSON	31	5		
MATHIAS	26	6		
KING A	38	6	4	
STORTON, S	26	3		
POINTON	8	4		
SMITH	32	7	10	
CASEY	27	5	4	1
BEAMISH	33	7	12	1
ROWLAND	20	4	4	1
SINCLAIR	22	6	6	1
YARDLEY	19	7	12	4
HUDSON	22	3	6	
GILL	8	3		
PRITCHARD	15	2	1	
McNAMEE	31	4	4	
STORTON, T	32	2		
SCOTT	14			1
MOORCRAFT	14	1		
KENNEDY	1			
DEMPSEY	6			
BYRNE	1			

Subs: STORTON G, SINCLAIR 4 ROWLAND
1 GILL 1 POINTON 2, ROBERTSON 2

SECOND TEAM

	Appearances		Goals
	L	Cup	
ROBERTS	34		
DONNELLY	39		
DEMPSEY	21		
JOHNSON	39		
STORTON T	20		
FLEMING	28		
KENNEDY	28		
ELLIS	34		3
BEAMISH	4		5
EVANS W.	19		2
McNAMEE	8		2
ROBERTSON	3		1
THOMAS	7		
POINTON	24		1
STORTON, S.	10		
HUDSON	4		
ROWLAND	14		5
GILL	26		5
LANE	8		
HUXLEY	3		
SINCLAIR	7		2
PRITCHARD	8		2
KING	2		
MATHIAS	9		
SCOTT	6		
MANNING	22		
SMITH	15		
BYRNE	11		
EVANS, T	6		
GRIFFITHS	1		

Tailor's Talk for the Man
who cares about clothes



What's inside your suit?

'More than you'd
ever dream of...'

says Mr. Hyman
Jacobs

Hidden away in a suit are the materials that help to determine how it will wear and keep its shape. These are the canvas, the body, pocket and collar linings, etc.

Although you never see most of them, they make a big difference to the life of the suit. Take an example. We spend a long time building up the correct shape with the finest quality inter-linings. Only the finest quality lap-tailor will keep the shape we have carefully given it, and this is the standard I insist on. I just don't believe in wasting fine cloth and hours of skilled craftsmanship by putting in second-grade trimmings.

As a result I have a reputation in the tailoring trade for the quality of my "hidden" materials. And a reputation with my customers for suits that give extra years of wear and keep that "just-from-the-tailor" look.

Do you know we carry over
12,000 patterns of the newest
materials?

*Hyman
Jacobs*

This signature
on a suit label
is my personal
guarantee of
hand craftsmanship.

249 Grange Rd. (Charing Cross), Birkenhead. Tel. BIR 8696

For the man in a hurry — 48 hour MADE TO MEASURE Service

BENT'S BITTER



*Still
Supreme*

EASTHAM TIMBER CO. LTD.

SCHOOL LANE
VILLAGE ROAD
HR. BEBINGTON

STOCKISTS OF
DOORS, WINDOWS
JOINERY

GET YOUR CLOTHES AT



619/171 GRANGE ROAD,
BIRKENHEAD
Telephone BIR 8701

Tranmere Rovers

White Shirts, Blue edgings
White Shorts

1. Jimmy CUMBES
2. Stan STORTON
3. John DEMPSEY
4. Dave MOORCROFT
5. Trevor STORTON
6. Alan KING
7. John ROWLAND
8. George SCOTT
9. Derek SMITH
10. Ken BEAMISH
11. John McNAMEE

Sub: Brian JOHNSON

Referee—

G. Singleton
(Preston)



Linesmen—

D. Richardson
(Red flag)

C. M. Smith
(Yellow flag)

GIRLING LTD., BROMBOROUGH

MAKERS OF THE BEST BRAKES IN THE WORLD

* * *

We have varied and interesting vacancies for both skilled and semi-skilled men with an engineering background

* * *

WHY NOT COME FOR AN INTERVIEW?

Luton Town

1. Tony READ
2. Max DOUGAN
3. BANNISTER
4. ~~ALAN SLOUGH KEEN~~
~~SLOUGH~~
5. ~~FRANK BRANSTON~~
6. John MOORE
7. Graham FRENCH
8. Jim LEWIS
9. Ian BUXTON
10. ~~MIKE KEEN ALLEN~~
11. Brian RIOCH

Sub: ~~KEN ALLEN~~
MODERMENT

KICK OFF

WITH

A

BULLS EYE BROWN

BY

Greenall Whitley

Fort Fencing

High Quality Fencing &
Garden Pavings
of all types
supplied & fitted.

BIR. 8440
ESTIMATES FREE!

Dacre St. (behind Empire Cinema)



T.V.
Radio



Electrical
Appliances

TOP VALUE

FINEST SERVICE

W. H. TRACE & SON LTD,

176-182 Conway Street, Birkenhead. Phone BIR 6115 & 8 branches

HUGHES & JONES

Leslie M. Hughes, F.A.I.
Tom Chitham F.A.L.P.A.

Local Agents for the Provincial Bldg. Soc.
Properties sold by Private Treaty or
Auction. Estates large & small carefully
managed. Valuations for Mortgage Probate
etc. Excess Repair, Maintenance,
Claims Prepared

All Classes of Insurance effected
Compensation Claims Negotiated
Mortgages Arranged

Estate Agents Valuers. Property Auctioneers
79 HAMILTON SQUARE, BIRKENHEAD
Telephone Birkenhead 6651 — 3 lines

THIS IS THE TIME TO MAKE A STAND!
INSIST ON
'STORETON'
FOR YOUR NEW CAR
AUSTIN · MORRIS & WOLSELEY
 plus Used Cars of the highest standard

AFTER-SALES SERVICE BY FULLY TRAINED STAFF

TEEHY LANE, BEBINGTON · Tel: MOUNTWOOD 2242

T. FOGG

78 BENTINCK STREET,
 BIRKENHEAD

for all Glazing Contracting
 Mirrors, Continental Glass

Tel. BIR 1818

LLOYDSIGNS

58 HAMILTON ST.,
 BIRKENHEAD

for
 ILLUMINATED SIGNS
 LETTERS
 SIGNWRITING
 ENGRAVING and
 POSTERS

Tel. 647 8019

H. KILFOYLE

SCRAP METAL DEALER

off LARCH ROAD
 BIRKENHEAD, CHESHIRE
 Tel CLA 2622 (9 — 5-30)

Buyer of ferrous and non ferrous
 Metals

WE COLLECT

SPOT CASH

LOW MILEAGE CLEAN CARS

M. L. MOTORS

365/373 NEW CHESTER ROAD
 BIRKENHEAD

Telephone ROC 4545

A. E. LAMDIN Ltd.

(formerly MORTONS of Birkenhead)

for BOOKS STATIONERY
 and TOYS

Educational Book Suppliers

29 OXTON ROAD,
 TELEPHONE CLA 5842

The Top Twenty Catering Co. Ltd,

579 BOROUGH ROAD

Weddings - Dances - etc.
 Catering Contractors

Cafe Premises open all day

Claughton 1689 - Mountwood 4212

Licensed Bars Arranged

OUR VISITORS

TONY READ (goalkeeper)

Last season missed only three matches, as the first choice goalkeeper. Yet there was a time when it looked possible as if he would make a name for himself on the forward line. Probably holds the distinction of being the only goalkeeper to have scored a hat-trick in League football. Was born at Haydock and began his career with Sheffield Wednesday before moving to Peterborough United. Joined Luton 3½ years ago.

MAX DOUGAN (right back)

A fee of about £7,000 changed hands when this ex-Scottish amateur international left Leicester City, his caps having been earned with Queens Park. With arrival of Terry Branston the idea was to convert Dougan into a right half but he finally settled in at right-back where he was a regular for the greater part of last season.

BILLY McDERMENT (full back)

Was signed from Leicester City as a right back but most of his team appearances were at left back. At one time last season he was almost the permanent substitute and in all managed 20 first team appearances which qualified him for a championship medal.

FREDDIE JARDINE (left back)

He is now in his eighth season, having come to Kenilworth Road as an outside left when Sam Bartram was in charge. He was given a free transfer by Dundee and it was after showing his paces in practice matches that he was finally converted into a highly useful defender.

BRIAN LEWIS (right half)

Town's most expensive signing for years. At inside right he had considerable experience at Portsmouth and Coventry. However, most of his 20 First Division games last season were in the half back line.

JOHN MOORE (left half)

In the opinion of many people was the most improved player on the books and he fell naturally into the task of being a member of the back four. In his fourth season with the Town who stepped in immediately when they heard that Motherwell had given him a free transfer.

GEORGE POTTER (wing half)

Spent three months on trial during the latter part of last season and did so well that he was called upon for the first team during a particularly trying period of injuries. Negotiations with Forfar Athletic during the summer proved successful a moderate fee changed hands and Potter was given a contract for the whole season.

TERRY BRANSTON (centre half)

For him last season was a personal triumph because, not only was he a member of a promotion team for the fourth

time during his career, but he fulfilled his ambition of making the full quota of League appearances. Born at Rugby, where he still lives, Branston spent nine seasons with Northampton Town, accompanying them in their rise from Division 4 to Division 1.

ALAN SLOUGH (right half)

Is a true local product because he was amateur and apprentice with the Town before signing as a full time player. In his early days he was a full back and could conceivably still be required for this position but plays extremely well in either wing-half berth.

GRAHAM FRENCH (outside right)

Born at Wolverhampton. Has previously played for Shrewsbury, Swindon, Watford and Wellington before joining Luton in October 1965. Has several Youth International caps for England.

MIKE KEEN (inside forward)

One of the first things Manager Alec Stock did when he took over at Kenilworth Road was to return to his old club, Queens Park Rangers with a cheque for this experienced campaigner. Under Mike's captaincy, Luton shot right back into the promotion race and there they have stayed.

IAN BUXTON (inside right)

When Rodney Green went down with cartilage trouble early last season, there had to be an immediate search for another striker, and Buxton was signed from Derby County for about £11,000. As a cricketer with Derbyshire he is a very useful all-rounder.

BRUCE RIOCH (inside left)

Without doubt the Town's biggest asset as a player and he will not be 22 until September. Is a natural footballer whose skill developed quickly last season when he was easily the Club's leading scorer even though he was used as the midfield link. Was born in Aldershot, but spent most of his schooldays in Luton and has been with the Town since he was 15.

MIKE HARRISON (outside left)

During the latter part of last season, several favourable reports were submitted on this player, who was then with Plymouth Argyle. These induced the Town manager to make a £7,000 offer to his former Luton right wing partner Billy Bingham who is now in charge at Home Park. Born at Ilford, Harrison began his first class career with Chelsea from which club he moved on to Blackburn Rovers where he established a first team place.

RAY WHITTAKER (outside left)

A Londoner, from Bow, he played for the Arsenal with whom he gained England Youth International Caps before coming to Luton in March 1964.

FOLLOW THE TEAM IN COMFORT

HARDINGS

SPECIAL EXCURSIONS FOR AWAY MATCHES

Monday next, 21st April. STOCKPORT COUNTY v TRANMERE ROVERS

Coaches depart 4.45 p.m. 9 - return. Book now.

Telephone BIR 7831

Tropical Fish

(WIRRAL) LTD.

16 WHITBY ROAD,
ELLESMERE PORT

Tel. ELLESMERE PORT 4327

TROPICAL FISH - PLANTS
AQUARIUMS - FOODS
EQUIPMENT ETC.

George Hedderick

EASTHAM AUTOSPRAYS

COACH PAINTERS

PANEL BEATERS

CELLULOSE SPRAYERS

HARRISON'S YARD,
OFF HEYGARTH ROAD

Tele: EAS 1987

Get on easy terms with heights

SKY HOOKS

WIRRAL SCAFFOLDING

FOR HIRE — BOOK NOW

over the level crossing at
Hoylake Station
access with safety

HOY 5234 - delivered

E. BLACK

& SON LTD.

FOR CONTEMPORARY AND
MODERN FURNITURE

Quill Venetian Blinds

Fitted Carpets Estimates Free

24-26 ARGYLE STREET,
BIRKENHEAD

Tel. BIR 9126 Terms arranged

INSURANCE WORK



S. CARR

AUTO BODY REPAIRS

Panel Beating, Welding,
Respraying

139 BRIDGE STREET,
BIRKENHEAD

Tel. 051 - 647 7852

LIKE THE ROVERS
BE ON THE BALL

Kick off with a Crypton Tuned car

Score now — Tel. 327 1879

for

D O N M A R T I N

to expertly Crypton Tune your car
at your convenience

HEWCRAFT

Glass Fibre Moulding Specialists
AND BOAT SPECIALISTS

Carr Lane Industrial Estate,

Hoylake, Wirral, Cheshire

SUPPORT YOUR LOCAL TEAMS
TRANMERE ROVERS F.C.
VAUXHALL MOTORS E.P.

and

GARLICK, BURRELL

AND EDWARDS

6 Woodchurch Road Birkenhead

Your Vauxhall-Bedford main dealer

D. W. SHAW

Specialist in Felt Roofing
and Decorative Flooring

6 VICTORIA MOUNT
OXTON, BIRKENHEAD

Telephone CLA 1379

J. O'GRADY

DO IT YOURSELF CENTRE

537-559 NEW CHESTER RD.

ROCK FERRY

Tel: ROCK 5731

Everything for the Do it yourself
enthusiast

VISIT THE TRANMERE TOM SHOP

Club Ties	15/-	Club Pennants	3/6
Club Lapel Badges	3/-	Club Pens	1/-
Club Blazer Badges	7/6	Club Diaries	2/6
Programmes of other Clubs	9d. to 1/-		
Lapel Badges of other Clubs	3/6		

Agents wanted for the Blue Pool and Daily Draw Tickets.

Call at the Office or fill in form below and we will do the rest.

Name _____

Address _____

Blue Pool _____

Daily Draw _____

For Reliable Plant
Consult the Experts

J. WILKINSON

(PLANT HIRE)

52/53 POOL STREET,
BIRKENHEAD

Bulk Excavations
Demolition Contractors
Building Contractors
Road Hauliers

Tel. 051 - 647 6090 & 7476

Greenline Cars (Wirral) Ltd.
18 Chester St., Birkenhead

Radio Controlled

DAY — TAXIS — NIGHT

BIR 6868

Weddings - 14 seater mini bus
service — Contract work

ROBERT SMITH AND SONS LTD.

STEEL STOCK HOLDERS
SPECIALISING IN STEEL PLATES TO
GUARANTEED QUALITIES CUT
TO SIZE

17-21 CATHCART STREET,
BIRKENHEAD

Tel. BIR 8025 (2 lines)

Commercial Vehicle Repairs
Diesel and Braking Specialists

LEASOWE Lifting Services

(Partners B. and R. Horner)

187 LEASOWE ROAD,
WALLASEY, L46 9PA

LORRY MOUNTED CRANES FOR HIRE
COMPLETE OVERHAULS
Tel. 051 - 638 1670
051 - 638 1732

ATTENDANCES

Home		Away	
LIVERPOOL (Friendly)	13,837	CHESTER (Football League Cup)	8,100
GILLINGHAM	6,900	ROTHERHAM	10,800
CHESTER (Football League Cup)	11,478	MANSFIELD TOWN	8,300
SOUTHPORT	8,018	CHESTER (Football League Cup)	13,200
CHESTER (Football League Cup)	13,627	EVERTON (Football League Cup)	34,700
BARNLEY	7,756	ORIENT	8,800
TORQUAY UNITED	7,448	LUTON TOWN	13,200
BARROW	5,018	OLDHAM ATHLETIC	4,200
ORIENT	6,420	CREWE ALEXANDRA	5,600
READING	7,136	NORTHAMPTON	7,500
BRIGHTON	6,482	BRISTOL ROVERS	6,250
WALSALL	6,879	READING	3,673
SHREWSBURY TOWN	7,570	HARTLEPOOLS UNITED	4,355
SOUTHPORT (F.A. Cup)	8,515	READING	4,600
STOCKPORT COUNTY	8,900	BOURNEMOUTH	8,500
CREWE (Cheshire Premier Cup)	1,452	SHREWSBURY TOWN	9,600
NORTHAMPTON	4,502	SWINDON TOWN	19,760
CREWE ALEXANDRA	6,600	PLYMOUTH ARGYLE	12,650
BRISTOL ROVERS	5,400	GILLINGHAM	3,700
SWINDON TOWN	8,340	WATFORD	13,397
WATFORD	6,640	SOUTHPORT	5,200
BOURNEMOUTH	3,200	WALSALL	4,800
ROTHERHAM	4,800	BARNLEY	6,750
PLYMOUTH ARGYLE	3,025	BARROW	3,600
MANSFIELD TOWN	4,048	BRIGHTON	10,749
OLDHAM ATHLETIC	4,800		

REPAIRS AND SERVICE
ENGINE OVERHAULS

Lingdale Motors

21 STATION ROAD,
(opp. Birkenhead North Station)

Tel. CLA 5471

051 - 652 5471

CAR SALES

ENGINE TUNING SPECIALISTS

D. C. G TYRES

Stockist for Metzeler Tyres
Unconditionally guaranteed for
Twelve months
(against impact fractures etc.)

BRECK ROAD, WALLASEY

Tel. WAL 3004

Generous Discounts

FOOTBALL LEAGUE

		F	A
Aug. 10	GILLINGHAM	Home	2-0
14	Chester (League Cup)	Away	0-0
17	Rotherham	Away	1-4
21	CHESTER (L.C. replay)	Home	2-2
23	SOUTHPORT	Home	1-0
26	CHESTER (L. Cup)	Home	1-1
28	Chester (L. Cup) ...	Away	2-1
31	Mansfield Town	Away	1-1
Sept. 3	Everton (League Cup)	Away	0-4
6	BARNLEY	Home	3-1
9	Orient	Away	0-0
14	Luton Town	Away	1-3
16	TORQUAY UNITED	Home	0-1
20	BARROW	Home	0-3
28	Oldham Athletic	Away	2-1
Oct. 5	Crewe Alexandra	Away	3-2
7	ORIENT	Home	3-0
11	READING	Home	2-1
14	BRIGHTON	Home	0-2
19	Northampton	Away	1-2
25	WALSALL	Home	2-1
Nov. 2	Bristol Rovers	Away	2-0
8	SHREWSBURY	Home	3-1
16	SOUTHPORT (FA Cup)	Home	0-1
22	STOCKPORT COUNTY	Home	1-1
25	Crewe (Ches. P. Cup)	Home	3-0
29	Hartlepoons United	Away	4-2
Dec. 14	Reading	Away	0-2
20	NORTHAMPTON	Home	2-1
26	CREWE ALEX.	Home	0-1
Jan. 4	Bournemouth	Away	4-3
10	BRISTOL ROVERS	Home	1-2
18	Shrewsbury Town	Away	1-0
24	SWINDON TOWN	Home	3-5
31	WATFORD	Home	0-3
Mar. 22	Plymouth Argyle	Away	0-1
1	Gillingham	Away	1-1
3	BOURNEMOUTH	Home	2-1
7	ROTHERHAM	Home	0-0
11	Watford	Away	1-3
14	Southport	Away	2-2
17	PLYMOUTH ARGYLE	Home	2-2
21	MANSFIELD TOWN	Home	2-1
29	Barnsley	Away	2-2
Apr. 5	OLDHAM ATHLETIC	Home	6-2
7	Torquay United	Away	5-2
12	Barrow	Away	0-1
16	Brighton	Away	
18	LUTON TOWN	Home	
24	Hartlepool	Home	

CHESHIRE LEAGUE

		F	A
Aug. 10	Orwestry Town	Away	5-0
14	Rhyl	Away	0-0
17	MOSSLEY	Home	4-0
24	Frickley Colliery	Away	3-1
31	Buxton (Chall. Cup)	Away	1-2
Sept. 4	Skelmersdale United	Away	2-0
7	Nantwich	Away	2-1
9	RHYL	Home	1-1
14	DROYLSDEN	Home	4-0
16	NANTWICH	Home	0-2
28	WINSFORD	Home	2-1
Oct. 4	CHESTER	Home	0-2
12	Witton Albion	Away	0-4
26	Sandbach	Away	3-1
Nov. 9	Chester	Away	3-0
16	Buxton	Away	1-1
23	Mossley	Away	1-3
30	OSWESTRY TOWN	Home	4-2
Dec 7	Stalybridge	Away	0-1
14	HORWICH	Home	1-1
21	Ashton United	Away	0-0
1969			
Jan 4	BUXTON	Home	4-0
11	RUNCORN (Senior Cup)	Home	2-2
15	Runcorn (re-play)	Away	0-0
25	Droylsden	Away	4-0
27	Runcorn (re-play)	Away	2-1
29	ELLESMERE PORT	Home	3-1
Feb 1	Stafford Rangers	Away	4-1
5	GUINNESS EXPORT	Home	0-2
24	STALYBRIDGE CEL.	Home	3-2
Mar. 7	WITTON ALBION	Home	2-1
8	Stalybridge C.	Away	3-3
8	Winsford United	Away	1-0
12	Stalybridge (cup replay)	Away	0-3
15	STAFFORD RANGERS	Home	0-0
22	Horwich	Away	0-2
29	SANDBACH R.	Home	4-1
31	FRICKLEY COLLIERY	Home	1-1
Apr. 4	New Brighton	Away	2-1
7	NEW BRIGHTON	Home	0-1
12	ASHTON UNITED	Home	3-1
14	NANTWICH	Home	1-1
19	Elesmere Port	Away	
May 3			
10			

These fixtures are the copyright of the Football League Limited and are printed by their permission under Licence No 2. They must not be reproduced in whole or in part without permission from the Football League Ltd.

ROBERTS & JOBSON LIMITED

THE SPORTS SHOP
CHARING CROSS

Specialists in Sports Goods
since 1819

Suppliers to
TRANMERE ROVERS F.C.

Telephone BIR 8778

CONSULT

STEPHENS

THE FUNERAL DIRECTORS

of
BIRKENHEAD
and
BEBBINGTON

Save

at the



*the more you spend
the more the dividend!*

BIRKENHEAD & DISTRICT CO-OPERATIVE SOCIETY LTD.

Printed by E. Shaw & Co. Ltd., 1a Church Road, Wallasey