



LUTON TOWN

FOOTBALL CLUB

Telephone: Luton 23151



DIVISION THREE

v BARROW

Saturday 9th August 1969 kick-off: 3 p.m.

Official Programme: Price 1/-

DIVISION THREE

Date	Opponents	Ground
August		
Sat 9	Barrow	Home
Wed 13	FLC Peterborough U.	Away
Sat 16	Bournemouth & B.A.	Home
Sat 23	Orient	Home
Tues 26	Halifax Town	Home
Sat 30	Gillingham	Away
September		
Wed 3	League Cup 2	
Sat 6	Bristol Rovers	Home
Sat 13	Bradford City	Away
Tues 16	Southport	Away
Sat 20	Shrewsbury Town	Home
Wed 24	League Cup 3	
Sat 27	Plymouth Argyle	Away
Tues 30	Walsall	Away
October		
Sat 4	Stockport County	Home
Tues 7	Bournemouth & B.A.	Home
Sat 11	Doncaster Rovers	Away
Wed 15	League Cup 4	
Sat 18	Brighton & H.A.	Away
Sat 25	Torquay United	Home
Wed 29	League Cup 5	
November		
Sat 1	Rotherham United	Away
Sat 8	Barnsley	Home
Sat 15	FA Cup 1	
Wed 19	League Cup Semi-final	
Sat 22	Rochdale	Home
Tues 25	Fulham	Home
Sat 29	Mansfield Town	Away
December		
Wed 3	League Cup Semi-final	
Sat 6	FA Cup 2	
Sat 13	Bradford City	Home
Sat 20	Bristol Rovers	Away
Fri 26	Orient	Away
Sat 27	Gillingham	Home
1970		
January		
Sat 3	Walsall (3)	Home
Sat 10	Shrewsbury Town	Away
Sat 17	Plymouth Argyle	Home
Sat 24	Bury (4)	Away
Sat 31	Stockport County	Away
February		
Sat 7	Doncaster Rovers (5)	Home
Sat 14	Barrow	Away
Sat 21	Torquay United (6)	Away
Sat 28	Brighton & H.A.	Home
March		
Tues 3	Tranmere Rovers	Home
Sat 7	Rochdale (LCF)	Away
Wed 11	Reading	Away
Sat 14	Mansfield Town (SF)	Home
Tues 17	Bury	Home
Sat 21	Tranmere Rovers	Away
Fri 27	Rotherham United	Home
Sat 28	Reading	Home
Mon 30		
Tues 31	Barnsley	Away
April		
Sat 4	Halifax Town	Away
Wed 8	Fulham	Away
Sat 11	FA Cup Final	
Tues 14	Southport	Home

FOOTBALL COMBINATION

Date	Opponents	Ground
August		
Sat 16	Peterborough United	Home
Sat 23	Norwich City	Away
Sat 30	Tottenham Hotspur	Home
September		
Sat 6	Gillingham	Away
Sat 13	Bournemouth & B.A.	Home
Tues 23	Northampton Town	Away
Sat 27	Swindon Town	Home
October		
Wed 1	Crystal Palace	Away
Sat 11	Birmingham City	Home
Sat 18	Queens Park Rangers	Away
Sat 25	Tottenham Hotspur (Cup)	Away
November		
Sat 1	Southampton	Home
Sat 8	Leicester City	Away
Tues 18	Walsall (Cup)	Home
Sat 22		
Sat 29	Leicester City (Cup)	Home
December		
Tues 2	Walsall	Away
Sat 6	Ipswich Town	Home
Sat 13	Bristol Rovers	Away
Tues 16	Birmingham City (Cup)	Home
Sat 20	Arsenal	Away
Sat 27	Northampton Town (Cup)	Away
Tues 30	Walsall (Cup)	Away
1970		
January		
Sat 10	Chelsea	Home
Sat 17	Plymouth Argyle	Away
Tues 20	Tottenham Hotspur (Cup)	Home
Sat 24	Reading	Home
Tues 27	Birmingham City (Cup)	Away
Sat 31	Northampton Town (Cup)	Home
February		
Wed 4	Leicester City (Cup)	Away
Sat 7		
Sat 14	Fulham	Away
Sat 21	Swansea Town	Home
Wed 25	Cardiff City	Away
Sat 28		
March		
Sat 7	Oxford United	Home
Sat 14		
Sat 21	West Ham United	Away
April		
Sat 4	Bristol City	Home

© Football League Ltd, 1969



LUTON TOWN FOOTBALL AND ATHLETIC CO, LTD

KENILWORTH ROAD, LUTON, BEDFORDSHIRE
TELEPHONE 0582 23151

Established 1885 Incorporated 1897
First Professional Side Season 1891-1892
Football League Division III Champions 1936-37
Football League Division II Runners-up 1954-55
FA Challenge Cup Finalists 1958-59
Football League Division IV Champions 1967-68

**OFFICIAL PROGRAMME
9 AUGUST
1969**

New Series
Vol. 1. No. 2.

Directors: A. T. HUNT, *Chairman*, L. S. HAWKINS, *Vice-Chairman*,
J. A. C. BAIN, R. I. BURR, T. HODGSON, H. RICHARDSON
Secretary: R. Readhead Manager: Alec Stock
Hon. Medical Officers: Dr C. J. Buckingham, M.B., B.S. and
Dr P. J. Burrows, M.B., B.Ch., D.Obst., R.C.O.G.
Hon. Dental Surgeon: A. Hargreaves, Esq.
Hon. Solicitor: E. Waller, Esq. Auditors: Messrs Keens, Shay, Keens & Co.

Eric Pugh's Page

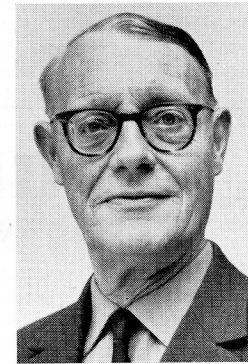

With the League programme scheduled to end earlier than ever before because of England's commitments in the World Cup, there are extra stresses on teams in the next few months.

Particularly will this be the case for those who are fortunate enough to make progress in the League Cup in which the Town begin next Wednesday with a visit to Peterborough United.

This is something that will not be undertaken lightly because, although Peterborough are a division lower and had a disappointing time last season, they will certainly not be easy to beat on their own well-appointed ground.

Draw Would Do

Doubtless, there will be satisfaction in the Luton camp if they can finish on level terms and stage a replay at Kenilworth Road on the following Tuesday.

Supporters will have noticed that all home mid-week matches this season will be played on Tuesdays.

This is thought by Manager Alec Stock and coach Jimmy Andrews to be the day of the week that causes less disruption of the training programme and

the theory is that supporters will not mind seeing their football a day earlier than they are used to.

The manager has also had some success in persuading the clubs that have to be visited in mid-week to stage their matches on Tuesdays.

Exception

Only exceptions are the away games with Reading and Fulham which will be on Wednesdays and, of course, the League Cup-ties.

While the club will obviously want to

CONNELLS

Auctioneers, Surveyors
Valuers and Estate Agents

5, Upper George Street, Luton

Telephone: 31261 for

Houses and Bungalows

COUNTRY HOUSES, COMMERCIAL AND
INDUSTRIAL PREMISES, COMPULSORY
PURCHASE NEGOTIATIONS IN

Luton and Surrounding Districts

Branch Offices throughout

HERTFORDSHIRE, BEDFORDSHIRE, BUCKINGHAMSHIRE
and at 62, GROSVENOR STREET, LONDON, W.1.



THE ONE STOP SHOPPING CENTRE for

Hardware, Electrical, Men's Wear, Fuel, Catering,
Footwear, Bookshop, Drapery, Furnishing, Toys &
Sports, Grocery, Greenfruit and Butchery with Credit
Facilities to suit your requirements.

PLUS DIVIDEND STAMPS

SUPERSTORE

4 NEW BEDFORD ROAD

LUTON. Tel: 21171

LUTON CO-OPERATIVE SOCIETY LTD



make progress to the glamour rounds of the now highly successful League Cup, no one is going to forget that the prime aim of the club this season is to secure promotion to the Second Division.

That is a position which is more in keeping with the club's reputation and traditions.

After the near miss last season when the team made a tremendous finish which was not quite good enough to remedy the lack of away success before Christmas, Luton must be one of the favourites for the big prize.

Manager Stock, however, it too old a campaigner to take anything for granted and he knows full well that it will be a long and arduous struggle.

On the face of things, the Town should get off the mark today with a victory over Barrow who fell away after being one of the front-runners in the early part of last season.

Avoided Drop

So badly did they falter that, at one time, there was a distinct possibility that they would suffer the drop but, in the end, they avoided this and they have been doing some judicious team-building during the summer.

However, their record on this ground cannot be too encouraging to them because they are still looking for their first point here and, on their last visit, crashed by 5-1.

Obviously, many people will be waiting to see how the Town will fare without Bruce Rioch whose transfer to Aston Villa was one of the big stories of the close season.

Naturally, the club are convinced that their action was correct and that their promotion chance will not be affected.

In point of fact, unless there has been some dramatic transfer news in the last

few days since these notes were written, it can be taken for granted that the manager has not yet completed the complement of players which he feels is necessary.

The Priority

Two more forwards are his priority, but, rightly, he has not rushed into the transfer market, but is waiting until the players who he thinks will fit in here are available.

Obviously, he has the men he needs in mind, but it is so easy to make a mistake in football and he can afford to wait for the right man and the right moment to step in.

Tough Task

On the face of things, next week is going to be an arduous one for the team. After their visit to Peterborough, they are due to meet Bournemouth next Saturday at Dean Court, a ground on which they achieved a brilliant victory last season.

Bournemouth have their own pre-tensions towards promotion, and this is a tough fixture with which to begin the away programme. In their task, the Town are bound to have a large following and they can use all the encouragement that comes their way.

Hectic Build-up

The pre-season build-up has been quite hectic because there have been a number of friendly matches for both teams.

The seniors came out pretty well with two victories, a draw and only one defeat, which came at Aldershot a fortnight ago when the team was somewhat below strength.

In these games, the inevitable injuries have come along, but it is hoped that near enough the first choice side would be available this afternoon.

OUR COVER PICTURE

Left to Right, Back Row: Vic Hines, Gary Hooper, Jack Bannister, Freddie Jardine, John Ryan, Alan Slough, John Moore, Graham French, Paul Thompson, Bruce Rioch, Tom Sweeney, Ken Adair, Nicky Sparkes.

Middle Row: Bob Readhead, (Secretary), Jimmy Andrews (Coach), Reg Game (Physiotherapist), Brian Lewis, Laurie Sheffield, Mike Harrison, Keith Allen, Mike Keen, Sandy Davie, Tony Read, Neil Rioch, Alan Guild, Robin Wainwright, Peter Phillips, Maurice Stevenson, Brian Whitehouse (Coach), Ken Whitfield, Harry Haslam (Entertainments Manager), Alec Stock (Manager).

Front Row: Dr P. J. Burrows, Mr T. Hodgson (Director), Max Dougan, Mr J. A. C. Bain (Director), Mr L. S. Hawkins (Vice-Chairman), Mr A. T. Hunt (Chairman), Mr R. I. Burr (Director), Terry Branston, Mr H. Richardson (Director), Dr C. J. Buckingham.



Bob Readhead, Secretary

From Bob's Office

In welcoming supporters to the first League match of the season, I would remind those interested that a few season tickets are still available at £10 10s for the centre stand and £8 8s for the wings.

Those who buy them will have the additional advantage this season of gaining automatic membership of the new Hatters' Club, the luxurious nature of which has already impressed those who have come to our pre-season friendly matches.

Advance Sale

For those who do not wish to commit themselves to the outlay for a season ticket, tickets for individual matches in the centre stand at 10s each will be on sale at the club's offices three weeks in advance of each home match.

The first edition of our new style programme is now in your hands and, naturally, we hope that you will like it.

Comment Invited

Any comment which you may like to make – good or otherwise, together with any suggestions, should be addressed to the Programme Editor, c/o Luton Town FC, Kenilworth Road, Luton.

As the season opens, we make a heartfelt plea for good crowd behaviour and full co-operation with the police. In this respect, the reputation of the club is at stake, and we hope that the small section of trouble-makers will bear in mind the possible consequences of their misdeeds.

Please Return

One worrying aspect that has cropped up already is that, at the last two home matches, we have lost three practice balls.

These went into the crowd during the pre-match kick around, and were not returned. As these balls cost £10 each, it will be clearly seen that the club cannot

tolerate conduct of this sort and I appeal to the sportsmanship of those responsible to return the balls and no further action will be taken.

Any Donors?

While on the subject of footballs, in the past few seasons there has been a steady stream of people who have been kind enough to donate one for various matches.

Now, the source seems to have dried up, only temporarily, no doubt, and we hope that this most valuable help will continue to be given.

Request Records

Supporters are invited to make suggestions for records to be played before each match and during the interval.

Any that I receive will be handed on to our 'disc jockey', John Buttle, who will endeavour to meet the demand, though it may be impossible to meet with some 'way out' requests.

Supporters may be interested to know that next week's issue of *Jimmy Hill's Football Weekly* will include a full page colour photograph of Mike Keen.

Now all that remains for me is to wish you an enjoyable afternoon and the hope that this will be a happy season for us all.

The Vauxhall Breed's got style.



SPECIAL NOTICE RE HATTERS' CLUB

We were granted the licence for the Hatters' Club on 6th August, but we must point out that we are not permitted to open until fourteen days have elapsed. Therefore we hope to open the Club on Saturday, 23rd August.

Watch for further announcements in the Press.

Luton's leading newsagents

HOUGHTONS

CONFECTIONERS · TOBACCONISTS
GREETINGS CARD SPECIALISTS

- ★ 16 The Parade, Hill Rise
- ★ 3 Ashwell Parade, Sundon Park
- ★ 82 Putteridge Road, Stopsley
- ★ 253 Birdsfoot Lane
- ★ 150 Sundon Park Road
- ★ Jansel House, Stopsley
- ★ 217 Dunstable Road
- ★ 8 Hillborough Crescent, Houghton Regis

Whenever you are near – pay us a visit
We will be pleased to serve you



Terry Branston shakes hands with the Italian Under 21 Captain Luciano Spinosi, watched by the Match officials. Luton won 3-2.

Gigi Peronace, Italian Under 21 Manager, with Mr Tony Hunt and Alec Stock at the reception.



EVENING **POST**

ENTER
'CROSS THE BALL'
EVERY WEEK
AND WIN
BIG MONEY
PRIZES

RICHARDSON and BOTTOMS

LIMITED

*Builders
and
Contractors*

107, BISCOT RD.
Luton

Telephone: 25628



Comedian Eric Morecambe and his son Gary at the reception for the Italian Team.

Italian players at the reception in the Hatters' Club.



NEW LOOK BARROW SEEK CONSISTENCY

By Tony Pullein

Last November, Barrow were joint leaders of the Third Division, with a clear lead over Swindon and Watford, when they hit a spell of thirteen games without a win – the worst sequence in Third Division soccer last term. At the end they were struggling to avoid relegation.

New manager, Norman Bodell, doesn't relish another flirtation with relegation and his rebuilding plans consisted of a big clear-out at the end of the campaign.

It's possible that today we could see as many of seven close-season signings, plus two more men who linked with the club at the tail end of last season, in the side. Only time will tell if these new Barrow boys can find a winning touch and provide more consistency this season.

By far the most experienced new signing is goalkeeper George Heyes, the likely replacement for Fred Else who acted as temporary player-manager for a while last season and who is now turning his hand to administrative duties. Heyes, a one-time Bolton junior, commenced his professional career with Rochdale in the late fifties.

Banks's Understudy

Leicester were impressed and took him on in 1960. Unfortunately, Gordon Banks was then striking the form that was to make him England's first choice and George spent most of his five years at Filbert Street as understudy. A move to Swansea in 1965 gave him regular League soccer again and he made ninety-nine League appearances before leaving during the summer.

Charlie Cooper worked his way through Bolton's junior teams for his League baptism in 1960/61. For the past three seasons he had held a fairly regular place in their Second Division side at full back.

Young Signings

The remainder of Barrow's summer signings were younger players, yet to prove themselves in League soccer. Players like centre-half Geoff Street, who kicked off with Manchester City without making their first team; Southport gave him his chance in League soccer two seasons back.

Barry McArthur made a good start in First Division football with Nottingham Forest four years ago: he hit four goals in seven matches – but was never given another chance.

Billy Garbett made occasional appearances in Shrewsbury's side over the past couple of seasons but didn't manage to hold down a regular spot. Wing-halves Brian Dean (from Blackpool) and Frank Hollis (Leicester) have yet to taste League football.

Beat Deadline

Tony Morrin and Dick Davis arrived on the eve of last season's transfer deadline as Barrow fought desperately to avoid the drop.

Morrin, an inside-forward, had made occasional appearances for Stockport but hit three goals in Barrow's final fourteen League games. Davis enjoyed his first League football with Plymouth in 1962/63.

After two seasons at Southampton, Bristol City signed him in 1965 but it was only after his latest move that he begun to establish himself at senior level.

Danger Men

Danger men in attack are David Storf and Jim Mulvaney. Storf, the former Sheffield Wednesday and Rochdale winger, was top scorer two seasons back while Mulvaney, who joined Barrow from Hartlepool two years ago, took over this mantle with eighteen goals last term.

Wing-half Mike Hartland spent a couple of seasons with Oxford before joining Barrow in 1965. The only locally developed player is Brian Arrowsmith who has missed only a handful of games since his debut in 1962. Centre-half Brian needs only two more matches to chalk up 300 League appearances for the club.

No Point Yet

Barrow have yet to take a point from Kenilworth Road. Last season, on 26th March, we triumphed 5-1, goals from Brian Lewis (2), Bruce Rioch, Alan Slough and Keith Allen taking us to victory. Our full League record against Barrow is:

	P	W	D	L	For	Ag	Pts
Home	3	3	0	0	11	4	6
Away	3	1	1	1	1	3	3
	6	4	1	1	12	7	9

FOOTBALL plus LUXURY

—this is the aim
of the
HATTERS' CLUB



OPEN DAY
IS ON
SATURDAY 23rd AUGUST

Why not drop in?

OUR NEW HATTERS' CLUB

By Harry Haslam, Entertainments Manager

Innovation for the new season is the Hatters' Club which is richly and luxuriously furnished, and is now open to members. It has been our aim to give maximum comfort to members and the room will also be available for private functions.

When the room is being used for that purpose, we have an equally comfortable bar room downstairs which will be available for members.

Price of membership is £2 or £3 for husband and wife, but it is free to those who are the holders of season tickets. Membership forms can be obtained at the Offices in Kenilworth Road or at the Pools Offices, 231 Dunstable Road.

Steward of the Hatters' Club is Mr Ken Whitfield and he and his staff will do all in their power to make your visits enjoyable.

Town Calendar

Don't forget to buy your Luton Town FC calendar. We are the first club to produce a novelty of this kind and we think it will be popular with all supporters.

Not only will they have a calendar from August 1969 to July 1970, but, also 24 first-class photographs including the Chairman, Mr A. T. Hunt, the manager, Mr Alec Stock, and the players.

Price at only 5s is tremendous value and calendars can be obtained from the Pools Office or from the Supporters' Club Shops on the ground.

Bonanza Girls

May I now mention our Bonanza Girls whom you will see situated in various parts of the ground, dressed in the club colours, selling our Bonanza tickets.

This season, we hope to see some big cash prizes won, and other prizes will include, our novelty 'Goali' transistor radios, free seats for the matches and free tickets for the Odeon Cinema.

Tickets are only 6d each. Don't forget, the more you buy, the bigger will be the prizes. All winning numbers will be

drawn by the referee on the day and announced over the loudspeakers. They will also appear in the local Press.

New Radios

Don't forget to visit the Supporters' Shop where you can buy your 'Goali' transistor radio, price £3 15s.

This is indeed a novelty, 2 inches in diameter and the exact shape of a football, in black and white, of course. During the week, they can be obtained at the new Pools Offices, 231 Dunstable Road, phone 30748.

Now, I hope that you will be armed with our new style programmes, in good voice and ready to settle down for the first game of the season.

UP THE HATTERS!

TODAY'S REFEREE

RON CHALLIS

RON CHALLIS, now starting his second season as a Football League referee, has already had a taste of European soccer. Last season he was a linesman for the Linfield v Vitoria Setubal Inter-Cities Fairs Cup-tie in Belfast.

It was while serving with the RAF in Singapore that Mr Challis started refereeing, after injuries had curtailed his playing career. After demobilisation he started officiating in junior football in Kent until ten years ago when he was appointed to the Southern League list.

His keen interest in the game is pursued off the field, too. Until recently relinquishing the post, he was for eleven years treasurer of the Kent Referees' Society.

Last year he was elected the first chairman of the newly-formed Southern League Referees' and Linesmen's Association but, as he was appointed to the Football League, he had to relinquish that post at the end of last season.

Married with two sons, Mr Challis lives in Tonbridge, Kent, and is employed as production officer on the ICI Magazine. One of his hobbies is collecting programmes of matches he has controlled. "I've saved every one where a programme was issued," he says.

NEWS FROM THE SUPPORTERS' CLUB

By FRANK SHEPHARD

In these first notes of the new season, I would like to outline once again the various functions of the Supporters' Club.

We aim to cater for the needs of all supporters, by organising travel for members and also to see that they have the opportunity to meet socially.

First and foremost, we must not forget our motto, and that of all members of the National Federation of Football Supporters' Clubs which is 'To help and not hinder'.

This means that we must give to the football club any help, both financially or otherwise that may be needed.

Join Today

If you are not a member of the Bobbers' Stand and Supporters' Club, join today. Subscription is 1s 2d a year, or £1 1s secures life membership.

On this ground, there are two Supporters' Shops where all your soccer needs can be met. This season, many new lines are available, and I shall be telling you of these from time to time.

Travel organised by us to the various away matches is for members only and those who use the Club transport are covered by a special insurance from the time of boarding the coach, and includes any injury that may be sustained on an away ground.

Our Bobbers' Club is open every day and you can always depend that the topic of conversation will be 'The Town', so come along for a chat.

Watch This Page

We must congratulate the management on the new style programme and thank them for allowing me to present these notes to you.

Please watch this page each week for items of interest and various sales patter.

A welcome to any Barrow supporter who may have made the long journey and we look forward to meeting them in the Club later.

£25,000 prizes paid so far this season

I make no apology for appealing to you through this programme to back us in our Pools efforts.

We, as a club, are dedicated to success. Every season we must make a further step forward, and in the higher spheres it's money that counts. We know that only the best is good enough, and having the best depends on the wholehearted support of our fans. In urging you to become an agent and participate in our Pool, I want to emphasise how much it can mean to us. On its success depends a glorious future for the club and that means it ultimately depends on you.

If you can assist us you will be contributing invaluable help in making this club what you have always dreamed it could be. When I tell you for every 1s. ticket sold, 6d. will go to making Luton Town a bigger and better club, with ground and improved amenities for supporters. Above all it will enable us to strengthen the side when it becomes necessary and build a team capable of higher grades of football. The prospects are breathtaking, all we need is your co-operation.

Go to the Pools Office NOW! Start an agency with ten or more members. Or fill in the form below and post or hand it in.

Please note that our new office is at 231 Dunstable Road, Luton. Telephone: Luton 30748

.....

Name.....

Address.....

.....

Coming Matches

FOOTBALL COMBINATION
SATURDAY, 16th AUGUST

LUTON TOWN
v
PETERBOROUGH UTD

KICK-OFF 3 p.m.
Prices of admission:

Enclosure 2s 6d adults, 1s 6d children,
Grandstand, 3s.

DIVISION III
SATURDAY, 23rd AUGUST

LUTON TOWN
v
ORIENT

KICK-OFF 3 p.m.
Prices of admission:

Centre Stand 10s, Wing Stand 8s.
Enclosure, Bobbers Stand and Oak Road
Terrace 6s, Kenilworth Road Terrace 5s.

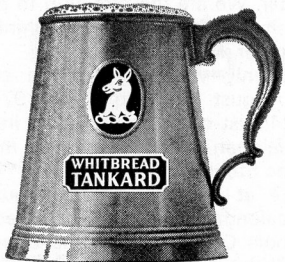

**WHITBREAD
TANKARD**
cool,
clear, refreshing

Available in all Bars

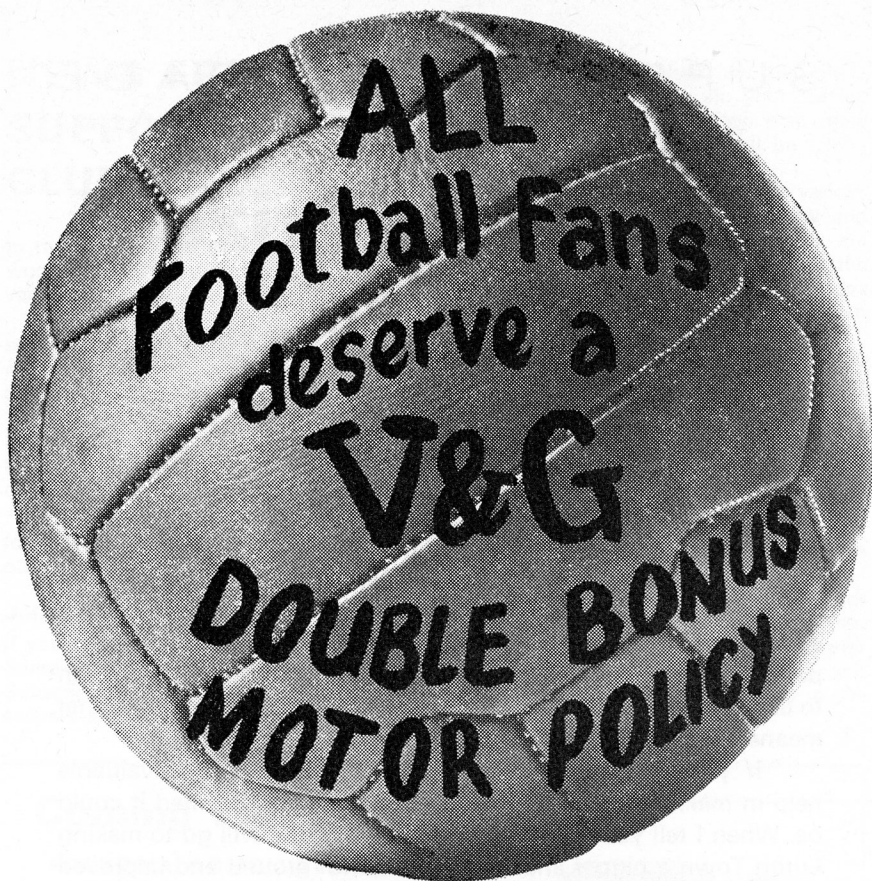

**THE V&G
DOUBLE BONUS
MOTOR INSURANCE POLICY
GIVES FAIRER TERMS
TO EVERY DRIVER**

For further information contact your local officially appointed V & G Insurance Broker, or write or phone the address below.

**V&G THE VEHICLE & GENERAL
GROUP OF
INSURANCE COMPANIES**

Group Headquarters,
Administration & Operations;
Bushey House,
High Street, Bushey,
Hertfordshire.
Tel: 01-950 4311.

THE VEHICLE & GENERAL INSURANCE CO. LTD.
LIFE, CASUALTY & GENERAL INSURANCE CO. LTD.
AUTOMOBILE & GENERAL INSURANCE CO. LTD.
THE GENERAL & COMMERCIAL MOTOR INSURANCE CO. LTD.
METROPOLITAN GENERAL INSURANCE CO. LTD.
WORLD AUXILIARY INSURANCE CORPORATION LTD.
PIONEER LIFE ASSURANCE CO. LTD.

**TODAY'S
HALF-TIME
SCORES**

FIRST LIST

A Arsenal	Everton
B Crystal P.	Man Utd.
C Derby Co.	Burnley
D Ipswich T.	Notts. F.
E Leeds Utd.	Tottenham H.
F Liverpool	Chelsea
G Man. City	Sheff. Wed.
H Soton	Albion
K Sunderland	Coventry
L West Ham	Newcastle
M Wolves	Stoke C.
N A. Villa	Norwich

SECOND LIST

A Blackburn	Swindon T.
B Blackpool	Portsmouth
C Bolton W.	Millwall
D Bristol C.	Watford
E Carlisle Utd.	Cardiff C.
F Charlton	Preston
G Leicester C.	Birmingham
H Oxford Utd.	Hudd'fld T.
K Q.P.R.	Hull C.
L Sheff. Utd.	Middlesbro
M Barnsley	Bourn'th
N Brighton	Walsall

THIRD LIST

A Fulham	Bradford C.
B Halifax T.	Shrewsbury
C Mansfield	Gillingham
D Reading	Plymouth
E Rochdale	Orient
F Rotherham	Bury
G Southport	Bristol R.
H Torquay	Doncaster
K Tranmere	Stockport
L Bradford	Aldershot
M Crewe A.	North'ton
N Hartlepool	Brentford

**FRIENDLIES
RESULTS**

v Aldershot Luton 2 Aldershot 5
Davie, Ryan, Macdonald, Keen, Slough, Moore, Stevenson, Lewis, Allen, Bannister, French.

Scorers: Stevenson and Lewis

v Cambridge City Luton 1 Cambridge 0
Read, Dougan, Jardine, Hooper, Branston, Guild, Wade, Wainwright, Sheffield, Phillips, Harrison.

Scorer: Sheffield

v Italy (Under 21) Luton 3 Italy 2
Davie, Ryan (Dougan), Macdonald (Bannister), Keen, Branston, Slough, Stevenson, Lewis, Sheffield, Allen, Harrison.

Scorers: Lewis, Sheffield (2)

v Hitchin Town Luton 2 Hitchin 1
Read, Sweeney, Jardine, Huntley, Guild, Moore, Ryan, Wainwright, Phillips, Bannister, Macdonald.

Scorers: Phillips and Macdonald

v Olney Luton 3 Olney 0
Starling, Sage, Sweeney (Evans), Hooper, Thompson, Wade, Surridge, Hines, Sparkes, Markham, Adair.

Scorers: Sparkes, Own goals (2)

v Clyde Luton 1 Clyde 1
Read (Davie), Dougan (Ryan), Macdonald (Bannister), Keen, Branston, Slough, Stevenson, Lewis, Sheffield, Allen, Harrison.

Scorer: Allen

v Sheppey Luton 3 Sheppey 0
Starling, Hooper, Sweeney, Huntley (Wade), Guild, Moore, French, Wainwright, Sparkes, Phillips, Adair.

Scorers: Phillips, Adair, Wade

v Gibraltar Luton 10 Gibraltar 0
Read (Davie), Ryan, Bannister, Keen, Guild, Moore, Stevenson (French), Lewis, Sheffield (Phillips), Allen, Macdonald.

Scorers: Lewis (3), Macdonald (2), French (2), Stevenson, Ryan, Sheffield.

RETAINED PLAYERS

	Height		Weight		Born	Last Club
	ft	in	st	lb		
Goalkeepers						
DAVIE, A.	6	0	12	0	10-6-45 Dundee	Dundee United
READ, A.	6	1	13	6½	5-7-42 Haydock	Peterborough
STARLING, A.	6	1	11	10	2-4-51 Dagenham	
Full Backs						
BANNISTER, J.	5	9	11	6¾	26-1-42 Chesterfield	Crystal Palace
MACDONALD, M.	5	10	12	6	7-1-50 Fulham	Fulham
DOUGAN, M.	5	10¾	11	1½	23-5-38 Stoneyburn	Leicester City
HOOPER, G.	5	8	10	8¾	22-11-51 Fulham	
JARDINE, F.	5	10	12	3	27-9-41 Edinburgh	Dundee United
RYAN, J.	5	11	11	6	20-7-47 Lewisham	Fulham
SWEENEY, T.	5	10¼	11	6	4-11-51 Luton	
Halves						
BRANSTON, T.	6	0½	13	5	25-7-38 Rugby	Northampton
KEEN, M.	6	0¾	12	5	19-3-40 High Wycombe	Q.P.R.
GUILD, A.	6	0	12	2¾	27-3-47 Forfar	East Fife
MOORE, J.	6	0	11	8¾	21-12-43 Hart Hill	Motherwell
SLOUGH, A.	5	11	11	8	24-9-47 Luton	
STEVENSON, M.	5	9	10	2¾	16-4-43 Elphinstone	
THOMPSON, P.	6	0½	12	10	27-10-52 Wootton	Bedford
WAINWRIGHT, R.	6	0	10	3½	9-3-51 Luton	
WADE, K.	5	9	10	7	21-10-51 Fletton	
Forwards						
ALLEN, K.	6	0½	12	1	9-11-43 I.O.W.	Stockport County
FRENCH, G.	5	10½	13	5¼	6-4-45 Wolverhampton	Wellington
HARRISON, M.	5	10¾	12	10	18-4-40 Ilford	Plymouth
LEWIS, B.	5	9½	10	7	21-1-43 Woking	Coventry
PHILLIPS, P.	5	8½	11	6	29-6-46 Wellingborough	Bishop's Stortford
SHEFFIELD, L.	5	9	12	7½	27-4-39 Swansea	Oldham Athletic
SPARKES, N.	5	6¼	9	10½	12-12-53 Headcorn	
HINES, V.	5	7½	10	8½	16-9-53 Luton	
ADAIR, K.	5	9¼	10	3½	5-9-53 Luton	

Published by Luton Town Football and Athletic Company Limited, Kenilworth Road, Luton
 Printed by White Crescent Press Limited, Crescent Road, Luton. Telephone Luton 23122

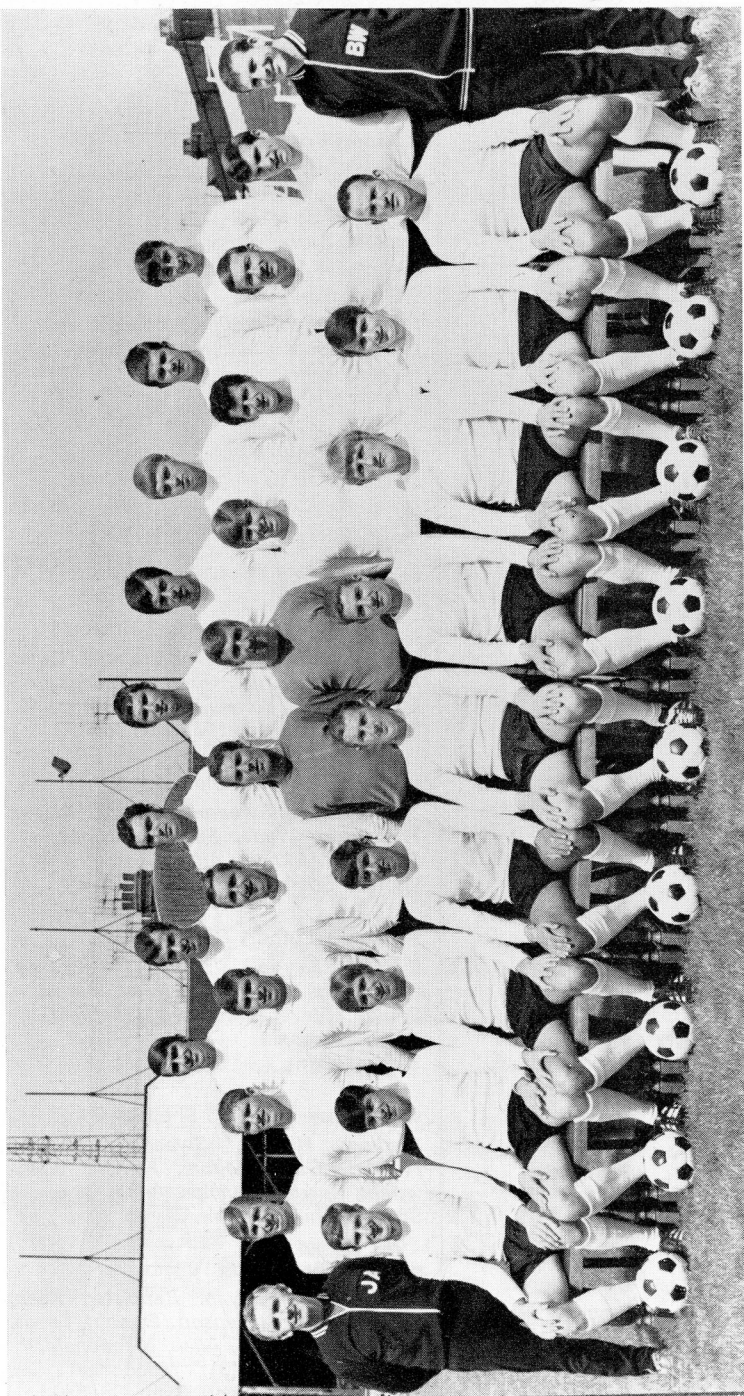

LUTON TOWN F.C. JULY 1969

Left to Right. Back Row: Maurice Stevenson, Ken Adair, Graham French, Paul Thompson, Tom Sweeney, Gary Hooper, Vic Hines, Nick Sparkes.
 Middle Row: Jimmy Andrews (Coach), Brian Lewis, Alan Guild, John Ryan, Mike Keen, Sandy Davie, Tony Read, Neil Rioch, Max Dougan, Freddie Jardine, Peter Phillips, Brian Whitehouse (Coach).

Front Row: John Moore, Jack Bannister, Robin Wainwright, Alan Slough, Terry Branston, Mike Harrison, Keith Allen, Bruce Rioch, Laurie Sheffield.

THE LINE-UP THIS AFTERNOON

LUTON TOWN

Colours: Shirts White
Shorts Black

Coach: JIMMY ANDREWS

1
TONY READ

2
JOHN RYAN

3
JACK BANNISTER

4
MIKE KEEN

5
TERRY BRANSTON
Captain

6
JOHN MOORE

7
JOHN COLLINS

9
LAURIE SHEFFIELD

11
MALCOLM MACDONALD

8
BRIAN LEWIS

10
KEITH ALLEN

Sub: Graham French

Referee
R. C. CHALLIS
(Tonbridge)



Linesmen
J. W. A. GRAIGIE (Chatham)
Red flag
G. E. PALMER (Horsham, Sussex)
Yellow flag

Sub:

10
JIM MULVANEY

8
TONY MORRIN

11
DAVID STORFF

9
BARRY McARTHUR

7
BILLY GARBETT

6
FRANK HOLLIS

5
BRIAN ARROWSMITH

4
GEOFF STREET

3
DICK DAVIS

2
CHARLIE COOPER

1
GEORGE HEYES

Colours: Shirts Royal Blue
Shorts Royal Blue

Manager: NORMAN BODELL

BARROW

Result: LUTON TOWN

BARROW