



LUTON TOWN

FOOTBALL CLUB

Telephone: Luton 23151



DIVISION THREE

v BOURNEMOUTH

Tuesday 7th October 1969 Kick-off: 7.30 p.m.

Official Programme: Price 1/-

FIXTURES 1969-70

DIVISION THREE

Date	Opponents	Attendance	Result
August			
Sat 9	BARROW	12,080 (H)	3-0
Wed 13	FLC1 Peterboro'	10,249 (A)	1-1
Sat 16	Bournemouth	9,735 (A)	1-0
Tues 19	FLC1 PETERBORO'	13,105 (H)	5-2
Sat 23	ORIENT	13,761 (H)	3-2
Tues 26	HALIFAX T.	13,759 (H)	1-1
Sat 30	Gillingham	7,792 (A)	2-0

September

Tues 2	FLC2 MILLWALL	17,372 (H)	2-2
Sat 6	BRISTOL R.	15,198 (H)	4-0
Mon 8	FLC2 Millwall	14,125 (A)	1-0
Sat 13	Bradford City	10,851 (A)	1-1
Tues 16	Southport	4,003 (A)	3-0
Sat 20	SHREWSBURY	15,396 (H)	2-2
Tues 23	FLC3 Sheffield U.	16,884 (A)	0-3
Sat 27	Plymouth Argyle	14,111 (A)	3-1
Tues 30	Walsall	7,557 (A)	3-1

October

Sat 4	STOCKPORT	15,944 (H)	2-0
Tues 7	BOURNEMOUTH	(H)	
Sat 11	Doncaster Rovers	(A)	
Tues 14	Friendly ASTON VILLA	(H)	
Sat 18	Brighton & H.A.	(A)	
Sat 25	TORQUAY U.	(H)	

November

Sat 1	Rotherham U.	(A)	
Sat 8	BARNSLEY	(H)	
Sat 15	FA Cup 1		
Sat 22	ROCHDALE	(H)	
Tues 25	FULHAM	(H)	
Sat 29	Mansfield Town	(A)	

December

Sat 6	FA Cup 2		
Sat 13	BRADFORD C.	(H)	
Sat 20	Bristol Rovers	(A)	
Fri 26	Orient	(A)	
Sat 27	GILLINGHAM	(H)	

1970

January			
Sat 3	WALSALL (3)	(H)	
Sat 10	Shrewsbury Town	(A)	
Sat 17	PLYMOUTH A.	(H)	
Sat 24	Bury (4)	(A)	
Sat 31	Stockport County	(A)	

February

Sat 7	DONCASTER (5)	(H)	
Sat 14	Barrow	(A)	
Sat 21	Torquay United (6)	(A)	
Sat 28	BRIGHTON	(H)	

March

Tues 3	TRANMERE R.	(H)	
Sat 7	Rochdale	(A)	
Wed 11	Reading	(A)	
Sat 14	MANSFIELD (S.F.)	(H)	
Tues 17	BURY	(H)	
Sat 21	Tranmere Rovers	(A)	
Fri 27	ROTHERHAM U.	(H)	
Sat 28	READING	(H)	
Mon 30			
Tues 31	Barnsley	(A)	

April

Sat 4	Halifax Town	(A)	
Wed 8	Fulham	(A)	
Sat 11	FA Cup Final		
Tues 14	SOUTHPORT	(H)	

FOOTBALL COMBINATION

Date	Opponents	Attendance	Result
August			
Sat 16	PETERBORO'	1,326 (H)	4-2
Sat 23	Norwich City	(A)	0-0
Sat 30	TOTTENHAM H.	1,683 (H)	2-2

September

Sat 6	Gillingham	(A)	2-3
Sat 13	BOURNEMOUTH	1,124 (H)	3-3
Tues 23	Northampton Town	(A)	1-5
Sat 27	SWINDON T.	1,306 (H)	2-0

October

Wed 1	Crystal Palace	(A)	1-2
Sat 11	BIRMINGHAM	(H)	
Sat 25	Tottenham H. (Cup)	(A)	

November

Sat 1	SOUTHAMPTON	(H)	
Tues 4	Queens Park Rangers	(A)	
Sat 8	Leicester City	(A)	
Tues 18	WALSALL (Cup)	(H)	
Sat 22			
Sat 29	LEICESTER (Cup)	(H)	

December

Tues 2	Walsall	(A)	
Sat 6	IPSWICH T.	(H)	
Sat 13	Bristol Rovers	(A)	
Tues 16	BIRMINGHAM (Cup)	(H)	
Sat 20	Arsenal	(A)	
Sat 27	Northampton (Cup)	(A)	
Tues 30	Walsall (Cup)	(A)	

1970

January			
Sat 10	CHELSEA	(H)	
Sat 17	Plymouth Argyle	(A)	
Tues 20	TOTTENHAM (Cup)	(H)	
Sat 24	READING	(H)	
Tues 27	Birmingham (Cup)	(A)	
Sat 31	NORTHAMPTON (Cup)	(H)	

February

Wed 4	Leicester City (Cup)	(A)	
Sat 7			
Sat 14	Fulham	(A)	
Sat 21	SWANSEA T.	(H)	
Wed 25	Cardiff City	(A)	
Sat 28			

March

Sat 7	OXFORD UNITED	(H)	
Sat 14			
Sat 21	West Ham United	(A)	

April

Sat 4	BRISTOL C.	(H)	
-------	-------------------	-----	--

© Football League Ltd, 1969

Published by
Luton Town Football and Athletic Company Limited,
Kenilworth Road, Luton

Printed by
White Crescent Press Limited, Crescent Road, Luton.
Telephone Luton 23122



LUTON TOWN FOOTBALL AND ATHLETIC CO, LTD

KENILWORTH ROAD, LUTON, BEDFORDSHIRE
TELEPHONE 0582 23151

Established 1885 Incorporated 1897
First Professional Side Season 1891-1892
Football League Division III Champions 1936-37
Football League Division II Runners-up 1954-55
FA Challenge Cup Finalists 1958-59
Football League Division IV Champions 1967-68

OFFICIAL PROGRAMME

7 OCTOBER
1969

Directors: A. T. HUNT, *Chairman*, L. S. HAWKINS, *Vice-Chairman*,
J. A. C. BAIN, R. I. BURR, T. HODGSON, H. RICHARDSON
Chief Executive and Manager: Alec Stock Secretary: R. Readhead
Hon. Medical Officers: Dr. C. J. Buckingham, M.B., B.S. and
Dr. P. J. Burrows, M.B., B.Ch., D.Obst., R.C.O.G.
Hon. Dental Surgeon: A. Hargreaves, Esq.
Hon. Solicitor: E. Waller, Esq. Auditors: Messrs Keens, Shay, Keens & Co.

New Series
Vol. 1. No. 10.

Eric Pugh's Page

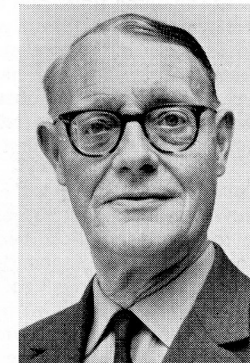

While no one would describe Saturday's match with Stockport as a classic, my feeling is that the whole thing has to be viewed in its true perspective against the background of the professional way in which the Town are collecting their points.

That is why I reject the protests of 'Rubbish' which came from a minority faction of the crowd.

Stockport came, as they were quite entitled, to avoid defeat if at all possible. Their tactics were directed mainly towards containing the free-scoring Town attack, as their manager, Walter Galbraith admitted afterwards.

Worked to an extent

'I thought that if we could hold Matt Tees and Graham French we would be in with a chance,' he told me afterwards, and it worked to a certain extent.

Close marking cut down the threat from French and the other winger, John Collins, but Tees, now beginning to establish himself as a danger man, was never subdued.

Division II next season

Partly as a result of his perseverance and the way in which he shrugged off some rough treatment, the Town completed a

run of thirty home League matches without defeat.

Their invincibility at home, combined with their brilliance on opponents' grounds, makes me feel that only a series of major disasters can prevent us seeing Second Division football at Kenilworth Road next season.

End of 'Mid-weeks'

Tonight marks the end of competitive mid-week matches for a matter of seven weeks and there is no doubt that, apart from the success achieved, of which 'phenomenal' is not too high a description, Manager Alec Stock is doubtless pleased that the first team squad has come through with so few injuries.

An exception in this respect is Max Dougan, who faces an anxious few days as he goes through a series of exercises designed to prove whether or not he needs an operation for cartilage trouble.

Can ill afford to lose him

One can only hope that this will be necessary because the club can ill afford to lose an enthusiastic, whole-hearted player like Max for up to two months.

Fortunately, the club are well covered in this position, and his misfortune has given the chance of recall for Freddie Jardine, who has been in the shadows for much of this season.

No spent force

In the second half at Walsall last Tuesday and through the ninety minutes on Saturday, he proved that he is far from a spent force and his return to form will cushion the blow of Dougan's possible protracted absence.

At the same time, one cannot help but feel sympathy for John Ryan, who did not do so badly in the side at the start of the season and who, had he had the good luck to be chosen as substitute at Walsall, would doubtless have taken the opportunity to re-affirm his first team claims.

Luck plays a big part

However, luck plays rather more of a part in football than most people realise and no one is more convinced of this than the players who are involved.

Tonight's game with Bournemouth which presents the Town with their first opportunity to complete a double this season, will be followed by two tough away games.

On Saturday, they are due at Doncaster, last season's Fourth Division champions, who are one of three Yorkshire clubs who are very much in the promotion issue at the moment, the others being Bradford City and Barnsley.

Fine home record

From six home matches, the Rovers have taken eleven points and scored nine goals against two. This could well prove to be the Town's hardest away task yet, but what I feel will be in their favour, is the fact that the Belle Vue pitch is one of the most spacious in the League.

Here, there will be room for manoeuvre and open spaces as the Town break out

quickly from defensive positions which has been a feature of their away displays this season.

Not the same freedom

It could well be that the fact that, apparently, if not in actual fact and measurements, the Kenilworth Road pitch does not give them the same freedom, explains some of the tight corners in which they have found themselves at home.

Not that that has amounted to anything serious, as thirty home League games without defeat indicates, but it does tend to cramp the attacking style.

Clinched promotion there

It could well be a happy omen for the visit to Doncaster that it was on this ground that the Town, a decade ago, clinched their promotion to the First Division by winning 3-0. However, that is all in the past, and the future seems bright enough.

After that, comes the visit to Brighton which, suddenly, after three consecutive defeats by the Seaside, does not look quite so formidable as it might.

No sense of false security

Not that the Town will be lulled into any sense of false security by these results.

Narrow defeats in the space of three days in the north can happen to the best organised teams and when the Bristol Rovers attacking plan really clicks, as it did at Brighton on Saturday, the best teams can capitulate.

So, by the time the Town visit Goldstone Road, I expect that shrewd manager, Freddie Goodwin, to have re-grouped his forces.

No room for doubt

So, I foresee, two very tough tussles, indeed, and if the Town come through both unscathed, then there will be no possible room for doubt about their worthiness to be rated as favourites for the Third Division championship.

Not that, despite Saturday's somewhat damp squib, I feel there is now.

OUR COVER PICTURE

Happy Luton fans start their journey on one of the Club's chartered trains to Plymouth. This was a completely successful venture with no trouble at all. Picture by courtesy of Home Counties Newspapers Ltd.

CONNELLS

Auctioneers, Surveyors
Valuers and Estate Agents

5, Upper George Street, Luton

Telephone: 31261 for

Houses and Bungalows

COUNTRY HOUSES, COMMERCIAL AND
INDUSTRIAL PREMISES, COMPULSORY
PURCHASE NEGOTIATIONS IN

Luton and Surrounding Districts

Branch Offices throughout

HERTFORDSHIRE, BEDFORDSHIRE, BUCKINGHAMSHIRE
and at 62, GROSVENOR STREET, LONDON, W.1.



THE ONE STOP SHOPPING CENTRE for

Hardware, Electrical, Men's Wear, Fuel, Catering,
Footwear, Bookshop, Drapery, Furnishing, Toys &
Sports, Grocery, Greenfruit and Butchery with Credit
Facilities to suit your requirements.

PLUS DIVIDEND STAMPS

SUPERSTORE

4 NEW BEDFORD ROAD

LUTON. Tel: 21171

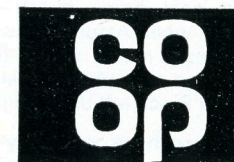

LUTON CO-OPERATIVE SOCIETY LTD

From Bob's Office



Bob Readhead, Secretary

Of considerable satisfaction to all concerned with the affairs of the club was the letter we received from Mr Robert Lawrence, chairman and general manager of British Rail (London Midland) on the subject of the behaviour of our supporters on the specially chartered trains to Plymouth.

Addressed to our Chairman, Mr A. T. Hunt, the letter said, 'I am writing to say how very pleased I was to hear that the travel arrangements for the supporters of your club for their visit to Plymouth were such a success.

Left it clean and tidy

'In particular, I want to express my appreciation of the impeccable way in which they behaved, even, I am told, to the extent of ensuring that the train was left in a clean and tidy state at the end of the journey.

'I only hope that other clubs will follow the good example that your supporters have set.'

Trouble-makers are few

This, of course, is a matter of pride to us, but no more than we expected because we knew beforehand that the percentage of potential trouble-makers among our followers is very small and that 99 per cent are interested only in cheering on their team and having an enjoyable day out at the same time.

The Football League were most pleased to hear about this tribute to our fans and, doubtless, there will be some mention of it in a future *Football League Review*.

Trains for Doncaster and Brighton

Another train has been chartered for Saturday's trip to Doncaster, details of which are given on Harry Haslam's page and two will be going to Brighton.

Our next home match will be next Tuesday when Aston Villa will be here for the friendly match which they promised to play as part of the deal when Bruce and Neil Rioch left us to join them.

Rioch brothers will play

Both the Rioch brothers will be playing in Villa's best available side and this should be a most attractive encounter.

This is an occasion on which everyone

has to pay and ordinary League prices will be charged, with centre stand tickets available in advance from our new booking office next to the club's office in Kenilworth Road, priced 10s each.

Some tickets are also available for the match at Doncaster, 8s each, and the one at Brighton on Saturday week, priced 10s and 7s 6d.

**LUTON TOWN
V
ASTON VILLA**

TUESDAY 14th OCTOBER (7.30 p m)

DIVISION III

(Not including last night's results)

	P	W	D	L	F	A	Pts
Luton Town	12	9	3	0	28	8	21
Barnsley	12	8	2	2	20	12	18
Bradford C.	12	7	3	2	19	9	17
Torquay Utd.	13	7	3	3	23	12	17
Orient	12	6	5	1	18	10	17
Doncaster R.	12	6	4	2	13	7	16
Bristol R.	12	6	4	2	26	16	16
Rochdale	12	6	3	3	25	18	15
Fulham	12	6	2	4	29	19	14
Brighton	12	5	3	4	13	12	13
Plymouth A.	12	5	2	5	15	16	12
Mansfield T.	12	4	4	4	9	10	12
Halifax T.	12	4	4	4	7	14	12
Southport	12	4	3	5	13	16	11
Reading	12	4	3	5	18	23	11
Tranmere R.	12	4	2	6	17	22	10
Bury	12	4	2	6	16	21	10
Walsall	12	3	4	5	11	17	10
Shrewsbury T.	12	2	5	5	10	17	9
Rotherham Utd.	11	3	2	6	14	17	8
Bournemouth	12	2	3	7	11	18	7
Gillingham	12	2	1	9	12	24	5
Stockport Co.	12	1	2	9	5	21	4
Barrow	12	1	1	10	6	19	3

The
Vauxhall
Breed's
got
style.





Back row, left to right: David Stocks, Kim Book, Ralph Miller, Roger Jones, John Hold;
Standing, centre: Ted MacDougall, Jimmy White, Dennis Longhorn, Tony Powell,
Chris Foote;
Seated: Terry Gulliver, Keith East, Trevor Hartley, Ray Bumstead, Kevin White;
Front: Tommy Naylor, Lou Peters.

Picture by courtesy of *Evening Echo*, Bournemouth.

Bournemouth Still On The Lookout For Punch *By Tony Pullein*

A glance at Bournemouth's record quickly reveals why last season's promotion-chasers are deep in relegation trouble.

Before Saturday's game at Southport they had scored eleven League goals, but eight of them came in two matches.

They won 5-1 at Tranmere, drew 3-3 at home to Shrewsbury. They failed to score in six of their remaining nine games.

Yet this is the side that met First Division Sheffield Wednesday in the League Cup, drew 1-1 at Hillsborough then won the replay 1-0! They also whacked Bristol Rovers 3-0 in the knockout tournament.

The Cherries picked up one away point from a 1-1 draw at Brighton but have been beaten on the remainder of their trips to Barnsley (0-1), Bury (0-1) and Reading (0-2).

Looked promising

The loss of last season's top scorer Keith East, through injury, has been partially responsible for their decline though, at first, the new partnership struck up between Ted MacDougall and John Hold looked promising.

Hold, picked up from Hampshire League soccer a few years ago, was Bournemouth's leading marksman two seasons ago and he opened up with six quick goals, including a hat-trick at Tranmere.

MacDougall, the former Manchester United player who had topped York City's scoring list for the past two seasons, weighed in with five. Bournemouth paid York £10,000 for MacDougall during the Summer.

Responsible for making chances

Two other Summer signings have been drafted into the front line, both charged with the responsibility for laying on chances for the strikers.

John Meredith is a winger of considerable experience who kicked off with Doncaster but was snapped up at an early age by Sheffield Wednesday. He moved to Chesterfield in 1962 for a couple of years, then spent the last five campaigns as a regular in Gillingham's side.

Trevor Hartley is a youngster yet to be given his head. He has just left one of the country's finest coaching schools at West Ham United, where his first-team chances were extremely limited, to try to

make a name for himself in League soccer with the Cherries.

Youngsters are ready

Bournemouth's longest-serving player, Ray Bumstead, made his 400th League appearance for them this season but he may not figure strongly in manager Freddie Cox's plans for this season as he was dropped for recent matches.

But there are many fine youngsters ready to step up and take their own chances. Tony Powell and Eddie Rowles are two who may appear in attack. Tony got his chance last season, but Eddie broke through two years ago when he was only 16.

Other discoveries

Three other Bournemouth discoveries – right-back Terry Gulliver and wing-halves Chris Foote and Allan Summerhill – have been playing regularly this season and another, Tommy Naylor, has just returned after injury. Tommy chalked up his 100th League game for the club last season.

Roger Jones is one of the most sought after goalkeepers in the land. Bournemouth were lucky to get him when Portsmouth scrapped their youth teams a few years back and now they could well reap a £40,000 bonus for their good fortune.

That's the price being quoted for this agile England Under 23 'keeper who has been watched by many top clubs.

Jones is naturally ambitious but Bournemouth don't really want to part with him, though like most other Third Division clubs – they could do with the cash!

White is the rock

The rock in the Cherries' defence is Jimmy White, now reaching the veteran stage. He first played in their League side when he was 15, then disappeared to Portsmouth and Gillingham before re-joining the Cherries nine years later in 1966.

Continued on page 18

Luton's leading newsagents

HOUGHTONS

CONFECTIONERS · TOBACCONISTS
GREETINGS CARD SPECIALISTS

- ★ 16 The Parade, Hill Rise
- ★ 3 Ashwell Parade, Sundon Park
- ★ 82 Putteridge Road, Stopsley
- ★ 253 Birdsfoot Lane
- ★ 150 Sundon Park Road
- ★ Jansel House, Stopsley
- ★ 217 Dunstable Road
- ★ 8 Hillborough Crescent, Houghton Regis

Whenever you are near – pay us a visit
We will be pleased to serve you

Football League Review



THE OFFICIAL JOURNAL
OF THE FOOTBALL LEAGUE

ONE SHILLING



EVENING **POST**

ENTER
'CROSS THE BALL'
EVERY WEEK
AND WIN
BIG MONEY
PRIZES



RICHARDSON and BOTTOMS

LIMITED

*Builders
and
Contractors*

107, BISCOT RD.
Luton

Telephone: 25628

No flannel- All Flavour



Round here
that's what Park Drive
means to us

Park Drive Flavour

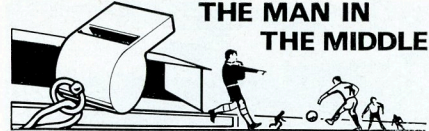

JOHN HUNTING (Leicester)

JOHN HUNTING took up refereeing at school and gained his referee's certificate before leaving to undergo National Service in Egypt and Cyprus.

After demobilisation in 1955, he pursued his refereeing ambitions seriously and it wasn't long before he took the first, big step up the ladder when he was appointed to the Leicestershire Senior League.

He became a Football League linesman in 1966, gaining promotion to the referees' list last season. Taking a keen interest in most aspects of the game, Mr Hunting has already received his preliminary FA coaching award.

Employed as a lecturer in physical education at the City of Leicester Polytechnic, Mr Hunting plays for the College's badminton and squash teams in the Leicestershire League.

He is married, with two daughters and a son, and devotes his 'day off' to his duties as an executive committee member of the Leicester Sunday Football League.

UNDER 23 INTERNATIONAL

ENGLAND v. SOVIET RUSSIA

at Old Trafford, Wednesday 22 October
(kick-off 7.30 p.m.)

Reserved seats can be purchased in advance. Prices 10/-, 12/6 or 15/-. Please make applications direct to: The Secretary, Manchester United FC, Old Trafford, Manchester M16 0RA.

Applications should include remittance and stamped, addressed envelope which should be marked 'U.23' on the bottom left hand corner.

Admission to the ground side and paddocks will be by payment at the turnstiles on the night of the match at usual League prices.

PERSONALITY PROFILE



9 ALAN SLOUGH

Although he has only just passed his 22nd birthday, Alan has made substantially over 100 first team appearances for the Town whom he joined straight from school.

Originally a full-back, he has occupied most of the defensive positions and, at one time, even had a spell at outside-right.

At one time, there were thoughts about grooming him as Terry Branston's successor at centre-half, where he has appeared many times with considerable success.

However, wing-half, whether as a member of the back four, or in a midfield role, has proved to be his best position.

Several top clubs have cast covetous eyes at him, but Alan has made it clear that he views his future as being with Luton and, to prove it, signed a long term contract just before this season began.





New Hatters' Club is being well supported

Here is a picture of the interior of our new Hatters' Club which has enjoyed so much success since it was opened for the first time a few weeks ago.

Already, it has become highly popular, and not only on match days. In fact, the volume of bookings for private functions, such as dinners and dances has passed our expectations when we planned this venture.

Luxurious

Now, we feel we have the most luxurious hall that is available in the district and that it will fill an increasing role in the social life of the town.

On Saturday match days, the club is

open from 12 noon to 2.55 p.m, from 4.45 p.m to 5.30 p.m and from 6 o'clock to 11.30 p.m.

Have a meal there

Hot meals and snacks are available at reasonable prices and many people are now taking the opportunity of having a meal here, either before or after the matches.

Membership has been given automatically to season ticket-holders and those who wish to join can obtain forms from the Club today both before and after the match. Join now. You will not regret the outlay of £2, or £3 for husband and wife.

Now a rail trip to Doncaster

By Harry Haslam, Entertainments Manager

Following the great success of the trip to Plymouth, it was decided at short notice to charter one train for the match at Doncaster next Saturday and bookings so far, indicate that this will be full.

Fare will be £1 5s, and the train leaves at 9.45 a.m, arriving at 1.15 p.m. Departure time from Doncaster is 5.50 p.m and it is due back in Luton at 8.40 p.m.

With the timings so convenient, it has been decided that the team and official party will use this mode of travel.

Stewards will be there

Again, we shall provide stewards to ensure that everything goes smoothly and I hope that the behaviour will be such that we shall earn further praise from British Rail.

For Brighton the following week, two trains have been chartered and the signs are that both these will be filled to capacity.

Waiting list will be compiled

When they are completely booked, a waiting list will be compiled and if the eventual size of it justifies it, attempts will be made to book a third train.

Fare for Brighton will be £1 and the first train leaves at 9.15 a.m, arriving Hove 12.14 p.m, returning at 5.17 p.m and back in Luton at 8.18 p.m.

Second train departs at 10.37 a.m, arriving 1.32 p.m. Return trip begins at 5.44 p.m, arriving Luton 8.50 p.m.

Stand seats available

Bookings are being accepted at the Pools Office, 231 Dunstable Road and a limited number of stand tickets for both these matches is available at the Pools office, and at those of the club in Kenilworth Road.

The new Sports Centre in Dunstable Road is expected to be open in a week or so and, at the moment, there are a variety of items on sale.

These are on sale

These include, Teddy Bears, Radios, club ties, programme binders and football annuals, together with other interesting souvenirs.

I would issue a word of warning to those responsible for throwing fireworks at the Oak Road end during last Saturday's match.

This is completely unnecessary and



dangerous and incidents of this kind small enough in themselves, do tend to detract from the image of fine behaviour which our supporters as a whole are building for themselves.

So please let the fireworks wait for bonfire night and keep them away from Kenilworth Road.

Popular Hatters' Club

The Hatters' Club is rapidly becoming more popular among supporters, especially on Saturday nights. Next Saturday, we are putting on the Skyliners band, together with a cabaret which should prove to be a splendid attraction.

Why not round off your visit to Doncaster by coming along to the Hatters where there are full facilities for food and refreshment in comfort.

Membership of the Club is still open, charge £2 or £3 for man and wife. Those who have joined already certainly have not regretted the outlay.

Supporter of the week

Tonight is Mr Harold Peck, 4 Jersey Road, Luton, who has been a life-long fan of Luton Town.

He is now in his late 70s and recently had a leg amputated. Making a quick recovery, he is again a regular attendant at the Town's home matches.

This is a great achievement for a man of his age who loves his own team and the great game of football.

Mascot of the week

Ten years-old David Hunt, The Watgate Farm, Hockliffe, Leighton Buzzard who, despite his tender years, is a loyal follower of the Town and seldom misses a match. Give him a cheer when he comes on with the team.

Coming Matches

FOOTBALL COMBINATION

SATURDAY, 11th OCTOBER

LUTON TOWN

v

BIRMINGHAM CITY

KICK-OFF 3 p m

Prices of admission

Enclosure 2s 6d (children 1s 6d),
Grandstand 3s.

FRIENDLY MATCH

TUESDAY, 14th OCTOBER

LUTON TOWN

v

ASTON VILLA

KICK-OFF 7.30 p m

Prices of admission

Centre Stand 10s, Wing Stand 8s,
Enclosure, Bobbers' Stand and Oak Road
Terrace 6s (Children 3s), Kenilworth
Road Terrace 5s (Children 2s 6d).

ALL PAY



**WHITBREAD
TANKARD**
cool,
clear, refreshing

Available in all Bars

BONANZA WINNERS

Stockport Match

- 1st prize 0894, Mr Forster, 42 Garden City Villas,
Ashington. £18.
2nd prize 3343, unclaimed yet, Goali Transistor
radio.
3rd prize 0669, Mr Stevens, 36 Ladies Grove, St
Albans. Goali Transistor radio.
4th prize 1432, unclaimed yet. Odeon cinema
ticket.
5th prize 2091, unclaimed yet. Odeon cinema ticket.

LUTON TOWN FC POOL

This Week's Lucky Numbers

- Saturday:** £20-18092; £15-32756; £5-08825;
£5-41819; £2-22048; £2-39175; £1-06804.
Monday: £20-31477; £15-24291; £5-47863;
£5-16355; £2-37419; £2-27286; £1-44128.
Tuesday: £20-15442; £15-00768; £5-25497;
£5-20833; £2-48508; £2-10411; £1-23590.
Wednesday: £20-26799; £15-45072 £5-13376;
£5-02143; £2-36382; £2-19166; £1-04581.
Thursday: £20-14704; £15-11917; £5-21431;
£5-46317; £2-29151; £2-36019; £1-42673.
Friday: £20-09329; £15-34615; £5-40231;
£5-05057 £2-33901; £2-03639; £1-01952.

LATEST RESULTS

DIVISION III

Luton Town 2 Stockport County 0

*Davie; Jardine, Bannister; Keen, Nicholl, Slough;
Collins, Macdonald, Tees, Allen, French. Substitute:
Sheffield.*

Scorers: Nicholl, Macdonald (pen).

FOOTBALL COMBINATION

Northampton Town 5 Luton Town 1

*Read; Ryan, Jardine (Hooper); Guild, Nicholl,
Moore; P. Fossey, Phillips, Sorbie, Wainwright,
Hipwell.*

Scorer: Guild.

SOUTH-EAST COUNTIES LEAGUE

Luton Town 1 Ipswich Town 4

*Taylor; Hooper, Sage; Hipwell, Thompson, Wade;
Sparkes, Sorbie, Weedon, Bain, Lee. Substitute:
Garforth.*

Scorer: Sorbie.

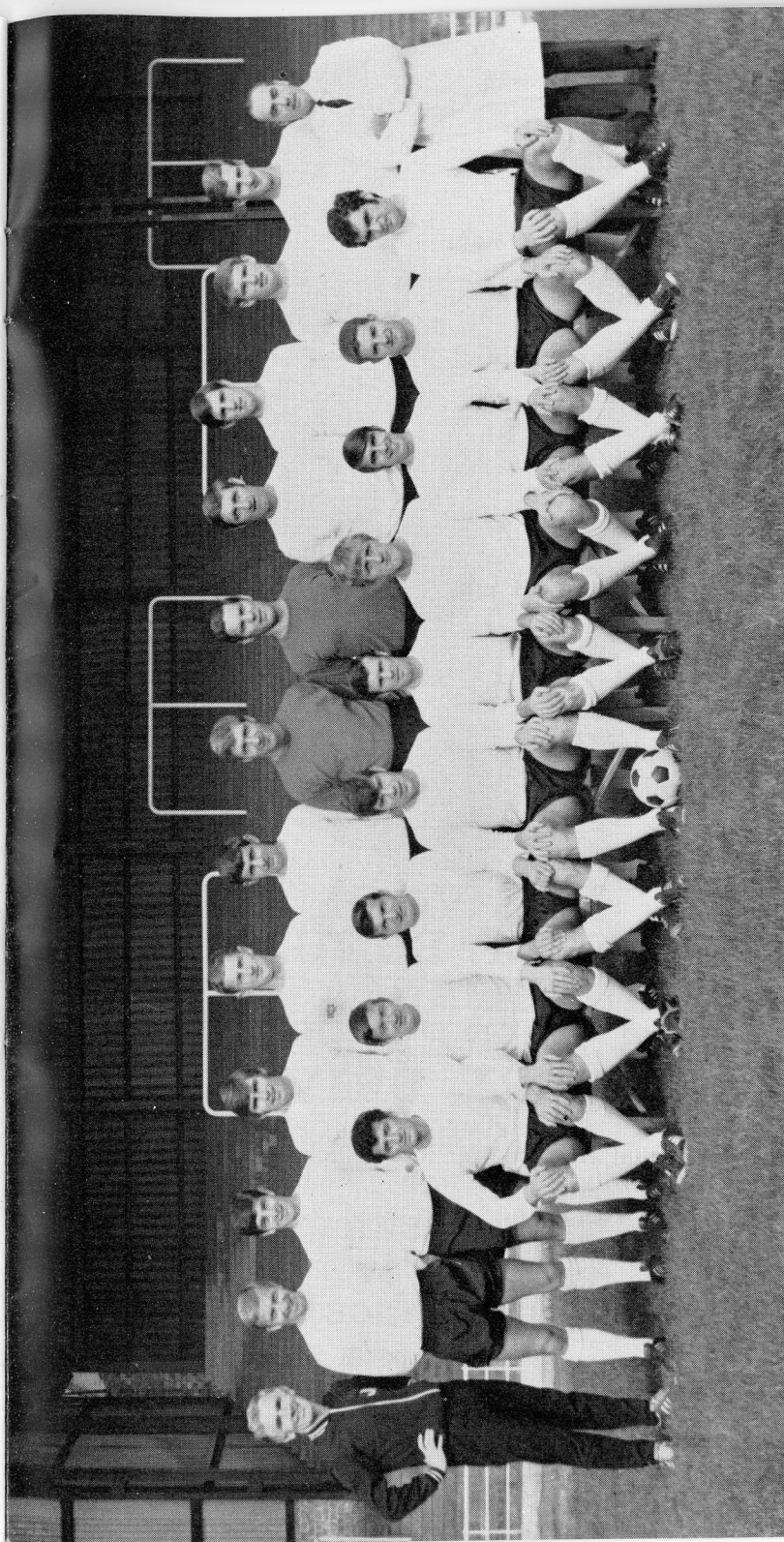

Back row Jimmy Andrews (coach), John Collins, Jack Bannister, John Ryan, Terry Branston, Alan Slough, Tony Read, Sandy Davie, Mike Keen, Chris Nicholl, Alan Guild.
John Moore, Reg Game, (trainer)
Allen, Morris Stevenson, Mike Harrison, Graham French.
Front row Max Dougan, Freddie Jardine, Peter Phillips, Malcolm Macdonald, Matt Tees, Keith
Picture - Bowles-Bowman Associates, 27 High Town Road, Luton

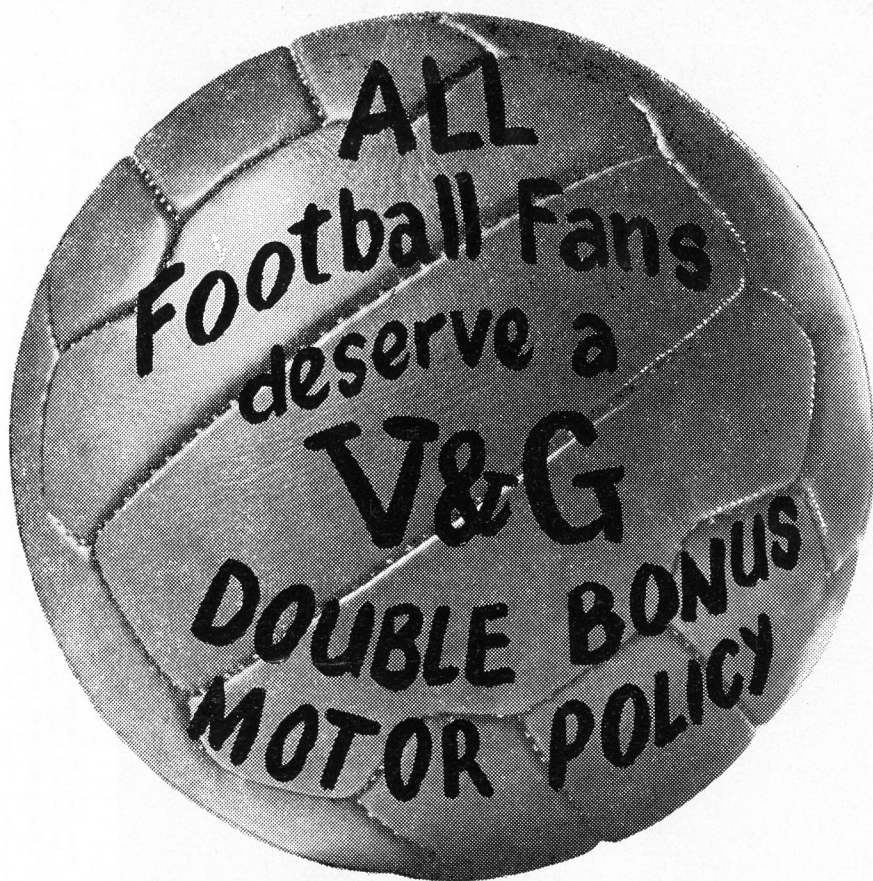

**THE V&G
DOUBLE BONUS
MOTOR INSURANCE POLICY
GIVES FAIRER TERMS
TO EVERY DRIVER**

For further information contact your local officially appointed V & G Insurance Broker, or write or phone the address below.

**V&G THE VEHICLE & GENERAL
GROUP OF
INSURANCE COMPANIES**

Group Headquarters,
Administration & Operations;
Bushey House,
High Street, Bushey,
Hertfordshire.
Tel: 01-950 4311.

THE VEHICLE & GENERAL INSURANCE CO. LTD.
LIFE, CASUALTY & GENERAL INSURANCE CO. LTD.
AUTOMOBILE & GENERAL INSURANCE CO. LTD.
THE GENERAL & COMMERCIAL MOTOR INSURANCE CO. LTD.
METROPOLITAN GENERAL INSURANCE CO. LTD.
WORLD AUXILIARY INSURANCE CORPORATION LTD.
PIONEER LIFE ASSURANCE CO. LTD.

	APPEARANCES			GOALS		
	FL	FLC	FC	FL	FLC	FC
<i>Goalkeepers</i>						
DAVIE, A.	6	2	3	—	—	—
READ, A.	6	3	3	—	—	—
STARLING, A.	—	—	2	—	—	—
<i>Full Backs</i>						
BANNISTER, J.	12	5	—	—	—	—
DOUGAN, M.	6	3	3	—	—	1
HOOPER, G.	—	—	5	—	—	—
JARDINE, F.	2	—	7	—	—	—
RYAN, J.	5	2	5	—	—	—
<i>Half Backs</i>						
BRANSTON, T.	3	5	3	—	1	—
KEEN, M.	12	5	—	1	—	—
GUILD, A.	—	—	7	—	—	1
MOORE, J.	2	1	6	—	—	—
NICHOLL, C.	8	—	—	2	—	—
SLOUGH, A.	11	5	—	1	—	—
THOMPSON, P.	—	—	—	—	—	—
WAINWRIGHT, R.	—	—	6	—	—	—
WADE, K.	—	—	—	—	—	—
<i>Forwards</i>						
ALLEN, K.	12	5	—	3	2	—
COLLINS, J.	12	3	—	5	—	—
FRENCH, G.	12	5	—	3	—	—
HARRISON, M.	—	—	7	—	—	—
LEWIS, B.	4	2	3	—	2	1
MACDONALD, M.	12	5	—	7	2	—
PHILLIPS, P.	—	—	9	—	—	6
SHEFFIELD, L.	4	5	5	—	2	4
STEVENSON, M.	—	—	5	—	—	2
TEES, M.	8	1	—	5	—	—
SPARKES, N.	—	—	2	—	—	—
HINES, V.	—	—	—	—	—	—
ADAIR, K.	—	—	—	—	—	—
LEE, R.	—	—	3	—	—	—
HIPWELL, R.	—	—	2	—	—	—
FOSSEY, P.	—	—	3	—	—	—
SORBIE, R.	—	—	2	—	—	—
OPPONENT	—	—	—	1	—	—

FL – Football League; FLC – Football League Cup; FC – Football Combination

HOW TO GET THERE

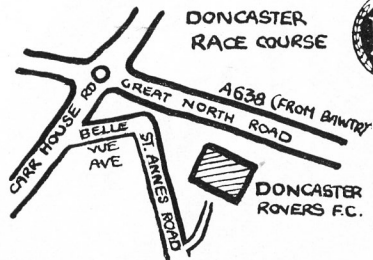

DONCASTER

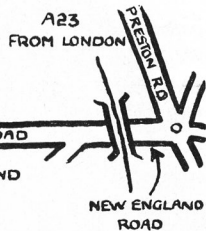

BRIGHTON

N.B. NOT TO SCALE.

LUTON TOWN v

DONCASTER ROVERS

SATURDAY 11th OCTOBER

LUTON TOWN v

BRIGHTON & HOVE ALBION

SATURDAY 18th OCTOBER

LUTON

Leave by A505 as for Dunstable
Join M1 3 miles
Newport Pagnell Services 21 miles
Watford Gap Service Area 45 miles
Leicester Forest Service Area 68 miles
Trowell Service Area 95 miles
Woodhall Service Area 123 miles
Junction with M18 127 miles
Follow signs 'Doncaster M18'
Intersection A631 132 miles
Follow signs 'Bawtry'
Maltby 134 miles
Tickhill 138 miles
At 2 miles on join B6463 and continue
to A638. Turn L. and follow to:
Doncaster Racecourse on R. 148 miles
Then ahead, at Roundabout take 1st
exit into Carrhouse Road, then 1st
L. into Bellevue Avenue, then turn R.
into St Annes Road.
DONCASTER ROVERS FOOTBALL
CLUB GROUND at end. 149 miles
(See Plan).

LUTON

Leave by M1 Motorway as for London.
End of Motorway 24 miles
Follow signs 'A41 West End to:
Brent Cross Flyover where follow
signs 'A406 North Circular' (Chiswick)
Chiswick 35 miles
Follow signs 'A205 South Circular'
Wandsworth Common 41 miles
Turn R. A214
Continue to Streatham where
join A23 as signposted 'Brighton'
Follow 'A23' as signposted 'Brighton'
Follow 'A23' for remainder of journey
Purley 51 miles
Redhill 59 miles
Gatwick 68 miles
Crawley 71 miles
On entering Brighton pass
Preston Park (See Plan)
At Junction with A27 (Roundabout)
turn R. along Shoreham Road.
Ground on L.
BRIGHTON 95 miles

Our League record against the Cherries,
boosted by our 1-0 win at Dean Court in
August, now reads:

	P	W	D	L	For	Ag	Pts
Home	17	10	3	4	33	16	23
Away	18	5	5	8	27	35	15
	35	15	18	12	60	51	38

**BOURNEMOUTH STILL ON THE
LOOKOUT FOR PUNCH**

Tony Pullein - *continued*

Ralph Miller and David Stocks both
took the same route to Dean Court - they
began with Charlton, but put in time at
Gillingham on the way.

We're top of the league!

Team effort.

That's what makes Skefko the leading
manufacturer of rolling bearings in the
country. We're working together to make
even better bearings. Faster. Cheaper.
And always on time.

What's in it for us? A good secure
job for a start. And good benefits and
promotion prospects too. Take it from us -
Skefko's a great company to team up with.



SKF

THE SKEFKO BALL BEARING CO., LTD. LUTON, BEDFORDSHIRE

THIS WEEK'S BALL DONOR: **Mr ROBERT YATES** (SHOPFITTERS)

LUTON TOWN

Colours: Shirts White
Shorts Black

Coach: JIMMY ANDREWS

	1	
	Sandy Davie	
2		3
Freddie Jardine		Jack Bannister
4	5	6
Mike Keen <i>Captain</i>	Chris Nicholl	Alan Slough
7	9	11
John Collins	Matt Tees	Graham French
	8	10
	Malcolm Macdonald	Keith Allen

Sub: **Laurie Sheffield**

Referee
J. HUNTING
(Wigston Fields, Leicester)



Linesmen
G. E. PALMER (*Horsham*)
Red flag
G. KEEBLE (*Burnham, Bucks*)
Yellow flag

Sub: **Ray Bumstead**

	10		8
	John Hold		Eddie Rowles
11		9	7
John Meredith		Ted MacDougall	Roger Peters
6		5	4
Chris Foote		David Stocks	Tommy Naylor
	3		2
	Ralph Miller		Jimmy White
		1	
		Roger Jones	

Colours: Shirts Red, with Red and White trimmings
Shorts White

Manager: FREDDIE COX

BOURNEMOUTH

Result: LUTON TOWN

BOURNEMOUTH