

OFFICIAL PROGRAMME OF ROCHDALE A.F.C.

Incorporating "FOOTBALL LEAGUE REVIEW"

1/-

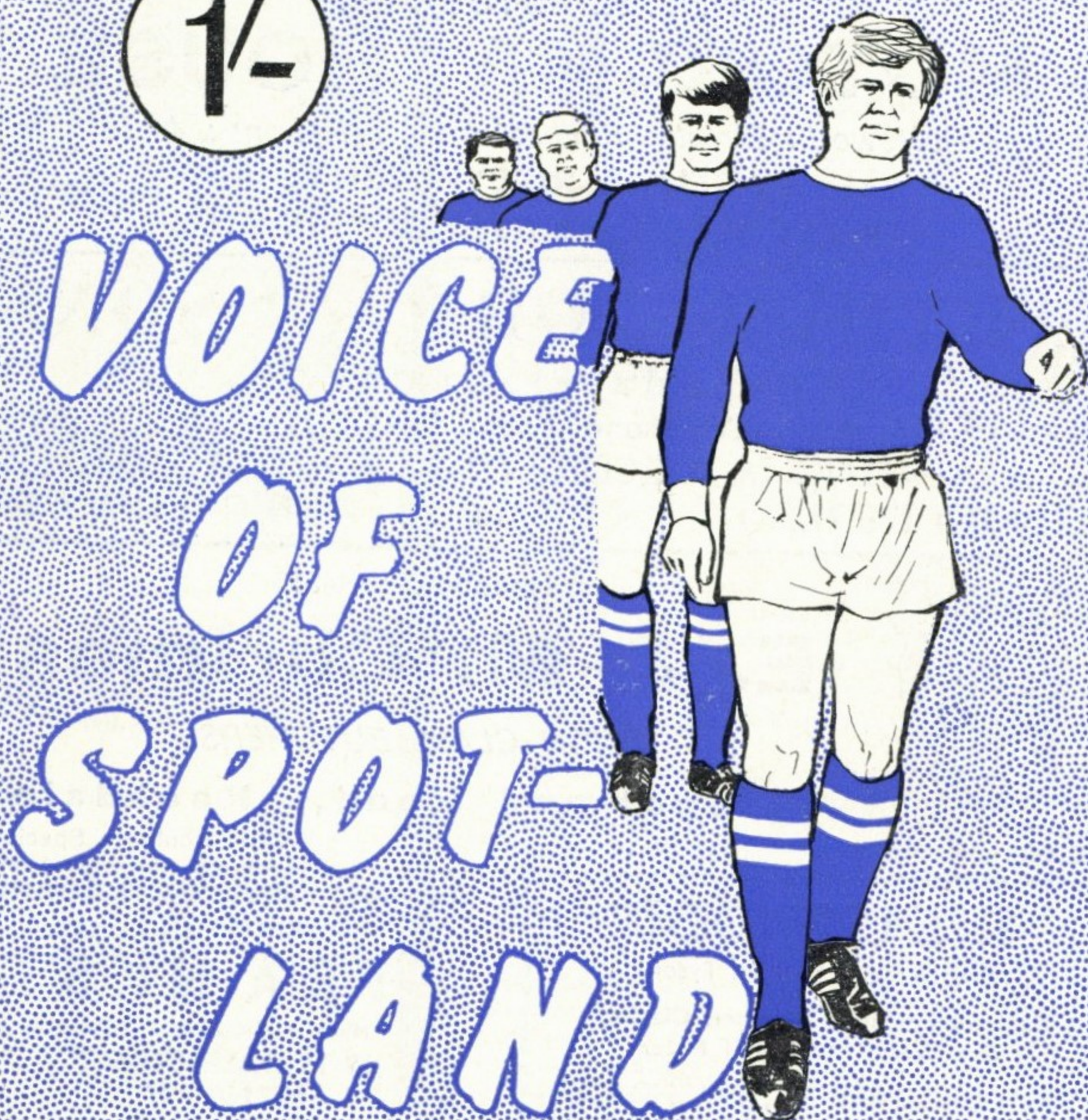

Saturday, 25th April, 1970

Rochdale v. Luton Town

League Division 3 — Kick-off 3-0 p.m.

MODERN MAN'S [HAIR STYLIST

Specialist in all latest Hair Fashions for
Men of to-day

806 Edenfield Road, Norden, Rochdale
Phone Rochdale 31497

Travelling away?

RING

Les Bywater & Sons

12 & 29 seater Coaches - Taxis

Tel. 43680 Rochdale

H. T. H. AUTOS LTD.

MOTORAMA HOUSE

Molesworth Street, Rochdale. Telephone: 49035

AUSTIN & RILEY AGENTS

ALWAYS 30 QUALITY USED CARS IN STOCK

ARTHUR LORD & SONS

(Rochdale) LIMITED

Telephone: Rochdale 44114/5

PAINTING & DECORATING CONTRACTORS
WHITEHALL STREET, ROCHDALE

Telephone: 44316

E. & M. Chrimes

HIGH CLASS BUTCHERS

50 Spotland Road, Rochdale

Orders delivered daily

Farm Poultry a Speciality

T. EASTWOOD

(Proprietors: A. & H. Tyson)

Sanitary Engineer, Plumber, Glazier,
Gas, Steam and Water Fitter

193 YORKSHIRE ST., ROCHDALE

Telephone: Rochdale 46580

For your Furniture and Carpets
be sure to visit —

FRANKS

(Prop. F. HIGGINBOTTOM)

12-16 DALE STREET
MILNROW

Tel. Rochdale 41202

Grimes Motor Bodies

MOTOR BODY REPAIRS
SPRAYING A SPECIALITY

EDENFIELD ROAD
NORDEN

Telephone Rochdale 41320

Phone—43215

Owen Devaney & Son

FUNERAL SERVICE

17 Spotland Road - Rochdale
392 Edenfield Road - Rochdale

Telephone—40019

CHAPEL OF REST—PEEL STREET

Rochdale Association Football Club LIMITED



Chairman: F. S. RATCLIFFE

Directors:

Vice-Chairman:
J. S. STONEY,

G. BLACK, G. R. BRIERLEY,
L. HILTON, E. LORD.

★

Team Manager: R. J. CONNER

★

Financial Secretary:
L. CARTER, A.C.R.A.

Hon. Medical Adviser:
Dr. M. BROOKES, M.B., Ch.B.

★

Ground and Registered Office:
SPOTLAND, ROCHDALE
Telephone: 44648.

Opinion

GOOD AFTERNOON TO YOU FROM SPOTLAND, FOR THE LAST TIME THIS SEASON. AND WHAT A MEMORABLE OCCASION WITH WHICH TO SIGN OFF. WE HAVE AS OUR FINAL VISITORS, LUTON TOWN, WHO ON MONDAY MADE SURE OF PROMOTION TO THE SECOND DIVISION.

It is also a red-letter day for us with the presentation to Rochdale's first "Footballer of the Year". The response has been quite magnificent. Not only have so many of you voted but we have been inundated with truly magnificent personal tributes to the players of your choice.

We believe that it is a tribute to the affection you have for the Club as a whole and for all the players on the staff, that every single professional on the club's books received at least one vote — and no fewer than 12 got into double figures. Now, when you are voting for the "Footballer of the Year" and not merely for your favourite player, this is quite an astonishing balance.

Because the voting was so close, or at least appeared to be early in the week, we decided to extend the closing date and to heighten the suspense by postponing the announcement of the verdict until shortly before the presentation.

So we sincerely apologise for not giving the result in today's programme and hope you can stand the tension until the result is announced over the loudspeaker just before our chairman, Mr. Fred Ratcliffe, is due to make the presentation.

As a tribute to our wonderful supporters we have handed over the "Sign here, please" page to YOU today, to print a selection of your tributes — including the winning card which wins for its sender, Mr. S. J. Dowber, of 30 Mere Lane, Rochdale, a stand season ticket for the 1970-71 season.

His card was only chosen after considerable scrutiny by manager Dick Conner and Programme Editor Dick Bott, because well over 100 magnificent tributes were received. We only wish we could afford to present 100 season tickets. Thank you all, for your efforts throughout the season.



BREWED IN THE NORTH FOR PEOPLE WHO KNOW GOOD BEER

ON SUPPLY

AT THE ROCHDALE SUPPORTERS CLUB

Auto Battery Service Ltd

Auto Electrical Engineers and Suppliers to the Motor Trade

SCHOOL LANE, ROCHDALE

For all your . . . Tel. 44161
Garden Tools, Roof Insulation,
Joiners, Builders and Engineers
Tools, Wolf and Black & Decker
Electrical Tools, R. & M. Bearings

J. J. SMITHIES & CO.
(1962) LTD.

YOUR LOCAL IRONMONGERS
LIVSEY STREET, Rochdale

Telephone: Rochdale 45652

NORMAN FLETCHER
AND SONS

Cinnamon Street Garage,
Rochdale

Private Hire Coaches
29, 33, 41, 45 & 53 Seaters
TAXIS AVAILABLE

Member of N.A.F.W.R. and R.H.A.
Telephone: 45008 and 32770

ERNEST GOGGINS
REMOVAL SPECIALIST

291 HALIFAX RD., ROCHDALE
Removals to any part of the British
Isles: Heated Storage: Estimates
Free: Modern Equipment and
Personal Service

Rainwear Sportswear

Suede and Leatherwear

from the House of Quality . . .

ROCHDALE RUBBER CO. LTD.
17 DRAKE STREET

Established 1820

Phone 46268

Telephone: Rochdale 44323/4

R. SPENCER (Stationers) LTD., Nelson St.

LETTERPRESS PRINTING, OFFICE MACHINERY & COMMERCIAL
STATIONERY, ACCOUNT BOOK SPECIALISTS

OFFICE FURNITURE & EQUIPMENT SHOWROOM

Advertising Calendars, Desk Diaries and Private Greeting Cards

Tel.: 48894

R. G CONNOR
JEWELLER

H.P. Terms Available for
Watches, Clocks, Diamond
Engagement Rings, 22ct.
Wedding Rings, Etc., Etc.

8 MARKET ARCADE, Rochdale
SMALL DEPOSIT - EASY PAYMENT

T. Butterworth
(Sports)

Yorkshire Street, Rochdale
Tel. 40966

Soccer and Golf Specialists
Suppliers to the Rochdale Club
STOCKISTS OF ALL LEADING MAKES

Telephone: Rochdale 47142

R. RIGBY & CO.

Washing Machines — Ironing Machines — Refrigerators
Television Sales and Service — Electric Dishwashers

All makes repaired

132/134 Yorkshire Street, Rochdale
Service Dept:-

Globe Works, South Street, Rochdale

F. CHADWICK
High-Class Butcher

116 Spotland Road, Rochdale

OUR SPECIALITY
HOME-KILLED PRODUCE & EGGS
Orders Delivered Daily

Telephone 46303



Dick Conner Talking . . .

THIS IS THE LAST TIME THIS SEASON THAT I SHALL HAVE THE OPPORTUNITY OF WRITING THIS COLUMN, SO I WANT TO THANK ALL OF YOU FOR YOUR VOCAL AND MORAL SUPPORT AND ALSO TO THANK MY PLAYERS, MY STAFF AND MY DIRECTORS.

It is disappointing that we have not won promotion along with Luton, after doing so well early in the season. But I honestly think we can regard the 1969-70 season as another very successful one for Rochdale F.C. It has been successful from the

football point of view, from the increased attendances and from the way in which several young players have come into the side and done so well.

Our football has given me tremendous satisfaction and particularly because we have won over so many southern fans. A lot of people down south tend to look on northern Third and Fourth Division sides as teams with very limited ability and too much reliance on physical strength. But wherever we have gone this season we have won respect and for a newly promoted side this has been a wonderful thing.

Starting from November 8th, we didn't win another game until we defeated Bradford City at Valley Parade on February 4th, but in this period we had two games postponed and two abandoned. Our rhythm was clearly affected though I believe that at the start of that bad run we were playing some of our best football of the season.

Injuries to Vinny Leech, Reg Jenkins and, of course, Tony Buck also handicapped us considerably.

But we can look forward to next season full of confidence. We now know what is expected of us in the Third Division and it will be a great challenge for both myself and the players.

I have not said very much about the reserve side this season and it would be wrong for me to overlook them in this brief review. We have fielded probably the youngest reserve side in Rochdale's history and the results have been most encouraging. David Tennant, the only professional on the staff who has not appeared in the senior side, has not only kept goal well but has helped tremendously to bring on the young amateurs and Paul Clarke has done a sound job as skipper.

ROCHDALE
SOCCER SHOP

16 SMITH STREET,
ROCHDALE.

TEL
46751

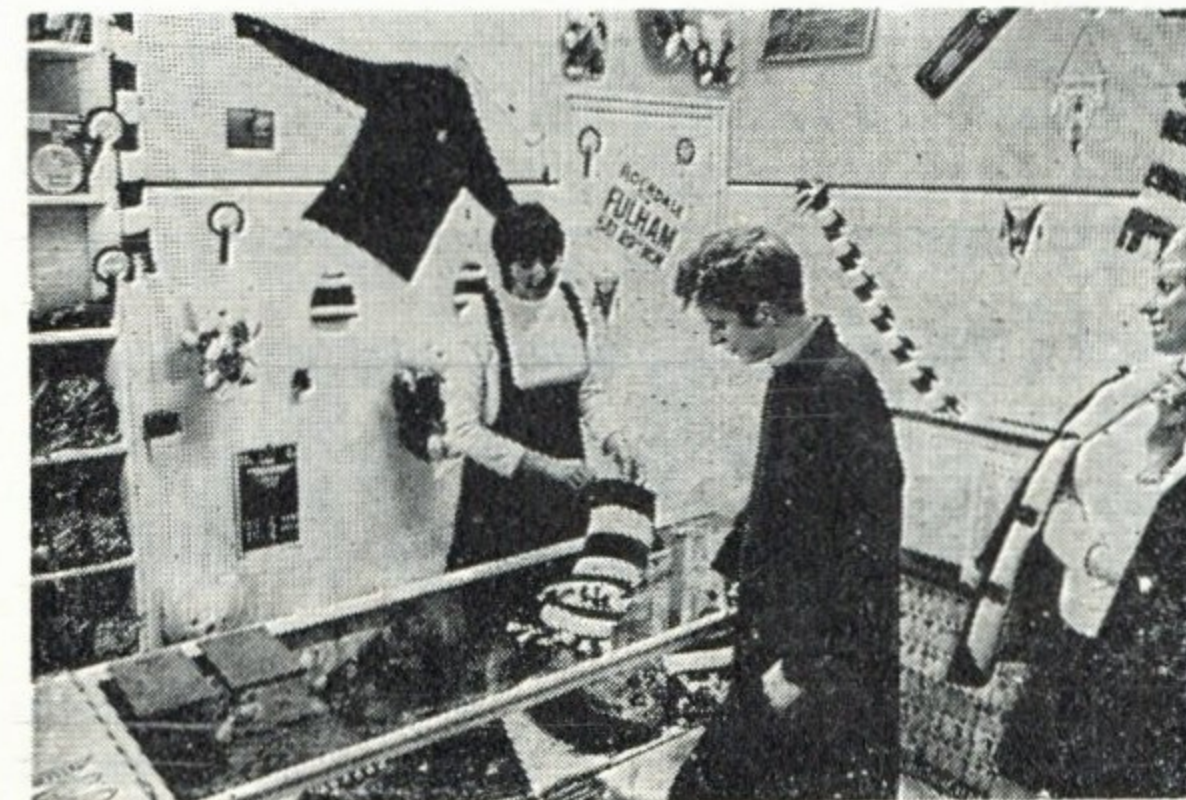

TEDDY BEARS, 14"	each 25/0
TEDDY BEARS, 24"	37/6
PENNANTS	4/0
ROSETTES	5/0
PENS	9d
PENS	1/6
KEY RINGS, LEATHER	2/6
KEY RINGS, PLASTIC	2/0
CALENDARS, DESK	7/6
COMBS IN WALLETS	2/0
DRIVING LICENCE WALLETS	2/0
ROCK	6d
SCARVES	12/3
BOB CAPS	9/0
GONGS	2/6
CAR STICKERS	2/0
WORLD CUP BADGES	5/6
DRESSES	52/6
SWEATERS	40/0
R.A.F.C. LAPEL BADGES	4/6
TEAM PHOTOS	1/6
CUFF LINKS per set	17/6
TIE CLIPS	7/9
PLASTIC CAPS	3/9
TIES, BLUE	14/6
TIES, MAROON	14/6

T. HENEGHAN

Turf
Accountant

4-6 HEYWOOD ROAD, CASTLETON

Telephones : 33612 and 32937

Hello, Luton Town!

We not only welcome Luton Town to Spotland but heartily congratulate them on winning promotion to the Second Division. Having narrowly missed the boat last season, they have worked hard for their success this time and we wish them well in their bid to regain the First Division place which they lost in 1960.

It is worth noting that the team relegated with them that season was Leeds United. It took Leeds a year or two to repair the damage but Luton seemed unable to stop the rot and plunged right through the Football League, being relegated to the Fourth Division in 1965.

Now they are on the up and up and an indication of their determination to go

right back to the top can be seen from their willingness to spend, even when things are going their way. Only last week they paid Manchester United something in the region of £35,000 for four players, Jimmy Ryan, Don Givens, Peter Woods and Ken Goodeve.

They hit a bad patch around Christmas time and it is to their credit that they have come back to win promotion against considerable opposition. In remembering the splendid game we had at Kenilworth Road in November, we hope that today's match will be equally entertaining and that Luton will say farewell to the Third Division with a very good impression of our own side's capabilities.

Regular goalkeeper this season has been SANDY DAVIE, a former Scottish Under-23 international who cost the Hatters £8,000 from Dundee United in October, 1968. ALAN STARLING, only 18, has deputised for Davie on a few occasions recently.

Right back JOHN RYAN came on a free transfer from Fulham and his left back partner is the former West Brom, Scunthorpe and Crystal Palace defender JACK BAN-NISTER — another £8,000 purchase.

ALAN SLOUGH, TERRY BRANSTON and JOHN MOORE are the middle three. Slough is a local boy who disappointed a number of top clubs when he signed a six-year contract with the Hatters. Branston was nine years with Northampton before moving to Kenilworth Road and skipping Luton to promotion from the Fourth Division in 1968. Appointed player-coach this season he was not expected to make many appearances in the senior side, particularly when Luton splashed out nearly £30,000 on Halifax pivot CHRIS NICHOL.

Moore joined Luton from Motherwell five years ago. The man to watch in Luton's attack is MALCOLM McDONALD. Manager Alec Stock gambled £17,500 on this 19-year-old "striker" and it has paid off handsomely for "Mac" is the Third Division's top marksman this season.

TAYLOR BROS. (Tractors)

ASHBROOK HEY WORKS
SMALLBRIDGE, ROCHDALE

MASSEY FERGUSON AGENTS

and

LAND ROVER SPECIALISTS

- ★ SALES
- ★ SERVICES
- ★ SPARES

For

all your requirements
Enquire Rochdale 40247

Branches

SHAWCLOUGH ROAD
24 TOWER STREET, HEYWOOD
403 MANCHESTER ROAD, SUDDEN, ROCHDALE

Tels.: 40985 & 40986
Tels.: 69956 & 60744
Tels.: 33126 & 32954
Tels.: 48571 & 48960
Tels.: MID 3340/3257

6 BLACKWATER STREET, ROCHDALE
SIMPSON ST., MIDDLETON JUNCTION

Genuine No Limit

WE ARE DELIGHTED TO ANNOUNCE THAT PROCEEDS FROM OUR SPONSORED WALK, LAST SATURDAY, SHOULD TOP THE £300 MARK — A FIGURE WE REGARD AS VERY SATISFACTORY SINCE THIS WAS OUR FIRST VENTURE OF THIS TYPE.

We would like to thank the 98 supporters who took part in the Walk and, of course, their sponsors. On the strength of the success of this Walk we hope to stage another during the closed season.

Since this is the curtain down on the 1969-70 season, we would also like to thank the wives of Fighting Fund members who have worked so diligently in the tea bars during the season. With increased attendances the tea bars have done extremely good business and this is due in no small way to the efforts of the staff.

Our Weekly Draw will continue during the Summer and we are still anxious to recruit agents. Our efforts are all directed towards giving continual financial aid to the parent club and we like every donation to be bigger and better than the previous one.

So, if you haven't already joined the Fighting Fund, don't wait until next season, contact our promoter, Fred Butterworth, immediately.

Finally, congratulations to Luton Town on clinching promotion at Mansfield on Monday night. We are delighted to have so many of their supporters here today and hope they will enjoy their visit as much as we enjoyed our trip to Luton in November.

ROCHDALE A.F.C.

FIGHTING FUND

16 Smith Street, Rochdale

Promoter : FRED BUTTERWORTH

Telephone : 46751

Hello, Luton Town Continued:-

A comparative newcomer in the front line is winger VYVIAN BUSBY. JOHN COLLINS was Reading's leading scorer last season but manager Stock signed him just before the "off". KEITH ALLEN is the player Stockport County once swapped in exchange for Derek Kevan and he is still giving valuable service.

MAKE SURE YOU BUY A COPY OF

GREEN FINAL

The popular Saturday night Sports
paper for Oldham and Rochdale

Decorate with
SHAND KYDD, SANDERSON AND
CROWN WALLPAPERS
chosen from
OAK PATTERN BOOKS
**LANCASHIRE WALLPAPER
SUPPLY CO.**

OAK MILL, MELLOR STREET,
ROCHDALE. Telephone 31124

Fixed Fee (including
Advertising) Efficient
and Reliable Service
for the Sale of
your house

E
S
T
A
T
E

Adamsons

I
N
S
U
R
A
N
C
E

COMPETITIVE
RATES FOR YOUR
MOTOR AND ALL
OTHER INSURANCES



SELFIX

EVERYTHING FOR
THE HANDYMAN
(AND LADY)

HALIFAX ROAD (opp. Birch Road)
ROCHDALE

Tel.: Littleborough 78078

For all your Electrical, Radio & T.V.
Requirements

CALL AT

Gerrard's Electrical

30-34 DALE STREET, MILNROW
Tel.: Rochdale 41341

RUSSELL BROS.

BUILDERS' MERCHANTS
for
BUILDING MATERIALS

PITT STREET, ROCHDALE
Tel.: 45777

Crimble Hotel and Cottage Club

RAC ★★ RESIDENTIAL ★★ AA
CRIMBLE LANE, BAMFORD
Rochdale. Tel.: Heywood 60585/69701
Fully Licensed Restaurant

High Class Cuisine, Buffet Luncheons, Luncheons,
Dinners, Private Parties, Business Conferences,
Sited in Beautiful Grounds with ample
Car Parking

John Hilton & Co.

(ROYTON) LTD.

ELECTRICAL INSTALLATION
CONTRACTORS

Lighting — Heating — Power
Industrial — Commercial — Domestic
SPRINGFIELD WORKS
SPRINGFIELD LANE, ROYTON
Tel. Nos. 624-1455/9631

for colour

T.V.

Shorrock & Shorrock

91e DRAKE STREET & Branches
Telephone: Rochdale 44030

YOUR
SOUND
MUSIC
AND
VISION
SHOP

DAVID ANDERS & SONS LTD.

FUEL DISTRIBUTORS
ALBION ROAD, ROCHDALE
Telephone - 48996

Sunbrite : Coalite : Phimax
Coke : all grades of coal available

Regular weekly or fortnightly
Deliveries

Superb Tailoring and International
Styling

2,000 Cloths to Choose From —
— or Your Own Cloth Tailored

ANTHONY A. RUDD

6 DANE STREET, ROCHDALE

Open 10 a.m.—6 p.m. Monday, Friday
and Saturday

Tel.: Works 47557 Home 44715

UPHOLSTERERS FURNISHERS
— AND CARPET FITTERS —

**Wardleworth Upholstery &
Furniture Stores**

217/221 YORKSHIRE STREET
ROCHDALE

Sign here please . . .

Today "Voice of Spotland",

Spotlights

A SELECTION OF YOUR TRIBUTES
TO THE MEN IN BLUE. EVERY ONE
OF OUR RECOGNISED FIRST TEAM
SQUAD WON A NOMINATION AS
ROCHDALE'S "FOOTBALLER OF THE
YEAR". BEAT THAT FOR ALL-
ROUND POPULARITY!

PRIZE POSTCARD:

From S. J. Dowber, 30 Mere Lane,
Rochdale.

His choice: TONY BUCK.

"Waited patiently for his place,
brilliantly consistent when he got it,
tragically unlucky to lose it. And, most
of all, a great sportsman".

And from the scores of tributes we are delighted to publish one for each member
of the side.

CHRIS HARKER.

"His sheer bravery, consistency and
resilience this season has been an
unequalled contribution to seeing the
Dale reach the highest League position
in their history".

J. A. Murray, Equitable Street,
Rochdale.

GRAHAM SMITH.

"Graham's consistency and deter-
mined efforts have inspired confidence
throughout Spotland. Under pressure
he is unruffled and anticipates well.
His fairness and spirit are irreproach-
able".

A. S. Taylor, Tyrone Drive, Bamford,
Rochdale.

DEREK RYDER.

"His firm tackling, close marking,
accurate passing and hard running are
all admirable qualities, and his
courage is undoubted".

John Fletcher, Globe Inn, Whitworth
Road, Rochdale.

HUGHEN RILEY.

"Quick thinker with ability to switch
positions. Never gives up, unselfish,
distributes well. He is Spotland's Paul
Madeley".

J. Connolly, Carnforth Avenue,
Castleton, Rochdale.

COLIN PARRY.

"My choice because I feel that his
dominance both on the ground and
in the air gives confidence and stability
to his defence".

T. G. White, Lower Lane, Freckleton,
Nr. Preston.

JOE ASHWORTH.

"In a word . . . consistent. A
player you can always rely on when
the chips are down".

L. Richards, Edenfield Road, Norden,
Rochdale.

NORMAN WHITEHEAD.

"Norman's talent lies in his careful
concentration and skilful ability to
outwit the opposition. A clean, dedica-
ted footballer".

Mrs. Jean Brierley, Ings Lane, Spot-
land, Rochdale.

BILLY RUDD.

"They seek him here,
They seek him there;
My Rochdale Player of the Year.
Defences try, without much good,
They'll never tame 'Sir' Billy Rudd".

Ken Hill, Castleton Road South,
Rochdale.

REG JENKINS.

"Ability, persistence, consistency. He
continues to take all the stick up front,
unselfishly shielding younger players
who will eventually take his place".

Colin Connaughton, Bunyan Street,
Rochdale.

BOBBY DOWNES.

"He's been Rochdale's utility player
this season and in every position he
has played, he has tried. But for him
the Dale would have been struggling
to put out a strong team".

T. Altham, Market Street, Shawforth,
Rochdale.

DENNIS BUTLER.

"The Francis Lee of Spotland.

Lethal
Elusive
Effective".

Mrs. Joyce Taylor, Lightburn Avenue,
Dearnley, Littleborough.

Programme Editor's comment

TO EVERYONE WHO SENT IN A
CARD AND TO ALL OF YOU WHO
HAVE VOTED, MAY I TAKE THIS
OPPORTUNITY OF THANKING
YOU. WE SHALL, OF COURSE,
MAKE THIS AN ANNUAL AWARD.
I WOULD ALSO LIKE TO THANK
THE "ROCHDALE OBSERVER" FOR
ASSISTING.

ROCHDALE

Date	Opponents	Ground	F. A.
1969			
Aug. 9	Orient	Home	0-3
" 13	League Cup 1. Bolton W.	Away	3-6
" 16	Stockport County	Away	1-0
" 23	Bury	Home	3-3
" 27	(Wed.) Brighton & Hove A.	Away	0-2
" 30	Walsall	Away	4-1
Sept. 3	League Cup 2		
" 6	Barrow	Home	1-0
" 13	Gillingham	Away	2-2
" 15	(Mon.) Rotherham United	Home	4-2
" 20	Bradford City	Home	1-2
" 24	League Cup 3		
" 27	Bristol Rovers	Away	3-3
Oct. 1	(Wed.) Bournemouth & B.A.	Away	3-0
" 4	Shrewsbury Town	Home	3-0
" 6	(Mon.) Stockport County	Home	2-0
" 11	Plymouth Argyle	Away	3-2
" 15	League Cup 4		
" 18	Tranmere Rovers	Home	4-0
" 25	Southport	Away	3-0
" 29	League Cup 5		
Nov. 1	Reading	Home	3-2
" 3	Mansfield	Away	2-1
" 8	Halifax Town	Away	1-3
" 15	F.A. Cup 1. Workington	Away	1-2
" 19	League Cup Semi-Final		
" 22	Luton Town	Away	0-2
" 24	(Mon.) Mansfield Town	Home	2-1
" 29	Fulham	Home	2-2
Dec. 3	League Cup Semi-Final		
" 6	Bury	Away	1-2
" 13	Gillingham	Home	0-0
" 20	Barrow	Away	0-2
" 27	Walsall	Home	Post.
1970			
Jan. 3	Bournemouth & B.A. (3)	Home	Post.
" 10	Bradford City	Away	(Ab.)
" 17	Bristol Rovers	Home	0-0
" 23	(Fri. 7-30) Doncaster (4)	Away	1-3
" 26	(Mon.) Bournemouth	Home	0-1
" 31	Shrewsbury Town	Away	0-1
Feb. 4	(Wed.) Bradford City	Away	3-0
" 7	Plymouth Argyle (5)	Home	2-1
" 14	Orient	Away	Post.
" 16	(Mon.) Walsall	Home	Post.
" 21	Southport (6)	Home	1-1
" 28	Reading	Away	0-1
Mar. 3	(Tues.) Barnsley	Away	0-1
" 7	Luton Town (L.C.F.)	Home	Post.
" 9	(Mon.) Torquay United	Home	1-1
" 14	Fulham (S.F.)	Away	0-2
" 16	(Mon.) Doncaster Rovers	Home	2-0
" 21	Barnsley	Home	1-1
" 27	(Good Friday) Tranmere	Away	0-0
" 28	(Easter Sat. 7-30) Torquay	Away	0-3
" 30	(Easter Monday) Halifax	Home	5-0

Date	Opponents	Ground	F. A.
1969			
Apr. 4	Brighton & Hove Albion	Home	2-1
" 9	Walsall	Home	1-2
" 11	Orient (7-30 p.m.)	Away	2-2
" 14	(Tues.) Rotherham United	Away	1-3
" 18	Fulham	Home	0-1
" 25	Luton	Home	
LANCASHIRE FOOTBALL LEAGUE			
1969			
Aug. 9	Stockport County Res.	Away	
" 16	Morecambe Res.	Away	1-1
" 19	(Tues.) Crewe Alex. Res.	Home	4-4
" 23			
" 26	(Tues.) Bury "A"	Home	3-0
" 30	Manchester City "A"	Home	5-3
Sept. 6	Fleetwood Res.	Away	
" 9	(Tues.) Manchester U. "A"	Home	2-3
" 13	Tranmere Rovers "A"	Home	1-0
" 20			
" 27	Morecambe Res.	Home	1-1
Oct. 4	Bury "A"	Away	3-2
" 18	Southport Res.	Away	1-0
" 25	Southport Res.	Home	0-2
Nov. 1	Tranmere Rovers "A"	Away	0-1
" 8	Bolton Wanderers "A"	Home	2-2
" 15	Burnley "A"	Away	1-2
" 22	Everton "A"	Home	1-1
" 29	Manchester United "A"	Away	Post.
Dec. 6	Blackpool "A"	Away	3-1
" 13	Preston N.E. "A"	Away	1-3
" 20	Oldham Athletic Res.	Home	Post.
1970			
Jan. 3	Everton "A"	Away	Post.
" 10	Stockport County Res.	Home	0-5
" 17	Bolton Wanderers "A"	Away	1-0
" 24	Burnley "A"	Home	3-1
" 31	Liverpool "A"	Home	1-3
Feb. 7	Chorley Res.	Away	1-1
" 14	Blackpool "A"	Home	Post.
" 21	Manchester City "A"	Away	1-3
" 28	Chorley Res.	Home	1-1
Mar. 7	Liverpool "A"	Away	Post.
" 14	Preston N.E. "A"	Home	1-3
" 21	Oldham Athletic Res.	Away	3-3
" 28	Manchester United "A"	Away	0-0
Apr. 4	Crewe Alex. Res.	Away	3-0
" 14	Fleetwood Res.	Home	3-3
" 18	Liverpool "A"	Away	3-3
" 20	Blackpool "A"	Home	4-2
" 28	Stockport Res. (6-45 p.m.)	Home	
" 29	Oldham Res. (3 p.m.)	Home	

"These Fixtures are the copyright of The Football League Limited, and are printed by their permission under Licence No. 2. They must not be reproduced in whole or in part without permission from The Football League Limited."

LEAGUE CUP F.A. CUP DIV. III TOTALS

	App.	Gls.	App.	Gls.	App.	Sub.	Gls.	App.	Sub.	Gls.
ASHWORTH, Joe	1	—	1	—	43	1	1	46	1	1
BLAIR, Ronnie	—	—	—	—	4	2	1	4	2	1
BUCK, Tony	1	—	1	—	27	5	15	29	5	15
BUTLER, Dennis	1	2	1	—	43	2	10	45	2	12
CLARKE, Paul	—	—	—	—	2	2	—	2	2	—
CROSS, David	—	—	—	—	9	8	3	9	8	3
DOWNES, Bobby	—	—	Sub.	—	24	13	4	24	14	4
HARKER, Chris	1	—	1	—	45	—	—	47	—	—
JENKINS, Reg	1	1	1	—	39	—	20	41	—	21
LEECH, Vin	—	—	1	—	13	1	1	14	1	1
MELLEDEW, Steve	1	—	—	—	5	—	3	6	—	3
PARRY, Colin	1	—	1	—	45	—	—	47	—	—
RILEY, Hughen	Sub.	—	—	—	19	9	4	19	9	4
RUDD, Billy	1	—	1	—	45	—	3	47	—	3
RYDER, Derek	1	—	1	—	45	—	1	47	—	1
SMITH, Graham	1	—	1	—	45	—	—	47	—	—
WHITEHEAD, Norm.	1	—	1	1	41	1	1	43	1	2

Up to and including April 18th.

* We sincerely regret that the figures in last week's programme were not up to date.

LEAGUE DIVISION THREE

	P	W	D	L	F	A	W	D	L	F	A	Pts
Orient	44	15	5	1	41	13	9	7	7	24	21	60
Luton	45	13	8	2	46	15	9	6	7	29	27	58
Bristol R.	46	15	5	3	51	26	5	11	7	29	33	56
Fulham	45	12	9	2	43	26	8	6	8	38	28	55
Brighton	46	16	4	3	37	16	7	5	11	20	27	55
Barnsley	46	14	6	3	43	24	5	9	9	25	35	53
Reading	45	15	3	4	44	29	5	8	10	35	47	51
Mansfield	45	14	4	5	46	22	6	7	9	23	27	51
Bradford C.	44	11	6	5	37	21	6	6	10	20	27	46
Rochdale	45	11	6	5	38	22	7	4	12	30	36	46
Doncaster	46	13	4	6	31	19	4	8	11	21	35	46
Rotherham	46	10	8	5	36	19	5	6	12	26	35	44
Shrewsbury	44	10	12	1	35	17	3	6	12	27	42	44
Torquay	45	8	9	5	33	22	5	8	10	26	37	43
Plymouth	46	10	7	6	32	23	6	4	13	24	41	43
Walsall	44	11	3	8	33	31	5	8	9	20	36	43
Halifax	44	10	9	3	31	24	4	6	12	16	36	43
Bury	46	13	4	6	47	29	2	7	14	28	51	41
Tranmere	44	9	8	5	37	29	3	8	11	17	43	40
Bournemouth	45	8	9	6	28	27	4	5	13	20	44	38
Southport	44	10	5	7	30	22	3	5	14	17	36	36
Gillingham	43	6	5	10	26	33	5	7	10	22	30	34
Barrow	46	7	9	7	28	27	1	5	17	18	54	30
Stockport	44	4	7	11	17	29	2	3	17	10	41	22

SPOTLAND CROWD CHECK

v. ORIENT	7,114
v. BURY	9,752
v. BARROW	6,562
v. ROTHERHAM	6,749
v. BRADFORD CITY	9,203
v. SHREWSBURY	6,492
v. STOCKPORT	7,889
v. TRANMERE	7,892
v. READING	7,977
v. MANSFIELD	6,833
v. GILLINGHAM	5,439
v. BRISTOL ROVERS	5,701
v. BOURNEMOUTH	5,283
v. PLYMOUTH ARGYLE	4,833
v. SOUTHPORT	4,312
v. TORQUAY	3,604
v. DONCASTER ROVERS	4,496
v. BARNSELY	4,896
v. HALIFAX TOWN	5,345
v. BRIGHTON	4,753
v. WALSALL	4,404
v. FULHAM	5,077

bradleys records

Your Record Specialists

YORKSHIRE STREET, ROCHDALE

THINKING OF A CHANGE?

Why not call at our Personnel Department and discuss what opportunities are available to you without any obligation.

We have openings in all departments for skilled and unskilled workers. We offer excellent wages and working conditions.



Qualitex Yarns Ltd.

York Street, Dumers Lane, RADCLIFFE, Lancs.
Tel. Whitefield 2258

Dell Woodwork

Tel. 33365

HEALEY HALL MILLS, HEALEY DELL, ROCHDALE

MODERN INSERT WINDOWS — £8 - 10 - 0 complete
any size—no Gimmicks

Cedar Sun Lounges, Doors and Vestibules

Extensions and General Joinery

Join ★
★ the
Swinging ★
Social
Club
★ Set
It's
the best
night out
in town

BEFORE AND AFTER TODAY'S
GAME . . .

DRINK A TOAST TO OUR
"FOOTBALLER OF THE YEAR"
RAISE YOUR GLASSES TO
LUTON TOWN

Come on you people now . . .

LET'S GET TOGETHER
RIGHT NOW!

Social Club Open Immediately After
the Match



Tomorrow, Sunday, 8-30 p.m.

THE TOMMY BRUCE SHOW

Hear the Star of T.V.'s

"Stars and Garters" Show

PLUS the return of the fabulous

AL SHOWMAN

P. & K. HUGHES

(TURF) & CO. Members of N.B.P.A.

Head Office:

61 CHURCH STREET, HEYWOOD

Telephone: 60146

106 Manchester Street, Heywood

Telephone: 69135

104 Bury Street, Heywood

Telephone: 60274

17 Fleece Street, Rochdale

Geoff Thompson

JOINERS and SHOPFITTERS
FUNERAL DIRECTORS

Rochdale: Works 40495

Home 45029

Midway Hotel Ltd.

CASTLETON, ROCHDALE

Tel.: 32881

Rochdale's most modern Hotel

32 BEDROOMS

Ballroom and Banqueting Rooms
for upwards to 300 persons

GRILL ROOM, THREE BARS, LICENSED

TYRES — LARGE DISCOUNTS
BATTERIES FULLY
GUARANTEED

— Drive Through Car Wash —
CARS & VANS FOR HIRE

DUKE STREET GARAGE
Limited

Telephone - 49512

Prowse ELECTRICAL

112 DALE STREET, MILNROW

Telephone - 50457

Bush, Phillips, Pye, Bendix,
Hotpoint, Hoover & Carnwood,
etc.

WASHING MACHINES, T.V. &
RADIO, GRAMS, etc.

15% Discount for Cash with Service

For . . .

MORRIS, WOLSELEY &
MORRIS COMMERCIAL

RATCLIFFE BROS.

(ROCHDALE) LTD

Mount Green Garage,
Halifax Road, Rochdale
Littleborough 78151/2

Jeff Shepherd Ltd.

CYCLES — SCOOTERS

246-252 YORKSHIRE STREET

Rochdale 33426/7

For SAFETY'S SAKE

Get Expert Tyre Service from

ROY'S TYRE SERVICE

125 MOLESWORTH STREET

ROCHDALE 46471

PRECISION WHEEL BALANCING

FOR LUXURY COACH TRAVEL

Ellen Smith (Tours) Ltd.

Wardleworth Garage, Rochdale

Tel.: Rochdale 48126

NORMAN ASHWORTH Ltd

ROAD SURFACING
CONTRACTOR

114 CLEMENT ROYDS STREET
ROCHDALE

Telephones: 46410 & 48501

FRESH DAILY
OVEN BOTTOM MUFFINS
OUR SPECIALITY

Orders Taken : Daily Deliveries

NYLAND BROS.

SPRING MILL BAKERY
SMALLBRIDGE, ROCHDALE

Telephone - 33522

PRINTING



PHONE 45188

THE SPORTS CENTRE

(Henry Broughton Ltd.)

6 DRAKE STREET, ROCHDALE

Telephone: 41706

Suppliers of:— Soccer, Badminton,
Squash, Rugby, Athletics, Camping,
etc.

William Cockerill & Son

Established 1882

Auctioneers & Valuers to Brewers

Estate Agents

Agents Barnley Building Society

9 Church Street - Heywood

Tel. 62907 061-480-6154

WIN-A-SEAT

This being the final home game of the 1969-70 season we regret that today's quiz is for amusement only. But if you can't Win-a-Seat this afternoon you can at least prove that you have a good memory. All five questions today have been asked in our previous Win-a-Seat competitions. You will find the answers upside down at the foot of this column.

1. A Football League club play at Ellerslie Road. By what name was their ground previously known?
 2. What was Manchester United's half back line in the 1963 F.A. Cup Final?
 3. In which Yorkshire town was Graham Smith born?
 4. Can you remember the last Football League Cup Final to be played on a home and away basis? And what was the aggregate score?
 5. Who was the leading goalscorer in the First Division last season and what was significant about the number of goals he scored?
- Answers to Win-a-Seat v Fulham, April 18th.

1. Saturday, November 29th, v Fulham (abandoned when the score was 2-2).
2. v Brazil in Chile in the 1962 World Cup series.
3. Czechoslovakia, Brazil and Rumania.
4. November, 1965, following a wage demand.
5. Boundary Park, home of Oldham Athletic.

The first all-correct entry was received from:

Answers to today's competition :
 since the end of the First World War, and it was the lowest winning total aggregate in 1966. 5. Jimmy Greaves, 27 Albion beat West Ham United 5-3 on 3. Pudsey, near Leeds. 4. West Bromwich Rangers. 2. Crerand, Foulkes and Setters. 1. Loftus Road, home of Queens Park

Additional attractions at SPOTLAND

★

Monday, April 27th

Rochdale and District Amateur Cup Final

WHITWORTH v DANNIMAC

Kick-off 6-45 p.m.

★

Friday, May 1st

ROCHDALE SCHOOLS UNDER-16 FINAL

Kick-off 6-30 p.m.

★

Monday, May 4th

TIMPSON CUP FINAL

Kick-off 6-30 p.m.

★

Thursday, May 7th

HAWKESWORTH CUP FINAL

Kick-off 6-45 p.m.

YOUR NEXT SPOTLAND DATES

Tuesday, April 28th

DALE RES.

v.

STOCKPORT RES.

Lancashire League Div. II

Kick-off 6-45 p.m.

Wednesday, April 29th

DALE RES.

v.

★ OLDHAM ATH. RES.

Lancashire League Div. II

Kick-off 3 p.m.

dale diary

HARRY HUMPHREYS AND COMPANY LIMITED

(Directors: F. Heys, D. A. Heys, S. Cockroft)
 THE OLD SMITHY, EDENFIELD ROAD,
 NORDEN, ROCHDALE
 EGG, CHEESE AND PROVISION MERCHANTS
 Your enquiries will receive our Prompt Attention!
 Tel: Rochdale 31448

TYRRELL GREENWOOD & SONS LTD.

HALLIWELL STREET, ROCHDALE

For all that is best in SPORTS EQUIPMENT

Visit PIONEER HOUSE

LORD STREET
 Stockists for BUKTA and UMBRO

Telephone: Rochdale 46071

We make, Stock, Sell & Fit all types of Exhaust Systems for Motor Cars, etc.

Telephone: 46144

everywhere at your sporting service
FRED PARKINSON GROUP LTD.

Incorporating:
 Fred Parkinson Ltd.
 Score Racing Ltd.
 Score Football Ltd.

TURF COMMISSION AGENTS
 STOCKPORT 4959

H. ROTHWELL & CO. LTD.

Wholesale Ironmongers

ONE OF ROCHDALE'S LEADING IRONMONGERS

DUKE STREET — ROCHDALE

Telephone: 49231/2 (2 lines)

FITTED CARPET SPECIALISTS
 Largest Selection of Quality Carpets in the North. All makes supplied

Empress Hall Carpets

104 YORKSHIRE ST., ROCHDALE 43578

H. SCHOFIELD

IRONMONGER, HARDWEAR, GARDEN

J. Innes Composts : Fertilisers
 Hardboard : Beading : Timber
 Building Supplies : Cement Etc.
 — Delivered to your Door Free —
 Pink Paraffin

215 YORKSHIRE ST., Rochdale
 Telephone: 44771

Tea Bars for Rochdale A.F.C.

extended by

G. HENSON

(Builders & Joiners) ROCHDALE

Tel.: Rochdale 32780

Furnishings of Distinction
 Modern or Reproduction
 AT

DONNELLY'S (ROCHDALE) LTD.

Telephone: 44864

35/7/9 Cheetham Street

Ratcliffe

THE SPRING SPECIALIST

5830

today's line up

ROCHDALE (1)

Blue Shirts, White Shorts

- 1 Chris Harker
- 2 Graham Smith
- 3 Derek Ryder
- 4 Hughan Riley
- 5 Colin Parry
- 6 Joe Ashworth
- 7 ~~Norman Whitehead~~ ^{BUTLER}
- 8 Billy Rudd
- 9 David Cross
- *10 Reg Jenkins
- 11 Bobby Downes

Substitute: ^{CLARKE}

LUTON TOWN (2)

White Shirts, Black Shorts.

- 1 Tony Read
- 2 John Ryan
- 3 Jack Bannister
- 4 Alan Slough
- 5 Terry Branston
- 6 John Moore
- *7 ~~John Collins~~ ^{BUSBY}
- *8 ~~Vyvian Busby~~ ^{MACDONALD}
- 9 ~~Malcolm McDonald~~ ^{TEES}
- 10 Mike Keen
- 11 ~~Graham French~~ ^{COLLINS}

Substitute:

Keith Allen

Referee: K. H. BURNS, (Starbridge).

Linesmen:

D. Wearmouth (Barnsley)

Red Flag

P. K. Thornton (Chester)

Yellow Flag

F. S. RATCLIFFE (ROCHDALE) LIMITED
Crawford Spring Works, Norman Road, Rochdale
Tel: 40415 (Ask for Technical Advisory Service)
Telegrams 'Recoil' Rochdale. Telex 63178

