

WELCOME TO
THE
'Foxes'



OFFICIAL

V

PROGRAMME

LEICESTER

FOOTBALL LEAGUE DIVISION ONE
SATURDAY 12th APRIL 1975
(Kick-off: 3-00 pm)

INSIDE TOWN TODAY

HARRY HASLAM

FACE TO FACE

ACTION



LUTON TOWN FOOTBALL AND ATHLETIC COMPANY LIMITED
KENILWORTH ROAD — LUTON — BEDFORDSHIRE
Telephone: 0582—23151-2 & 33010

PRESIDENT:
 T. HODGSON

VICE-PRESIDENTS:
 LORD HILL LORD LUKE SIR REGINALD PEARSON

CHAIRMAN:
 L. S. HAWKINS

DIRECTORS:
 J. A. C. BAIN R. I. BURR T. R. KEENS ERIC MORECAMBE D. MORTIMER
 E. S. PEARSON H. RICHARDSON R. J. SMITH

MANAGER: HARRY HASLAM **SECRETARY:** BOB READHEAD **COMMERCIAL MANAGER:** DAVE ROBERTS **CHIEF ACCOUNTANT:** DOUG LYGO, A.C.M.A.

CHIEF COACH: ROY McCROHAN **ASSISTANT COACH:** DAVID PLEAT **YOUTH-TEAM COACH:** DANNY BERGARA **PHYSIOTHERAPISTS:** REG GAME RAY KING

POOLS PROMOTIONS MANAGER: MIKE HARDWICKE **TICKET & TRAVEL MANAGER:** JOHN WILKINSON

MEDICAL OFFICERS:
 Dr P. J. BURROWS, M.A., M.B., B.Chir.(Cantab), D.(Obst), R.C.O.G.
 Dr A. M. D. MITCHELL, B.A., M.B., B.Chir.(Cantab), D.(Obst), R.C.O.G.

HONORARY SOLICITOR:
 Mr ERIC WALLER

BANKERS: NATIONAL WESTMINSTER **AUDITORS:** MESSRS. HILLIER, HILLS, FRARY & COMPANY

HARRY'S TOWN

When we ended at the bottom of the First Division table again last weekend after losing at Tottenham I just couldn't believe it. A fortnight previously it had looked as if things were at last going right for us.

But we caved in over Easter and the bad luck returned at Spurs. I thought we played well enough to win there, but we missed a couple of chances in our anxiety, and Tottenham popped up with that late goal by Alfie Conn which could have put us back in the Second Division.

I couldn't believe it. Conn said he wasn't offside. We all thought he was. Paul Futcher was so convinced that it was a bad goal that he swore at the linesman and got himself sent off. It is easy to understand the frustrations of a player in a situation like that, but I do not condone his actions. Players, however young or old they are, know what they must not do—abuse the match officials. I have had a word with the lad about it, and he is upset at what he's done. We will have to get these suspensions out of the way quickly. We don't want to start on the wrong foot next season.

Jimmy Ryan also collected a caution for having a go about a dubious decision, and that hasn't done us any good either.

As readers of this column know, I never accepted what many people said was inevitable, that we would go straight back into the Second Division. It now looks as though we will, and I would like to say how upset I am about it. I maintain that we will be back at the first attempt. We have some fine young players at the club, and having enjoyed the sweet taste of the First Division they will not be content with anything else.

I am just sorry that we couldn't have hung on. Had we stayed up I am sure we would have ended up in a comfortable mid-table position next year. There are only about half a dozen great sides in the top division, and I am sure that with the benefit of what we have learned this season, we could have gone forward with confidence.

Whatever the outcome at the end of the season I would like to thank the fans for their encouragement and enthusiasm. People have always said that Luton have a funny old lot of fans. That they are fickle and couldn't-care-less. That's rubbish. Our supporters have answered the call many times in the past season.

Today we welcome Leicester to Kenilworth Road. At the moment every match seems like a war.

I would love to win this one, just to show Leicester that we should have won when we went up to Filbert Street early in the season. We had a side fiddled with injuries, but played them off the park. Because of the brilliance in goal of Peter Shilton we could only manage a draw that day. We hope to put the record straight today.

We have already started to think about next season—whichever division we are playing in, and hope to take the players to the Continent for a week or so for some pre-season friendly games against some of the best teams in Belgium and France. Clubs like Racing White and Anderlecht have already shown some interest in our intended visit, but the details have not yet been finalised.

I am convinced that these sort of trips are a boon for the players. Not only does it give them the chance to get together again and get back in the swing of the football life, but it also provides them with tough opposition. Pride is always at stake in these matches, and the players find them harder than expected in many cases. We'll keep you posted as the plans develop.

One thing is certain, if we do go down we have to be prepared to fight our way straight back. Too many good clubs spend far too long out of the First Division. The Second Division is accepted as the hardest of any to get out of.

Look at this year's scrap between Villa, Sunderland and Norwich, all who could claim to be worthy of the top bracket.

To succeed you have to try to be one step ahead.

R&P&S&K

When Paul and Ron Futcher wanted to buy a car they naturally thought of Vauxhall. And where's the best place of all to buy a Vauxhall? Shaw & Kilburn, of course! So Paul and Ron chose the brand new Viva S which combines sensible economy with a real touch of luxury. It's registration number—JGS 1 N—a number one plate for football's number one twins!

Shaw & Kilburn

QUIZBALL answers from 8th March: 1—Luton's captain in 1968-69 was Terry Branston. 2—Lower edge of the crossbar is 8ft from the ground. 3—Luton last in Division One in 1959-60. 4—England first played in the World Cup in 1950.



FACE TO FACE



Gerry Harrison of Anglia TV talks to John Seaman

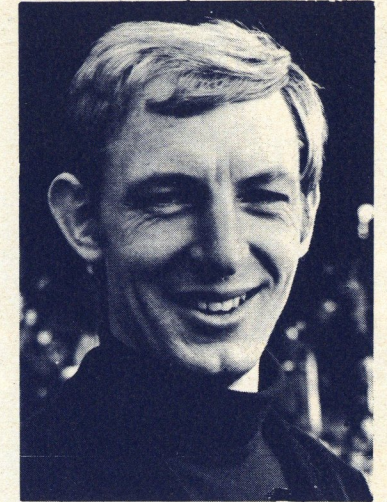

“How did you get into professional football, John?”

“Well, I’m a Liverpoolian in the widest sense of the word. In fact I come from Everton. I wrote to Tranmere and asked for a trial at the age of sixteen. They gave me one with about a hundred other boys eventually. I was asked to go to pre-season training and then I signed for them as an amateur. I couldn’t get into the A or B team at the first. But then I was sub for the B team, and then I got into the side. I did the same with the A team and worked my way up. I was playing for Wirral Youth team at the time and Jackie Wright was the Tranmere Manager. He came to watch me there and it was he who asked me to sign apprentice, which I did on December 13th 1971 when I was nearly seventeen.”

“What was life like at Tranmere for you?”

“Well, to be honest, it wasn’t so brilliant. It was a time of changes at the club and Ron Yeats had come with a view to taking over later. I didn’t seem to be making much progress because the changes didn’t come up all that often and when they did the team was always under great pressure, fighting to avoid relegation. I played twenty-five first team games in all for Tranmere. The first one was at Chesterfield, just before the end of the season and in the side at the same time were a few players who had been given free transfers and they weren’t really trying. That didn’t help but I enjoyed the experience.”

“Everybody on Merseyside is meant to be mad on football. Which ‘clan’ does your family belong to?”

“Well, it’s a pretty big family. I have three brothers and three sisters. I used to support Liverpool but Dad wouldn’t take me to watch them because he’s an Evertonian. But he would take me to Goodison Park and we used to go there at the time when Everton were at their peak, when players like Colin Harvey and Howard Kendall were there and they played some great stuff.

But things have changed now. When I joined Tranmere, Dad became a Tranmere supporter. Now he’s a Luton fan.”

“How did you come to make the move to Luton, John?”

“It all started just before Christmas. The team wasn’t playing well. I wasn’t doing well; dodging about in the reserves and A team. My dad was getting fed up with me and there didn’t seem to be any future. He told me to have a word with Ron Yeats. In fact I put in a written transfer request. Things moved fast from there. I told him on Monday, he received it on Tuesday and the same day he called me in and asked me if I wanted to go to Luton on trial. I went like a rocket.”

“What was the start like here?”

“The first game was in the reserves at Reading and we won 2-0. But I felt a bit lost and didn’t really play until twenty minutes from the end. It wasn’t long before I was moved from midfield up front. At Tranmere I had always played midfield except when the reserves were a bit stuck and I got a few goals there. But here I enjoyed it and began to relax more. My month’s trial was extended for another month and after that I signed.”

“It didn’t take you long to score your first goal for Luton. How did that come about?”

“That was at Wolves and it was the first League goal I have ever scored. It put us in the game. Apart from that four of my family were there. It came from a corner which John Aston took on the left. It was a long one, hit right over the top and John Faulkner chased it out to the right. He managed to get a centre in which was deflected and I dived at it and headed it in. What a fantastic feeling that was! We had been one down and that was the equaliser. Then we were 2-1 up but by half time went in 3-2 down, and eventually lost.”

“What are your hobbies outside football?”

“I like to play a bit of golf, chip and put; billiards, table tennis, anything really. I like horse racing and last year I picked the winner of the National and Derby, but I don’t take it seriously. I go to the cinema quite a bit. No, I don’t do any studying but when I was at school I left at Christmas in the year I should have been taking ‘O’ levels. I probably would have taken about seven. I just jumped at the chance of going into professional football. Things didn’t work out for me at Tranmere but I am on top of the world here and love the place.”



INTRODUCING LEICESTER



RENT **DECCA** VISIONHIRE RENT **DEC**

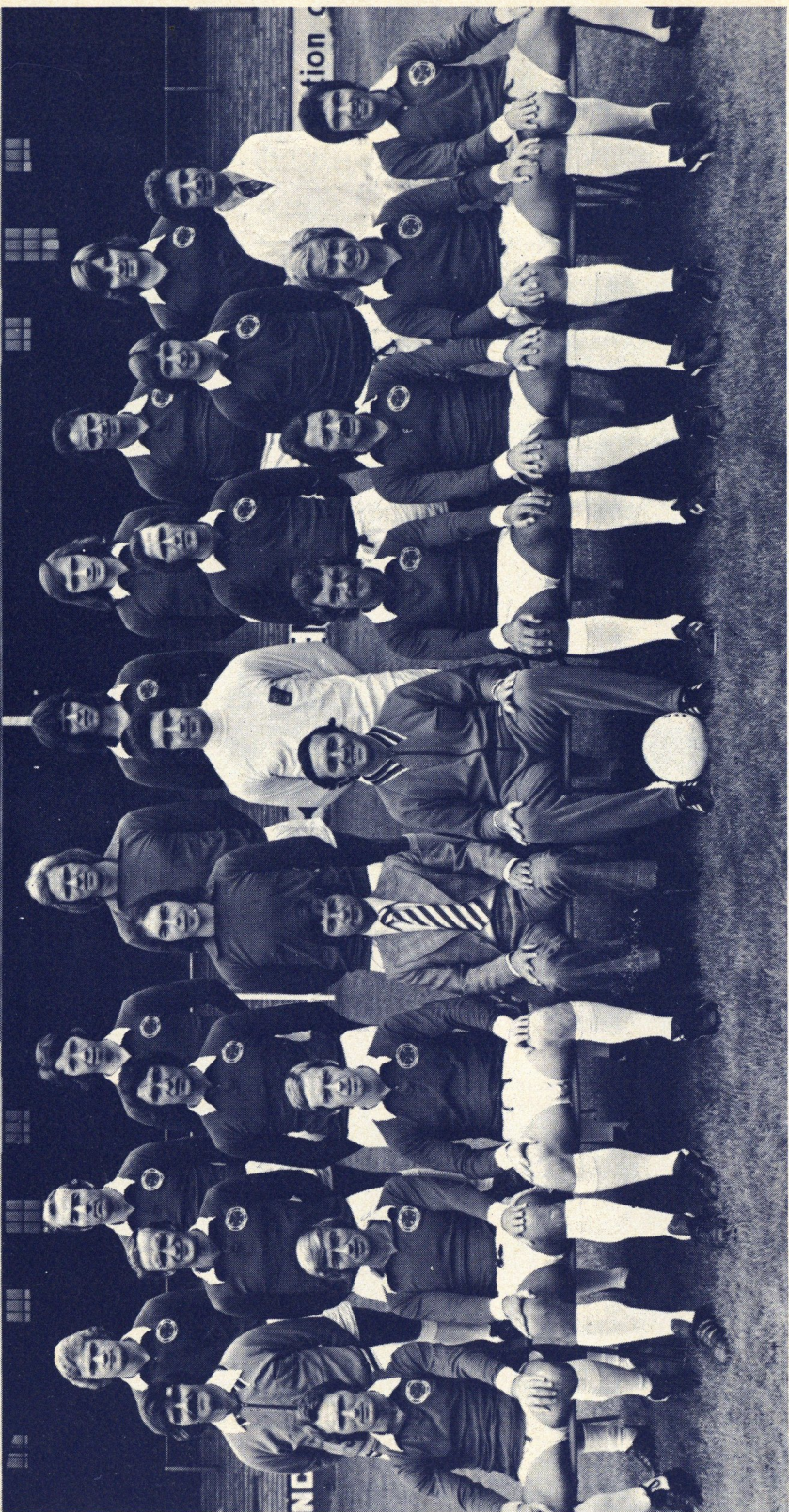

(Middle Row) : D. Rofe, A. Woollett, P. Kruse, C. Jayes, S. Yates, D. Tomlin, S. Earle, J. Waters
(Back Row) : D. Coates (Trainer), M. Stringfellow, B. Lee, M. Wallington, P. Shilton, M. Partridge, M. Munro, G. Preston (Physio)
(Front Row) : L. Glover, G. Cross, S. Whitworth, J. R. Smith (Secretary), Jimmy Bloomfield (Manager)
K. Weller, F. Worthington, A. Birchenhall, J. Sannels.

I wish to apply for a Season Ticket for 1975-76 in the following area:

Tick Here

CENTRE STAND

BOBBERS STAND

WING STAND

STANDING ENCLOSURE

FULL NAME:

ADDRESS:

TELEPHONE NUMBER:

I enclose my remittance of £..... and a stamped self-addressed envelope.

Postal Order/Money Order/Cheque/number:

SIGNED:

Please return to: J. Wilkinson, Ticket Manager, Luton Town Football Club Limited, 70-72 Kenilworth Road, Luton.

Please mark your envelope SEASON TICKETS.

SEASON TICKETS

1975-1976.

MAKE SURE OF YOUR TICKET NOW
AND SAVE

£7.50

THE PRICES FOR NEXT SEASON WILL BE

CENTRE STAND £50	INCLUSIVE OF VALUE ADDED TAX AND ADMITTANCE TO FOUR HOME CUP-TIES. <i>SUBJECT TO 15% DISCOUNT IF RENEWED OR PURCHASED BEFORE 30th APRIL 1975.</i>	= £42.50
BOBBERS STAND £50	INCLUSIVE OF VALUE ADDED TAX AND ADMITTANCE TO FOUR HOME CUP-TIES. <i>SUBJECT TO 15% DISCOUNT IF RENEWED OR PURCHASED BEFORE 30th APRIL, 1975.</i>	= £42.50
WING STAND £35	INCLUSIVE OF VALUE ADDED TAX AND ADMITTANCE TO FOUR HOME CUP-TIES. <i>SUBJECT TO 15% DISCOUNT IF RENEWED OR PURCHASED BEFORE 30th APRIL, 1975.</i>	= £29.75
ENCLOSURE £25	INCLUSIVE OF VALUE ADDED TAX AND ADMITTANCE TO FOUR HOME CUP-TIES. <i>SUBJECT TO 15% DISCOUNT IF RENEWED OR PURCHASED BEFORE 30th APRIL, 1975.</i>	= £21.25

FIGHT INFLATION!!

**GUARANTEE YOUR SEASON TICKET
FOR THE NEXT THREE SEASONS AT
THIS YEAR'S PRICES. EXAMPLE**

**CENTRE
STAND**
£150

INCLUSIVE OF VALUE ADDED
TAX AND ADMITTANCE TO
TWELVE CUP-TIES.
*SUBJECT TO 15% DISCOUNT IF
PURCHASED BEFORE 30th APRIL,
1975.*

SAVING OF
£22.50
= £127.50
(for 3 Seasons)

I AM AT PRESENT A SEASON TICKET HOLDER AND WISH TO RENEW MY TICKET FOR NEXT SEASON (1975-76). MY PRESENT TICKET IS:

CENTRE STAND
BOBBERS STAND
WING STAND
STANDING ENCLOSURE

BLOCK	ROW	SEAT

FULL NAME:
ADDRESS:

TELEPHONE NUMBER:

I enclose my remittance of £..... and a stamped self-addressed envelope.

Postal Order/Money Order/Cheque/number:

SIGNED:

Please return to: J. Wilkinson, Ticket Manager, Luton Town Football Club Limited, 70-72 Kenilworth Road, Luton.

Please mark your envelope SEASON TICKETS.

N.B.: I enclose my re-application form.

A few weeks ago this afternoon's match would have been a definite "four-pointer" with the winners looking set fair for yet another season in the First Division.

However, recently Leicester City, our Midland visitors, have put together one or two worthwhile results and their battle against the dreaded drop seems to be over. But, as stated many, many times before, football is a funny business—and things can change so quickly, and so dramatically.

Leicester are indeed no strangers to relegation worries.

During the past ten seasons they've finished 18th in Division One (1964-65), 21st and relegated in 1968-69, and 16th two winters ago, when they were just seven points clear of Crystal Palace, who went down with West Bromwich Albion. Manager Jimmy Bloomfield, who had an exceptionally fine playing career with Brentford, Arsenal, Birmingham and Orient, took over as Leicester's manager in the summer of 1971, at the age of 38—comparatively young for one to be in charge of a Division One outfit. Yet he went about his business in a forthright manner and although City could only manage 12th spot in his initial season as boss, Bloomfield's methods were acceptable to both players and supporters at the Filbert Street ground.

Leicester City have never been frightened to spend big, and of their present staff the following have cost healthy sums of money: Len Glover (£80,000) from Charlton in 1967; Jon Sammells (£100,000) from Arsenal, Alan Birchenall (£100,000) from Crystal Palace, and Keith Weller (£100,000) from Chelsea; all in 1971; Frank Worthington (£80,000) from Huddersfield in 1972 (and this after Liverpool had refused to pay £150,000 for "Worthy" because he had high blood pressure); Steve Earle (£80,000) from Fulham in 1973 and only recently, Chris Garland (£100,000) from Chelsea and Jeff Blockley (£100,000) from Arsenal.

Goalkeeper Mark Wallington from Mansfield have also cost fees. These transfers total up to something like £800,000, and this has easily been cancelled out by the debt sales of 'keeper Peter Shilton to Stoke (£320,000), Allan Clarke to Leeds (£165,000) and David Nish to Derby (£250,000), plus "minor" ones like Jackie Sinclair to Newcastle, Rodney Fern to Luton, Ally Brown to W.B.A., Peter Rodrigues to Sheffield Wednesday and Derek Dugan to Wolves—all since early 1967.

Leicester have always been an attractive footballing side, never afraid to go forward, and down the years their fans have rarely complained about the lack of goals scored for. Indeed, many top-line goal-getters have worn Leicester's colours since the club was formed over 80 years ago.

Arthur Chandler was top scorer for City between 1923 and 1930—and all told he hit a record 262 League goals for the "Fiberts" before transfer to Notts County in 1935.

Arthur Rowley scorer of 434 League goals in his career banged in 44 of them for Leicester in their 1956-57 Second Division season; Ken Leek was another chief marksman (1958-59), as was Archie Gardiner. Other stars in this field included Jim Walsh, Jack Bowers, Willie Gardiner and Fred Osborn.

But perhaps Leicester's finest front-line was that of the early 1930's, which read: Hugh Adcock, Ernie Hine, Arthur Chandler, Arthur Lochhead and Len Barry.

Prompted by sagacious Septimus Smith, these five men used to register a seasonal average goal tally of around 80. In fact, scoring goals seems to have been City's priority ever since their first match against Syston Fosse in 1884, when they won 5-0. And to date in 2,790 League matches they have slotted in over 4,500 goals—a figure bettered by only a handful of clubs still in the League.

Going back to their formation in 1884, Leicester Fosse F.C. was launched by 18 youths, mostly Old Wyggestonians, who met in a shed near the Old Fosse Roman Road. Biggest part of those youthful pioneers were members of the Bible Class associated with Emanuel Church, in the City's New Park Street.

The club's first colours were black and white with a blue sash across the shirt. In 1889 they changed to chocolate and blue, and their present strip was introduced in 1891.

After some hectic campaigns in the Midland League, Fosse finally came good, and in 1894 the club applied, successfully, for election to the Football League Division Two.

Fourteen seasons went by before promotion, as runners-up, was gained to Division One. Then, in 1919, the Fosse was dropped and replaced by City.

From that year until now Leicester have enjoyed all sorts of achievements, though as yet, no major honours, except the League Cup, have been won.

The highest City have finished in Division One is

second, in 1928-29, with 51 points. They were Division Two Champions in 1934-25, 1936-37, 1956-57 and 1970-71, and beaten F.A. Cup finalists in 1949, 1961, 1963 and 1969.

The League Cup was won in 1964, and a year later they took the runners-up prize. The Charity Shield was taken in 1971 and last term Liverpool knocked Leicester out of the F.A. Cup in the Semi-finals.

TODAY'S CITY

Goalkeeper Mark Wallington was signed in March 1972 and is on the verge of Under-23 honours.

Steve WITWORTH, capped by England at right-back last month, has been a City player for six years and has 200 plus senior games to his credit.

Dennis ROFE has been at Leicester since August 1972. He's an England Under-23 cap, with a career appearance record of over 270 League games.

Utility player Bob LEE is a recent recruit to City's first XI, despite having been with the club for four years. Centre back Jeff BLOCKLEY was previously with Coventry City and Arsenal. He's been capped by England and has played in a total of 210 League games to date.

Graham CROSS, the Leicestershire Cricketer, has served City now for 15 years, and has played over 550 times for the senior side.

In midfield, City have KEITH WELLER, the former Spurs, Millwall and Chelsea schemer, who was capped by England last term; Jon SAMMELLS, an ex-England Youth and Under-23 international, who came to Leicester in July 1972, and Alan BIRCHENHALL, the one-time Sheffield United, Chelsea and Crystal Palace goalscorer, who has nearly 400 League and cup appearances in his locker.

Striking will be Frank WORTHINGTON, another England man, Chris GARLAND the new lad, who whipped in a hat-trick against Wolves on his home debut for City, and Steve EARLE the old "Craven Cottager" who is nearing the 350 mark in career appearances.

Len GLOVER, who has clocked up some 420 odd League appearances for his two clubs, Mike STRINGFELLOW, Joey WATERS and Malcolm MUNRO are Leicester's reserve strength.

FOR THE RECORD

The first post-war Luton v Leicester League game took place here on 5-10-46, when, in a Second Division affair, City won 2-1 before 18,000 fans.

1



2



ACTION

AT MOLINEUX

- 1. Ron Futcher wins this Battle with Frank Munro.
- 2. Ron Futcher evades Pierce—but off side!
- 3 Keith Barber rises high to cut out this centre.

Pictures: Express & Star & Home Counties Newspaper

3





WHY NOT BECOME MORE INVOLVED WITH THE RUNNING OF 'THE TOWN'?

Please tick appropriate Box

- 1 Are you interested in special travel arrangements for away games?
- 2 Would you like to join the Supporters Club?
- 3 Would you like to earn some money assisting our Pools Manager?
- 4 Have you any suggestions which would benefit Luton Town
- 5 Would you like to attend a Shareholders, Meeting?

FULL NAME:

ADDRESS:

.....

.....

TELEPHONE NUMBER:

All replies to: Dave Roberts, Commercial Manager, Luton town Football Club Limited, 74 Kenilworth Road, Luton.

PLEASE USE BLOCK CAPITALS FOR ALL DETAILS



Be on the winning side every night

READ THE POST

EVENING **Mark Rd. Hemel Hempstead, Tel: 2211**



after the match why not visit

CÉSARS

TONIGHT—

NEXT WEEK—

AIRPORT

LITTLE & LARGE

RESERVE FOCUS

Wednesday, 2nd April—Football Combination

LUTON TOWN 6, CARDIFF CITY 2

Scorers—Luton: Litt (2), Spiring, Russell, Carr, King (penalty).

Luton: Baugh (J); Mead, Carr; King, Litt, Malcolm; Stewart, Russell, Biley, Spiring, Fuccillo. Substitute: Simon.

Cardiff offered little resistance once we got on top and established a deserved lead. Although we looked impressive in our approach play in the first half, our finishing was not positive and we only pierced their defence once when Litt pounced on to a King free-kick to equalise an early Rutherford goal.

We came to life in the second half when Carr struck a shot-cum-centre to give us the lead. After this we played some fine football which completely demoralised our visitors. Litt added his second again from a King free-kick; Russell scored a brilliant individual goal; King calmly stroked home a penalty after Biley had been pulled down and Spiring scored a superb sixth goal. In the dying minutes Cardiff had the last word when Giles hit a brilliant 25-yard dipping shot past Baugh.

This was a most encouraging and creditable performance as we played almost our full youth-side.

Saturday, 5th April—Football Combination

LUTON TOWN 4, BIRMINGHAM CITY 0

Scorers—Luton: King (2), Alston, Fuccillo

Luton: Baugh (J); Mead, Carr; Chambers, Litt, Malcolm; Simon, King, Seasman, Alston, Fuccillo. Substitute: Stewart for Seasman after 25 minutes.

This was a fine victory secured by first class team play and good individual goals. The early exchanges were fairly even but an early goal chance was spurned when Simon shot over an empty net after Seasman had collided with Smith, the Birmingham goalkeeper, but the goal was disallowed for an infringement. Soon afterwards, Seasman was substituted obviously feeling the effects of his injury which was later diagnosed as a small fracture above his right eye; we wish him a speedy return to duty. A magnificent free-kick by Fuccillo gave us the lead on the stroke of half-time. In the second-half our determination and accurate passing wore down the 'Blues' and King scored two fine goals. Alston added a fourth with a diving header. The experience of Chambers and Alston was a major factor in the victory, but Andy King proved once again what a valuable goal poacher he is, and Sandor Simon, at sixteen, suggested he is going to prove a most effective forward, as he continually troubled the more experienced Birmingham side.



We always win

We give that winning look to fruit, flowers, vegetables and turf. All purpose ECLIPSE semi organic garden manure promotes healthier, stronger growth in the garden all the season through. Team up with ECLIPSE and be a winner in your garden.

Humber Manures

PO Box 27 Stoneferry
Hull HU8 8DQ

TOWN TALK

MASCOT

This afternoon's mascot is Ian Kelly, of 23 Dunstable Road, Houghton Regis, Bedfordshire. Ian is eleven years of age.

POOLS AGENTS

We are still looking for Pools Agents. It would help us if you became involved with a successful Pools operation by becoming a Lottery Agent. The job is very simple but worthwhile and financially rewarding. Those of you interested please contact Mike Hardwicke, our Pools Promotions Manager, at 74 Kenilworth Road, Luton (telephone: 30748).

SOUVENIRS

Following the opening of the new Pools Office at 74 Kenilworth Road and subsequent to many enquiries for the purchasing of souvenirs during the week, it has been decided that souvenirs will be on sale Monday to Friday from 9-30 am to 5-30 pm, in the new office at 74 Kenilworth Road. All items advertised within the programme are available as well as all this season's back-dated programmes, including a selection from away games. We also have this season's 'Rothmans Year Book' on sale, which we feel sure all enthusiasts would like to have in their possession.

BOBBERS STAND AND SUPPORTERS CLUB SUNDAY SALE—EVERY SUNDAY (9-00 am to 1-00 pm)

Following a successful Easter Sunday Sale, we are pleased to inform you that an extra variety of goods are now available in addition to those listed below.

Fresh Meat	Shoes
Shellfish	Spring Fashions—Male and Female
Chickens—fresh and barbecued	Children's Wear
Records and Tapes	Carpets
Bed Linen	Wallpaper
Towels	Paints
Continental Quilts	Cut-price Detergents

Plus several large selections of:

Crockery	Vegetables
Flowers	Plant and Shrubs

In fact you would probably find the proverbial kitchen sink there if you look hard enough. There is even a gentleman in attendance who can adequately cope with your double-glazing problems.

The Bobbers Committee Stewards will be on hand for those of you who are not members and will be only too pleased to enrol you as Bobbers Club Sunday Sale members.

There is ample free car parking available.

'The Protectors'

The other great Luton team.

Rust and corrosion play a dirty game. There's nothing they wouldn't do to foul a car.

Their goal is to put your 'pride and joy' on a scrap heap in the shortest possible time. And there's only one way to stop it. One way to beat rust and corrosion at their own game—mount a strong defence.

And that's exactly what we're doing—and how!

Over the years we've developed a body protection treatment that's put us right up there in the top of the European Motor Manufacturers' League.

Thanks to the other great Luton team, people like John Bolster of 'Autosport' are writing "...there can surely be no other popular car which is so well protected against salt and the elements as the Vauxhall".

We're winning.

Vauxhall  

TEAMS

LUTON TOWN

- 1 KEITH BARBER
- 2 JOHN RYAN
- 3 STEVE BUCKLEY
- 4 PETER ANDERSON
- 5 JOHN FAULKNER
- 6 STEVE LITT
- 7 JIM RYAN
- 8 JIMMY HUSBAND
- 9 RON FUTCHER
- 10 ALAN WEST
- 11 JOHN ASTON
- 12

Colours: Shirts—Orange with a White & Navy Stripe.
Shorts—Navy. Stockings—Orange

LEICESTER CITY

- 1 MARK WALLINGTON
- 2 STEVE WHITWORTH
- 3 DENNIS ROFE
- 4 BOB LEE
- 5 JEFF BLOCKLEY
- 6 GRAHAM CROSS
- 7 KEITH WELLER
- 8 JON SAMMELS
- 9 FRANK WORTHINGTON
- 10 ALAN BIRCHENALL
- 11 CHRIS GARLAND
- 12

Colours: Shirts—Blue. Shorts—White.
Stockings—White.

SCORES

		SCORE
1	Arsenal v Leeds United	
2	Burnley v Tottenham Hotspur	
3	Chelsea v Manchester City	
4	Coventry City v Birmingham City	
5	Derby Co. v West Ham United	
6	Ipswich Town v Q. P. R.	
7	Liverpool v Carlisle United	
8	Newcastle United v Everton	
9	Sheffield United v Stoke City	
10	Wolverhampton W. v Middlesbro	
11	Aston Villa v Oldham Ath.	
12	Bristol City v Sheffield W.	
13	Cardiff City v Bristol Rovers	
14	Hull City v Blackpool	
15	Manchester United v Fulham	
16	Millwall v Norwich City	
17	Nottingham F. v Southampton	
18	Orient v Bolton Wanderers	
19	Oxford United v Sunderland	
20	Portsmouth v Notts County	
21	York City v W.B.A.	
22	Bury v Watford	
23	Chesterfield v Crystal Palace	
24	Peterborough U. v Charlton Ath.	
25	Wrexham v Brighton & H. A.	
26	Northampton T. v Rotherham U.	

MAN IN THE MIDDLE

Mr JOHN WILLIAMS—Wrexham

Made his way on to the full League list in 1971 via the Cheshire and Northern Premier Leagues and the supplementary list. Has refereed an England-Scotland Under-23 international and officiated in European competitions in France, Italy, Spain, Denmark and Holland. A foreman electrician, he is married with two children and is interested in all sports. One of his main interests outside the game is walking in the North Wales country side near his home.

Linesmen:

Mr J. BARKER, Essex, Red Flag
Mr T. MABER, Middlesex, Orange Flag

FOOTBALL LEAGUE, DIVISION ONE

(Up to and including Saturday, 5th April, 1975)

Teams	Home			Away								
	P	W	D	L	F	A	P					
Liverpool	39	12	5	2	39	16	6	8	16	21	47	
Everton	38	10	9	1	31	16	5	8	5	20	20	47
Stoke City	39	12	6	2	40	18	5	7	7	24	28	47
Derby County	38	12	3	3	39	18	7	6	7	26	31	47
Ipswich Town	38	15	2	2	41	21	6	2	11	17	27	46
Middlesbrough	38	10	7	3	32	14	6	5	7	19	23	44
Burnley	39	10	5	4	37	27	6	5	9	28	36	42
Queens Park Rang	39	10	3	7	25	17	6	6	7	27	32	41
Sheffield United	37	10	7	2	29	20	5	4	9	19	28	41
Leeds United	38	9	8	3	32	19	5	4	9	18	23	40
Manchester City	38	15	2	2	37	14	1	6	12	12	38	40
West Ham United	38	9	6	4	36	20	3	7	9	19	32	37
Wolverhampton W	38	11	4	4	40	20	2	6	11	14	31	36
Newcastle United	38	11	4	3	35	19	3	4	13	20	49	36
Coventry City	38	7	9	3	30	25	3	6	10	18	32	35
Birmingham City	38	10	3	6	33	24	3	5	11	17	31	34
Leicester City	38	7	6	6	24	17	4	5	10	21	36	33
Arsenal	36	8	6	4	27	14	3	4	11	15	29	32
Chelsea	38	4	7	7	20	28	5	6	9	20	39	31
Tottenham Hots	38	6	4	9	23	25	5	4	10	21	32	30
Carlisle United	39	7	2	11	21	21	4	2	13	21	36	26
LUTON TOWN	38	6	5	7	21	24	2	5	13	16	38	26

Designed by The Editor Dave Roberts and Printed for Luton Town Football and Athletic Company Limited by Peerless Press Limited, Spon Lane, West Bromwich.