

# LUTON TOWN FC

**v. SOUTHAMPTON**

*FOOTBALL LEAGUE  
DIVISION TWO*

Saturday 23 October 1976

KICK-OFF: 3.00 pm

*OFFICIAL PROGRAMME 15p*



**SPONSORED BY:**

**V. G. GREEN & SONS**

**SEE PAGES 10 & 11**

a new concept in living  
by  in Leighton Buzzard

new homes from £8,300 FOR DETAILS PHONE CONNELLS  
at (05253) 2588

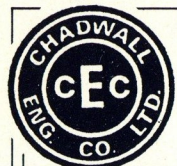

OXY-ACETY EQUIP. REPAIR/RECONDITION SPECIALISTS

also

Stockists of all leading Manufacturers Welding Equipment

**Chadwall Engineering**

**Co. Ltd**

Glebelands Road,  
Sale, Cheshire.  
Tel: (061) 973-8721

275 Kiln Road,  
Thundersley, Benfleet, Essex  
Tel: (0702) 559373/4

WELDING PRODUCTS

Manufacturers and stockists of Welding Equipment, Spares and Accessories

AVAILABLE FROM ALL LEADING STOCKISTS OF WELDING EQUIPMENT

Send for name and address of your nearest stockist:

**BUTCHER BROS. LTD.**

King Henry's Drive, New Addington, Croydon, Surrey, England.  
Telephone: Lodge Hill 42227/8/9 Telex: 897894



FIRST IN THE FIELD FOR SELF-DRIVE VANS, TRUCKS & MINI-BUSES

**C.W. MORTIMER**

LONG AND SHORT TERM RENTALS  
Hemel Hempstead 61459

**LUTON  
TOWNFC**

**President:**  
T. Hodgson

**Vice-Presidents:**

Lord Hill  
Sir Reginald Pearson O.B.E.

J.A.C. Bain  
Eric Waller  
John Brent  
C. Holloway  
T.R. Keens  
B. England  
Eric Morecombe

**Chairman:**

Denis Mortimer

**Directors:**

R. Banks  
E.S. Pearson  
H. Richardson  
R.J. Smith  
J.R. Yates

**Manager:**

Harry Haslam

**Secretary:**

Doug Lygo A.C.M.A.

**Promotions Executive:**

Brian Morgan

**Chief Coach:**

Roy McCrohan

**Assistant Coach:**

David Pleat

**Youth Team Coach:**

Danny Bergara

**Physiotherapist:**

Reg Game

**Asst. Secretary:**

John Wilkinson

**Solicitors:**

Lathom & Co.,

King St., Luton.

**Auditors:**

Messrs. Hillier, Hills,

Frary & Co.,

Chartered Accountants.

**Medical Officers:**

Dr. P.J. Burrows, M.A., M.B.

B. Chir (Cantab), D. (Obst)

R.C.O.G.

Dr. H. Melville, B.A., M.B.

B. Chir (Cantab)

Dr. A.M.D. Mitchell B.A., M.B.

B. Chir (Cantab) D. (Obst)

R.C.O.G.

**Design/Print:**

Maybank Press Ltd.,

73-75 Grove Rd.,

London E18 2JY.

**HARRY'S**



this season.

Last May they had us all on the edge of our Wembley seats as they beat Manchester United in the FA Cup Final.

Last week we lost Jimmy Ryan at Carlisle with a pulled hamstring. A couple of weeks earlier we lost Dixie Deans at Plymouth with a broken nose. Before that we lost John Aston because of an illness that prevented him training, and John took some time to get fully fit again. Fortunately he is back in action, and was able to go on as sub at Brunton Park last week.

It would be a real treat to have everyone available for selection at once. Ricky Hill has had flu, and the reserves have also had a crop of injuries that have had Reg Game's treatment room looking like Emergency Ward Ten.

Just to change the subject — the other week I went over to the Cedars School at Linslade with Alan West, some other local sportsmen and our local pressmen.

We sat on a sports forum which was put on to raise money for an old people's home.

The evening was a great success, and we hope to be able to take our panel to other places. I think it's very important to be able to take the club out to meet the public.

That way we may be able to persuade people to come back — and to see us.

I MUST admit that I had hoped we would have been in a higher position than 13th after the first quarter of the season. After all, I hear it's unlucky — for some.

For the Second Division is so close that even though we are in the bottom half we are still only one point short of the third promotion place.

And that third place is currently held by Wolves who we beat so well at Molyneux. Unfortunately we haven't found that top form too easy to reproduce.

We lack one basic commodity — consistency. Once we can get that right I am sure we can string enough results together to climb to the top of this topsy turvy old table.

Today we meet another club with a fine name, and yet even Southampton are having a bit of a hard time so far

**TOWN**

## Southampton Town

**IAN TURNER.** Joined the Saints when he followed Lawrie McMenemy from Grimsby to the Dell in 1974. A courageous keeper who has made 81 senior appearances and who last season kept 17 clean sheets including the FA Cup semi and final ties.

**STEVE MIDDLETON.** Born at nearby Portsmouth Steve started last season as first team keeper with 18 consecutive appearances before losing his place to Ian Turner. A sound technician who ensures healthy competition for the goalkeeping position.

**PETER RODRIGUES.** A fairy tale come true last season when Peter collected the FA Cup as captain of the team only months after being snapped up by Lawrie McMenemy from Sheffield Wednesday on a free transfer. An experienced defender who has a fine turn of speed and has played 50 games for the club.

**MEL BLYTH.** Came to the South Coast from Crystal Palace three seasons ago and has made 88 appearances at

the heart of the defence. Formed a fine centre back understanding with Jim Steele last season.

**JIM STEELE.** Moved south of the border from Dundee in 1972 and has played 179 times for his club. A fearless tackler who settled in well as a central defender after starting last season as left back.

**DAVID PEACH.** Brought to the Dell in 1974 from Gillingham for whom he played 186 games and has added to this 92 appearances in Saints red and white. After starting last season in a midfield role David settled down to give a constant performance in the left back position so much so that he was voted the supporters "Player of the Year".

**MALCOLM WALDROM.** Another example of the clubs youth policy. Hails from nearby Bedhampton and his ability to read the game and be accurate with his distribution will hold him in good stead as he is sure to be pushing hard for a first team place.



Back row, left to right: Don Taylor (Physiotherapist), Jim Steele, Mel Blyth, Peter Osgood, Manny Andruszewski, Jim Clunie (Coach). Centre row, left to right: Steve Williams, Paul Gilchrist, Steve Middleton, Ian Turner, Mike Channon, Nick Holmes. Front row, left to right: Hugh Fisher, Jim McCalliog, Peter Rodrigues, Lawrie McMenemy (Manager), Bobby Stokes, David Peach, Pat Earles.

**MANNY ANDRUSZEWSKI.** Born locally at Eastleigh of Polish parents Manny is equally at home in the full back or centre back positions and seems certain to add to his 24 senior appearances made over the last two seasons.

**PAUL GILCHRIST.** After being in and out of the first team as a striker, Paul was moved by Manager Lawrie McMenemy into a midfield role and his performances were such that he has since commanded a regular place. Joined the club from Doncaster in 1972 and has made 133 senior appearances scoring on 24 occasions.

**JIM MCCALLIOG** Joined Saints from Manchester United in 1974 and has played 60 times including last seasons FA Cup Final when he put one over his old club. An experienced player whose first time accurate passing is a feature of his play.

**NICK HOLMES.** Born at Southampton and has now made 75 senior appearances for his home team club and scored on 11 occasions last season. Enjoys making penetrating runs from deep position.

**STEVE WILLIAMS.** Another product of the clubs youth policy, is certain to add to the one senior appearance he has made so far. Has a fine range of skills and shows a maturity well ahead of his years.

**HUGH FISHER.** Joined Saints back in 1967 from Blackpool, is the clubs senior professional, has made well over 300 senior appearances. A tenacious player who never gives less than his best and is still a great asset to have in the squad.

**BOBBY STOKES.** Has made 230 appearances for the Saints. Nearly moved to Portsmouth last season but had good reason to be pleased he turned down the offer on receiving an FA Cup winners medal. A hard working front runner who on his day can be a deadly finisher.

**MIKE CHANNON.** Over 420 games at his only club speaks volumes for this likeable International reckoned by many good judges to be the best counter attacker in the World today. Has scored over 170 goals in Saints colours and is certain to increase that tally considerably this season.

**PETER OSGOOD.** Can on his own produce magic moments which can win games. He has made 97 appearances in the Southampton stripes and with more consistency could possibly get back his England place. Always the joker in the pack "Ossie" is determined to help keep the club on the map.

**PAT EARLES.** Has progressed through the clubs youth policy and although having only made 11 senior appearances it would seem that his chance of a regular first team place is not too far away. Has a fine burst of speed and has been a regular scorer at reserve team level.

**TED MACDOUGALL.** Joined the Saints this season for £50,000 from Norwich after having had experience at York, Bournemouth, Manchester United and West Ham. Has been a prolific goal scorer and has scored over 200 league goals during his career so far.



**BALL DONOR:**  
V.G. Green & Sons

**MASCOTS:**  
Guy Green,  
64 Ampthill Road  
Shefford  
  
Thomas Lawton  
6 Grange Road  
Ampthill



### IF YOU WERE REFEREE...

**QUESTION:**

A direct free kick has been awarded to the defending team just outside their own penalty area. The kicker decides to play the ball back to his goalkeeper — who completely misses it and the ball passes on into their goal. What is the decision?

The correct decision is a corner kick. A goal cannot be awarded in this case as a goal can only be allowed from a direct free kick when it is scored against the team which committed the offence.

**ANSWER:**

**THIS WEEKS TOP TEN CASH WINNERS**

Mr G Laws, 13 Butterworth Pth, Luton; Mrs E G Lington, 8 Flint Close, Luton; Mr K Cooper, 19 Charter House Rd, Luton; Mr G McGovern, 174 Telford Ave, Stevenage; Miss G Fisher, 7 Plantatia Wk, Gadebridge, H/H; Mrs Storey, 55 Greenway Campton, Shefford; Mr Langford, 48 The Rowlands, Biggleswade; Mr D King, Studley Rd, Forest Gate; Mr D Webb, 125 Biggleswade Rd, U/Caldergate; Mr Glos, 60 Warwick Ave, Bedford.

"HATTERS BINGO" & LUTON LOTTERY" Hatters Pools(MFH) Ltd, 74 Kenilworth Rd, Tel:30748

WHY NOT BECOME AN AGENT? Support "The Hatters", earn good experience, and enjoy making lots of new friends as well.

# LUTON REPORTING

## Invitation....

HARRY Haslam has accepted an invitation to address the South Beds Referees' Association at their November meeting. Mr Haslam has said many times that Referees and players must get together and discuss the many problems that exist.

## The Club Doctor....

IT can never be possible to eliminate injuries in a game of football which involves body contact, often violent. But intrinsic muscle tears, pulls and strains, are largely preventable since they are essentially due to technical failure of the athlete. That is to say the athlete or footballer must train diligently, develop his muscle balance and attain a reasonable level of fitness.

In addition to his development of technique, he must possess the ability to retain it under pressure of competition, since under such pressure, psychological or physical, then it is often a breakdown of technique and muscle co-ordination which can lead to muscle tears.

## All Our Yesterdays

A LOOK AT LUTON TOWN A DECADE AGO.

By Brian Swain, Sports Editor, Luton News.

A GOAL-LESS draw at Chester might not sound like a soccer highlight. But it was ten years ago. For that result, on October 22, 1966, brought Luton Town their first away point of the season.

But there wasn't much else to cheer about. The Town were still struggling, sixth from the bottom of the Fourth Division.

England, however, still reigned supreme. On the same day, the side that won the World Cup met Northern Ireland in Belfast, and although Pat Jennings saved a lot of

goal-bound shots, goals from Roger Hunt and Martin Peters gave England victory.

Goals were the Town's big problem. They had gone through a miserable week before the comparative success at Chester.

On the previous Saturday they had lost 5-2 at home to Notts County. Tony Read had collected the ball from the net four times in the first 35 minutes, and Gordon Riddick had a nightmare at centre-half.

Alan Slough had been demoted to sub to make way for the debut of Frank Conboy from Chelsea, but still got a game when John Moore went off injured.

David Pleat, now the Town's reserve team coach, was brought into the side to try

*It is true that an adequate warm up before each game will prevent most of these tears and the most important effect is the relaxation it induces. Indeed, it is this relaxation quality which prevents injury and characterises the performances of all great sportsmen.*

*Achieving fitness and technique by training and practice coupled with the warm up and stretch exercises, therefore, are essential factors in the prevention of injury. The different types of pre-training and pre-match stretch exercises will be illustrated in pictorial form in the next issue of this programme.*

## Trials....

NEXT week schoolboys and youths who have written in for a trial during the last few months will get the opportunity to show their paces. Many will be travelling some distance to get a chance. Naturally we shall be hoping to find one or two good prospects. We are also watching as many quality youth matches as possible but will always listen to recommendations from anyone who sees any promising talent.

to add thrust to the attack after a couple of good performances in the reserves, and he and Tony Thear scored the Town's goals.

Only 5,743 watched that game, and the following Thursday evening the gate slumped to 4,150 for the visit of Bradford City. Bruce Rioch was out, injured, but the defence tightened up when John Moore was moved into the centre-half berth. The forwards weren't too bright, though, and the fans had to settle for a 0-0 draw.

Small wonder that the club chairman Tom Hodgson — now President of Luton Town — was said to be spending all his spare time scouting for players.

## 50p donation....

MIKE Hardwicke in the pools office has come along with a good idea. He has offered to donate 50p for each goal the first team scores. This donation will go towards season tickets for pensioners next season.

Would you also like to be included in this scheme? Any amount per goal would be welcome towards this worthwhile cause. Later in the season we will be seeking your help in naming the pensioners to receive these tickets.

## Friendliness....

Dear Mr Haslam,

After all the soccer trouble over this last weekend at Aston Villa and other parts of the country I just had to sit down and put pen to paper and ask you to thank all your supporters in your next programme for the friendliness and helpfulness they showed us Hereford United supporters when we visited you last Saturday.

It's so nice to arrive at a strange place and to be directed by one kind gentleman and to sit with friendly faces around praising our team as well as their own.

We shall remember our trip to Luton and the people we watched with for their friendliness — something which is becoming hard to find at a lot of away grounds.

Thank you Luton and good luck for the rest of the season.

Mr & Mrs Dalley

Colwall, nr. Malvern

Worcs.

(2 Hereford supporters).

# PLAYER PROFILE

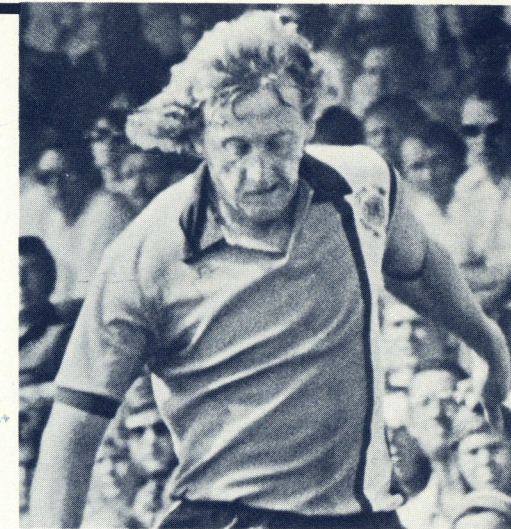

FULL NAME: Steven Buckley  
HEIGHT: 5' - 9½"  
WEIGHT: 11st 11lbs  
BIRTHPLACE: Brinsley, Notts  
BIRTHDAY: 16 October  
STAR SIGN: Libra  
SIGNED AS PRO: 1973  
LEAGUE DEBUT: v. Leicester 1974  
PREVIOUS CLUBS: Burton Albion  
FAMILY: Mum, Dad. (Both now Luton supporters)  
HOBBIES: Cars and motor bikes  
FAVOURITE FOODS: Steak, cheese on toast  
FAVOURITE RECORDING STAR: Rolling Stones  
FAVOURITE HOLIDAY RESORT: Norfolk Broads, Yarmouth  
BEST COUNTRY VISITED: This one suits me  
BIGGEST DISAPPOINTMENT: Being relegated from First Division  
ADVICE TO YOUNG PLAYERS: Train hard, dedication, listen to advice  
WHEN I FINISH PLAYING: Who knows?  
MY GREATEST MOMENT: Scoring penalty at home  
AMBITION: To run out of the tunnel at Wembley

# ACTION

## PAUL'S MILESTONE

Top billing in our action picture section today goes to Paul Futcher, seen in the top picture scoring his first-ever goal since becoming a professional footballer when he left school. Paul is on the edge of the penalty box, partly obscured by Hereford's No. 2 Tony Byrne, and has just hammered in the goal that killed Hereford in the last home game. Paul had played 86 league games for Chester and the Town, covering the Fourth, First and Second Divisions. It was a goal worth waiting for, but Paul thinks it might not take another 86 matches to get another — "I like it to be a surprise for opponents when I move up into attack," he said. "But I think I'll try it more often in future."

At Carlisle last week, Jimmy Husband was on target again. Seen in typical action in the picture at bottom right, Jim has now scored three goals in his last four outings. He was leading scorer last season, and his sharpness in front of goal can still worry a lot of defences.

Bottom, centre: John Faulkner leaps skywards to get head and shoulders above rival attackers. Brian Chambers is the Luton man grounded, with Hereford's John Galley looking as though he had decided not to bother competing with John's aerial power.

Bottom, left: Jim Ryan might have thought he was seeing double as he bent to place the ball for a free kick. The camera isn't playing tricks — the spare ball came on a second or two after spectators returned the match ball which had been kicked off the park. The ref spoiled the fun by insisting that the game continue with only one ball.



Pictures: Luton News

# V.G. GREEN & SONS.

The local family firm of builders

Vic Green – 64 Amptill Road  
Shefford Beds SG17 5BB  
TEL: HITCHIN (0462) 813232



The firm of V.G. GREEN & SONS was started in 1955 as a partnership between Vic Green and his two sons Vic and Malcolm.

During this time we have specialised in building quality homes to individual requirements whilst also building our own private-enterprise housing estates. We run a department dealing with repairs and alterations, and also improvement and refurbishment of old properties to bring them up to modern living standards.

In the commercial field we have a wide experience of building for Agricultural & Horticultural requirements, i.e. Grain Drying & storage plants, livestock units, glasshouses etc. Garage workshops, factories, offices, warehouses and shops have been built by us and our most recent completion in this sector is the New International Supermarket in Shefford. Our current projects under



construction are luxury bungalows in Maulden and we are now designing, for an earlier client of ours, a covered luxury swimming pool and physiotherapy complex.

We have a large Yard together with Joinery workshop at Shefford, from where we operate and employ many local tradesmen, several of whom are here with us today. Some of these men joined our firm straight from school and happily have stayed with us since completing their apprenticeship.

The son of Malcolm Green has just entered the trade to become the fifth generation in a line of craftsmen which extends back some 140 years and the family has operated from Campton or Shefford all that time.

Our standard is a quality job built by craftsmen under the personal supervision of the proprietors.

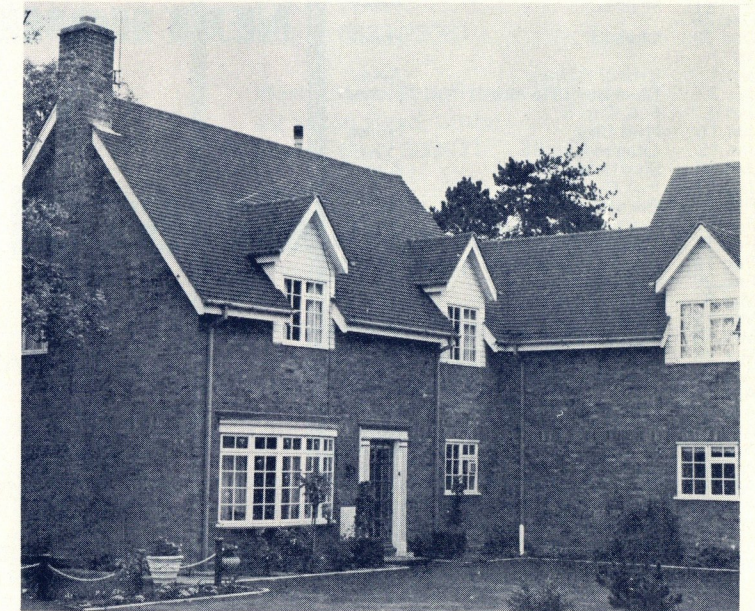
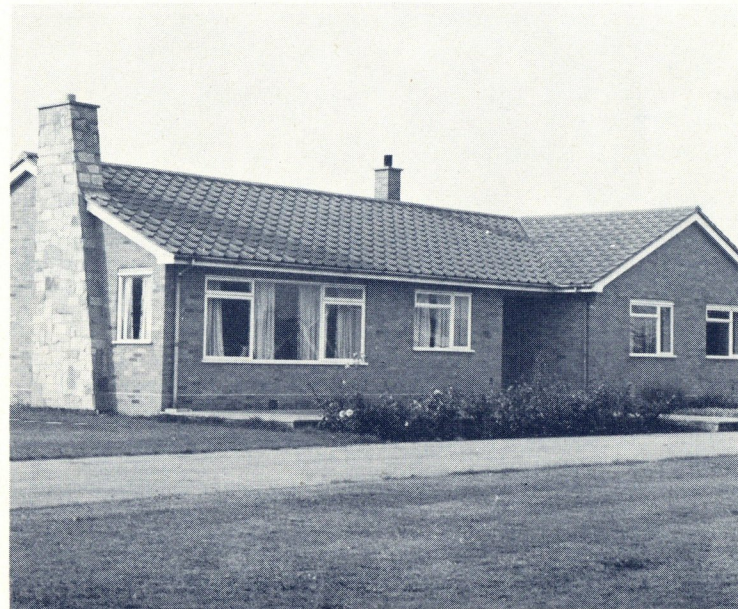

## LEAGUE DIVISION TWO

Date	Opponents	Ground	Result	Attendance
1976				
Aug.21	Sheffield United	Home	2-0	10,687
Aug.24	Hull City	Away	1-3	5,499
Aug.28	Burnley	Away	2-1	12,262
Sept.1	Sunderland	Away	1-3	22,390
Sept.4	Nottingham Forest	Home	1-1	11,231
Sept.10	Charlton Athletic	Away	3-4	9,191
Sept.18	Fulham	Home	0-2	19,929
Sept.22	League Cup 3			
Sept.25	Wolverhampton	Away	2-1	19,826
Oct.2	Plymouth Argyle	Away	0-1	12,187
Oct.9	Hereford United	Home	2-0	9,895
Oct.16	Carlisle United	Away	1-1	6,972
Oct.23	Southampton	Home		
Oct.27	League Cup 4			
Oct.30	Blackburn Rovers	Away		
Nov.6	Bristol Rovers	Home		
Nov.13	Millwall	Away		
Nov.20	Cardiff City(1)	Home		
Nov.27	Notts County	Away		
Dec.1	League Cup 5			
Dec.4	Blackpool	Home		
Dec.11	Bolton Wanderers(2)	Away		
Dec.18	Oldham Athletic	Home		
Dec.27	Orient	Away		
Dec.28				
Dec.29	Chelsea	Home		
1977				
Jan.1	Bristol Rovers	Away		
Jan.3	Blackburn Rovers	Home		
Jan.8	F.A.Cup 3			
Jan.15	Hull City	Home		
Jan.19	League Cup SF			
Jan.22	Sheffield Utd	Away		
Jan.29	F.A.Cup 4			
Feb.5	Burnley	Home		
Feb.12	Nottingham Forest	Away		
Feb.16	League Cup SF			
Feb.19	Charlton Athletic	Home		
Feb.26	Fulham(5)	Away		
Mar.5	Wolverhampton W.	Home		
Mar.12	Plymouth Argyle(LCF)	Home		
Mar.19	Hereford United(6)	Away		
Mar.26	Carlisle United	Home		
Apr.2	Southampton	Away		
Apr.8				
Apr.9	Chelsea	Away		
Apr.11	Orient	Home		
Apr.12	Millwall	Home		
Apr.16	Cardiff	Away		
Apr.23	Notts County(SF)	Home		
Apr.30	Blackpool	Away		
May 7	Bolton Wanderers	Home		
May 14	Oldham Athletic	Away		
May 21	F.A.Cup Final			

### GOALSCORERS

LEAGUE DIVISION TWO:	
J.Deans	5
J.Husband	4
R.Hill	3
J.Aston	1
P.Futcher	1
Opponents	1
COMBINATION:	
R.Futcher	2
G.Ingram	2
B.Chambers	1
B.Gregory	1
N.Johnson	1

## NEXT HOME GAME

V.

# Bristol Rovers

SATURDAY

6 NOVEMBER 1976

Kick-off: 3.00 pm

## COMBINATION

Date	Opponents	G	R
1976			
Aug.21	Oxford United	A	1-1
Aug.24	Southampton	H	0-1
Aug.28	Bristol City	A	1-2
Sept.1			
Sept.4			
Sept.11	Ipswich Town	H	0-2
Sept.18			
Sept.22	West Ham United	H	2-3
Sept.25	Crystal Palace	H	1-3
Sept.28	QPR	A	1-3
Oct.2	Fulham	A	1-5
Oct.9	Leicester	A	1-4
Oct.16	Cardiff City	H	0-0
Oct.23	Arsenal	A	
Oct.30	Tottenham	H	
Nov.3	Chelsea	A	
Nov.6	Swindon Town	A	
Nov.13	Plymouth Argyle	H	
Nov.20	Reading	A	
Nov.23	Birmingham City	A	
Nov.27	Bristol Rovers	H	
Dec.1	Orient	A	
Dec.4	Norwich City	H	
Dec.11	Tottenham	A	
Dec.18			
1977			
Jan.1	Hereford United	H	
Jan.8			
Jan.15			
Jan.19	Southampton	A	
Jan.22	Oxford United	H	
Jan.29			
Feb.1	Bristol City	H	
Feb.12	West Ham United	A	
Feb.16			
Feb.19	Ipswich Town	A	
Feb.26	QPR	H	
Mar.5	Crystal Palace	A	
Mar.8	Fulham	H	
Mar.19	Leicester City	H	
Mar.30	Cardiff City	A	
Apr.2	Arsenal	H	
Apr.8			
Apr.9	Birmingham City	H	
Apr.12			
Apr.13	Hereford United	A	
Apr.16	Swindon Town	H	
Apr.23	Bristol Rovers	A	
Mar.12	Plymouth Argyle	A	
Apr.30	Reading	H	
May 3	Chelsea	H	
May 7	Norwich City	A	
May 14	Orient	H	

## LEAGUE DIVISION TWO - AS AT 16/10/76

	HOME			Goals AWAY			Goals					
	P	W	D	L	F	A	L	F	A	Pts		
Chelsea	10	4	1	0	11	7	3	0	2	8	7	15
Blackpool	11	3	0	3	8	7	3	1	1	9	4	13
Wolves	10	2	1	2	11	8	2	2	1	11	6	11
Bolton	10	4	0	1	11	5	1	1	3	6	9	11
Hull	10	4	1	0	11	2	2	0	2	3	10	11
Charlton	10	3	1	1	14	9	1	2	2	9	13	11
Oldham	10	3	2	0	9	5	1	1	3	5	10	11
Nott'm For	10	3	1	1	17	9	0	3	2	4	6	10
Millwall	10	3	1	1	8	1	1	1	3	6	10	10
Plymouth	10	2	2	2	11	8	1	2	1	6	7	10
Blackburn	10	2	1	1	9	3	2	1	3	4	9	10
Fulham	9	2	2	0	7	3	1	2	2	6	9	10
Luton	10	2	1	1	5	3	2	1	3	9	11	10
Bristol Rov	10	3	1	1	9	6	1	1	3	2	5	10
Sheff. Utd	10	2	4	0	9	5	0	2	2	3	10	10
Carlisle	10	2	4	0	11	5	1	0	3	4	11	10
Southampton	10	2	2	1	8	5	1	1	3	8	14	9
Notts Co	10	2	0	3	4	4	2	1	2	8	15	9
Burnley	10	2	3	1	13	10	0	1	3	1	6	8
Cardiff	10	2	1	2	8	8	1	1	3	7	10	8
Orient	10	1	1	2	5	4	1	2	3	4	9	7
Hereford	10	2	0	2	6	8	0	2	4	7	14	6

## FOOTBALL COMBINATION - AS AT 18/10/76

	Goals			Pts			
	P	W	D	L	F	A	Pts
Chelsea	10	8	2	0	18	1	18
QPR	10	7	1	2	23	6	15
Bristol City	8	6	1	1	21	9	13
Ipswich Town	9	6	1	2	20	9	13
Norwich City	10	4	3	3	15	12	11
Crystal Palace	10	4	2	4	16	13	10
Arsenal	8	4	2	2	11	9	10
Tottenham	9	4	2	3	11	10	10
Birmingham	9	2	6	1	6	6	10
Plymouth	9	4	2	3	11	13	10
Fulham	8	4	1	3	12	13	9
Oxford Utd	9	3	3	3	10	13	9
Leicester City	10	3	2	5	20	19	8
Orient	8	2	3	3	10	9	7
Hereford Utd	9	3	1	5	10	14	7
Swindon	9	2	3	4	7	11	7
Southampton	8	3	1	4	11	16	7
Cardiff	9	2	3	4	8	16	7
Reading	6	1	2	3	8	13	4
Bristol Rovers	7	2	0	5	7	13	4
West Ham	9	1	1	7	15	31	3
Luton Town	10	0	2	8	8	24	2

The Chairman and Directors have much pleasure in welcoming the members of the NEW VICE-PRESIDENTS CLUB

Mike and Mary Talbot,  
Burston Hill Farm  
Weedon, nr. Aylesbury  
Phone: Aston Abbotts 218

Neahurst Ltd  
London Road  
Lower Stondon, Hitchin  
Phone: Hitchin 814008

Jack Arthur M/c Tools Ltd  
37/51 Brunswick Street, Luton  
Phone: 0582 30100

Robert Yates (Shopfitters)  
158 Leagrave Road  
Luton  
Phone: 0582 22083

West Luton (Shopfitters) Ltd  
62 Saxon Road, Luton  
Phone: 0582 503671

Euro-Exhaust Centre  
233 Dunstable Road, Luton  
Phone: 0582 38651

Hatters Pools (MFH) Ltd  
74 Kenilworth Road, Luton  
Phone: 0582 30748

J. Hooper & Co  
72a Cardigan Street, Luton  
Phone: 0582 412525

E.W. Hudson Ltd  
6 Union Street, Luton  
Phone: 0582 30511

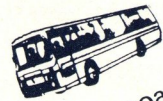

Travel by coach to  
all 'Town' away matches,  
both Cup and League.

# Tricentrol

Details in 'Town Travel' or from  
Travel House, Leagrave Road  
Luton.  
Telephone:  
29171.

The Chairman and Directors welcome  
the founder members of the

## Kenilworth Suite Club

Robinson Metal (Luton) Ltd.,  
Caleb Close, 464, Dunstable Rd., Luton.  
Phone: 0582 53866

Richard C. Larkinson, (Baldock) Ltd.,  
Station Works, Baldock.  
Phone: Baldock 893158

Fine Stamps Ltd.,  
Bilton Way, Luton.  
Phone: 0582 36761

Mr. M. Watson-Challis,  
Blue Arrow Staff Bureau.

Mr. E. Fountain,  
Vauxhall Motors, Luton.



### CLUES — ACROSS

- Aberdeen striker(6)
- Champions of Bulgaria (1,1,1,1)
- Scarborough hold the FA Challenge — (6)
- "Big ——" is a Liverpool favourite(4)
- Derby defender(5,6)
- Scottish referee(4)
- Jackson and Walley were League ever-presents for them last season(6)
- Norwich City's previous ground, The —, was banned by the FA(4)
- & 13 down. Bradford City v. Rotherham score that was Bradford's record victory and Rotherham's worst defeat(6-3)

# Crossword NO. 2

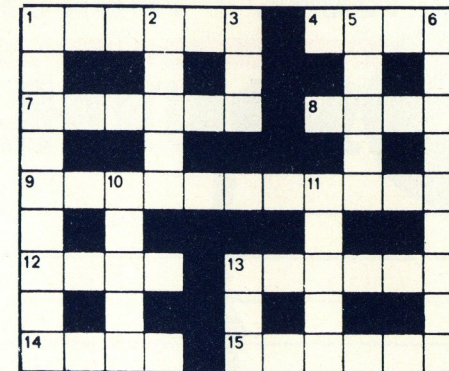

### CLUES — DOWN

- Coventry cap(9)
- Portsmouth's top scorer last season(5)
- Cashley or Clarke(3)
- Soccer journal(5)
- Former League side now in Rothmans Northern League(9)
- French club(5)
- Club colours of Borussia Munchengladbach(5)
- See 15 across

### Answers to last week's crossword

#### ACROSS

- Mercer (Coventry)
- Posh (Peterborough)
- foul
- Barrow
- Rodney Marsh
- Albion (Brighton)
- Kerr
- Dell (So'ton)
- Tigers (Hull)

#### DOWN

- McFarland (Derby)
- round
- Rob
- Porta
- Hawthorns (WBA promoted)
- Neill
- Reece
- net

SPONSORED BY ANGLIA TELEVISION

# TOWN TRAVEL

Leave Luton via the Dunstable Road towards the M1 Motorway. Proceed North on the M1 through Northampton and Rugby. Leave the M1 at the M6 intersection and continue North-West on the M6 through Coventry, Birmingham, Wolverhampton, Stafford, Stoke on Trent, Knutsford and Warrington. Leave the M6 at junction number 31 and continue along the A677 to Blackburn.

Enter the city along the Preston New Road to the city centre. Follow signs — Football ground.

#### TRICENTROL COACHES:

Depart The Square, Dunstable — 7.30 am  
Depart Maple Road, Luton — 8.00 am  
FARE £3.10

BLACKBURN ROVERS v LUTON TOWN  
Saturday 30th October 1976. Kick-off: 3.00 pm

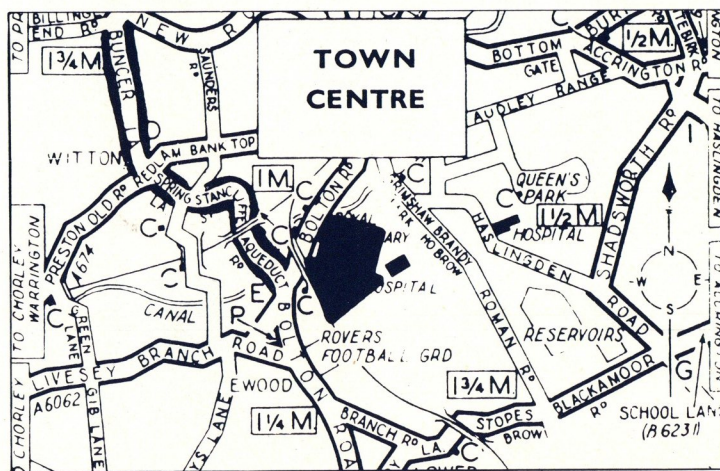

This space reserved for . . .

# UNIBRAZE (U.K.) LIMITED

LADY LANE INDUSTRIAL ESTATE  
HADLEIGH SUFFOLK

TELEPHONE: (047338) 2424/6

TELEX: 9877 88

MANUFACTURERS AND SUPPLIERS OF WELDING, BRAZING AND  
SOLDERING ALLOYS. MIG, TIG, ACCESSORIES AND SUPPLIES





# RICHARDS & THIRKELL

(Luton) Ltd.  
Clarendon Road,  
Luton, Bedfordshire.

The Greatest Name In  
Sporting Headwear

## SPORTS - CASUAL - INDUSTRIAL - HEADWEAR

# LUTON



# SOUTHAMPTON

K. BARBER

P. PRICE

S. BUCKLEY

B. CHAMBERS

J. FAULKNER

P. FUTCHER

J. HUSBAND

A. WEST

J. DEANS

P. FUCCILLO

J. ASTON

1  
2  
3  
4  
5  
6  
7  
8  
9  
10  
11  
12

S. MIDDLETON

P. RODRIGUES

D. PEACH

N. HOLMES

M. WALDROM

M. BLYTH

T. MACDOUGALL

M. CHANNON

P. EARLES

J. McCALLIOG

H. FISHER

**OFFICIALS:** Referee: Mr Bryan M.L. James (S.Croydon). Following early refereeing in Kent, moved to Surrey and through Amateur Leagues and Football Combination was promoted to the Football League line and full list. Has refereed all three Surrey Senior Cup Competitions (Cup, Senior Shield and Charity Cup) and lined a 1974-75 UEFA Cup Semi-Final, the 1974 Charity Shield, and 1972-73 Texaco Cup Final. Married, with three children, he is Administrative Officer and Director of Legal Services to his local Borough Council. His hobbies are football, driving and gardening. **Linesmen:** Red flag - Mr M J Bidmead (Chessington). Yellow flag - Mr B A Obray (Huntington).

# SCOREBOARD

Blackburn ..... Chelsea .....

Bristol Rov ..... Plymouth ....

Cardiff ..... Blackpool ....

Charlton ..... Sheff Utd ....

Fulham ..... Hull .....

Hereford ..... Notts Co ....

Nottm For ..... Burnley .....

Oldham ..... Bolton .....

Orient ..... Millwall .....

Wolves ..... Carlisle .....

Halifax ..... Cambridge ...

Workington ... Watford .....