

THE MATTER

FOOTBALL LEAGUE DIVISION ONE
SATURDAY 23rd APRIL 1983
LUTON TOWN v SWANSEA CITY



TODAY'S MATCH IS SPONSORED BY
BEDFORD TRUCKS



We know what matters to Hatters!

For many years Shaw & Kilburn have supplied cars to Luton Town executives, players and thousands of their supporters. So we reckon we know what local motorists want.

You want a wide choice — and you get it with the magnificent Vauxhall-Opel range. Or you can take your pick of 200 guaranteed used cars from Autorama.

You want first-class after sales service and parts back up. You'll get it here from factory-trained personnel using up-to-the-minute equipment.

We also promise you a generous deal on your present car. And if you're a Town season ticket holder, special terms on your new one, too.

Call in soon. We look forward to welcoming you.



Shaw & Kilburn

OF LUTON

The Right Choice

BRITAIN'S BIGGEST VAUXHALL-OPEL DEALER

DUNSTABLE ROAD, LUTON. TEL: 55944

TEAM CHECK

LUTON TOWN

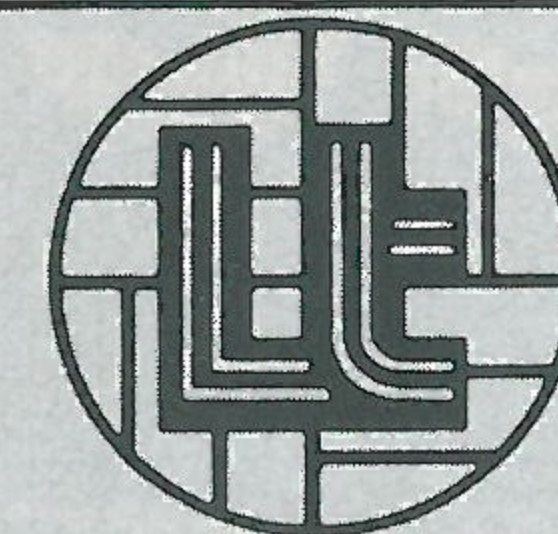

- 1 TONY GODDEN 3(0)
- 2 KIRK STEPHENS
- 3 RICHARD MONEY
- 4 BRIAN HORTON
- 5 PAUL ELLIOTT
- 6 MAL DONAGHY
- 7 RICKY HILL
- 8 TREVOR AYLOTT
- 9 PAUL WALSH
- 10 RADDY ANTIC TURNER
- 11 DAVID MOSS
- 12 PARKER

Today's Match Ball is sponsored by:
BEDFORD TRUCKS

SWANSEA CITY



- 1 CHRIS SANDER (0)1
- 2 CHRIS MARUSTIK
- 3 GARY RICHARDS
- 4 JEREMY CHARLES
- 5 DUDLEY LEWIS
- 6 ANTE RAJKOVIC
- 7 JIMMY LOVERIDGE
- 8 ROBBIE JAMES
- 9 IAN WALSH ROBINSON
- 10 NEIL ROBINSON KENNEDY
- 11 BOB LATCHFORD
- 12 PROCTOR

Today's Match is sponsored by:
BEDFORD TRUCKS

Referee: A. J. HAMIL, Wolverhampton Linesmen: K. MORTON (Red Flag), P. PITTAWAY (Yellow Flag)

Chairman: Denis Mortimer

Directors:

R. L. Banks, D. J. Evans, E. S. Pearson
R. J. Smith, J. R. Smith (Executive)
D. J. Pleat (Team Manager)

President: T. Hodgson

Vice-Presidents:

J. A. C. Bain (Deputy President)
Lord Hill, Sir Reginald Pearson OBE,
A. G. Berry, J. B. Brent, B. Cole,
B. England, N. S. Fookes,
C. Holloway, I. E. Holmes,
C. J. Evans, R. Larkinson,
L. Leppington, Eric Morecambe OBE,
R. Safranek, E. Waller, R. Unwin

Administration:

General Secretary: Graham MacKrell

Club Secretary: John Wilkinson

Commercial Manager
Bill Tomlins

Projects and Advertising Executive:
Mike Beevor

Promotions Manager: Mike Hardwicke

Catering Manager: Clive Hustwitt

Assistant Promotions Manager:
John Gornall

Youth Development Officer: Colin Ball

Auditors:

Arthur, Young, McClelland,
Moore & Co.

Photographer: Gareth Owen

Playing:

Coaches:

David Coates, John Moore and
Trevor Hartley

Physiotherapist: John Sheridan

Doctor: W. A. C. Berry MBBS

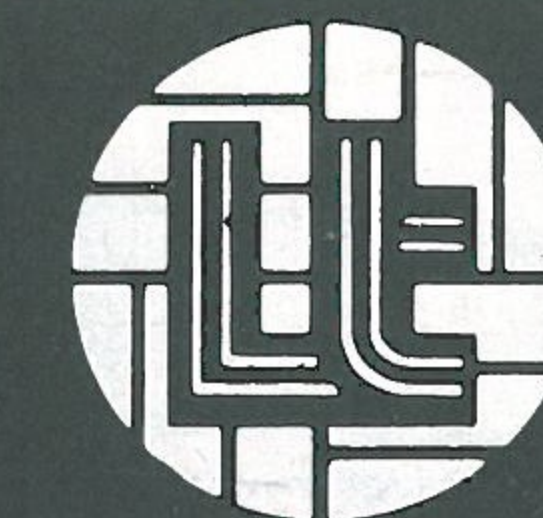

LUTON TOWN FC

70-72 Kenilworth Road

Luton

Tel: 411622

All ticket enquiries please contact
Luton 30748. All matchday information is
obtainable from our 24-hour answering
service — Telephone Luton 33010

Printed by
Hemmings & Capey (Leicester) Ltd

BEDFORD BUSINESS MEANS:

**You need it,
we've
got it.**



A vehicle for every business.

You'll find Bedfords working in just about every business you can think of. That's because we offer a vast range of vehicles from light vans to heavy-duty trucks to keep the wheels of British industry turning. And, if you came to the match by coach, the chances are that also was a Bedford.

A dealer round every corner.

You'll find a Bedford dealer is never far away. He'll help you choose the vehicles that best suit your business needs; he'll advise you on our special leasing, insurance and warranty schemes; and he'll maintain your Bedfords in peak condition throughout their long working life.

Because, giving our customers what they need, when they need it, is what Bedford business means.



**BEDFORD
MEANS
BUSINESS**

MY VIEW

Welcome to John Toshack and his team for what is another important game for both sides. It is vital, in attempting to win the game, we do not get strained but continue to play the football that has given us a new lease of life. I sincerely hope the game is worthy of past ones with Swansea. One of the finest games I was fortunate enough to see was two years ago at the Vetch when we pulled two goals back to level in a wonderful game of skill.

We were all very sad to learn that our footballing colleague Jim Bloomfield passed away recently. He was a top class man who was honest and always spoke well of peoples good points, never their faults. In the past month Gerry Hitchens, Ray Chapman and Ian McPherson have passed away, all people who added colour to football grounds only a few years ago. It makes one realise the true values in life when such tragedies happen. I would say to all footballers: 'Enjoy the game you play whilst you are able, play to entertain and get all the enjoyment and pleasure which only playing can bring.'

Our youth team have reached the Final of the Eastern junior Floodlit Cup beating Ipswich away 2-1. They deserve a Final having brought great credit to the club in reaching the Southern Junior Final (QPR 1-3) and FA Youth Cup semi-final (Norwich 1-3). Most of this team will represent the club in the Blauw-Wit tournament in Amsterdam from 19-23 May. Well done Ray Daniel who earned his chance for England against Belgium at Birmingham last week.

On the injury front we're all a little disappointed that Brian Stein is not quite ready to return and we will not pressurise the player until we are convinced he is fully fit. He is in good hands. Mike Saxby, now enjoying his second month on loan at



Grimsby, will confirm that. He has now played 20 full games on his recovery road which is remarkable after such an injury.

Hopefully, Mitchell Thomas will be fit by this weekend. Richard Money did well again last Saturday but suffered a broken nose for the second time this season – both against Notts County. Mal Donaghy received stitches in his cut eye and Paul Elliott had a nasty black eye. But if we can gather points we can accept the knocks.

I was delighted with the support at Nottingham. We were urged on during the second period as we played our football. Everyone played their part. I sincerely hope we can continue our form today and here's hoping for a game to remember.

DAVID PLEAT



THE
WHITBREAD

Hooked on CLASSICS

BRITISH PREMIERE

Sunday May 22nd at 7.30p.m.

Louis Clark conducting
The Royal Philharmonic
Orchestra

MUSIC FROM THE GREAT ALBUMS –
HOOKED ON CLASSICS,
CAN'T STOP THE CLASSICS and
JOURNEY THROUGH THE CLASSICS

Plus – Dazzling Light Show and
Fantastic Firework Finale.

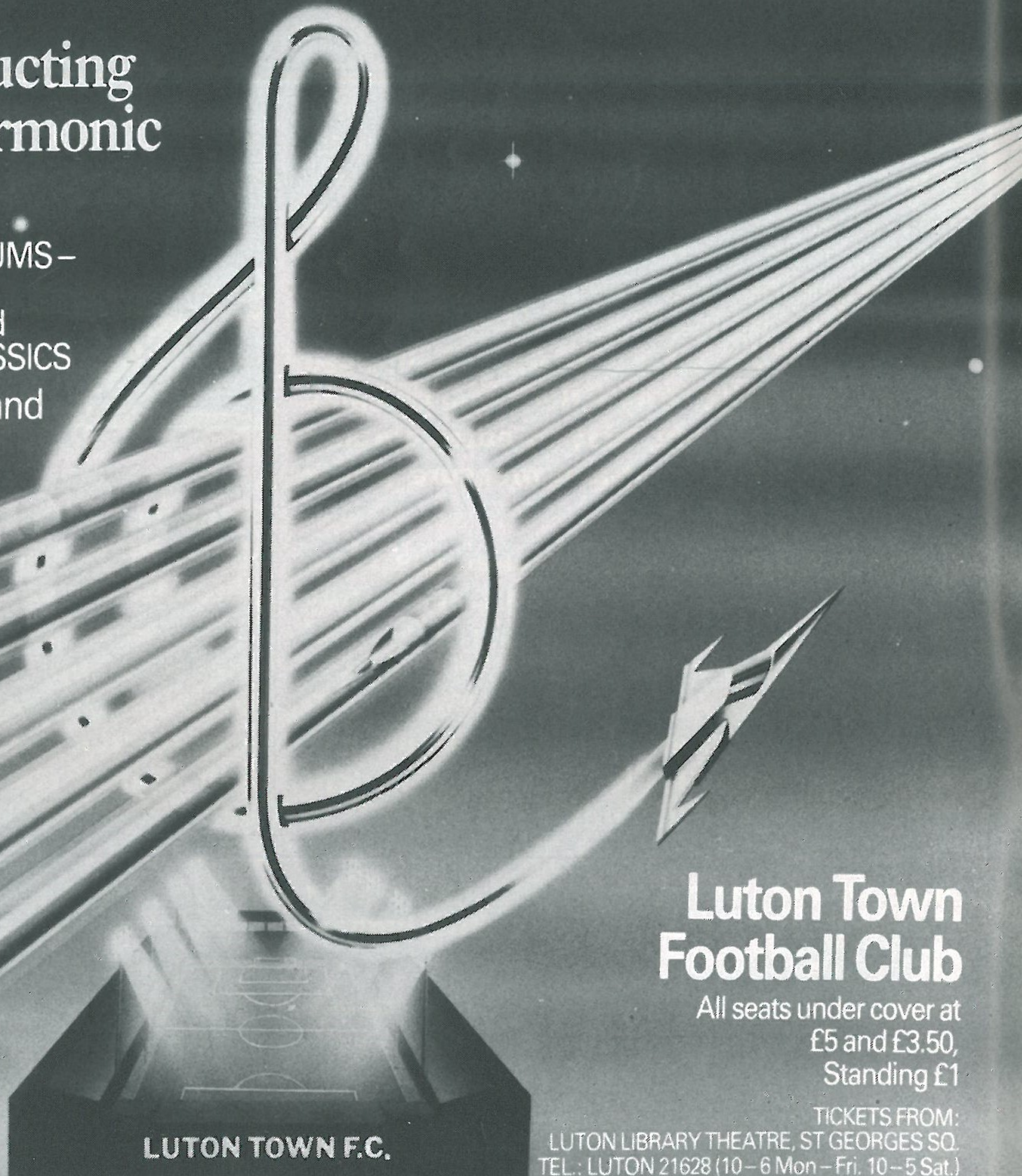

Luton Town Football Club

All seats under cover at
£5 and £3.50,
Standing £1

LUTON TOWN F.C.

TICKETS FROM:
LUTON LIBRARY THEATRE, ST GEORGES SQ.
TEL.: LUTON 21628 (10–6 Mon–Fri, 10–5 Sat.)

LUTON TOWN FOOTBALL CLUB KENILWORTH RD. TEL.: LUTON 411622

Promoted in association with the Luton Recreational Services. Tel.: Luton 30131

BOOK NOW FOR THIS GREAT FAMILY SHOW

LUTON TRAVEL

You are not too late to travel with fellow supporters to Southampton for our First Division game on 30th April. You can join us for a special weekend which, we guarantee, will be something out of the ordinary.

The theme is a soccer breakaway weekend from 29th April to 1st May at an all inclusive cost of £35 per person (but £10 extra if you wish to travel both ways from Luton by coach). Children sharing rooms with their parents are charged only £10. Fans will receive VIP treatment for the all-in price from the moment they arrive at the Southampton Park Hotel on the Friday evening.

They will enjoy a two-night bed and breakfast stopover at their hotel, a rare look behind the scenes at the Dell, coach tour of the city, free membership of the Saints Supporters Club, bumper information packs and, perhaps more important, seat tickets for the

match. Considering all Southampton's matches this season are all-ticket, we don't think that is a bad deal!

There are also optional tours available for those supporters who want to augment their own itinerary. There is plenty to do and see and we anticipate a heavy demand for places on this weekend trip which has been arranged for the benefit of our supporters who want more than just a match to watch.

Late booking can be made at our commercial offices in Kenilworth Road, until Wednesday 27th April.

We have even put a 'hot line' at your disposal for urgent enquiries. Simply telephone Luton 412418 for further details of this unique trip which, if it proves successful, will certainly be repeated in future. Come with us and enjoy yourselves.

MIKE HARKWICKE Promotions Manager

MEMBERS OF THE

KENILWORTH SUITE

AMERICAN-CAN (UK) LTD
WALTON ROAD, CALDECOTTE
BOW BRICKHILL
MILTON KEYNES MK7 8AE

BARRATT DEVELOPMENTS
(LUTON) LTD
PO BOX 5, BARRATT HOUSE
LUTON L42 7XJ. TEL: LUTON 422771

MR D. SAVAGE
BEDFORD COMMERCIAL VEHICLES
LUTON

A. G. BERRY FCCA
CHAIRMAN, BLUE ARROW GROUP
SERVICES LTD
5 LONDON ROAD, ST ALBANS, HERTS

BRENGREEN HOLDINGS PLC
61 CHEAPSIDE, LONDON EC2V 6AX

B. COLE ESQ
CLEANDUSTRIAL SERVICES LTD
PALMERS GREEN, LONDON N13
TEL: 01-882 4626

FILMERGRAPHIC ASSOCIATES
PHOTOTYPESETTING AND PRINTING
BAINSON HOUSE, ALTON ROAD, LUTON
TEL: LUTON 36407

FINE STAMPS LTD
BILTON WAY, LUTON
TEL: LUTON 36761

N. S. FOOKES ESQ.
N. S. FOOKES AND SONS
(PLANT FACILITIES) LTD
45 LATIMER ROAD, LUTON
TEL: LUTON 26139

MR E. FOUNTAIN
VAUXHALL MOTORS
LUTON

S. GOLBY, FREDK RAY LTD
STANBRIDGE ROAD
LEIGHTON BUZZARD
TEL: 372241

BRIAN E. HANDSCOMBE
(LIFE AND PENSIONS BROKER)
48 ALMA STREET, LUTON LU1 2PL
TEL: LUTON 425921/4

MR I. E. HOLMES
IVOR HOMES LTD
82-88 MARSH ROAD, LUTON
TEL: LUTON 56622

C. J. HUDSON ESQ.
E. W. HOLDINGS LTD
6 UNION ST., LUTON
TEL: LUTON 30511

RICHARD C. LARKINSON
(BALDOCK) LTD
TWENTY PENCE ROAD
COTTENHAM, CAMBS.

P. M. LAYCOCK
11 THE AVENUE
FLITWICK, BEDS.

MARK JAMES (SALVAGE) LTD
16 WEST STREET, DUNSTABLE
TEL: DUNSTABLE 605944

MARSHALLS OF LUTON GROUP
MARSHALL CHAMBERS
MILL STREET
TEL: LUTON 429933

MR & MRS S. J. PEARSON
55 LUTON ROAD, WILSTEAD
BEDFORDSHIRE JK45 3ET

DR & MRS G. L. PLESTER
9 BRIARS CLOSE, NUNEATON
WARWICKSHIRE

A. HUNTER ESQ.
RAVENMERE LTD. ALLRIC HOUSE
21 FARLEY HILL, LUTON
TEL: LUTON 32640

RICHMOND ELECTRONICS
(MARKYATE) LTD
HICKS ROAD, MARKYATE, HERTS.
TEL: LUTON 840761

ROBINSON METAL (LUTON) LTD
CALEB CLOSE
464 DUNSTABLE ROAD, LUTON
TEL: LUTON 53866

R. S. SAFRANEK ESQ.
NEAHURST LTD, LONDON RD.
LOWER STONDON, HITCHIN
TEL: HITCHIN 94-813545

MR W. POWERS
SHAW & KILBURN OF LUTON
540-550 DUNSTABLE ROAD
LUTON, BEDS

TRIMOCO PLC
2 VICTORIA STREET, LUTON
TEL: LUTON 416312

T. & H. TYRE SERVICES LTD
MANOR ROAD, LUTON
TEL: LUTON 27665

R. W. UNWIN ESQ.
R. W. UNWIN & CO. LTD
PROSPECT PLACE, WELWYN HERTS.
TEL: WELWYN 6441

WALLSPAN BEDROOMS
INDUSTRIAL ESTATE
MAULDEN ROAD, FLITWICK, BEDS.
TEL: FLITWICK 713621

HATTER FOCUS

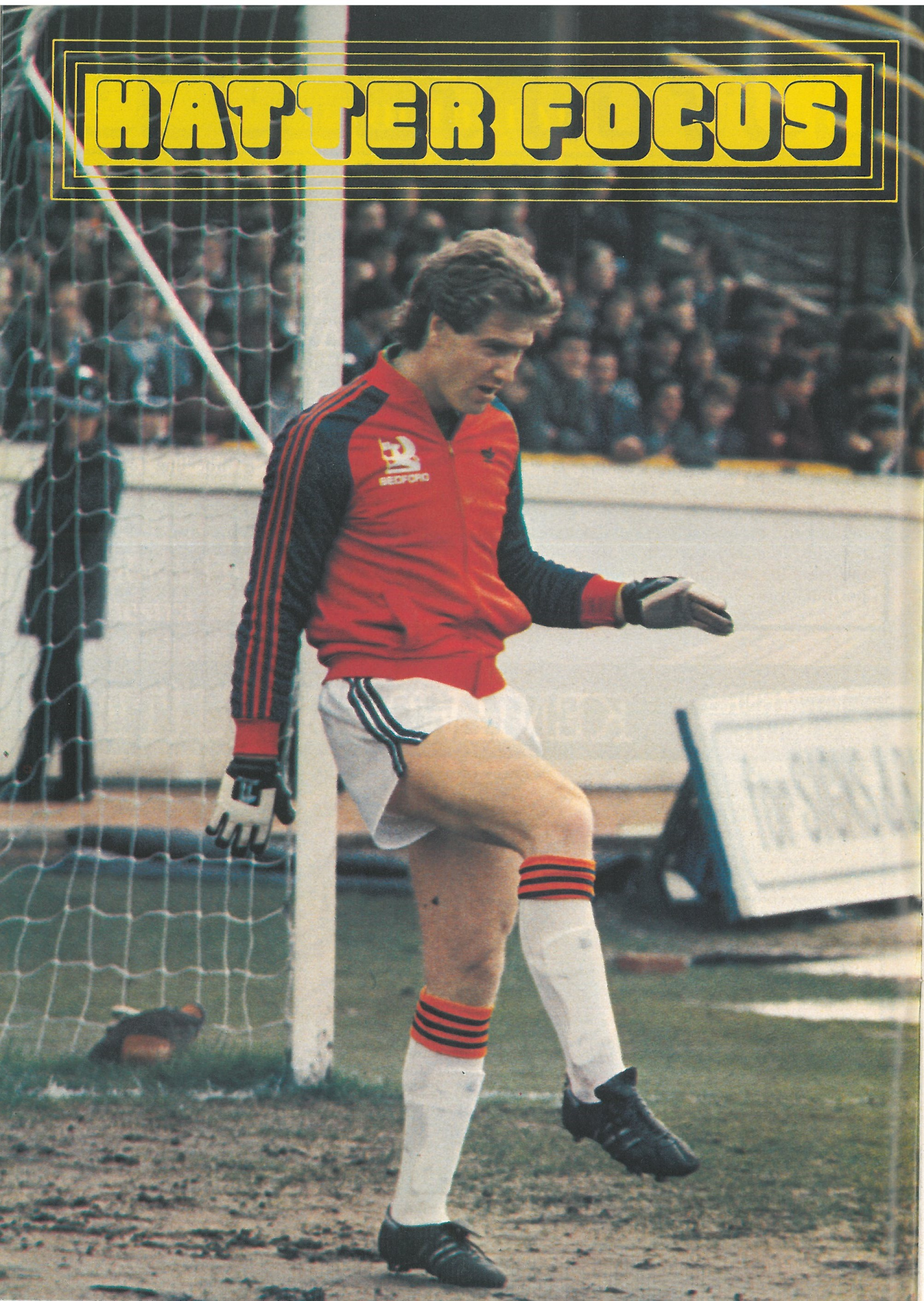

Full name: ANTHONY GODDEN
Birthplace: Gillingham, Kent
Birthdate: 2.8.56
Height: 6ft 1in
Weight: 13st 6lb
Married: Yes, to Sally-Anne
Children: Charlotte (6), Luke (3)
Nickname: T.G.
Previous clubs: Gillingham, Ashford Town, WBA
Car: Ford Cortina
Best stadium played in: Valencia
Favourite newspaper: Star
Friendliest away fans: Liverpool
Job or trade before turning pro: Engineer
Favourite other sport: Horse riding, shooting, most outdoor sports
Favourite other team: Arsenal
Favourite food/drink: Italian
Favourite TV shows: Wildlife, Fools and Horses
Other sports person you most admire: All sports people
Most memorable match: Debut for WBA v Spurs 1977, won 2-0
If not a player, what job would you do: Engineer
Favourite singers: Earth, Wind & Fire, UB40
Favourite actor/actress: Clint Eastwood/Barbra Streisand
Favourite holiday resort: Algarve
Miscellaneous likes/dislikes: Spending time with the family/Losing at anything
Favourite activity on day off: Playing with kids
Biggest influence on career: Reg Elliott, ex-manager Ashford
Personal ambition: To secure a good future for my family
Biggest disappointment: Semi-final defeat v Ipswich
Players for the future: Gary Childs (WBA)

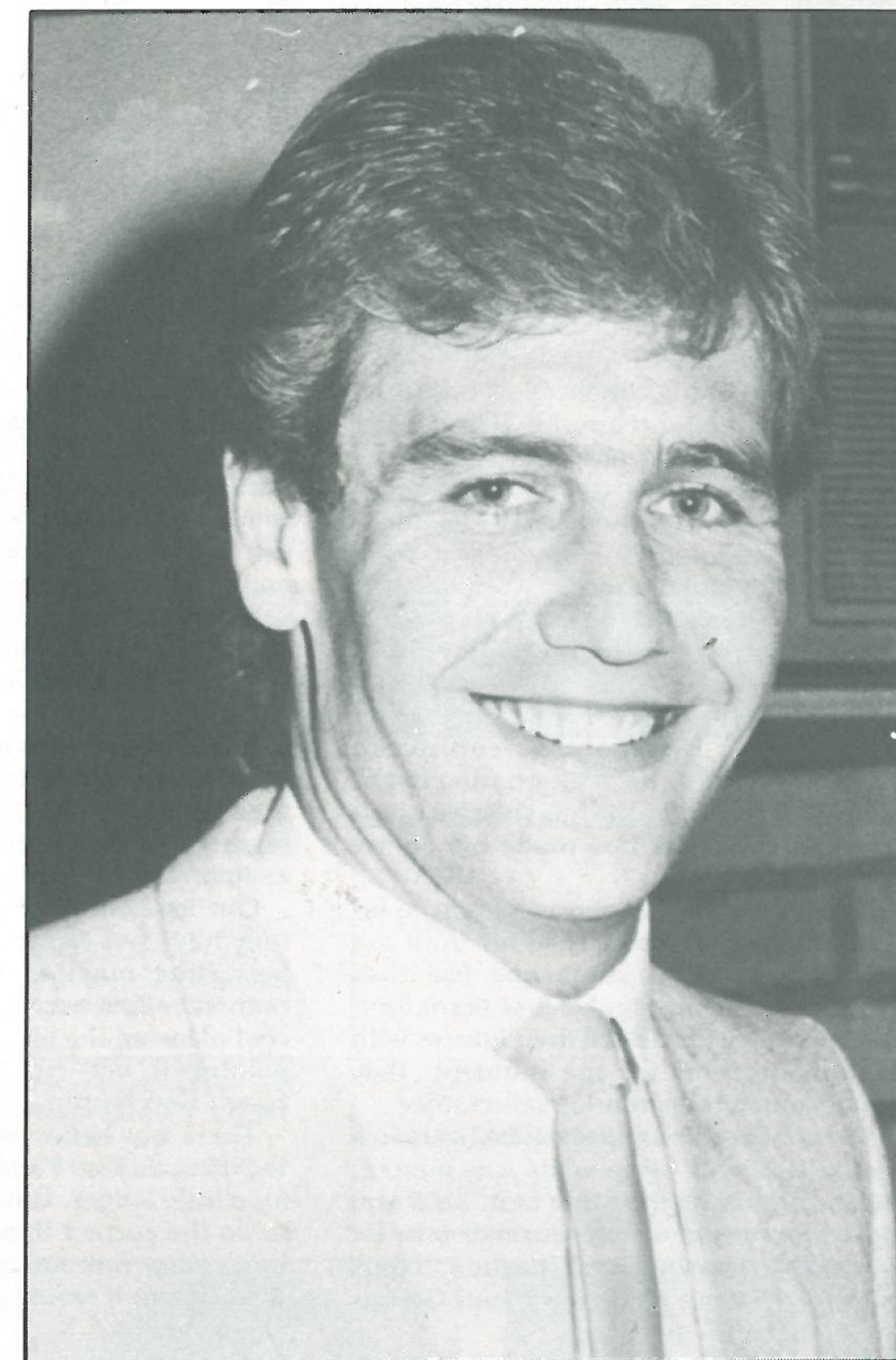

TONY GODDEN

**FORUM
 THEATRE
 HATFIELD
 ADVANCE
 BOX
 OFFICE
 HATFIELD
 71217**

Everyone's Heading Our Way! Great Names! Sensible Prices!

May 6th Big Band Spectacular featuring Les Howard and The U.D.O. with guest Eric Delaney.

May 7th Neil Innes quests Harvey and The Wallbangers.

May 14th Howard Keel

May 21st The Barron Knights

June 4th Chris Farlowe and Gonzalez

June 17th Chris Barber's Jazz and Blues Band

June 18th Incantation

June 24th Jimmy Tarbuck with special guest Kenny Lynch

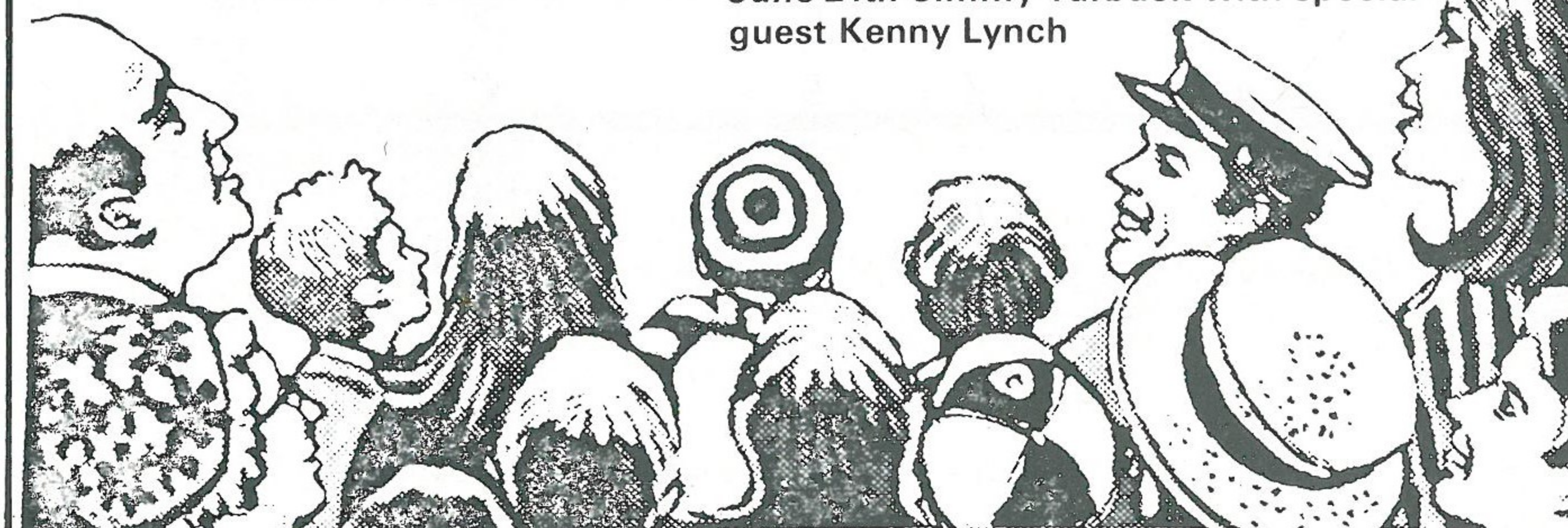

SCENE ON ONE

BILLY BINGHAM'S CRISIS

The hurly burly of English First Division football has presented former Hatters' winger Billy Bingham with one of the biggest problems of his career. Now manager of the Irish national team, Mr Bingham is wondering where he'll find his next goalkeeper now both his first choices — Arsenal's Pat Jennings and Middlesbrough's Jimmy Platt — have lost their places in their club teams.

Arsenal's situation is, in many respects, a football manager's dream. Boss Terry Neill has two fine international goalkeepers and he doesn't really know which is the better. For some while Jennings and Scottish cap George Wood have been alternating in the Gunners' goal. When one has suffered an injury, then the other has made his comeback.

It's not a very satisfactory position so far as the players are concerned for both are now at the veteran stage and feel they should be enjoying regular first team football. Both have discussed their futures with the manager but, for the moment, they have accepted the situation reluctantly.

'I know George was upset when I got back into the side only because he was injured. Now the boot is on the other foot,' said Jennings last week as he turned out for Arsenal's reserves against Charlton. 'I took a knock so I can't complain about George winning back the position.'

With Platt now playing in Middlesbrough's reserve team, Bingham has been giving serious thought to the problem. Incredibly, it's nearly 10 years since anyone other than Jennings or Platt played in the Irish goal. And it's almost 20 years since a goalkeeper from the Irish League played in the full international team. Bobby Irvine was the last, when he turned out against Spain in Bilbao in May 1963.

For two decades, successive Irish managers have relied upon the Football League to provide them with their goalkeeper and, indeed, most other players. But, with the Platt-Jennings era inevitably approaching its end, there is now only one other experienced Irish-born goalkeeper in the Football League. And Eric McManus, another veteran, lost his place in Bradford City's Third Division side in January!

The dearth of Irish goalkeepers in the Football League is another indication of how the bottom has fallen out of the transfer

market. For years English clubs have milked the Irish League of its best players but now clubs are reverting to more local regions for their talent.

Bingham will probably give Linfield's George Dunlop his chance. He was the third keeper in their World Cup squad last summer. If that proves to be the case then it will be interesting to see if any English club makes a swoop for his services.

Now Liverpool have almost tied up their record-breaking 14th League Championship, and are out of all other competitions, we can probably anticipate an announcement from Anfield as to their next manager. The Liverpool directors have been playing their cards close to their chest and it's quite remarkable that there have been no leaks as to any possible short-list for the job.

Our assumption from this must be that they have not drawn up one and that they have either made a firm decision on the new man, who has been sworn to secrecy at the cost of losing the plum job, or that they appointment will go to their outstanding coach Ron Moran.

There was believed to have been a move to persuade Bob Paisley to stay at the helm for a little longer. But, having been at pains to do the correct things by announcing his impending retirement at the beginning of the season, it would seem unlikely that he will go back on it.

A season which opened like a nightmare is ending on a high note for England 'B' striker Justin Fashanu who has happily settled down at Notts County. Fashanu, whom Nottingham Forest signed from Norwich for £1 million during the 1981 close season, was ostracised by Forest manager Brian Clough during the early weeks of this season.

He loaned the coloured forward to Southampton for a few weeks but, when he returned to the City Ground, he made it clear to the player that there would be no future for him with Forest.

After many wrangles Fashanu eventually agreed to take a massive pay cut and join local rivals Notts County who signed him for a bargain £100,000. 'I suppose I could have stayed out my contract with Forest,' he said. 'But life was becoming unbearable. I was impressed by the honesty of the County directors.'

'They told me there was no way they

could afford to pay me the salary I was drawing from Forest and I liked their straightforwardness.'

After netting his seventh goal for County, Fashanu declared that his move to Meadow Lane was 'the best move of my career.'

Another striker to declare his relief at joining a new club was Scottish international Alan Brazil, who joined Tottenham from Ipswich for £500,000 shortly before this season's deadline. He recently scored in successive games against Arsenal and Forest to show that he has quickly slotted into the scheme of things at White Hart Lane.

Now there is speculation over the future of both Garth Crooks and Steve Archibald. Crooks, top scorer last season with 18 goals, lost his place for a while this season. And Archibald, who enjoyed a magnificent first season after his £800,000 transfer from Aberdeen, has gone off the boil.

Archibald hit 25 goals in 1980-81 but, with Brazil's arrival and the emergence of players like Mark Falco and Gary Brooke, the whole shape of the Spurs' team is shaping. There is a chance that Glenn Hoddle, whose season has been ruined by injuries, might move into Italian football next season.

Any vote to decide the most underrated team of the season would surely poll heavily in favour of Stoke City who, almost unnoticed, have crept into contention for a place in next season's UEFA Cup. Indeed, there was every chance that they might equal a club record by finishing fourth in the table.

Manager Ritchie Barker has produced a fine footballing side at the Victoria Ground. His £150,000 signing of the then unknown Mark Chamberlain last summer has proved one of the shrewdest deals of the campaign and his recent introduction of young striker Ian Painter has proved almost as successful.

The Potters have a nice mix of youth and experience, internationals Dave Watson (England) and George Berry (Wales) — the two central defenders — plus midfielders Sammy McLroy (Northern Ireland) and Mickey Thomas (Wales) coming into the latter category.

Without any real pressures upon them, Stoke now look likely to participate in the UEFA Cup for the third time next season.

By TONY PULLEIN

JUNIOR HATTERS



Last Sunday, the first Junior Hatters Gala Day was held in the Bedford Truck factory canteen and, although I write these notes before the event, I would like to say a big thank you to all who helped in anyway to make the day possible. The Junior Hatters Club are indebted to Bedford Trucks for their kind assistance, not only in staging our Gala Day, but also for allowing our five-a-side teams to play on Tuesday evenings. Special thanks to Mr Albert Grabham, in this context, for his untiring efforts throughout the season.

Five-a-side Football League. Tomorrow is the first of our League fixture 'catch-up' days. Marsh House, Bramingham Road, Luton, is the venue, when play will start at 11 a.m. and continue until 4 p.m. It is hoped to play off all the outstanding fixtures in our 12s and over League. Managers and teams, please note, because failure to turn up will mean lost points.

The following Sunday will be the turn of the Under-12 League and Marsh House is again the venue. Play will start at 11 a.m. Loss of points will result if any team fails to turn up. May 1st is also 'Fun Day' at Marsh House, and there will be super entertainment for all the family from 1.30 p.m. until 5.30 p.m. Bring your families along for a real treat, with five-a-side soccer for our Juniors and lots of fun and games besides, provided by Luton Recreation Services Department. There is no charge for admission.

Any queries regarding the fixtures in either League will be dealt with by the five-a-side organiser, John Smylie, Luton 25796, or me, on Luton 411622.

Our mascot/escort team for today's game have been selected from Junior Hatters whose families work for today's sponsors, Bedford Trucks/Vauxhall Motors. They are:

MASCOT: Ian Putwin of New Street, Shefford. Ian is seven and attends Shefford Lower School. Among his interests he lists swimming, choir, and he plays football for his school team.

ESCORTS: Nicholas Abraham of Winchester Gardens, Luton, who is 10 and attends Whitefield Junior School. His interests are football, rugby, snooker and cricket, and he plays for his school rugby team.

Matthew Stanbridge of Torquay Drive, Luton. Matthew is seven and attends Beechwood Road Infants School. He is interested in football, swimming and reading.

Simon Fookes of Compton Avenue, Luton. Aged 11, Simon attends Moorlands School, Luton, where he is captain of the school team. His other interests include swimming, shooting, and all sports.

Stephen Johnson of Sudbury Road, Luton, who is aged nine, and a pupil at Pirton Hill Junior School, Luton. Stephen enjoys cross-country running, most sports and Art and is a member of Sundon Park Rangers Under-10 team.

Don't forget to renew your membership to the Junior Hatters Club. Fill in the coupon below, and send it, together with your renewal fee of £1 to Colin Ball, 70-72 Kenilworth Road, Luton.

COLIN BALL Youth Development Officer

THE MASCOT . . .



IAN PUTWIN

NAME

ADDRESS

..... Tel. No.

School

CURRENT MEMBERSHIP NO.

MEMBERSHIP RENEWAL FEE £1.00
ENCLOSED

. . . AND THE ESCORTS

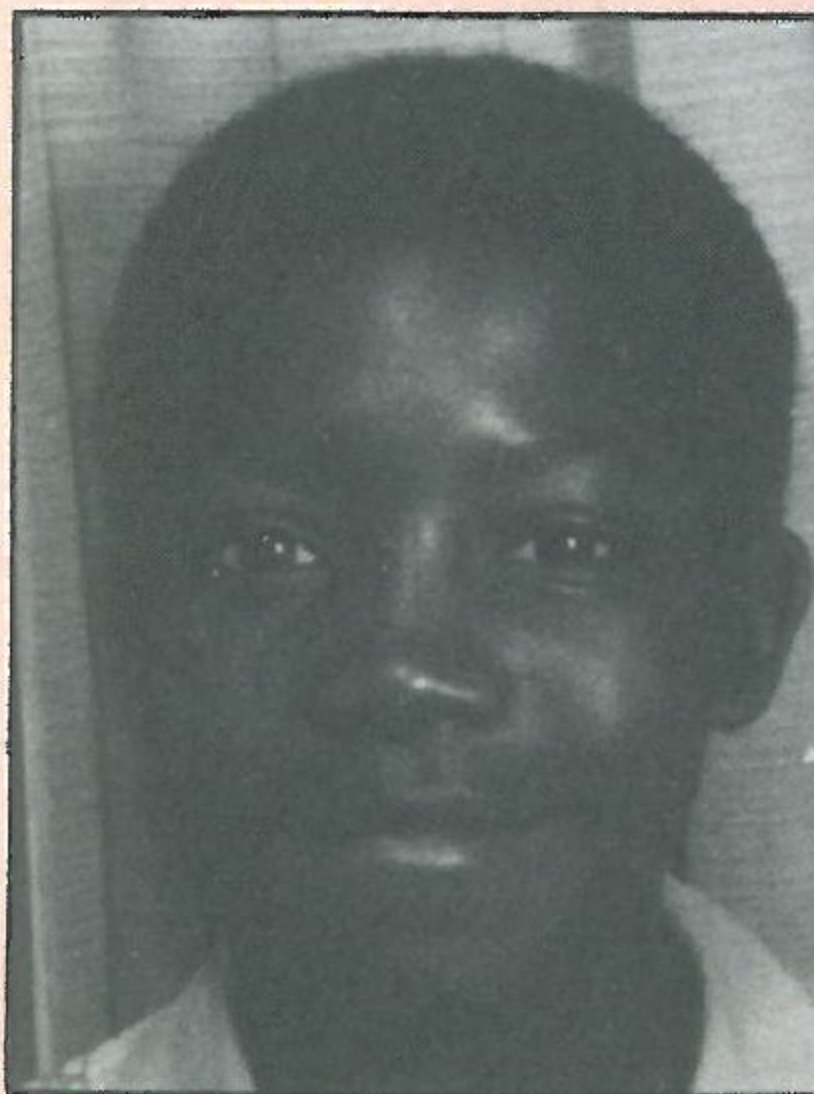

NICHOLAS ABRAHAM

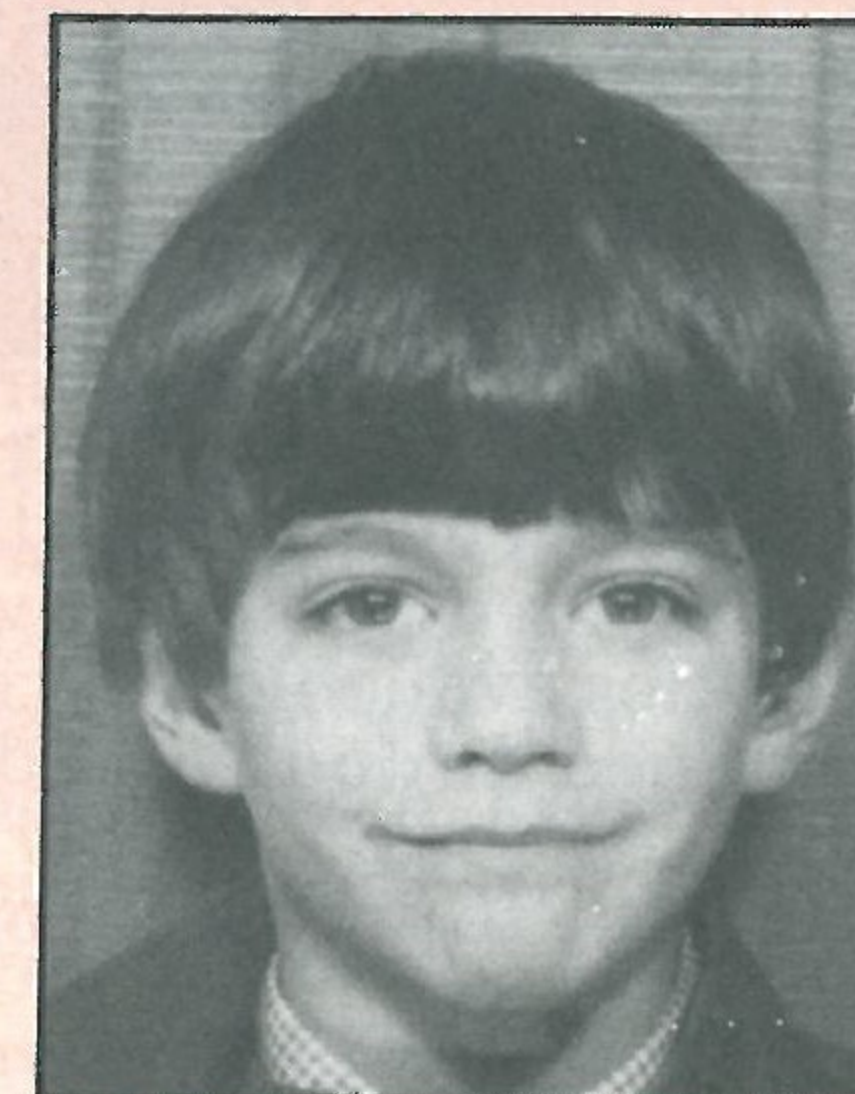

MATTHEW STANBRIDGE



SIMON FOOKES

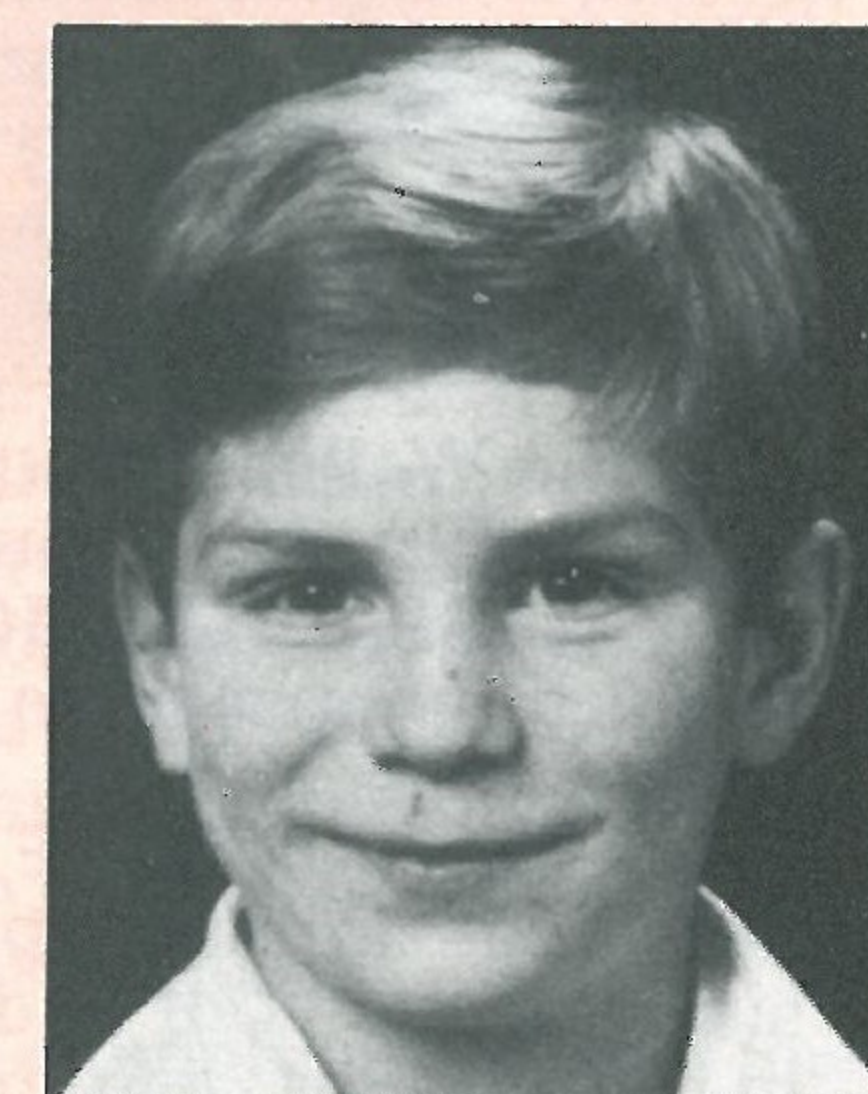

STEPHEN JOHNSON

JUNIOR HATTERS SPONSORED BY THE EVENING POST- AND CHILTERN RADIO

Read the Junior Hatters column only in the

EVENING
Post-

EVERY TUESDAY

TUNE IN TO

378
362
**Chiltern
Radio**

EVERY SATURDAY MORNING

WAS YOURS AN INSIDE JOB?

GLAZING REPAIRS & GLASS SUPPLIES
PATIO DOOR & WINDOW INSTALLATIONS
DOUBLE GLAZING (SECONDARY AND SEALED UNITS)
INTERIOR AND EXTERIOR DECORATORS

For Domestic and Commercial enquiries contact Luton 53025/597505

sapsworth
GLAZING & DECORATING

J. Sapsworth Limited
92 Marsh Road, Luton, Bedfordshire LU3 2NL
Telephone: Luton (0582) 53025/597505

Welcome

TO THE
WONDERFUL WORLD
OF WALLSPAN



GEORGIAN

CREAM GOLD

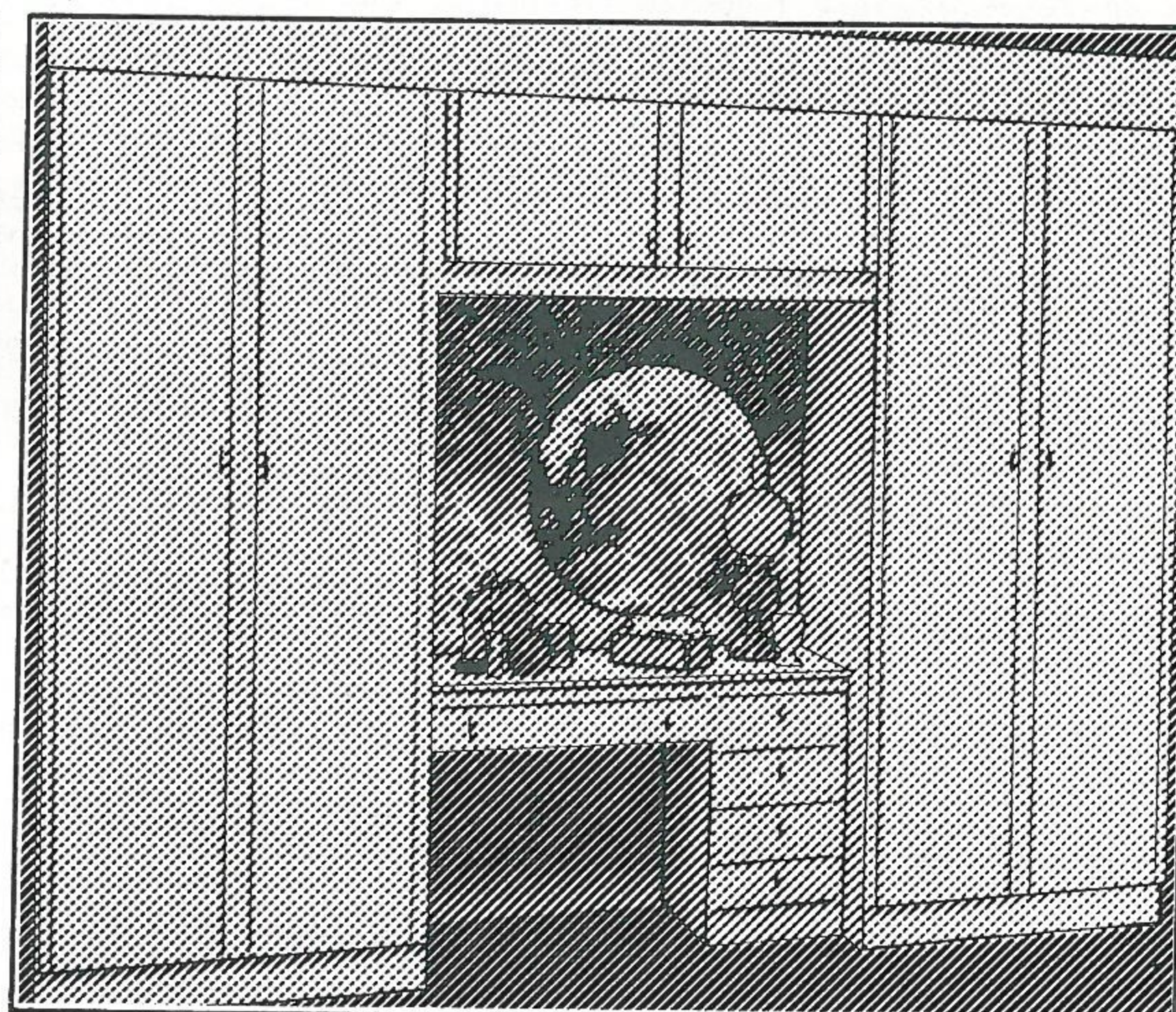

In the Wallspan World of fitted bedrooms it's the only place you get

WALLSPAN CHOICE 100's of designs and styles to choose from and shown in our showrooms

WALLSPAN CARE No pushy salesmen just helpful designers to plan your bedroom to suit you and your budget. In our showroom or in the comfort of your home. All without obligation.

WALLSPAN SERVICE Free design, delivery and fitting. Guaranteed installation date usually within 3 weeks.

WALLSPAN PRICE The best in the UK and cheaper in many cases than you can fit a bedroom yourself. The widest range of credit facilities available. All credit arranged through a leading finance house. The only company to produce a price list.

CHOOSE WELL...
CHOOSE WALLSPAN

JUST MADE FOR YOU



Just a few of the design layouts that have proved so popular.

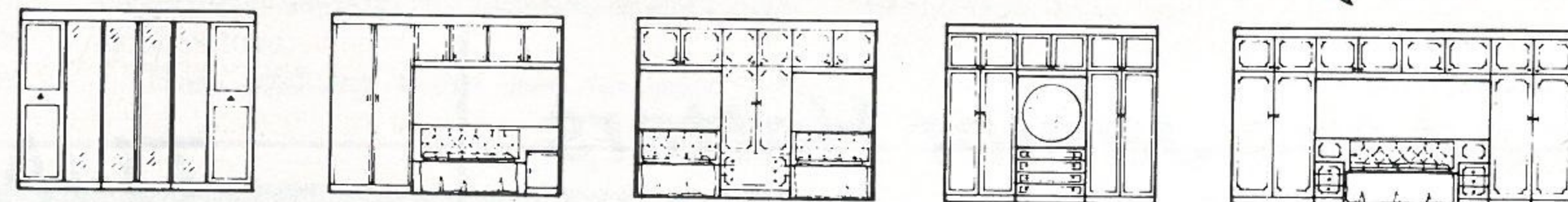

WELCOME TO THE WONDERFUL WORLD OF WALLSPAN AT

LUTON Unit 174, Bute Street, Arndale Centre, Beds. Tel: Luton 23015

WATFORD 17/19 Queens Road, Herts. Tel: Watford 38388

STEVENAGE 18 Market Place, Herts. Tel: Stevenage 724853

BEDFORD 59 Midland Road. Tel: Bedford 211327

AYLESBURY 17 High Street, Bucks. Tel: Aylesbury 84743

FLITWICK Maulden Road, Beds. (Head Sales Office). Tel: Flitwick 713621
and throughout the UK.

LUTON LEISURE

THE PAGE WHERE WE LOOK AT THE LUTON LEISURE SCENE

Before today's match there is the Final of the Under-16s Brengreen Junior Seven-a-Side Championships between last year's finalists, Vandyke from Leighton Buzzard, and Young Luton Pakistanis.

Both teams played their earlier rounds at Luton Regional Sports Centre during the Easter break. The matches last seven overs and the winners will receive the David Evans Cup.

Also during Easter at Lea Manor Recreation Centre, the TSB Junior Easter Netball Tournament was held where St. Josephs Under-11, Hatters Under-12, Cardinal Newman Under-14 and Lealands Under-16 were winners of the four tournaments. The last three named teams will be representing Luton in the 'Champions All' competition to be held at Colchester on Sunday 22nd May 1983.

In the recent Sunderland magazine, information was given in this article on basketball. Unfortunately some of the information on Stopsley basketball sessions was incorrect.

Mini-basketball sessions for 9-13 year olds are now held on Sunday mornings from 10 a.m. to 11 a.m. at the Luton Regional Sports Centre, St. Thomas Road, Luton. In addition the club also run training sessions on Tuesday at Luton Regional from 8 to 10 p.m. for both men and women. New members are always welcome, whether beginners or experienced players. For more information, write to the Secretary, Mrs Cherry Newberry, 32 Birling Drive, Stopsley Luton or ring Luton 33649.

There are still some places left for the Luton Open Junior Casting competition to be held at Wardown Park on Sunday 5th June. There are plenty of prizes to be won. Application forms are available at Marsh House (Luton 56879) or

any of the Luton Sports Centres.

The successful Coutler Electronics Five-a-Side Tournament will once again be commencing in May at Lea Manor Recreation Centre. Matches are played on a Tuesday or Wednesday evening. Each team will play three matches an evening with qualified referee's in charge. A maximum of 48 teams will be accepted. Teams will then be divided into four leagues which will be decided by a special series of preliminary matches.

Entrance fee is £3 for affiliated teams and £6 for non-affiliated teams. Closing date for application is 25th April, so phone Lea Manor on Luton 59888 promptly for the forms.

Some of the younger readers play in the Junior Hatters Five-a-Side League and, on Sunday 1st May at Marsh House, Bramingham Road, Leagrave, Luton the league have a tournament commencing at 1 p.m. In addition to the tournament there will be many other activities at Marsh House. The events are the McDonald School of Irish Dancing, Punch and Judy shows and children's competitions, Uncle Tubby and the 'Spirit of Britain' children's motorcycle display team.

There are also numerous stalls, sideshows, Noah's Ark inflatable, roundabouts, adventure playground, swings and picnic area. Why not come along with the family for an entertaining and enjoyable afternoon. Admission is free and there is ample car parking space.

For further information or application form for any of the activities named, please write to: Mike Iacono, Marsh House, Bramingham Road, Leagrave, Luton, Beds.

He will also be pleased to receive any ideas you have for new ventures and activities.

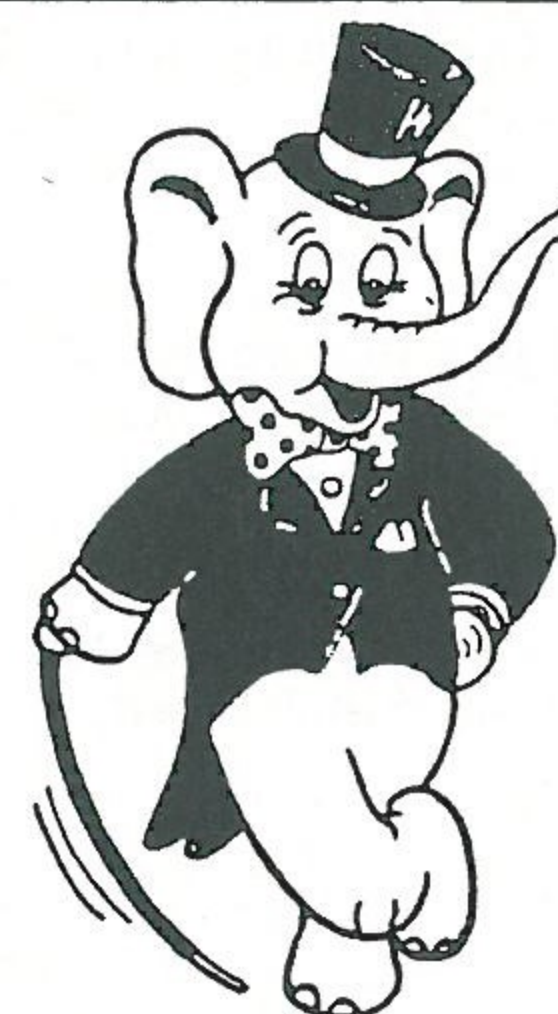

THE PINK ELEPHANT FUN HOUSE
SKIMPOT LANE, LUTON, BEDS.
OPEN SIX NIGHTS A WEEK

Mon-Weds 7.30pm-midnight Thurs-Sat 7.30pm-1.00am

STRICTLY OVER 18's ONLY

Casual dress but smart (no jeans or trainers)

THE MANAGEMENT RESERVE FULL RIGHTS OF ADMISSION

Enquiries: Luton 594144

HATTERS A-Z

PART 23 - By TONY PULLEIN

APPENDIX 'A' (continued) Football League Results

	1960-61		1961-62		1962-63		1963-64		1964-65	
	H	A	H	A	H	A	H	A	H	A
Barnsley							2-3	1-3	5-1	0-3
Bournemouth							1-0	1-3	0-1	0-4
Brentford							0-2	6-2	4-2	2-2
Brighton	3-1	0-1	2-1	1-2						
Bristol City							1-4	1-5	0-0	0-1
Bristol Rovers	4-2	1-4	2-0	0-1			4-2	2-1	0-2	2-3
Bury			4-0	1-2	2-1	0-1				
Cardiff					2-3	0-1				
Carlisle									1-1	1-1
Charlton	4-1	1-4	1-6	1-0	4-1	0-2				
Chelsea					0-2	1-3				
Colchester							3-1	1-1	3-1	1-0
Coventry							1-3	3-3		
Crewe							3-3	0-1		
Crystal Palace							0-4	1-1		
Derby	1-1	1-4	4-2	0-2	1-2	0-1				
Exeter									1-2	1-5
Gillingham									0-2	0-5
Grimsby					2-2	1-3			1-1	2-2
Huddersfield	1-0	1-1	3-4	2-1	3-2	0-2				
Hull							2-1	0-2	1-3	1-3
Ipswich	3-2	1-0								
Leeds	1-1	2-1	3-2	1-2	2-2	0-3				
Leyton Orient	0-1	1-2	1-3	0-0						
Lincoln	3-0	1-1								
Liverpool	2-1	2-2	1-0	1-1						
Mansfield							0-2	1-1	1-1	0-2
Middlesbrough	6-1	1-2	3-2	4-2	4-3	2-0				
Millwall							1-3	0-3		
Newcastle			1-0	1-4	2-3	1-3				
Norwich	0-2	1-2	1-2	4-0	4-2	3-3				
Notts County							2-0	1-1		
Oldham							1-2	1-0	2-0	2-0
Peterborough							2-3	0-0	1-1	0-2
Plymouth	3-1	1-1	0-2	3-0	3-0	1-3				
Portsmouth	1-0	2-3			3-3	1-3				
Port Vale							1-0	0-1	1-1	0-1
Preston			4-1	0-2	0-2	1-3				
QPR							4-4	1-1	2-0	1-7
Reading							2-1	1-1	3-1	2-1
Rotherham	2-1	2-5	4-3	1-1	2-3	1-2				
Scunthorpe	0-0	0-1	1-2	0-2	1-0	0-2			1-1	1-8
Sheffield Utd	1-4	1-2								
Shrewsbury							2-0	0-1	2-7	2-0
Southampton	4-1	2-3	1-4	0-3	3-2	2-2				
Southend							4-1	1-0	0-1	0-5

	Stoke	Sunderland	Swansea	Walsall	Watford	Workington	Wrexham
Stoke	4-1	0-3	0-0	1-2	0-0	0-2	
Sunderland	3-3	1-7	1-2	2-2	0-3	1-3	
Swansea	2-2	1-3	5-1	2-3	3-1	0-1	
Walsall			2-0	0-2	4-3	2-1	1-0 0-4 1-3 1-0
Watford							2-1 0-2 2-4 0-2
Workington							0-0 0-1
Wrexham							3-1 0-2

1960-61
Appearances: Ashworth, A. 25; Baynham, R. 25; Bingham, W. 11; Bramwell, J. 30; Brogan, D. 4; Brown, A. 24; Chandler, R. 2; Collier, A. 2; Collins, M. 4; Cummins, G. 6; Daniel, A. 7; Dixon, M. 1; Dunne, S. 16; Fairchild, M. 1; Fleming, J. 18; Groves, J. 37; Hawkes, K. 6; Imlach, S. 8; Kelly, T. 17; Legate, R. 5; McBride, J. 12; McCann, A. 5; McGuffie, A. 24; McNally, B. 26; Morton, R. 27; Noake, D. 10; O'Hara, M. 2; Pacey, D. 29; Spencer, L. 7; Standen, J. 13; Tracey, M. 17; Turner, G. 37; Walden, H. 4.
Scorers: Turner 26; Ashworth 8; Brown 7; McGuffie 4; Fleming 4; Legate 4; McBride 3; Bingham 3; Tracey 3; Morton 1; Fairchild 1; Groves 1; Pacey 1; Spencer 1; Opponents 4.

1962-63
Appearances: Baynham, R. 39; Bramwell, J. 38; Brennan, M. 4; Chandler, R. 3; Clapton, D. 10; Clarke, A. 4; Cope, R. 3; Daniel, A. 19; Davies, R. 29; Fairchild, M. 7; Fleming, J. 15; Goldie, J. 7; Groves, J. 9; Jardine, F. 18; Kelly, T. 29; Lornie, J. 14; Lownds, M. 7; McGuffie, A. 21; McKechnie, T. 20; McNally, J. 29; Morton, R. 34; Pacey, D. 38; Riddick, G. 3; Standen, J. 3; Turner, G. 32; Walden, H. 27.
Scorers: Davies 21; Turner 14; Lornie 4; Walden 4; Jardine 3; McGuffie 3; Goldie 2; Pacey 2; Fleming 2; Brennan 1; Daniel 1; McKechnie 1; McNally 1; Morton 1; Opponents 1.

1963-64
Appearances: Baynham, R. 43; Bramwell, J. 46; Caleb, G. 8; Daniel, A. 6; Davies, R. 3; Fairchild, H. 13; Fincham, G. 35; Jardine, F. 16; Lownds, M. 29; McKechnie, T. 32; McGuffie, A. 12; McBain, A. 22; Morton, R. 33; Pacey, D. 42; O'Rourke, J. 23; Reid, J. 22; Riddick, G. 11; Salisbury, G. 12; Smith, R. 10; Tinsley, C. 3; Turner, G. 27; Walden, H. 34; Weir, J. 12; Whittaker, R. 12.
Scorers: O'Rourke 22; Turner 16; McKechnie 8; Walden 4; Salisbury 2; Daniel 2; Jardine 2; Lownds 2; Reid 1; Pacey 1; Smith 1; Weir 1; Riddick 1; Opponents 1.

1964-65
Appearances: Barton, K. 11; Baynham, R. 28; Bramwell, J. 31; Caleb, G. 12; Chandler, R. 4; Edwards, R. 1; Fincham, G. 29; Gibson, J. 16; Harber, W. 15; Hails, W. 3; Jardine, F. 29; Knights, A. 2; Lownds, M. 20; McBain, A. 38; McKechnie, T. 36; O'Rourke, J. 21; Pacey, D. 27; Pleat, D. 37; Phillips, E. 12; Read, J. 1; Reid, J. 44; Riddick, G. 28; Rioch, B. 12; Tinsley, C. 18; Whittaker, R. 31.
Scorers: McKechnie 10; O'Rourke 10; Phillips 8; Whittaker 6; Pleat 5; Riddick 6; Harber 3; Reid 2; Pacey 1; Opponents 1.

In Part 23 we shall be covering seasons 1965-66 to 1969-70 inclusive.

CLUB '82

J. Fedigan, Adriatic Enterprises Ltd
Footwear Importers
20 St. Margarets Way, Leicester.
Tel: Leicester 26022

G. E. Smith, Belsize Eng Co Ltd
First Avenue, Bletchley MK1 1DW.
Tel: (0908) 73496

Tony Lambert, Broad Street Print
9 Broad Street, Hemel Hempstead, Herts.
Tel: Hemel Hempstead 65490

R. Bowden, CAP Bodies Ltd
Sunderland Road, Sandy, Beds.
Tel: 0767 82680

R. A. Finch, Computer Technology Ltd
Eaton Road, Hemel Hempstead
Herts. HP2 7LB.

E. Elliott, Emerella
Market Square, Biggleswade.
Tel: Biggleswade 312127

M. J. Matthews, Greenwoods Transport
Charlton Mead Lane, Hoddesdon, Herts.
Tel: 09924 67181

D. Keech, D. W. King & Co
Argyll Works, Stevenage, Herts.

G. S. J. White
The London Truck Centre Ltd
Charlton Mead Lane, Hoddesdon, Herts.
Tel: (09924) 41535

Derek Ludlow, Ludlows of Luton
(Industrial Factors) Ltd
Thistle Road, Windmill Trading Estate,
Luton, Beds. LU1 3XJ.
Tel: Luton 29883/4

Frank Ludlow, Frank Ludlow Ltd
Car Body Repairers, 71 Windmill Road,
Luton, Beds. LU1 3XL.
Tel: Luton 414441

Tom McAuliffe, Harpenden, Herts.

J. Mead, Pilcourt Ltd
151 Bearton Road, Hitchin, Herts.

J. A. Matthews, 65 Shefford Road,
Clifton, Beds.

P. J. Sullivan, Tricentrol Trading
(Hardware House) Ltd
Kings Road, Flitwick, Beds.
Tel: Flitwick 712121

T. Bailey, Wallspan Bedrooms Ltd.
Industrial Estate, Maulden Road,
Flitwick
Tel: Flitwick 713621

M. Manning, Beard & Manning Ltd
152 Leagrave Road, Luton, Beds.

David Rand, David Rand & Co Ltd
51 Radlett Road, Frogmore, St Albans,
Herts.

COMPETITIONS

LUTON

COMPETITIONS

Wallspan
Bedrooms

Showrooms throughout
London and Home Counties
SEE US IN
LUTON ARNDALE CENTRE ☎ 23015

WIN A SUPER LUTON VIDEO

Wallspan
Bedrooms

FITTED BEDROOM FURNITURE
SEE US IN
Yellow Pages



JOHN GIDMAN
(Manchester United)



TERRY CONNOR
(Brighton)

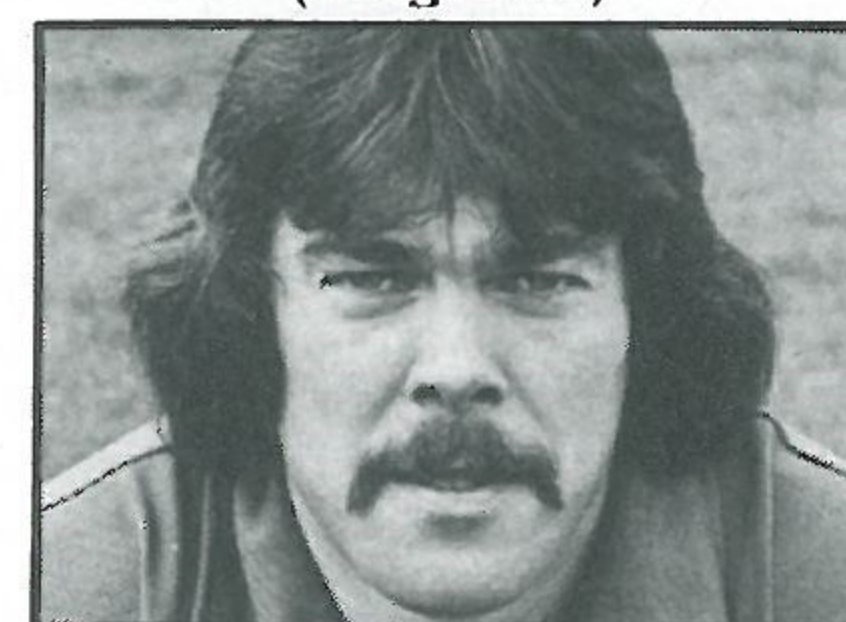

DAVID HARVEY
(Leeds United)

NAME THE FACES

The lucky winner of the Name The Faces competition from the Aston Villa magazine was Paul Brandreth from Harpenden. He correctly spotted John Gidman (Manchester United), Terry Connor (Brighton) and David Harvey (Leeds United). Paul will receive one of our super videos.

Here's a new phototeazer with again a prize of a super commemorative video. The photo caption shows three players' heads mixed up. All you have to do is name the three players and their current clubs. Send your entries to: Luton Town Football Club, Matchday Magazine, 70-72 Kenilworth Road, Luton.

NAME THE STAR

The Name The Star competition continues from the Aston Villa magazine. As we are sure you all know we add a small proportion of the body of a famous player inviting you to guess the player's identity.

As the detail increases so the prize will diminish.

Send your entries to: Luton Town FC Matchday Magazine, 70-72 Kenilworth Road, Luton, Beds.



Building houses to make homes in

at
Bramingham Road, Luton
Parkside, Houghton Regis
Wallington Rise, Baldock
Two Mile Ash, Milton Keynes
Church Green, Bletchley
Kimbolton Gardens, Bedford
Merton Court, Bedford
Millfield, Bedford
Padbury House, Bedford
Future development: Astra Court, Luton



Barratt

LUTON LTD

Telephone: Luton (0582) 422771

ON TOP DOWN UNDER

You don't have to live in the area to support Luton Town. In fact, we have fans dotted around all over the world — as this picture proves.

Nigel Ritson, who formerly lived in the town, is now 6,000 miles away in Australia where he is proudly spreading the Hatters gospel. Just to ensure he gets his message across, he has taken the trouble of obtaining personalised number plates for his car. We think it tells its own story.



AWAYDAY TRAVEL

A week today we travel to Southampton to continue our First Division programme. Supporters should be aware that there is definitely NO matchday admission at The Dell and anyone arriving at the ground without a ticket will NOT be allowed in.

However, despite the match being all-ticket, we have a supply of standing and seat tickets available in our Kenilworth Road commercial offices. The only way you can watch the match is to buy one.

On page seven, you can find details of an exciting weekend break which also takes in the match.

IT'S A LONELY LIFE

A professional footballer leads a lonely life when he's injured. And our keeper Jake Findlay will bear willing testimony to that. He is out of action for the rest of the season with a fractured thumb and pictured in the dressing room examining his boots — and wondering when he'll be able to pull them on again.



CENTURY CLUB

Congratulations to Century Club member Sid King, who was the lucky winner of a weekend for two in Holland when the annual grand raffle tickets were drawn in the club.

Our thanks to all members and friends who contributed the 25 prizes which were given, and our thanks to those members who sold their quota of raffle tickets.

Tickets are now on sale for the annual ball on Monday, May 9th, to be held at the Chiltern Hotel, and can be obtained from Catherine Ball today, or by postal application. If you have not already booked your tickets, don't delay, as this is one of the most popular events in our social calendar.

Ballot papers are available today so don't forget to record your vote for Century Club Player of the Year. (Only members and associate members may vote.) One of the attractions of the annual ball is the Tombola stall, and we are therefore, appealing for prizes to enable us to keep up our previous high standard.

MAL'S RARE EXPERIENCE

Brian Horton's one match suspension, served in the game against Aston Villa, gave Mal Donaghy the opportunity of being named as skipper for the first time this season. He's pictured in the centre circle before the match looking as though he enjoyed accepting the extra responsibility.



SWANSEA THROUGH THE YEARS

● Swansea beat Real 2-0 in Madrid in 1972, the same year fellow countrymen Cardiff won the FA Cup and Aberdare lost their Football League status.

● WILFRED MILNE hit his first goal for Swansea in his 501st League game against Lincoln on April 2nd 1934.

● Swansea made the longest journey between Football League games when playing at Plymouth on Good Friday 1936 and at Newcastle a day later. They won 2-1 at Plymouth and lost 2-0 at Newcastle.

● In 1953-54 four sets of brothers were on Swansea's books — Ivor and Len Allchurch, Cliff and Bryn Jones, Cyril and Gilbert Beech and Colin and Alan Hale!

● Goalkeeper JOHN KING played at centre forward for Swansea against Rotherham on September 29th 1956.

● GARETH EDWARDS, the Welsh

rugby international, joined Swansea as a non-contract player on 1980-81.

● Swansea had a total of 35 players sent off between 1970 and 1980.

● An attendance of 39,000 saw Cardiff beat Swansea 3-2 in the Welsh Cup final of 1956.

● Swansea played in the European Cup Winners Cup in both 1961-62 and in 1966-67, losing after a replay in both seasons against Motor Jena and Slavia Sofia respectively.

JOIN US FOR A DRINK

Our popular Cellar Bar can provide you with a bonus every Wednesday evening thanks to our Happy Hour which provides beer at half price for 60 minutes. Skipper Brian Horton, Jake Findlay and Kirk Stephens recently popped in for a drink where they took the opportunity to chat to fans and sign autographs. Why don't you join us for a cheap drink?

COMPETITION WINNER

Pictured here with Brian Horton, our captain, is Philip Andrew Odell, one of our competition winners who was kindly invited by Cleandustrial Services Ltd, our Birmingham match sponsors to be one of their guests.

Philip, a carpenter from Tempsford, Bedford, is an ardent Town supporter following the team home and away.



REFEREE

Alex Hamil of Wolverhampton commenced refereeing in 1959 and via local leagues, Midland Combination and West Midlands League reached the Football League Line and Full List in 1974. Refereed the West Midland Cup (1972) and Birmingham Senior Cup (1973) Finals and FA Trophy semi-final (1978); also Football League Cup quarter-final — Swindon v Arsenal (1980). Lined the Scotland v Ireland international in 1976, and Wales v Ireland in 1978, also was senior linesman in the 1982 FA Cup Final. Married, with one son, he is a Senior Foreman in Government Workshops and is interested in marathon running, chess and local football competitions.

THE LOCAL TASTE AND HOW TO SATISFY IT

We're very definite about our taste in beer around here. A clear light pint is what we look for; with a good, clean smack of malt and hops.

And there's only one name that really satisfies the local taste — BB. The light beer first brewed in Luton during the darkest days of the War by J. W. Green.

Only the finest hops and good, ripe barley go into the making. Then the brew is matured to exactly the right degree to give you a bright refreshing pint with a sound, full flavour.



WHITBREAD

American servicemen in local wartime bases declared that BB, chilled, was the nearest taste to Stateside draught.

It went down well when Syd Owen ruled the Hatters.

And it's been going down well ever since. Because BB is brewed with a proper respect for quality. To keep up the traditions we value round here.



Book Your Summer Holidays Early Through Your Local Tour Operator Brochures Now Available.

Silvain Holidays Ltd
190 Camden Hill Road
London W8
Tel: 01 221 6298

For all Building requirements contact:
ALLSOP BUILDING SERVICES
ALLSOP WINDOWS
ALLSOP ROOFING
ALLSOP MINI SKIP HIRE

WHA **W. H. ALLSOP & SONS**
(BUILDERS) LTD.

153 New Town Street,
Luton LU1 3ED.
Tel: Luton 20011/23472.

Today's Match Sponsor

BEDFORD BUSINESS MEANS:

An improved productivity deal for 1983.

THE NEW, IMPROVED BEDFORD RANGE.

Inspect the spec of Bedford's 1983 range and you'll find most models radically improved and a completely new light van introduced.

The all-new Bedford Astra van.

From bumper to bumper the new Bedford Astra van sets new standards in design that have never before been combined in a van.

To give clear access to 64 cu ft of loadspace we've given the Astra van a tailgate.

And to keep the 7.44 cwt load behind your back, not nudging you in the back, we've added a bulkhead behind the seats.

Front wheel drive and coil spring suspension make it a pleasure to drive.

It offers a choice of 1300 petrol or 1600 diesel engines—both amongst the most powerful and economical van engines of their size.

Carpets are laid door to door. And the contoured seats recline.

Heated rear window with tailgate



wash/wipe is standard. As is a quartz clock, halogen headlamps, laminated windscreen and a host of other features.

The all-new Bedford Astra van from £3,750 (VAT, number plates and delivery extra).

Bedford's 1983 CF. Less noise. Smoother ride. Better drive.

With the introduction of liberal underbody seal and revised suspension, we've successfully cut the noise level in the cab by up to a third. Making the Bedford CF one of the quietest vans in its class.

And with a noticeably smoother ride, new driver's seat and new tweed trim, the CF is an altogether better place to work.

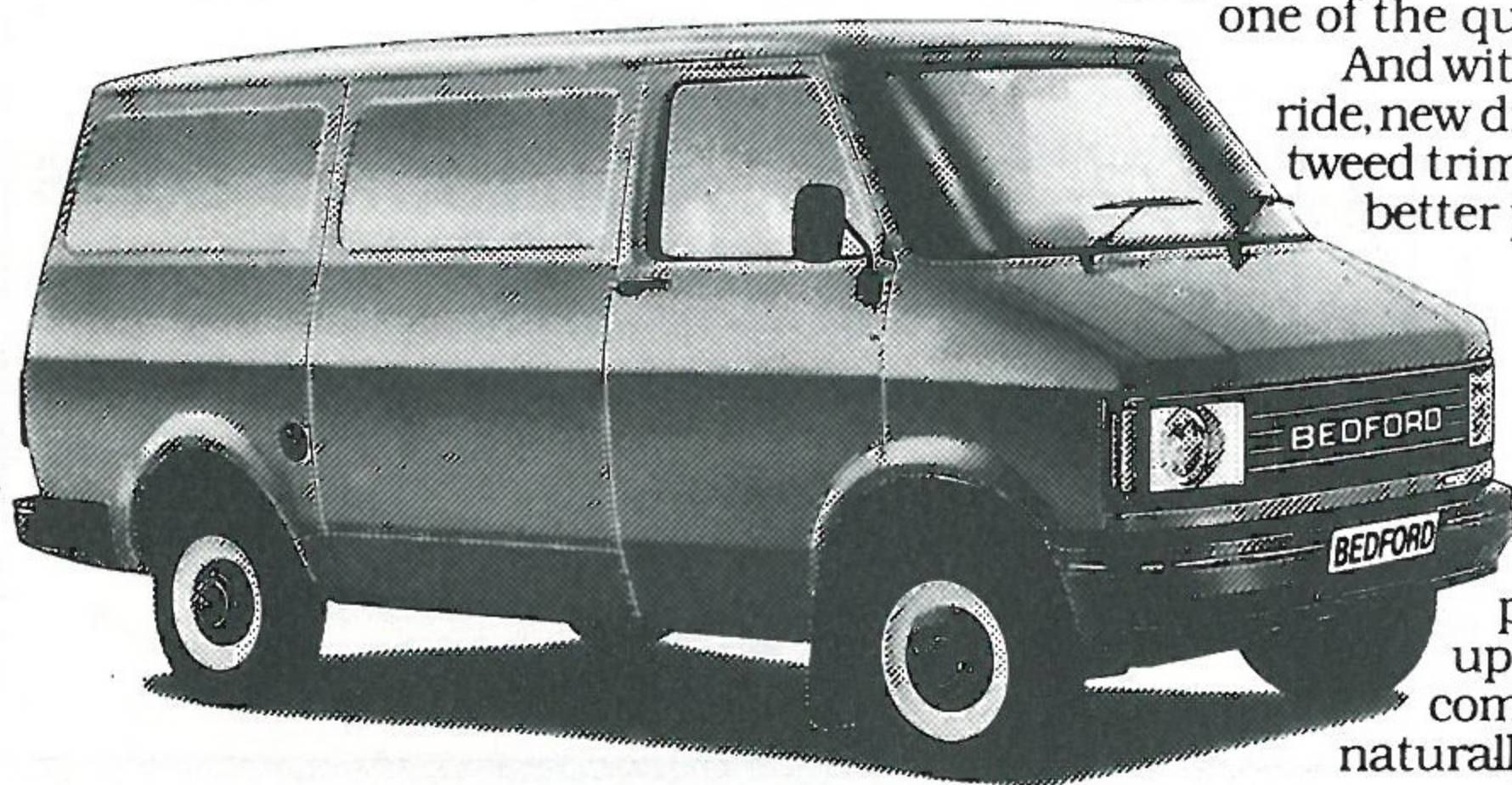

Bedford's 1983 TLs. More pull for less diesel.

The TL's new Phase II 3.6 and 5.4 litre turbo diesels offer 30% to 34% greater power and torque, and up to 8% saving on diesel compared with their naturally aspirated equivalents.

Bedford's 1983 TMs challenge the best in Europe.

Recently, we re-engineered our TM range to give greatly reduced long-term operating costs. Now, for 1983 there's a new comfort cab on every model.

New Bostrom-designed driver's seat. New instrument layout. New header rail in wide cabs. Floor to roof padded insulation and a new easy-to-use optional top bunk in sleeper cabs.

So whilst your board will go along with the TM for its business benefits, your drivers will go along for the ride.

Bedford Business starts here.

Negotiating your new productivity deal for 1983 starts with a call to your local Bedford dealer.

Bedford Commercial Vehicles,
P.O. Box 3, Luton, Beds.
LU2 0SY.



IN FOCUS IN FOCUS



Two former Football League players enjoyed a chance meeting at our recent home game against Aston Villa. Our president Tom Hodgson was sitting in the main stand when he was tapped on the shoulder by former Villa director Eric Houghton. They hadn't met for 50 years when Tom was a player with West Ham and Eric played for Villa. They had a few years to catch up on when they chatted after the match and are featured in our picture here.



Luton Boys club enjoyed a nice financial bonus before our match against Birmingham City when they received £250, awarded by Fiat under their Performance of the Week scheme for our 3-2 victory at West Ham in January. The boys are pictured receiving their prize from manager David Pleat.

Graham Ford 

Your
Comprehensive Builders Merchants

Depots: at
Luton — Kingsway 31199
Dunstable — Beale Street 603111
Leighton Buzzard — Leighton Road 373486

For all your
Floral arrangements contact:

INBLOOM

(Suppliers to Kenilworth Suite)
45 Latimer Road, Luton

Willis-Dawson Ltd
Builders and Developers
Leighton Buzzard
Tel: Leighton Buzzard 372557

**Cleandustrial
Services Ltd**

The Professional Approach to
Your Cleaning Problems
84 Aldermans Hill N13
Official Cleaning Contractors to
Luton Town FC
Telephone: 01-882 4626

Your local suppliers of printed polythene carrier bags,
paper bags, and fashion carriers. In addition we offer a
General Printing and Rubber Stamp Manufacturing Service.



Princess Packaging Ltd.

HEATHFIELD WORKS, LEYTON ROAD, HARPENDEN, HERTS.
TEL. (05827)66806 OR 64431 (24 HR. SERVICE).

LOTTERY TOPICS

Apart from lotteries, which occupy much of our time, we devote much of our energy to the widest and largest selection of souvenirs and leisurewear on sale under one roof.

Quality and prices are the priorities we engage ourselves in and a visit to our Kenilworth Road commercial offices will prove our point.

We are open throughout the day from 8 a.m. until 4.45 p.m., including lunchtimes, and some of our current special offers include:

Luton Town FC towels at £2; Adidas sweat shirts at all sizes (£4); and miniature Luton Town FC team strips (75p).

Come and have a look at our stock. Our staff, Joyce, Wendy and Doreen will make you feel welcome and can find something to fit everyone from Twiggy to an elephant.

We promise you won't be disappointed. Neither will our staff because it should be remembered that all profits from sales are ploughed back into the football club.

But we haven't forgotten lotteries. They provide us with the bulk of our income and, despite the dreaded recession, sales are forging ahead at a satisfactory level.

But we still need more customers and agents and would be delighted to hear from anyone who is interested in making money from their sales. We'll be delighted to answer all your enquiries in the commercial offices.

MIKE HARDWICKE
Commercial Manager

JOHN'S JOURNAL

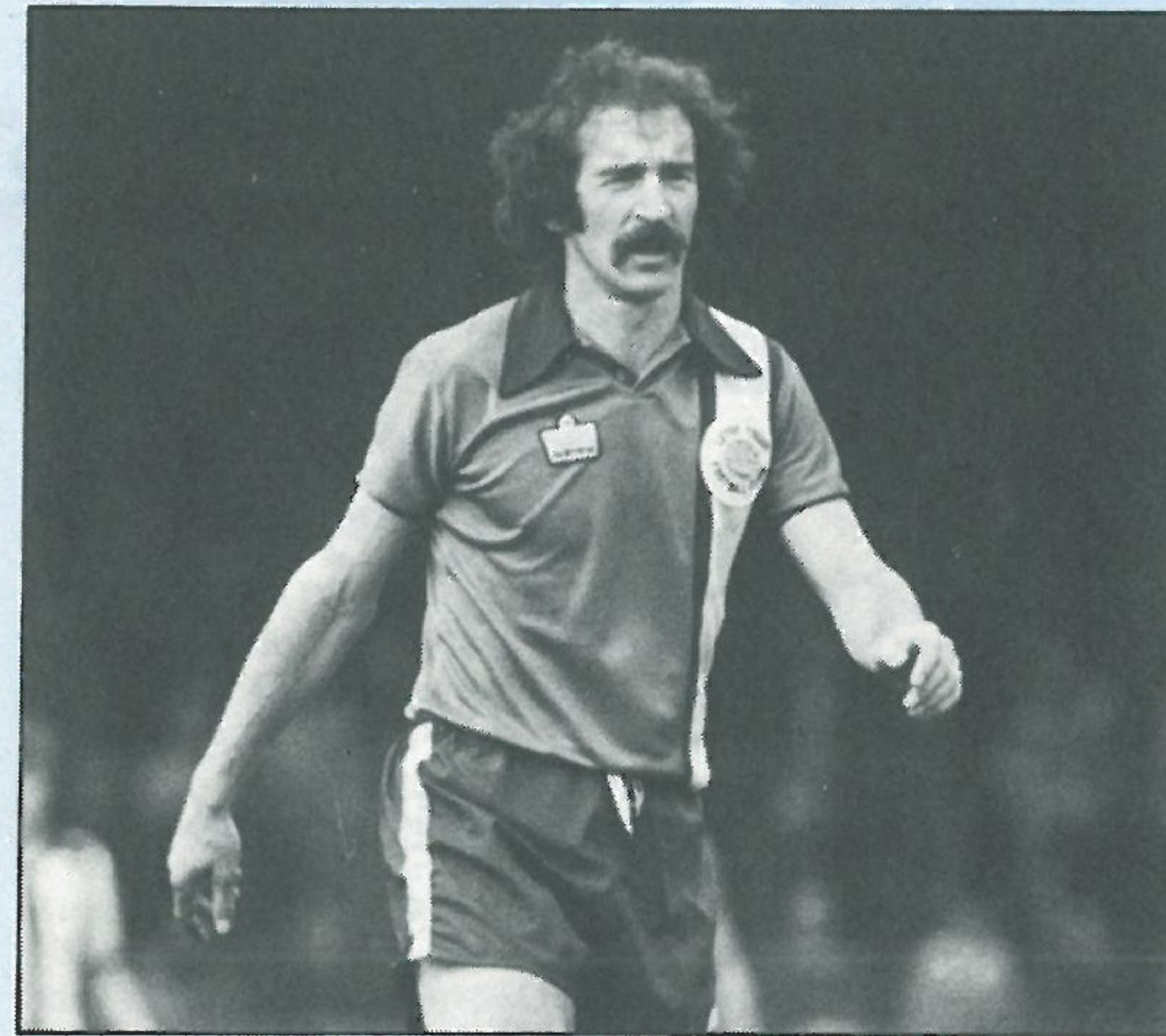

BOB HATTON

I suppose that, when people think of the Swans, the first player who comes to mind is Ivor Allchurch, the brilliant inside forward who played over 68 times for his country, 42 while playing for City — or Swansea Town as it was then.

He was a player who could also find the net, scoring an aggregate of 166 goals between 1949-58 and 1965-68. His brother, Len, also a Welsh international made many appearances on the wing and, in fact, the names of players that the Swans have sold throughout the years reads like a roll of honour.

Cliff Jones, Mel Charles, Ron Burgess, Herbie Williams, Terry Medwin are just a few.

There have been many fine matches between our two clubs, especially for me with my family connections in Swansea, and one game comes readily to mind.

The first date was Saturday 8th September 1979 when we won 5-0. The two teams were:

LUTON TOWN: Findlay, Stephens, Donaghy, Grealish, Saxby, Price, Hill, West, Stein, Hatton, Moss. Sub: Aizlewood.

SWANSEA CITY: Crudgington, Attley, Maruistik, Charles, Phillips, Rushberry, Craig, Mahoney, Baker, Waddle, Callaghan. Sub: Stephenson.

David Moss scored twice, with the others coming from Hatton, West, Hill. Let's hope we see plenty of goals, at the right end of course today!

JOHN WILKINSON
Secretary



Anglia Television

Proud to serve
the
East of England.



NS Fookes

GROUP OF COMPANIES
37-73 LATIMER ROAD
LUTON
26781-26139 Answerphone



N. S. FOOKES & SONS (PLANT FACILITIES) LIMITED
Factory plant and machinery removals and installation services

N. S. F. HIRE & HAULAGE LIMITED
Crane hire. Fork Truck Hire. Haulage up to 100 tons

N. S. F. MACHINERY CENTRE LIMITED
Machine tool purchase and re-sales and re-builds

N. S. F. CIVIL ENGINEERING LIMITED
All building — new or renovations, alterations,
painting and decorating, internal or external maintenance contracts

PRIDE FACILITIES LIMITED
Licensed staff hire agency. Most trades

N. S. F. WASTE COLLECTION SERVICES LIMITED
Refuse collection, industrial all types quoted

LATIMER AUTOS (SOUTH BEDS) LIMITED
MOT Station, mechanical and coachworks, car sales

On behalf of the above Companies and the Group, Norman and Barbara would like to welcome their guests, the Swansea team and staff and wish

LUTON TOWN GOOD LUCK

COMMERCIAL SCENE



THE WEEKLY LOOK AT THE HATTERS COMMERCIAL SCENE

BEDFORD TRUCKS

TODAY'S MATCH SPONSOR

Today we welcome, for the fourth time this season, our club sponsors Bedford Trucks. Again, in addition to the sponsor's guests, a further 150 employees and their children will enjoy watching the match as winners of a joint competition run in the Vauxhall Mirror.

During the sponsorship's first season, we have had genuine close links with Bedford which has involved all levels of support.

Bedford's business connections have been enhanced by our joint promotions at home and away matches while factory personnel have benefited from being able to compete for tickets for home matches through the Vauxhall Mirror.

In addition, the club and Bedford have enjoyed the exposure of our super eye-catching team coach, in our blue and orange colours on a white background.

We thank Bedford for their continued support and hope they and their guests have an enjoyable and memorable day.

MINI SPONSORS

At the last home game we had the pleasure of welcoming as mini sponsors Wallspan Bedrooms who were delighted to have enjoyed the Birmingham match. Today we welcome Vice-President Norman Fookes, his charming wife, Barbara, and guests of N. S. Fookes Group who will enjoy the Bedfordshire Suite facilities.

COACHING SCHOOLS

This summer, in conjunction with McVitie's United Bobby Moore Soccer Schools, Luton Town will be running two five day

non-residential soccer schools which are open to boys and girls 8-14 of any standard.

The schools are run by FA qualified coaches and are a most enjoyable way to improve soccer skills.

During the week there will be visits from Bobby Moore, and a Football League referee as well as players from our own Luton squad.

For further details apply NOW to: Bobby Moore Soccer Schools, 19 Church Hill, Walthamstow, London E17 3AB.

GOLDEN GOALS

We urgently require attractive girls over the age of 18 to sell Golden Goal tickets prior to matches. This exciting lottery competition has taken off with a bang and any female

wanting to watch First Division football FREE and earn generous commission simply fill in the form below NOW.

JOIN US FOR DINNER

Starting on 12th May, we plan to introduce a monthly sporting club dinner in the Hatters Club where top after-dinner speakers will entertain you after your meal.

The cost is £15 for a four-course meal and our first guest is former Luton, Newcastle and Fulham player Malcolm Macdonald, now the London club's manager.

Malcolm is an established after-dinner speaker and will certainly add humour to your evening. Dinner suits are necessary and the audience will be all-male. Write to Bill Tomlins at the club for tickets.

A group of match sponsor Graham Ford's guests pictured with Brian Moore at the Aston Villa match.



I wish to become a Hatters Golden Girl

Name

Address

Telephone number

I am over 18 years of age: Signature

BEHIND THE SCENES

By ROBERT HADGRAFT

Stan Everett is another of the happy band behind the scenes at Luton Town who seem to have been at the club for donkey's years.

In Stan's own words, he has been 'helping out, on and off' for many years, and has been youth team physio for 10 continuous years.

Stan was born in Luton 60 years ago, and has followed the team's fortunes for at least half a century.

He has a full-time job as a senior technician at Luton College of Higher Education, but his part-time work with the Luton youth team really is a labour of love.

He is considerably experienced in the field of sports physiotherapy, for he worked at various levels with the Bedfordshire FA for more than 26 years.

In addition, he spent 27 years attached to the St John Ambulance organisation, and has also attended a number of soft tissue injury courses laid on by the FA.

Working with the St John organisation Stan has carried out first aid treatment at a wide variety of public events and sports.

In addition he is a vice-president of the Chiltern

Youth League, and was a committee member soon after it was formed in the early fifties.

Stan is another example of an injured sportsman who turned to physio work. He recalls that, with a group of friends who had just left school, he was in the process of forming a new team when tragedy struck.

A crippling injury to his left knee meant he had to quit the game, and the injury still occasionally gives him problems all these years later.

Stan works alongside Town's other physios, John Sheridan and Ian Siggers, and his duties are not totally confined to working with the youth team.

He is usually around before a first team game and can be found giving players a massage and generally helping out just before kick-off.

In his time treating sports injuries, he has rarely seen very serious accidents on the field, although he can recall having to deal with a double leg fracture when on duty with the county side.

He had to take Richard Money to hospital after the defender broke his nose in



this season's home game with Notts County, and admits that injuries involving players' heads or breathing are the worst kind to have to cope with.

Stan says treating injuries is a fairly sophisticated business these days, and a physio needs more than just the magic sponge in his little bag.

The contents of Stan's bag include sterile dressings, bandages, antiseptics, cotton-wool pads, crepe bandages, aerosol sprays, ice treatments and various other items.

Stan has enjoyed dealing with the youth team, particularly this year during their fine run to the FA Youth Cup semi-finals. Unfortunately the lads bowed out of the Cup in the semi-final second leg at Norwoch, before an amazing crowd of 8,000.

It was a big day for Stan and the young players, and he admits to being a great admirer of coach John Moore who guided the team that far.

Stan these days is a proud grandfather. He has three children: Alan, Hatters follower Douglas, and Christine, who is a sister at Mount Vernon Hospital.

COLOUR SHOT

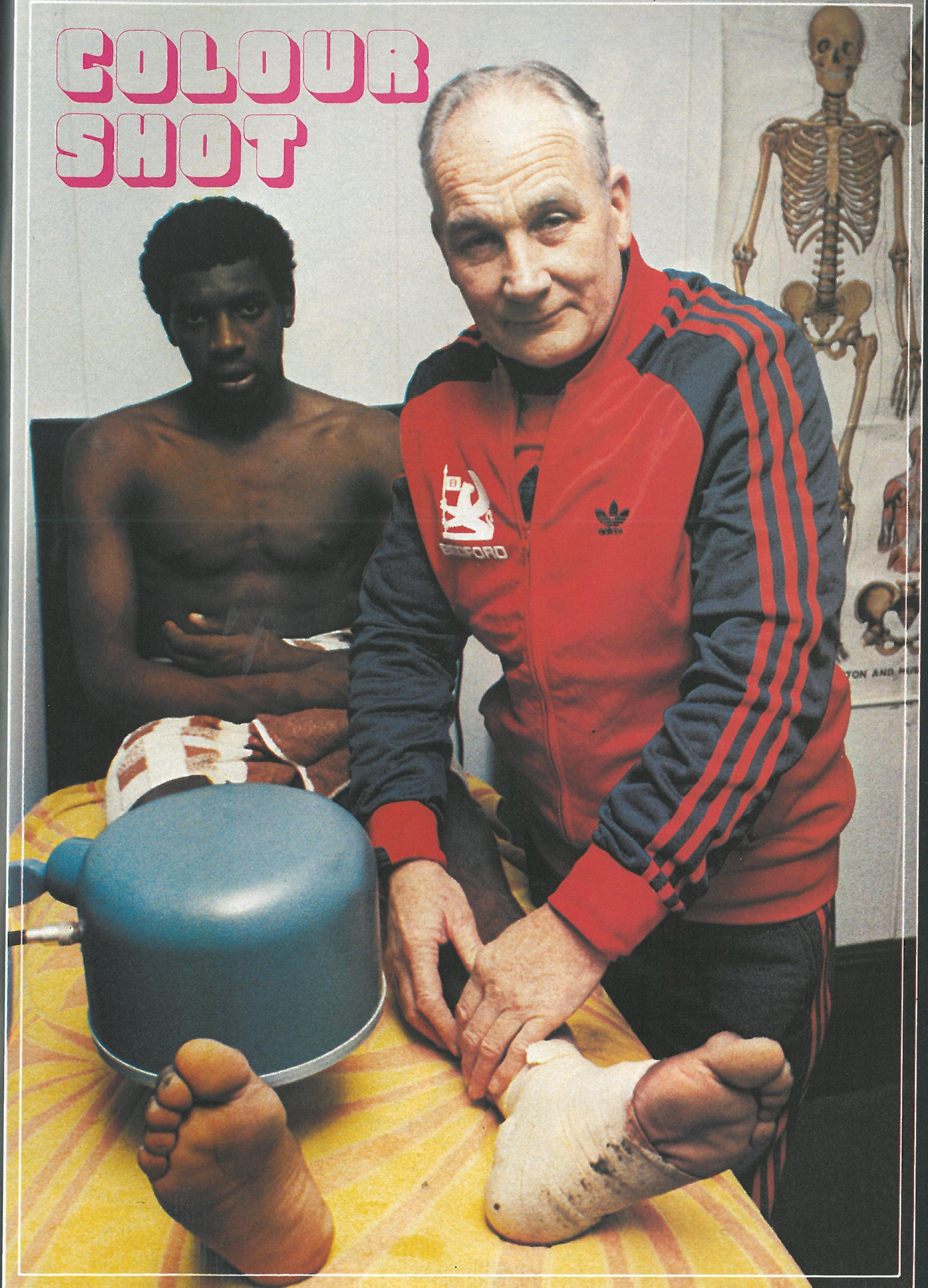

ACTION

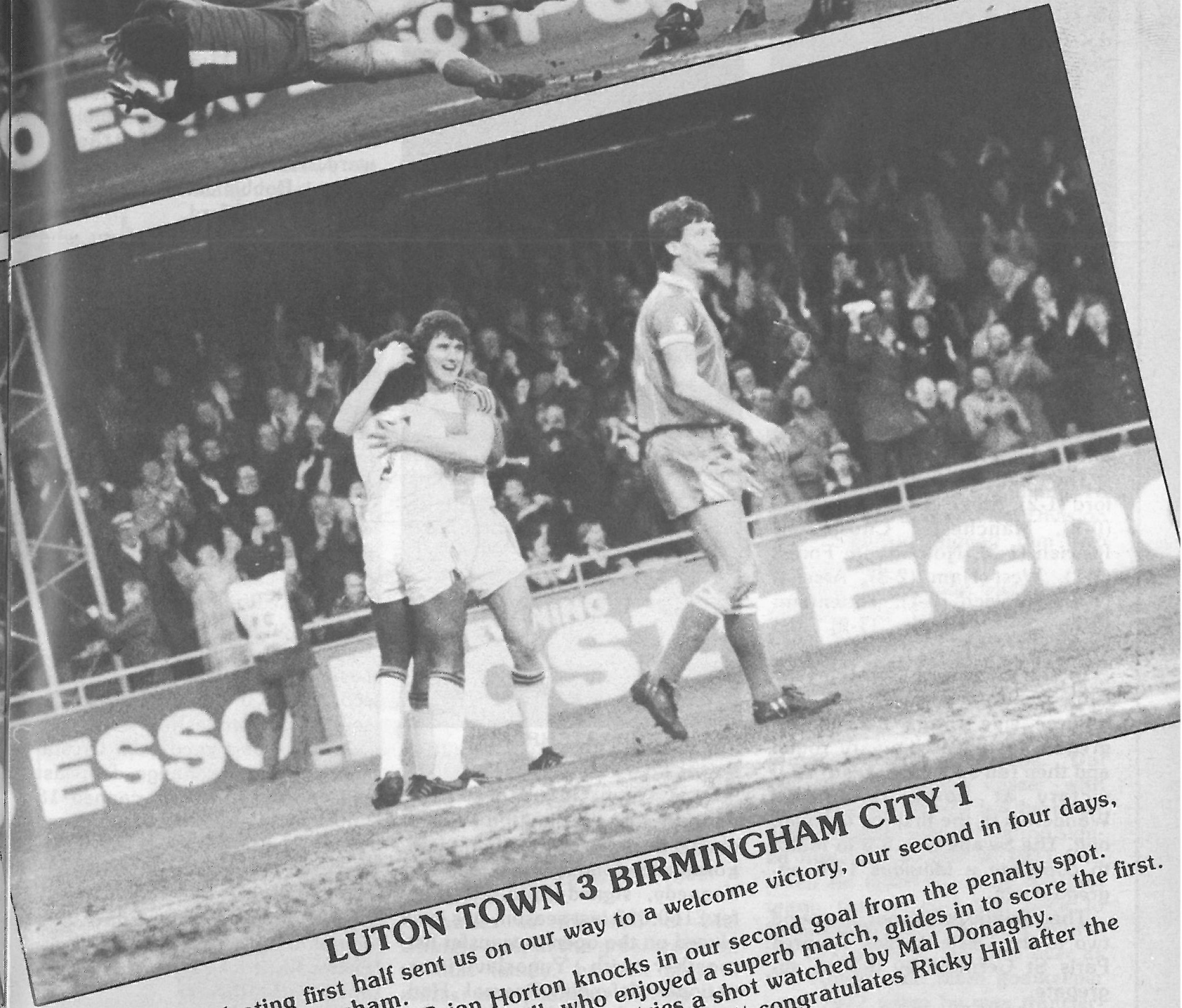
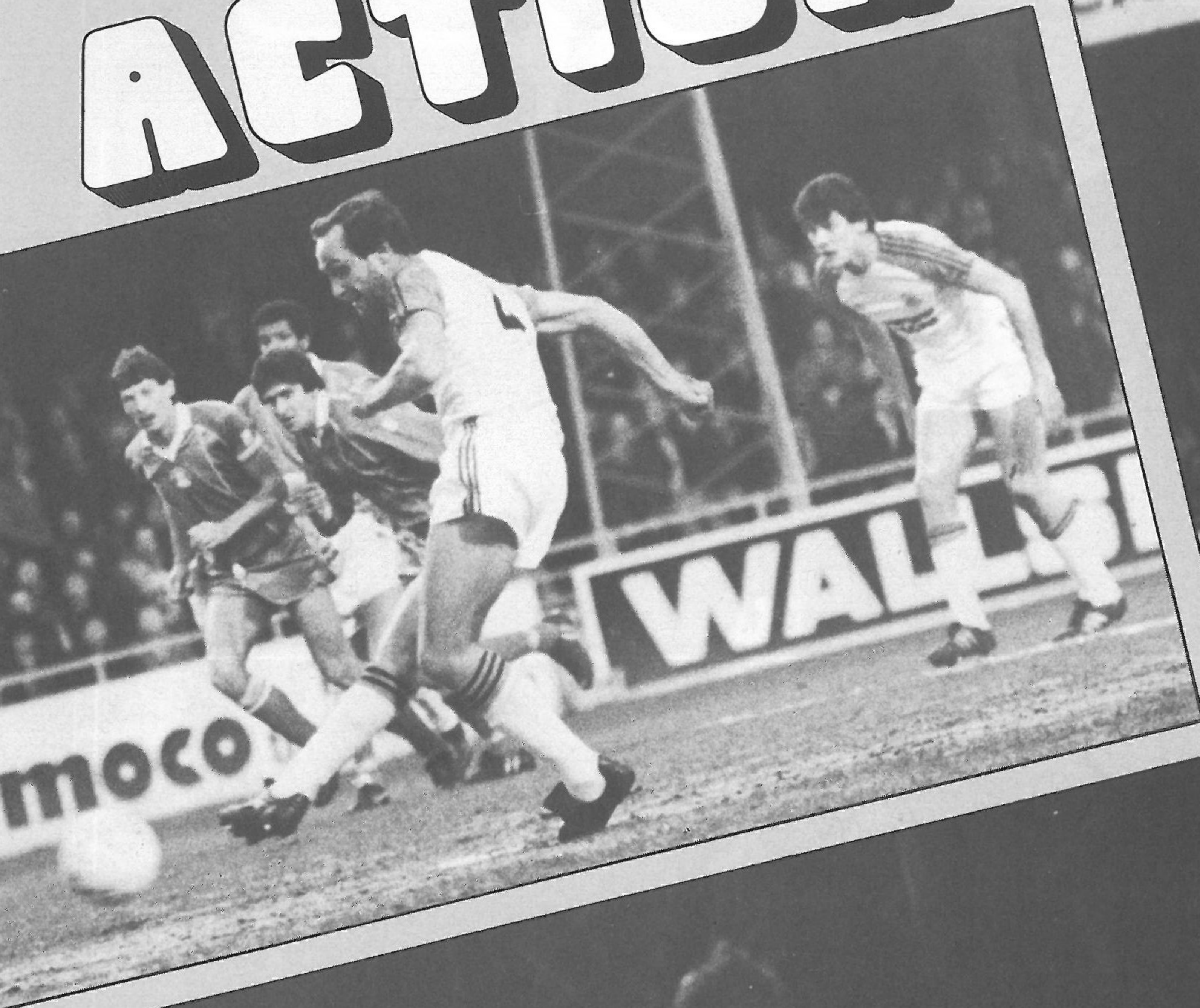

LUTON TOWN 3 BIRMINGHAM CITY 1

A pulsating first half sent us on our way to a welcome victory, our second in four days, against Birmingham.
 Top left: Thump . . . Brian Horton knocks in our second goal from the penalty spot.
 Top right: Thump . . . Ricky Hill, who enjoyed a superb match, glides in to score the first.
 Bottom left: Thump . . . David Moss tries a shot watched by Mal Donaghy.
 Bottom right: Well done, mate! Trevor Aylott congratulates Ricky Hill after the England international gave us the lead.

SWANSEA

Now the euphoria of last year's debut season in the First Division has faded, Swansea City find themselves fighting in earnest for their survival in the top section. And, with matches running out, the odds against their escaping have been growing longer.

Swansea crowned their first season in First Division football by finishing sixth last term. They also won the Welsh Cup to qualify for the European Cup-Winners' Cup.

This season, though, the Swans have found the going tougher. Since winning 2-0 at Nottingham Forest last May, the Swans have played 20 away League matches without a win. This season they have collected single points at Notts County (0-0), Brighton (1-1), WBA (3-3), Coventry (0-0), Everton (2-2), Sunderland (1-1) and Birmingham (1-1).

They have been beaten at Watford (1-2), Stoke (1-4), Aston Villa (0-2), Manchester City (1-2), Ipswich (1-3), Nottingham Forest (1-2), West Ham (2-3), Arsenal (1-2), Norwich (0-1), Tottenham (0-1), Southampton (1-2) and Liverpool (0-3).

In the European Cup-Winners' Cup Swansea defeated the Portuguese side Braga 3-2 on aggregate in the preliminary round and then ran up a club record 12-0 victory at home to Sliema Wanderers in the first leg of round one. The Swans won 5-0 in Malta to complete a fabulous 17-0 aggregate win.

They finally went out in round two to the Ossie Ardiles' inspired Paris St Germain by 0-3 on aggregate.

In the Milk Cup Swansea ousted Bristol Rovers (3-1 on aggregate), but then lost at home to Third Division Brentford (1-2) after drawing 1-1 at Griffin Park. Their

FA Cup hopes ended in round three when they lost 1-2 at Norwich.

Manager John Toshack has



BOB LATCHFORD

naturally been making a few changes in his struggling team. Former England midfield man Ray Kennedy, signed from Liverpool for £160,000 last season, has been placed on the open to transfer list, together with Yugoslav international defender Dzemal Hadziabdic and Welsh international goalkeeper Dai Davies is to be freed at the end of the season.

Welsh international winger Leighton James was given a free

transfer several weeks ago and is now playing for Sunderland. Alan Curtis, the Welsh international striker, has been out of the side for some while.

So, whilst battling against relegation, Mr Toshack has also been re-building his team for next season.

Young striker Darren Gale has been tried out in attack but the forward line for recent games has been — Robbie James, Ian Walsh and Bob Latchford.

Gale is a local discovery who was given a brief taste of First Division football on the final day of last season when he was brought on as substitute against Aston Villa. After scoring twice against Sliema Wanderers in the European Cup-Winners' Cup this season, he was later given a run in the attack and scored a couple of useful goals.

James is a Swansea discovery who made his League bow in 1973 and who has now completed well over 350 League appearances for the club. Robbie won his 17th Welsh cap in the match against England at Wembley in February. Last season he was Swansea's top scorer with 14 goals and he has scored seven times this term.

Walsh was signed from Crystal Palace in an exchange deal last season. Ian has been capped 18 times by Wales and also earned Under-21 honours. He scored a hat-trick against Sliema Wanderers.

Latchford is Swansea's top scorer with 23 goals and this includes hat-tricks against Norwich and Bristol Rovers.

Bob began his career with Birmingham and, after twice topping their scoring list, he joined Everton for a then British transfer record of £350,000 in 1974. He

SWANS BATTLE FOR SURVIVAL

was the Toffees' top scorer in his first five seasons at Goodison, his shooting form earning him 12 England caps. Swansea signed him for £150,000 upon their promotion to Division One in 1981 and he scored 12 goals last season.

Since John Mahoney dropped out through injury, the midfield has included Jimmy Loveridge, Garry Stanley and Ante Rajkovic.

Mahoney, who played for Wales against England in February, now has 61 caps. John opened his League career with Crewe in 1965-66 but really established

himself after joining Stoke for £17,500 in 1967. In 1977 he moved on to Middlesbrough and Swansea signed him for £100,000 during the 1979 close season.

Loveridge made his League debut in 1979-80 but had made only four League appearances prior to this season. In spite of this he won a Welsh Under-21 cap last season.

Stanley opened his League career with Chelsea in 1975 and was transferred to Everton for £300,000 four years later. Swansea signed him for £150,000 in 1981.

Rajkovic is a Yugoslav international who was signed from Sarajevo two seasons ago.

Nigel Stevenson and Dudley Lewis have been playing in the middle of the defence.

Capped four times by Wales, Stevenson made his League debut for Swansea in 1975-76. Lewis came into the side for a brief run two seasons ago. Even though he spent most of last season in the Reserves, Dudley won two Welsh Under-21 caps. Chris Marustik and Gary Richards have been filling the full-back positions.

Marustik made his bow in 1978-79 and played himself into the national team last season. He won his sixth Welsh cap this season before injuries forced him out of his club team for a while. Richards took his League bow at Aston Villa on the closing day of last season but didn't play again in the League until the recent reshuffle in the side.

Jeremy Charles and Neil Robinson are both trying to regain a place in the side.

Charles is the son of Mel Charles and, in the great tradition of that family, he can play in almost any position. Jeremy was top scorer with 26 goals in his first season (1976-77) and so far has been capped by Wales on seven occasions.

Robinson began his professional



JEREMY CHARLES

career with Everton, making 16 appearances in their First Division side. Swansea signed him two seasons ago.

Since the decision was taken to release Dai Davies, local boy Chris Sander has been playing in goal. He was blooded in League soccer in the final game of last season.

Davies has been capped by Wales on 52 occasions. Dai started his League career with Swansea in 1969-70 but he never held a regular place. Everton signed him for £15,000 in 1971 but, when he failed to make the first team, they loaned him back to Swansea in 1973-74. After returning to Goodison, he took over as the Toffees' first team goalkeeper until 1977 when he was transferred to Wrexham. Swansea paid £45,000 to sign him in 1981.

By TONY PULLEIN



GARRY STANLEY

POINTS ATTENDANCES LEAGUE TABLES

Opponents	Result	Attendance	Points	Position	Findlay	Stephens	Money	Horton	Goodyear	Donaghy	Hill	Stein	Walsh	Antic	Moss	Turner	Kellock	Judge	Fuccillo	Thomas	Bunn	Geddis	Aylott	White	Own Goal	
Goals Scored								5	3	3	9	16	11	10	1	2			2		1		2		3	
1982																										
August																										
28 Tottenham Hotspur	2-2	39,180	1	1	2	3	4	5	6	7	8	9	10	11											*	
31 West Ham United	0-2	13,403	1	1	2	3	4	5	6	7	8	9	10	11												
September																										
4 Notts County	5-3	9,071	4	1	2	3	4	5	6	7	8	9	10	11												
8 Aston Villa	1-4	18,823	4	1	2	3	4	5	6	7	8	9	10	11												
11 Liverpool	3-3	33,694	5	18	1+	2	3	4	5	6	7	8	9	10												
18 Brighton & Hove Albion	5-0	11,342	8	11	2	3	4	5	6	7	8	9	10	11												
25 Stoke City	4-4	18,475	9	12	2	3	4	5	6	7	8	9	10	11												
October																										
2 Manchester United	1-1	17,009	10	12	1	2	3	4	5	6	7	8	9	10	11	10+										
5 Charlton Athletic (MC2-1L)	3-0	7,030	1	1	2	3	4	5	6	7	8	9	10	11					10							
9 Birmingham City	3-2	13,772	13	8	1	2	3	4	5	6	7	8	9	10												
16 Ipswich Town	1-1	13,378	14	11	1	2	3	4	5	6	7	8	9	10												
23 West Bromwich Albion	0-1	16,488	14	13	2	3	4	5	6	7	8	9	10	11												
26 Charlton Athletic (MC2-2L)	0-2	5,973	1	1	2	3	4	5	6	7	8	9	10	11												
30 Nottingham Forest	0-2	12,648	14	16	1	2	3	4	5	6	7	8	9	10	11	2	10+									
November																										
6 Arsenal	2-2	16,597	15	17	1	2	3	4	5	6	7	8	9	10	11	2+										
9 Blackpool (MC3)	4-2	6,409	1	1	2	3	4	5	6+	7	8	9	10	11			7	1	10						12	
13 Sunderland	1-1	14,238	16	17	2	3	4	5	6	7	8	9	10	11												
20 Coventry City	2-4	9,644	16	18	1	2	3	4	5	6	7	8	9	10	11	6										
27 Southampton	3-3	11,196	17	18	1	2	3+	4	5	6	7	8	9	10	11	10+										
30 Tottenham Hotspur (MC4)	0-1	27,461	1	1	2	3	4	5	6	7	8	9	10	11												
December																										
4 Swansea City	0-2	9,556	17	19	1	2	3	4	5	6	7	8	9	10	11	10+										
11 Manchester City	3-1	11,013	20	19	1	2	3	4	5	6	7	8	9	10	11	10										
18 Everton	0-5	14,982	20	19	1	2	3	4	5	6	7	8	9	10	11	10+									8	
27 Watford	1-0	21,145	23	17	1	2	3	4	5	6	7	8	9	10	11										8	
28 Norwich City	0-1	21,367	23	17	1	2	3	4	5	6	7	8	9	10	11	6									8	
1983																										
January																										
1 Coventry City	1-2	13,072	23	20	1	2	3	4	5	6	7	8	9	10	11										8	
4 West Ham United	3-2	21,435	26	17	1	2	3	4	5	6	7	8	9	10	11	10	12								8+	
8 Peterborough (FAC3)	3-0	11,151	1	1	2	3	4	5	6	7	8	9	10	11											11	
15 Tottenham Hotspur	1-1	21,231	27	17	1	2	3	4	5	6	7	8	9	10	11										11+	
22 Brighton & Hove Albion	4-2	11,705	30	16	1	2	3	4	5	6	7	8	9	10	11	10+	12								**	
29 Manchester Utd (FAC4)	0-2	20,516	1	1	2	3	4	5	6	7	8	9	10	11	10+	12										
February																										
5 Liverpool	1-3	18,434	30	17	1	2	3+	4	5	6	7	8	9	10	11	10										
26 Ipswich Town	0-3	18,615	30	18	1	2	3	4	5	6	7+	8	9	10	11	3	12								8	
March																										
5 West Bromwich Albion	0-0	10,852	31	18	1	2	3	4	5	6	7	8	9	10	11	10									8	
12 Nottingham Forest	1-0	14,387	34	18	1	2	3	4	5	6	7	8	9	10	11	10									8	
19 Arsenal	1-4	23,987	34	18	1	2	3	4	5	6	7	8	9	10	11	10									8	
26 Sunderland	1-3	11,221	34	19	2	3	4	5	6	7	8	9	10	11	10+	12									12	
April																										
2 Norwich City	0-1	11,211	34	21	2	3	4	5	6	7	8	9	10	11	10										12	
4 Watford	2-5	20,120	34	21	2	3	4	5	6	7	8	9	10	11	10										8	
9 Aston Villa	2-1	10,924	37	19	2	3	4	5	6	7	8	9	10	11	10										8	
12 Birmingham City	3-1	12,868	40	19	2	3	4	5	6	7	8	9	10	11+	10										8	
16 Notts County	1-1	8,932	41	19	2	3	4	5	6	7	8	9	10	11	10										8	
23 Swansea City																										
30 Southampton																										
May																										
2 Stoke City																										
7 Everton																										
9 Manchester United																										
14 Manchester City																										
21 FA Cup Final																										

+ Player replaced by substitute

* Own Goal

● Goalscorer

Home fixtures in bold

Copyright of The Football League

FOOTBALL COMBINATION FIXTURES 1982-83

F A

Aug. 28	Watford	7.30	0-1
Sept. 1	Norwich City		3-0
Sept. 13	Brighton	7.30	1-0
Sept. 22	Oxford United		3-1
Sept. 27	West Ham United	7.30	1-1
Oct. 9	Birmingham City	3.00	0-3
Oct. 16	Ipswich Town		0-2
Oct. 23	Q.P.R.	3.00	0-2
Nov. 6	Arsenal		1-4
Nov. 15	Leicester City	2.15	1-1
Nov. 20	Swansea City	3.00	1-0
Dec. 14	Chelsea		1-5
Dec. 20	Charlton Athletic	2.15	3-2
Dec. 29	Reading	2.15	1-2
Jan. 3	Fulham	2.15	4-0
Jan. 10	Reading		1-2
Jan. 10	Tottenham Hotspur	2.15	0-2
Jan. 15	Watford		1-1
Jan. 24	Oxford United	2.15	0-1
Jan. 29	Swansea City		0-2
Feb. 1	Swindon Town		3-3
Feb. 5	Brighton & Hove Albion		1-1
Feb. 7	Millwall		1-3
Feb. 14	Crystal Palace	2.15	3-1
Feb. 26	Ipswich Town	3.00	1-1
Mar. 8	Q.P.R.		0-0
Mar. 12	Bristol Rovers		1-1
Mar.			

Luton's star.



Two teams from Luton are currently making a name for themselves.

'The Hatters' are in the first division. And Vauxhall-Opel are enjoying fantastic sales success.

Achievements in different fields, but

for the same reasons.

A consistently high all-round performance and magnificent team effort.

Facts confirmed by checking out today's line-up, and by a visit to your local Vauxhall-Opel dealer.

With stars like the Cavalier, the coming season promises to be even better for us.

We're sure that's also true of Luton Town.



VAUXHALL-OPEL