

THE HATTER

FOOTBALL LEAGUE DIVISION ONE
MONDAY 2nd MAY 1983
LUTON TOWN v STOKE CITY



TODAY'S MATCH IS SPONSORED BY
CLEANDUSTRIAL



NOTTS COUNTY 1 LUTON TOWN 1

We don't mind how late we leave it to score as long as it counts.

The goal Mal Donaghy pushed past Raddy Avramovic only seconds from the end of our match at Notts County gave us a thoroughly deserved point.

In fact, there wouldn't have been many Luton fans in the crowd who would have argued if we had left Meadow Lane with the additional two points.

Above: Paul Walsh, Trevor Aylott and Ricky Hill are involved in an attack which, in this case, brought no reward.

Right: Paul Walsh finds two legs are too much to cope with as he attempts to break through.

More pictures on pages 26 and 27



TEAM CHECK

LUTON TOWN

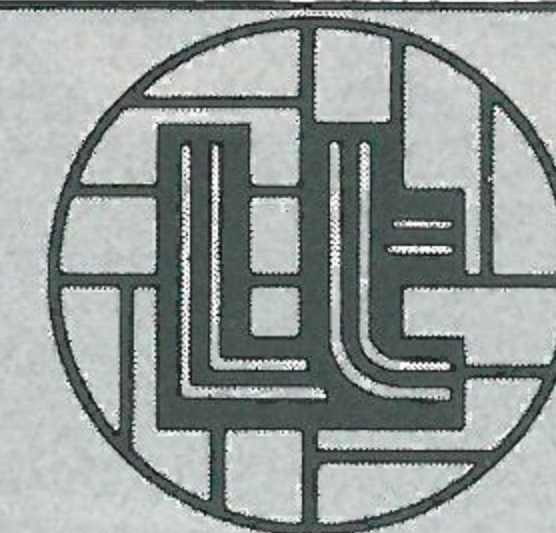

- 1 TONY GODDEN
- 2 KIRK STEPHENS
- 3 RICHARD MONEY
- 4 BRIAN HORTON *ANTIC HORTON*
- 5 PAUL ELLIOTT
- 6 MAL DONAGHY
- 7 RICKY HILL
- 8 TREVOR AYLOTT *TURNER*
- 9 PAUL WALSH *AYLOTT*
- 10 RADDY ANTIC
- 11 DAVID MOSS
- 12 DANIEL

Today's Match Ball is sponsored by:
CLEANDUSTRIAL LTD

STOKE CITY



- 1 PETER FOX
- 2 STEVE BOULD
- 3 PETER HAMPTON
- 4 PAUL BRACEWELL
- 5 DAVE WATSON *O'CALLAGHAN*
- 6 GEORGE BERRY *McAUGHRIE*
- 7 IAN PAINTER
- 8 SAMMY McILROY *MAGUIRE*
- 9 BRENDAN O'CALLAGHAN
- 10 MICKEY THOMAS
- 11 MARK CHAMBERLAIN
- 12 GRIFFITHS

Today's Match is sponsored by:
CLEANDUSTRIAL LTD

Referee: A. GUNN, Sussex Linesmen: N. BUTLER (Red Flag), M. RICHARDSON (Yellow Flag)

Chairman: Denis Mortimer

Directors:

R. L. Banks, D. J. Evans, E. S. Pearson
R. J. Smith, J. R. Smith (Executive)
D. J. Pleat (Team Manager)

President: T. Hodgson

Vice-Presidents:

J. A. C. Bain (Deputy President)
Lord Hill, Sir Reginald Pearson OBE,
A. G. Berry, J. B. Brent, B. Cole,
B. England, N. S. Fookes,
C. Holloway, I. E. Holmes,
C. J. Evans, R. Larkinson,
L. Leppington, Eric Morecambe OBE,
R. Safranek, E. Waller, R. Unwin

Administration:

General Secretary: Graham MacKrell

Club Secretary: John Wilkinson

Commercial Manager:
Bill Tomlins

Projects and Advertising Executive:
Mike Beevor

Promotions Manager: Mike Hardwicke

Catering Manager: Clive Hustwitt

Assistant Promotions Manager:
John Gornall

Youth Development Officer: Colin Ball

Auditors:

Arthur, Young, McClelland,
Moore & Co.

Photographer: Gareth Owen

Playing:

Coaches:
David Coates, John Moore and
Trevor Hartley

Physiotherapist: John Sheridan

Doctor: W. A. C. Berry MBBS

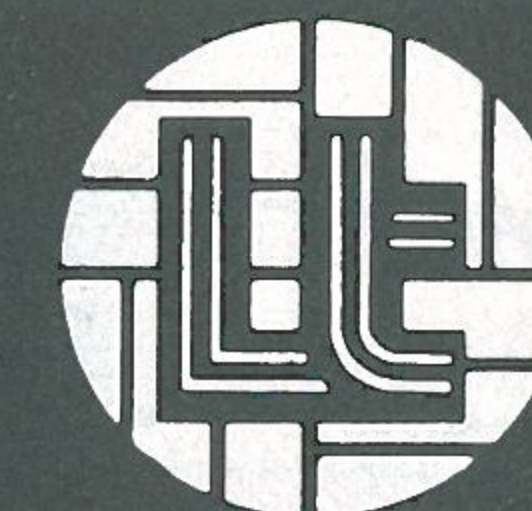

LUTON TOWN FC
70-72 Kenilworth Road
Luton
Tel: 411622

All ticket enquiries please contact
Luton 30748. All matchday information is
obtainable from our 24-hour answering
service - Telephone Luton 33010

Printed by
Hemmings & Capey (Leicester) Ltd

BEDFORD BUSINESS MEANS:

**You need it,
we've
got it.**



A vehicle for every business.

You'll find Bedfords working in just about every business you can think of. That's because we offer a vast range of vehicles from light vans to heavy-duty trucks to keep the wheels of British industry turning. And, if you came to the match by coach, the chances are that also was a Bedford.



A dealer round every corner.

You'll find a Bedford dealer is never far away. He'll help you choose the vehicles that best suit your business needs; he'll advise you on our special leasing, insurance and warranty schemes; and he'll maintain your Bedfords in peak condition throughout their long working life.

Because, giving our customers what they need, when they need it, is what Bedford business means.



**BEDFORD
MEANS
BUSINESS**

MY VIEW

Welcome to Stoke City, and particularly to Richie Barker and Bill Asprey who have done such a tremendous job in difficult circumstances. Last season, they had a traumatic fight to stay out of the relegation area. This time, they have built on the lessons learnt. With careful buying – particularly with Mickey Thomas and Mark Chamberlain – they are now transformed into European contenders.

Our role hasn't changed. We have enjoyed every minute in the best League, and we are hopeful that a win today can help along the road to safety.

Our supporters have been tremendous in recent weeks. They have unconsciously, with their cheers, helped us to get over the barrier of awful home form to win three vital games. Last season, I believe we spoilt everyone with our success and many expected big things too quickly.

I consider our progress has been par for the course. We have signed three players – Paul Elliott, Trevor Aylott and Paul Walsh – and they have all shown the reasons why we made these moves. In other directions, we moved on Steve White, Godfrey Ingram, Mark Aizlewood, Pasquel Fuccillo, Michael Small, Billy Kellock, whilst Alan Judge and Mike Saxby have been loaned out. It has been hectic. We have all been delighted with the progress of our youth players, but we all know the difference between playing First Division football and youth football is considerable.



On 19th May the youth team leave for the Amsterdam Blauw Witt tournament and then move on to Tilborg. This type of competition against the best of European players accelerates their progress.

Keep the roar going. Someone reminded me the other day that Luton have been involved in far more goals for and against in our first season in the First Division than any other side.

I hope the goals go in today to the expense of our friends from Stoke. But most important – I hope we see a tip-top game.

Enjoy it.

DAVID PLEAT



THE
WHITBREAD

Hooked on CLASSICS

BRITISH PREMIERE

Sunday May 22nd at 7.30p.m.

Louis Clark conducting
The Royal Philharmonic
Orchestra

MUSIC FROM THE GREAT ALBUMS –
HOOKED ON CLASSICS,
CAN'T STOP THE CLASSICS and
JOURNEY THROUGH THE CLASSICS

Plus – Dazzling Light Show and
Fantastic Firework Finale.

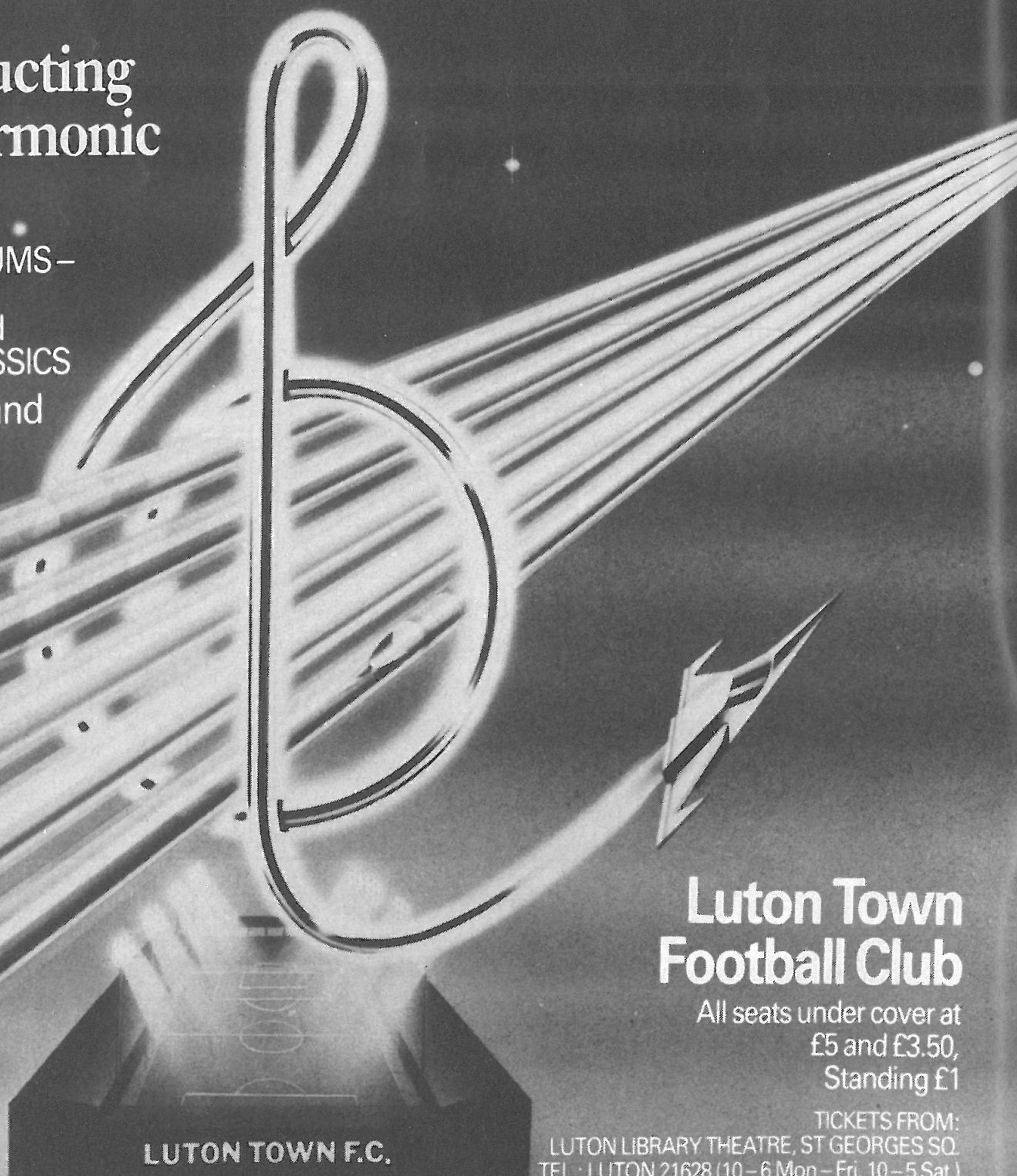

Luton Town Football Club

All seats under cover at
£5 and £3.50,
Standing £1

LUTON TOWN F.C.

LUTON LIBRARY THEATRE, ST GEORGES SQ.
TEL: LUTON 21628 (10 – 6 Mon – Fri, 10 – 5 Sat.)

LUTON TOWN FOOTBALL CLUB KENILWORTH RD. TEL: LUTON 411622

Promoted in association with the Luton Recreational Services. Tel.: Luton 30131

BOOK NOW FOR THIS GREAT FAMILY SHOW

LUTON TRAVEL

The end of our season is now in sight and we have only two more away games to play.

They both involve trips to Manchester where we tackle City and United at Maine Road and Old Trafford respectively.

The journey to Lancashire isn't as long as you think when you take advantage of our luxurious travel service which glides along the motorways.

We use only the best coaches when supporters can travel in complete comfort with plenty of leg room, reclining seats and full air conditioning.

Many supporters will have noticed that our game against United, post-

poned in February, has been re-arranged for 9th May. We complete the season by playing City on 14th May.

Hatters Travel offers you both trips at £6 which we believe to be extremely good value for money.

Coaches depart from the Maple Road car park, an area where you can leave your own vehicle in safety while you travel with us.

Tickets are available from our Kenilworth Road commercial offices. We look forward to the opportunity of welcoming you aboard.

MIKE HARDWICKE
Promotions Manager

MEMBERS OF THE

KENILWORTH SUITE

AMERICAN-CAN (UK) LTD
WALTON ROAD, CALDECOTTE
BOW BRICKHILL
MILTON KEYNES MK7 8AE

BARRATT DEVELOPMENTS
(LUTON) LTD
PO BOX 5, BARRATT HOUSE
LUTON L42 7XJ. TEL: LUTON 422771

MR D. SAVAGE
BEDFORD COMMERCIAL VEHICLES
LUTON

A. G. BERRY FCCA
CHAIRMAN, BLUE ARROW GROUP
SERVICES LTD
5 LONDON ROAD, ST ALBANS, HERTS

BRENGREEN HOLDINGS PLC
61 CHEAPSIDE, LONDON EC2V 6AX

B. COLE ESQ
CLEANDUSTRIAL SERVICES LTD
PALMERS GREEN, LONDON N13
TEL: 01-882 4626

FILMERGRAPHIC ASSOCIATES
PHOTOTYPESETTING AND PRINTING
BAINSON HOUSE, ALTON ROAD, LUTON
TEL: LUTON 36407

FINE STAMPS LTD
BILTON WAY, LUTON
TEL: LUTON 36751

N. S. FOOKES ESQ.
N. S. FOOKES AND SONS
(PLANT FACILITIES) LTD
45 LATIMER ROAD, LUTON
TEL: LUTON 26139

MR E. FOUNTAIN
VAUXHALL MOTORS
LUTON

S. GOLBY, FREDK RAY LTD
STANBRIDGE ROAD
LEIGHTON BUZZARD
TEL: 372241

BRIAN E. HANDSCOMBE
(LIFE AND PENSIONS BROKER)
48 ALMA STREET, LUTON LU1 2PL
TEL: LUTON 425921/4

MR I. E. HOLMES
IVOR HOMES LTD
82-88 MARSH ROAD, LUTON
TEL: LUTON 56622

C. J. HUDSON ESQ.
E. W. HOLDINGS LTD
6 UNION ST., LUTON
TEL: LUTON 30511

RICHARD C. LARKINSON
(BALDOCK) LTD
TWENTY PENCE ROAD
COTTENHAM, CAMBS.

P. M. LAYCOCK
11 THE AVENUE
FLITWICK, BEDS.

MARK JAMES (SALVAGE) LTD
16 WEST STREET, DUNSTABLE
TEL: DUNSTABLE 605944

MARSHALLS OF LUTON GROUP
MARSHALL CHAMBERS
MILL STREET
TEL: LUTON 429933

MR & MRS S. J. PEARSON
55 LUTON ROAD, WILSTEAD
BEDFORDSHIRE JK45 3ET

DR & MRS G. L. PLESTER
9 BRIARS CLOSE, NUNEATON
WARWICKSHIRE

A. HUNTER ESQ.
RAVENMERE LTD, ALLRIC HOUSE
21 FARLEY HILL, LUTON
TEL: LUTON 32640

RICHMOND ELECTRONICS
(MARKYATE) LTD
HICKS ROAD, MARKYATE, HERTS.
TEL: LUTON 840761

ROBINSON METAL (LUTON) LTD
CALEB CLOSE
464 DUNSTABLE ROAD, LUTON
TEL: LUTON 53866

R. S. SAFRANEK ESQ.
NEAHURST LTD, LONDON RD.
LOWER STONDON, HITCHIN
TEL: HITCHIN 94-813545

MR W. POWERS
SHAW & KILBURN OF LUTON
540-550 DUNSTABLE ROAD
LUTON, BEDS

TRIMOCO PLC
2 VICTORIA STREET, LUTON
TEL: LUTON 416312

T. & H. TYRE SERVICES LTD
MANOR ROAD, LUTON
TEL: LUTON 27665

R. W. UNWIN ESQ.
R. W. UNWIN & CO. LTD
PROSPECT PLACE, WELWYN HERTS.
TEL: WELWYN 6441

WALLSPAN BEDROOMS
INDUSTRIAL ESTATE
MAULDEN ROAD, FLITWICK, BEDS.
TEL: FLITWICK 713621

HATTER FOCUS



Full name: RAYMOND CHRISTOPHER DANIEL
Birthplace: Luton
Birthdate: 10.12.64
Weight: 10st 11lb
Married: No
Previous clubs: None
Car: None
Best stadium played in: Portman Road, Ipswich
Favourite newspaper: Daily Mirror
Job or trade before turning pro: None
Favourite other sport: Every one
Favourite other team: Manchester United
Favourite food/drink: Steak/Lemonade
Favourite TV shows: All games programmes
Other sports person you most admire: Bjorn Borg
Most memorable match: Beating Norwich in 1980 in the Final of the Southern Junior Floodlit Cup
If not a player, what job would you do: Coaching
Favourite actor: Charles Bronson
Favourite activity on day off: Resting
Favourite holiday area: Holland
Biggest influence on career: Coaches at Luton Town
Personal ambition: To be successful
Biggest disappointment: Not beating Norwich City in the Final of this season's FA Youth Cup Final

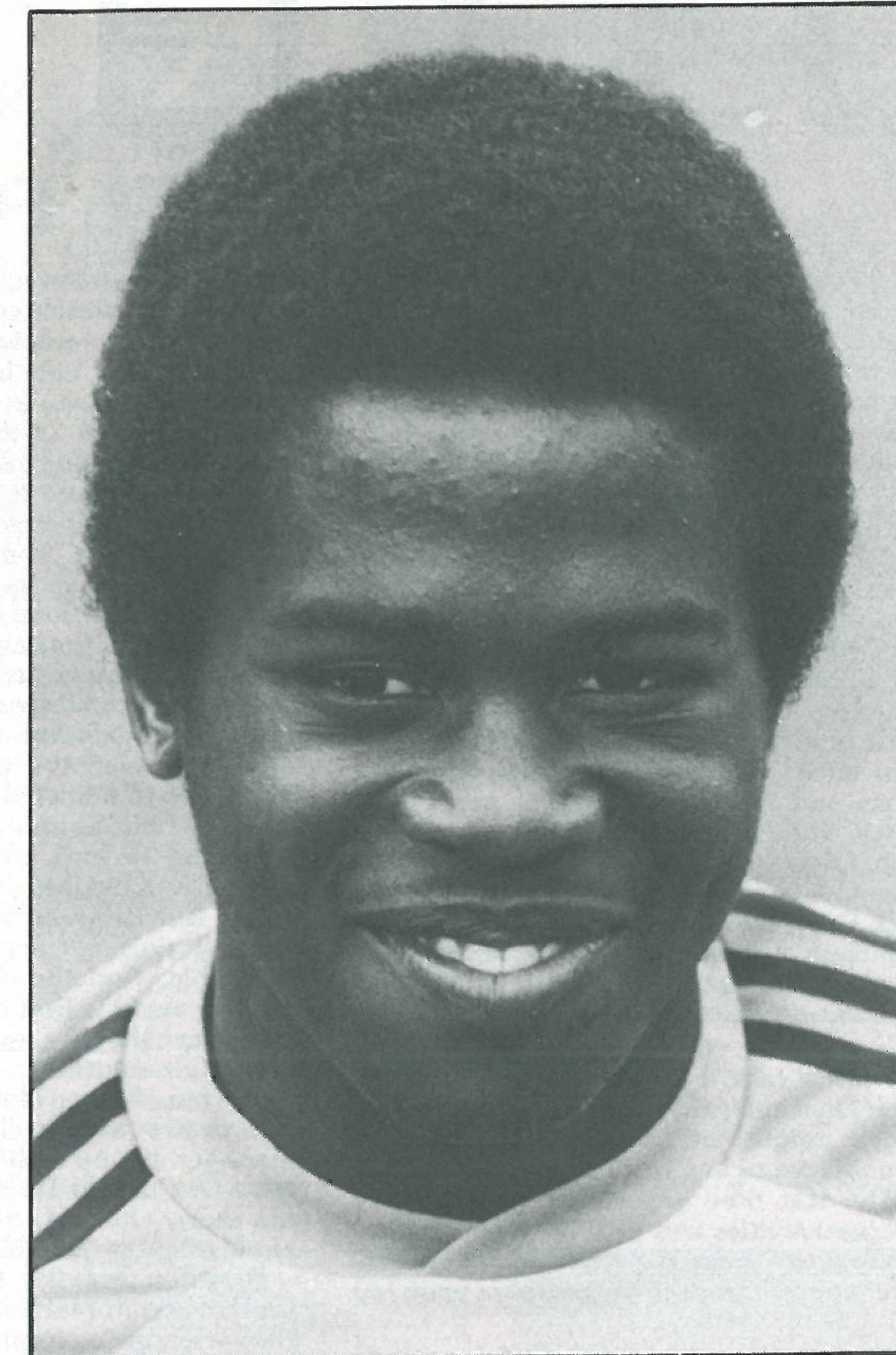

RAY DANIEL

**FORUM
THEATRE
HATFIELD
ADVANCE
BOX
OFFICE
HATFIELD
71217**

Everyone's Heading Our Way! Great Names! Sensible Prices!

May 6th Big Band Spectacular featuring Les Howard and The U.D.O. with guest Eric Delaney.

May 7th Neil Innes quests Harvey and The Wallbangers.

May 14th Howard Keel

May 21st The Barron Knights

June 4th Chris Farlowe and Gonzalez

June 17th Chris Barber's Jazz and Blues Band

June 18th Incantation

June 24th Jimmy Tarbuck with special guest Kenny Lynch

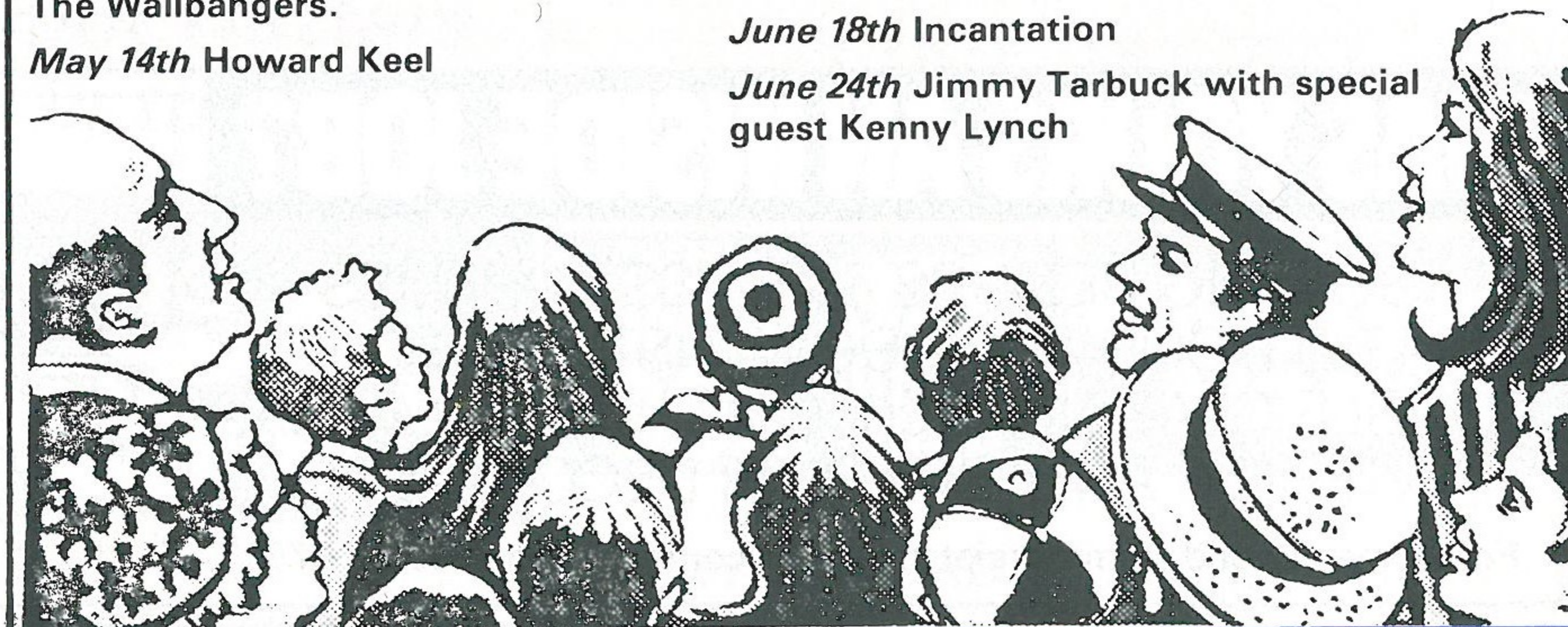

SCENE ON ONE

BOB PAISLEY'S FOURTH DOUBLE

Now Liverpool have taken the League Championship for a record-breaking 14th time, Bob Paisley can sit back and savour the many successes he enjoyed in nine seasons as Liverpool's manager. During that time he has taken 14 trophies back to Anfield and this is the fourth time his Liverpool side has accomplished a 'double'.

This season it was the Championship and the Milk Cup, just as they did last season. In 1980-81 they won the European Cup and the League Cup (as the Milk Cup was then known) whilst in 1976-77 it was the European Cup and the League Championship. Under Mr Paisley, Liverpool won the European Cup three times, the UEFA Cup once, the League Championship six times and the Milk Cup three successive times. They also won the European Super Cup. Liverpool, of course, are the only club ever to win a hat-trick of successes in the Milk Cup Final but they never did manage to pull off three successive League titles. Mr Paisley's teams won it twice in succession on three occasions.

If anything, this merely underlines how difficult a task it is to finish on top of the First Division. And to do it three successive times might be beyond the physical capabilities of any team in modern times.

The last time any club recorded three successive titles was in 1935 when Arsenal completed their hat-trick. And it's interesting to compare the pressure upon top clubs in those days.

During their three successful seasons Arsenal played a total of 135 competitive matches whereas, at the end of this season, Liverpool will have played 182 competitive games. In essence Liverpool have actually squeezed in a complete extra season. These are the figures of the two clubs:

	P	W	D	L	F	A
Arsenal (1932-33-1934-35)	135	79	29	27	315	160
Liverpool (1980-81-1982-83)	*177	106	44	27	358	141

* Five games to play at time of writing

With the title chase now over the spotlight focuses particularly upon the end of the table where we are involved. One side which seemed to have pulled completely clear was Norwich City, home victory over Sunderland was their second successive win and their seventh game without defeat. John Deehan scored twice for the second

game in succession to take his tally for the season to 18 which equalled his personal best total for a completed season. Deehan hit 18 for Aston Villa in 1976-77.

Sunderland, who at one time seemed to have completed a fine recovery, found themselves slipping back into trouble. They were held at home to 1-1 by bottom club Brighton and that meant they had collected only two points from five games. But, unless they were to lose all their remaining matches, Sunderland should still have sufficient points in the bag to ensure their safety. Everyone was watching Manchester City who were rapidly running out of games. Though a 2-0 home win over West Ham slightly relaxed the pressure, the Maine Road club remained in some danger.

As the holiday period approached it was beginning to look as if Swansea, Birmingham and Brighton would be the unlucky clubs. But Brighton were one club which was certainly not accepting relegation as inevitable. And the one 'distinction' they want to avoid is that of becoming the only club to win the FA Cup and suffer relegation in the same season.

'We have beaten Manchester United here and drawn at Old Trafford,' points out manager Jimmy Melia. 'Indeed, we should have won at Old Trafford, too, but missed too many chances. So we believe we can beat United at Wembley.'

Brighton are the third club from the south coast to reach the FA Cup Final and they are drawing inspiration from the other two who both won the trophy for the first time when they went to Wembley to face overwhelming favourites.

Portsmouth were in a similar position to Brighton in 1939 but they just managed to pull clear of relegation before travelling to Wembley to meet Major Frank Buckley's Wolves, who were second in the table. Wolves were one of the hottest favourites in FA Cup history. But Portsmouth whacked them 4-1.

Southampton had failed in their Second Division promotion quest in 1976 when they faced a Manchester United side that had clinched third place in the First Division. No-one gave the Saints a chance. But a late goal from Bobby Stokes gave them the Cup. 'Any team which can go to Liverpool and win must have a chance against anyone', says Mr Melia. 'In fact, we also won at Anfield in the League last season and our performances against top clubs has proved to me that my team is good enough to win if it hits form on the day.'

Brighton drew further inspiration from their coastal rivals Southampton who ended Liverpool's run of 19 League games without defeat when beating the Reds 3-2 at The Dell. After taking a second minute lead from a Steve Moran penalty, Southampton found themselves trailing 1-2. Then two goals from Nicky Holmes gave Southampton victory. Holmes, who this weekend hopes to celebrate his 400th senior game for the Saints, is the last survivor of their 1976 FA Cup final victory still at The Dell.

'It's just another omen in our favour,' added Mr Melia.

Even if Brighton do win the Cup, the odds against their missing relegation were growing larger. Although no side has previously won the FA Cup and gone down, two losing Cup finalists have suffered relegation — Manchester City in 1926 and Leicester City in 1969.

There, has, however, been one case on record of the FA Cup winners being forced to apply for re-election. When West Bromwich crushed Aston Villa 3-0 in the final of 1892 they finished third from bottom of the First Division. As there was no Second Division they were required to apply for re-election. But it was decided before the meeting that Albion would be automatically re-elected in honour of their achievement in the FA Cup final.

Swansea City, incidentally, could also find themselves in the ludicrous situation of winning their national Cup and going down at the same time. The Swans face Third Division Wrexham in the two-legged Welsh Cup final, hoping to record their seventh success in that tournament. Victory would carry with it a place in next season's European Cup-Winners' Cup but manager John Toshack would happily relinquish that right if he could exchange it for First Division survival.

There have been several cases of clubs making a good impression during their first season in Division One but later fading. So maybe it's worth mentioning Notts County who, in an unspectacular way, have established themselves back at the top level.

This is the Meadow Lane club's second campaign back in this division and there has rarely been any threat of relegation. Notts, a team of no big stars, have coped with all the pressures and, even if they don't seem cut out for any immediate honours, they give the impression that they will be staying in the First Division for some while.

By TONY PULLEIN

JUNIOR HATTERS



Yesterday, our Under-12s five-a-side soccer teams continued their League action at Marsh House, Luton. This formed part of the 'Fun Day' organised by the Luton Recreation Services Playschemes. Hopefully, it was more successful than our first venture held in the Hatters Club during the Easter school holidays, for this was very poorly attended.

All outstanding five-a-side League games both at Under-12 and 12s and over will now be played off in the canteen at the Bedford Truck factory, Dunstable. Teams are required to be prepared to play tomorrow evening starting at 6.15 p.m. Failure to turn up may result in loss of points. If all the League matches are completed during this week, the League Championships and runners-up will be decided in time for the presentations of awards to take place on the pitch before our last home match this season against Everton next Saturday.

On Saturday 14th May the Town take on City at Maine Road, Manchester, for their last match of the current season. There will be a Junior Hatters trip to Maine Road for this match and I hope this will help compensate for the disappointment at not being able to go to Old Trafford when our match against United was postponed because of bad weather last February.

Costs have yet to be finalised, but the cost of the coach will be £3.50 per head and seats will be available at £1.60 (juniors), £2.20 (adults).

Junior Hatters, parents and friends interested in making the trip should contact Pam Gray in the Junior Hatters Family Enclosure today or on Luton 391574, as soon as possible as seats on the coach are limited.

Everyone was given a Junior Hatters' renewal form with our newsheet as they entered the ground today so remember to complete it and either bring or send it, with your £1 annual subscription, to Colin Ball, Junior Hatters, Luton Town FC 70-72 Kenilworth Road, Luton. Keep up with the Town by being a Junior Hatter.

Good luck to our Mascot/Escort team today and let's hope they bring us luck too! They are...

MASCOT: Quinnton Stephens of St Nicholas Park, Nuneaton, Warwickshire. Quinnton is the son of 'Town' favourite Kirk Stephens and is a chip off the old block! He is five and attends St Nicholas Park Infants School. He loves watching Luton Town play and he also enjoys swimming and boxing.

ESCORTS: Julie Devane of Butlin Road, Luton is a pupil at Cardinal Newman School and is 12. She is a member of the school hockey team and enjoys swimming and football as well. Michelle Ready of Langford Drive, Luton, is 11, and

THE MASCOT...



QUINNTON STEPHENS

also a pupil at Cardinal Newman School, Luton. Michelle is a keen Town supporter and her interests include football, swimming and playing music.

Caroline Oates of Connaught Road, Luton completes our hat-trick of girls for today's game. Caroline is 11 and a pupil at St Joseph's Junior School in Luton. She loves watching Luton Town and enjoys football generally and likes playing records.

Peter Hercock of Cowper Road, Mark Yate, St Albans, Herts. Peter is only five and recently started school in Mark Yate Infants. He likes football and train spotting.

COLIN BALL Youth Development Officer

... AND THE ESCORTS

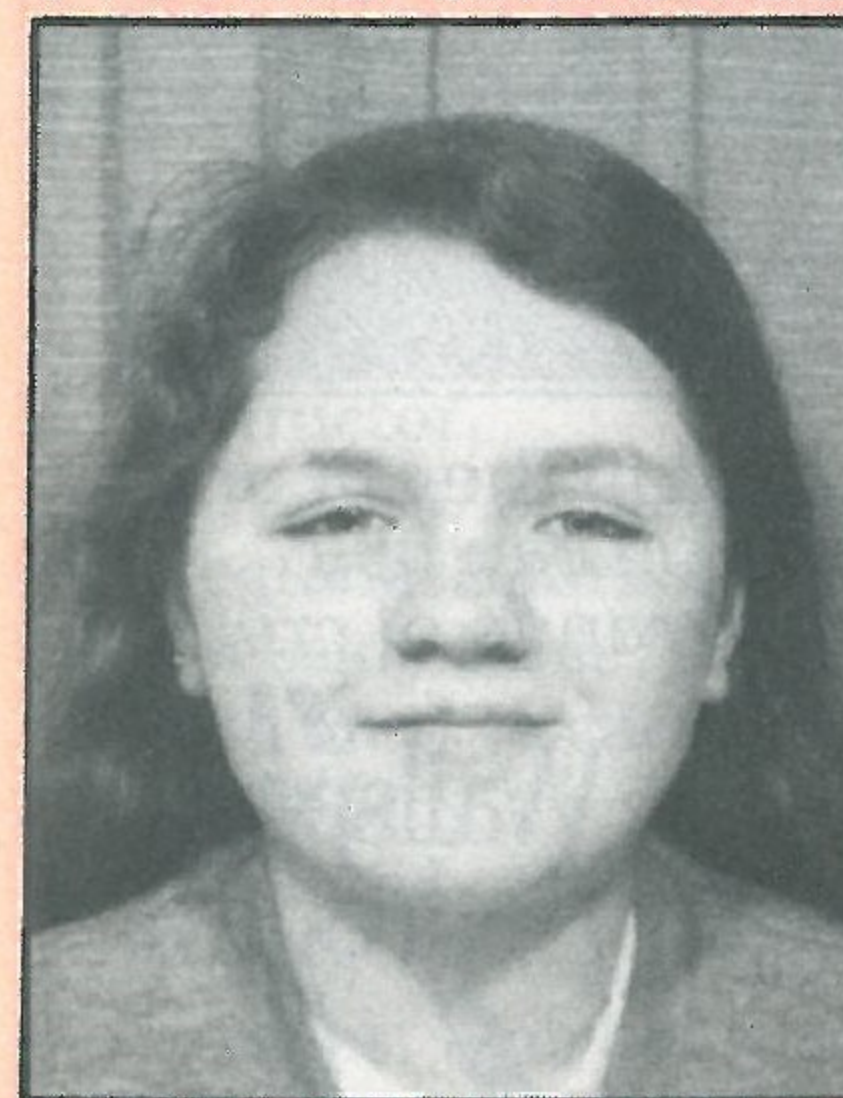

JULIE DEVANE



MICHELLE READY



CAROLINE OATES

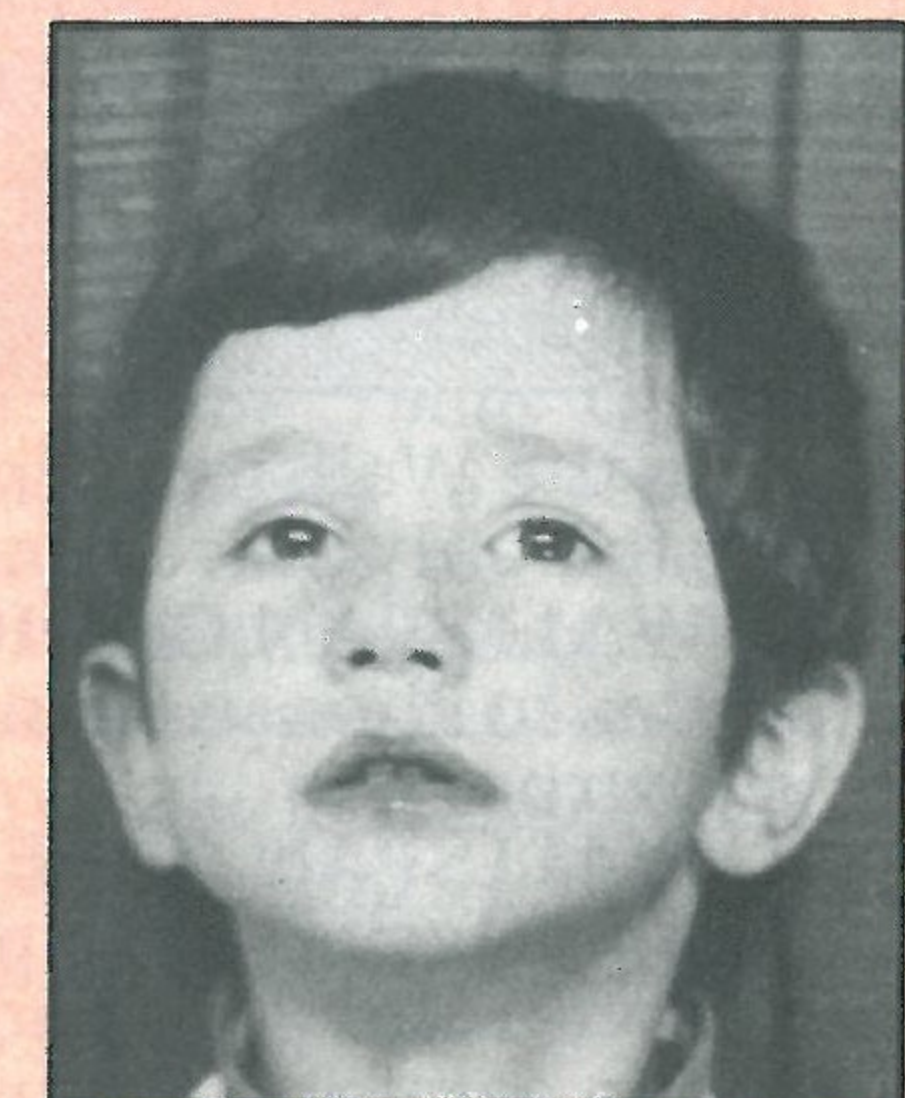

PETER HERCOCK

JUNIOR HATTERS SPONSORED BY THE EVENING POST- AND CHILTERN RADIO

Read the Junior Hatters column only in the

EVENING
Post-

EVERY TUESDAY

TUNE IN TO

362 378
Chiltern Radio

EVERY SATURDAY MORNING

WAS YOURS AN INSIDE JOB?

GLAZING REPAIRS & GLASS SUPPLIES
PATIO DOOR & WINDOW INSTALLATIONS
DOUBLE GLAZING (SECONDARY AND SEALED UNITS)
INTERIOR AND EXTERIOR DECORATORS

For Domestic and Commercial enquiries contact Luton 53025/597505

sapsworth
GLAZING & DECORATING
J. Sapsworth Limited
92 Marsh Road, Luton, Bedfordshire LU3 2NL
Telephone: Luton (0582) 53025/597505

Welcome

TO THE
WONDERFUL WORLD
OF WALLSPAN



GEORGIAN

CREAM GOLD

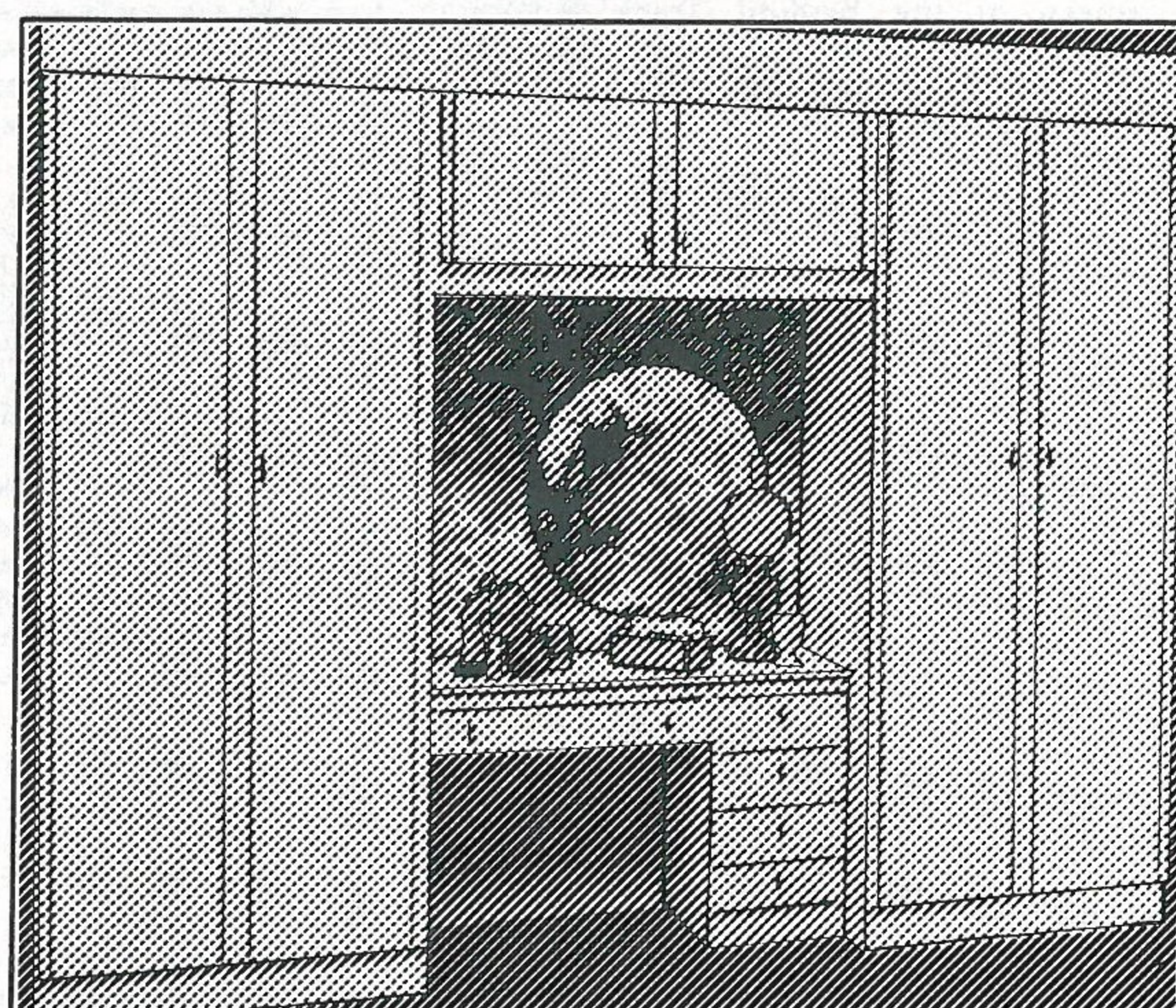
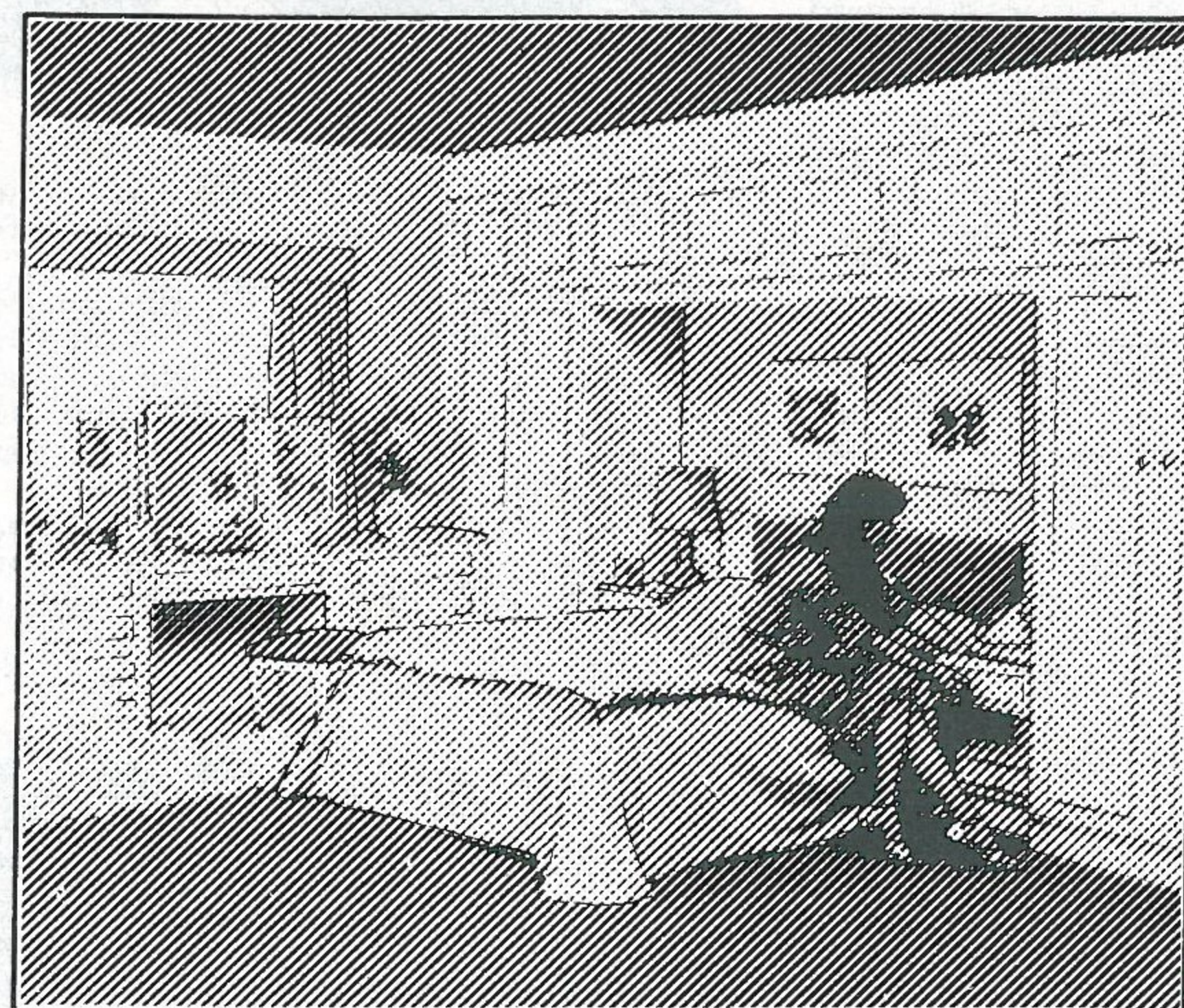

In the Wallspan World of fitted bedrooms it's the only place you get

WALLSPAN CHOICE 100's of designs and styles to choose from and shown in our showrooms

WALLSPAN CARE No pushy salesmen just helpful designers to plan your bedroom to suit you and your budget. In our showroom or in the comfort of your home. All without obligation.

WALLSPAN SERVICE Free design, delivery and fitting. Guaranteed installation date usually within 3 weeks.

WALLSPAN PRICE The best in the UK and cheaper in many cases than you can fit a bedroom yourself. The widest range of credit facilities available. All credit arranged through a leading finance house. The only company to produce a price list.

**CHOOSE WELL...
CHOOSE WALLSPAN**

JUST MADE FOR YOU



Just a few of the design layouts that have proved so popular.

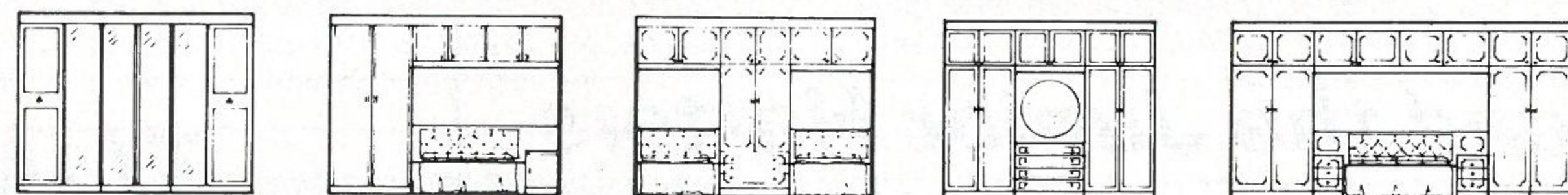

WELCOME TO THE WONDERFUL WORLD OF WALLSPAN AT
LUTON Unit 174, Bute Street, Arndale Centre, Beds. Tel: Luton 23015
WATFORD 17/19 Queens Road, Herts. Tel: Watford 38388
STEVENAGE 18 Market Place, Herts. Tel: Stevenage 724853
BEDFORD 59 Midland Road. Tel: Bedford 211327
AYLESBURY 17 High Street, Bucks. Tel: Aylesbury 84743
FLITWICK Maulden Road, Beds. (Head Sales Office). Tel: Flitwick 713621
 and throughout the UK.

LUTON LEISURE

THE PAGE WHERE WE LOOK AT THE LUTON LEISURE SCENE

The long awaited semi-final and final of the Luton Open Dribble, Shoot and Save Knockout takes place before today's match.

The first semi-final is between Michael Brennan and Neil Flint, with the victor meeting the winners of the other semi-final between Kevin Folland and Paul Quarman.

Each player has five shots at goal, but before shooting they must dribble through cones in 15 seconds. Each player is also his own goalkeeper.

The very popular Evening Post School of Football will once again be held this year from 15th to 19th August from 10.30 a.m. to 3.30 p.m. each day. Fully qualified FA coaches will coach youngsters aged from eight to 14 in all aspects of football at Leagrave Park, Luton. The cost for all five days is £12 and only the first 100 are accepted on a first come first served basis. Early application is advisable.

With Wimbledon due to commence soon, many young people who have never played tennis, or those who wish to improve, wonder where they can obtain coaching. The Lawn Tennis Association and Prudential have an excellent coaching scheme for boys and girls aged from eight to 16 years where, for only £4, six hours of instruction is given from a LTA approved instructor.

A LTA/Prudential scheme is running at Luton Regional Sports Centre, St. Thomas Road, Luton on a weekly basis. If you want more information, contact Mr J. Kearney, 10 Marlborough Road, Luton (31388).

Another place to obtain coaching is at Vauxhall Motors Tennis Club, where they have excellent facilities. Vauxhall Tennis Club, who have gone open, have junior coaching classes for boys and girls aged from seven to 12 years, on Saturday from 9.30 to 10.30 a.m. and Monday evenings from 6 to 7 p.m. Adult coaching is also available on Thursdays from 6.15 to 7.15 p.m. Further information can be obtained

by contacting the club secretary, Mr B. S. Turner, 32 Ringwood Road, Luton (599036) or pop along to one of their club nights every Tuesday and Thursday.

Also expanding is the Flint Tennis Club, who are rebuilding their club and refurbishing the courts at Lancaster Avenue, Warden Hills, Luton. The club will welcome new members, adult and junior. For details, contact Mrs Janet Lowden on Luton 841990.

There are still places available for the Luton News Four day cricket coaching course to be held at Luton Regional Sports Centre. Commencing Tuesday 31st May to Friday 3rd June, young boys aged from seven to 16 years can be coached by fully qualified National Cricket Association coaches and are members of the Bedfordshire Association of Cricket Clubs.

For seven to 11-year-olds coaching is from 10 a.m. until 1 p.m. and from 1.30 to 4.30 p.m. for the 12 to 16-year-olds. Cost is £6.50 for all four days and equipment will be supplied. Phone Marsh House for an application form (Luton 56879).

Finally, and if you have not heard, the adventure playground for youngsters at Marsh House has opened for the summer. The newly constructed and exciting playground, built by the Youth Opportunities Scheme has plenty of items to keep the young fully occupied for hours, under the supervision of the experienced adventure playground leader, Dave Noble, and park ranger Bill Laurence.

The playground is open Tuesday to Friday from 4 to 6 p.m. and weekends from 11 a.m. to 5 p.m., also during the school holidays from Tuesday to Sundays each week from 11 a.m. to 5 p.m.

Further details may be obtained in writing from: Mike Iacono, Marsh House, Bramingham Road, Leagrave, Luton, Beds. (56879).

He will also be pleased to hear of any new ideas for activities.

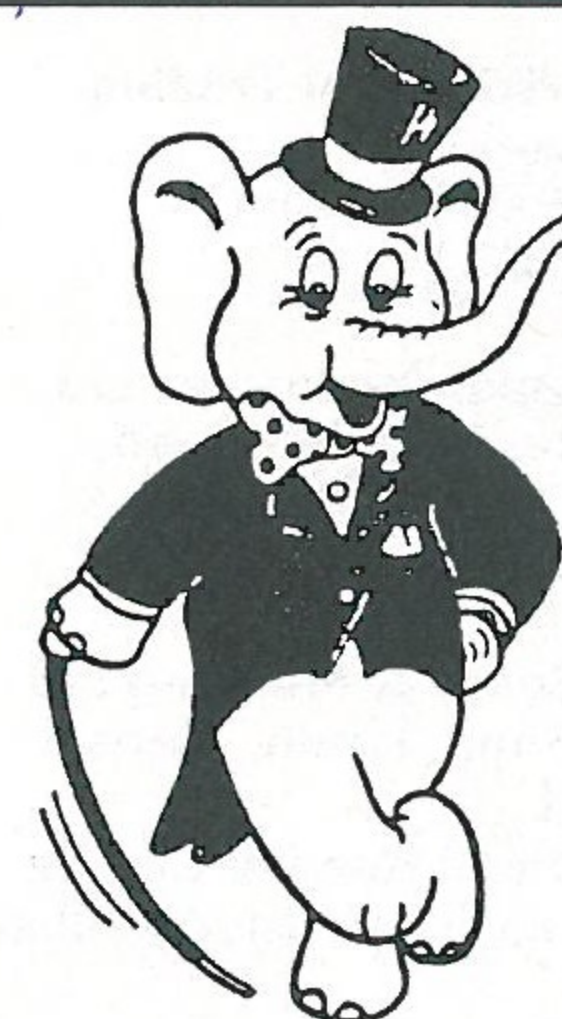

THE PINK ELEPHANT FUN HOUSE SKIMPOT LANE, LUTON, BEDS. OPEN SIX NIGHTS A WEEK

Mon-Weds 7.30pm-midnight Thurs-Sat 7.30pm-1.00am

STRICTLY OVER 18's ONLY

Casual dress but smart (no jeans or trainers)

THE MANAGEMENT RESERVE FULL RIGHTS OF ADMISSION

Enquiries: Luton 594144

WATTERS A-Z

PART 24 - By TONY PULLEIN

APPENDIX 'A' (continued) Football League Results

	1965-66		1966-67		1967-68		1968-69		1969-70	
	H	A	H	A	H	A	H	A	H	A
Aldershot	3-1	1-3	4-0	1-4	3-1	1-0				
Barnsley	5-4	0-3	1-1	1-2	2-0	2-2	5-1	1-3	1-1	1-2
Barrow	3-2	1-0	3-1	0-3			5-1	0-0	3-0	1-2
Bournemouth							1-1	2-0	0-0	1-0
Bradford PA	3-1	3-1	2-2	0-0	2-0	1-2				
Bradford City	2-3	2-2	0-0	1-2	1-3	0-2		5-0	1-1	
Brentford			3-0	0-1	2-1	2-0				
Brighton							3-0	0-1	1-1	2-1
Bristol Rovers							3-0	0-0	4-0	0-3
Bury								0-0	3-1	
Chesterfield	1-2	3-1	3-2	0-0	1-0	0-0				
Colchester	1-1	2-2								
Crewe	4-0	0-2	2-1	1-3	4-0	1-2	2-0	0-2		
Darlington	2-0	0-1			3-1	2-1				
Doncaster	4-3	1-1			5-3	0-2		4-0	0-2	
Exeter			4-0	1-2	0-0	5-0				
Fulham								1-0	1-0	
Gillingham							1-1	3-1	1-2	2-0
Halifax	4-1	0-3	2-0	1-1	2-0	1-0		1-1	0-0	
Hartlepool	2-1	0-2	0-2	1-2	1-0	1-2	3-0	0-1		
Lincoln	0-0	2-2	2-1	1-8	4-2	3-2				
Mansfield							4-2	0-1	2-2	0-0
Newport	2-1	1-3	3-1	0-2	1-1	1-1				
Northampton							2-1	2-0		
Notts County	5-1	1-1	2-5	2-1	2-0	2-2				
Oldham							4-0	1-0		
Orient							2-1	0-0	3-2	0-1
Plymouth							2-0	0-2	0-2	3-1
Port Vale	5-0	2-1	1-1	0-1	2-0	0-0				
Reading							2-1	1-1	5-0	1-0
Rochdale	4-1	2-1	3-1	0-3	4-1	2-2		2-0	2-1	
Rotherham							3-1	2-2	2-1	1-1
Shrewsbury							2-1	1-3	2-2	1-5
Southend			1-0	0-2	3-1	0-3				
Southport	2-0	2-3	0-0	1-4			0-0	1-1	1-0	3-0
Stockport	2-0	1-4	0-3	0-1			4-1	0-2	2-0	1-1
Swansea					4-0	2-2				
Swindon							2-0	0-0		
Torquay	3-2	0-2					1-0	1-1	1-1	2-2
Tranmere	2-1	0-2	2-0	0-1			3-1	2-0	2-0	2-3
Walsall	1-0	0-2					1-0	0-2	3-0	3-1
Watford							2-1	0-1		
Workington					4-0	1-0				
Wrexham			3-1	0-2	2-1	1-1				
York			5-1	1-5	3-1	1-1				

1965-66
Appearances: Edwards, R. 14(2); French, G. 32; Fry, B. 6; Gibson, J. 15(1); Harber, W. 13; Jardine, F. 34; Long, C. 1; McKechnie, T. 8(2); Moore, J. 43; O'Rourke, J. 40; Ramage, G. 7; Pleat, D. 3; Read, A. 31(2); Reid, J. 43; Riddick, G. 29; Rioch, B. 19(1); Rivers, A. 14(3); Slough, A. 8(1); Stark, W. 8(2); Thompson, R. 31; Tinsley, C. 33; Whittaker, R. 40; Woods, M. 34.
Scorers: O'Rourke 32; Whittaker 15; Read 12; Riddick 6; Moore 5; French 4; Reid 4; Stark 4; Rioch 3; McKechnie 2; Edwards 1; Jardine 1; Opponents 1.

1966-67
Appearances: Adamson, T. 2; Allen, K. 14; Conboy, F. 19; Dougan, M. 26; French, G. 36; Jardine, F. 45; Johnson, B. 8; Kevan, D. 10; King, G. 22(1); Lunnie, R. 1; Moore, J. 43(1); Pleat, D. 27(3); Read, J. 35(1); Riddick, G. 30(1); Rioch, B. 37; Rivers, A. 11(2); Slough, A. 29(1); Swan, R. 14; Thompson, R. 43; Thear, A. 12(1); Whittaker, R. 41; Yardley, —(1).
Scorers: Rioch 10; Whittaker 9; Allen 6; Thear 5; French 4; Kevan 4; King 4; Pleat 4; Riddick 4; Moore 2; Slough 2; Conboy 1; Jardine 1; Rivers 1; Opponents 2.

1967-68
Appearances: Allen, K. 45; Beaven, K. 1; Branston, T. 46; Brown, M. J. 8(4); Buxton, I. 36; Denton, P. 3(1); Dougan, M. 41(1); French, G. 31; Green, H. 9(2); Hare, T. 12; Jardine, F. 41; Johnson, B. 1(1); McLeish, I.; McDerment, W. 13(6); Moore, J. 45; Potter, G. 3(2); Read, J. 41(1); Rioch, B. 44; Ryan, J. 11; Slough, A. 32(3); Taylor, W. 3; Tinsley, G. 1; Walker, —(1); Whittaker, R. 38.
Scorers: Rioch 24; Allen 14; Buxton 13; Whittaker 10; Slough 6; Branston 5; French 5; Moore 4; Green 3; Brown 2; Ryan 1.

1968-69
Appearances: Allen, K. 37(3); Bannister, J. 30; Branston, T. 35; Brown, M. J. 1(1); Buxton, I. 10(1); Davies, A. 27; Denton, F. 1; Dougan, M. 43; French, G. 35(1); Harrison, M. 18(1); Jardine, F. 23(1); Keen, M. 14; Lewis, B. 43(2); McDerment, W. 14(6); Moore, J. 30(4); Potter, G. —(2); Read, J. 16; Rioch, B. 37; Ryan, J. 7(1); Sheffield, L. 28; Slough, A. 46; Stevenson, M. 1; Sweeney, —(1); Taylor, W. 3; Whittaker, R. 7(1).
Scorers: Lewis 22; Sheffield 12; Rioch 10; Allen 9; Slough 5; Branston 4; French 3; Harrison 2; Jardine 2; Buxton 1; Keen 1; McDerment 1; Moore 1; Opponents 1.

1969-70
Appearances: Allen, K. 32(6); Bannister, J. 40; Branston, T. 19(1); Busby, V. 9; Collins, J. 39(1); Davie, A. 31; Dougan, M. 7; French, G. 37(1); Harrison, M. 11(2); Jardine, F. 9(1); Keen, M. 45(1); Lewis, B. 2(3); Moore, J. 21(1); Macdonald, M. 46; Nicholl, C. 27; Phillips, P. 2(3); Read, J. 9; Ryan, J. 36; Sheffield, L. 3(3); Slough, A. 45; Starling, A. 6; Tees, M. 30(2).
Scorers: Macdonald 25; Tees 11; Collins 10; Allen 7; Busby 4; French 4; Harrison 4; Slough 4; Keen 3; Nicholl 2; Ryan 2; Opponents 1.

In Part 25 we shall cover seasons 1970-71 to 1974-75 inclusive.

COMPETITIONS

LUTON

COMPETITIONS

**Wallspan
Bedrooms**
Showrooms throughout
London and Home Counties
SEE US IN
LUTON ARNDALE CENTRE ☎ 23015

**WIN A
SUPER LUTON
VIDEO**

**Wallspan
Bedrooms**
FITTED BEDROOM FURNITURE
SEE US IN
Yellow Pages

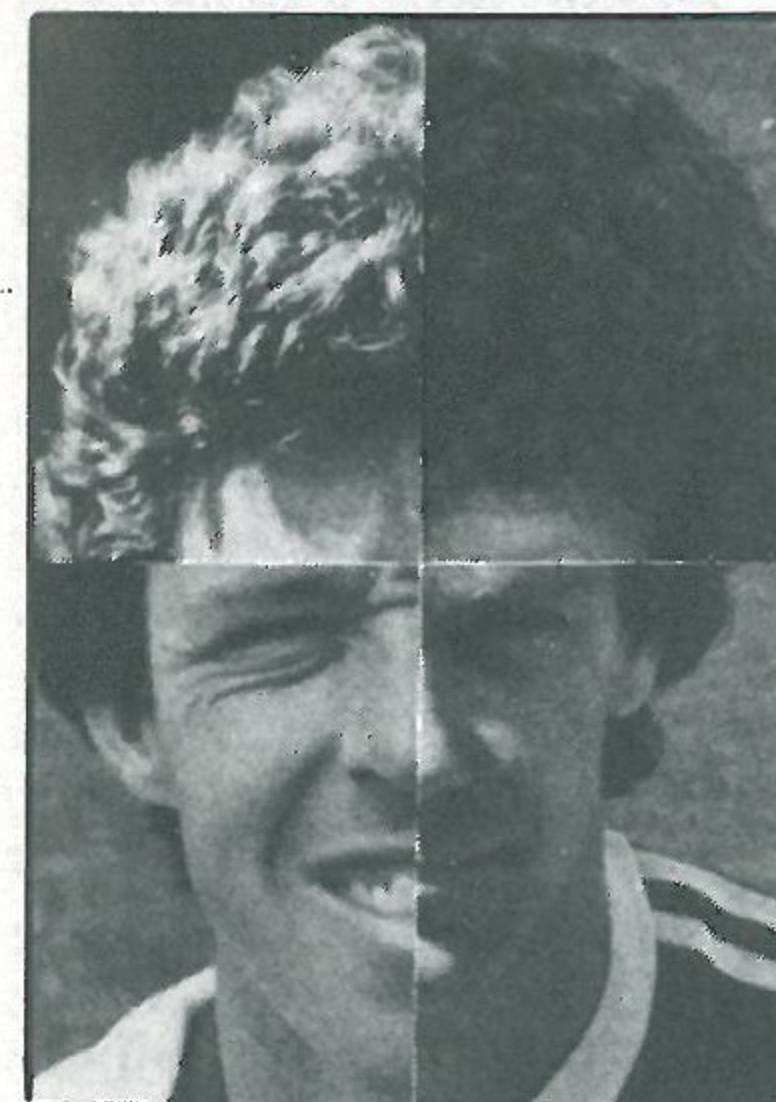

NAME THE FACES

Here's a new phototeazer with again a prize of a super commemorative video. The photo caption shows three players' heads mixed up. All you have to do is name the three players and their current clubs. Send your entries to: Luton Town Football Club, Matchday Magazine, 70-72 Kenilworth Road, Luton.

NAME THE STAR

The Name The Star competition continues from the Aston Villa and Swansea magazines. As we are sure you all know we add a small proportion of the body of a famous player inviting you to guess the player's identity.

As the detail increases so the prize will diminish.

Send your entries to: Luton Town FC Matchday Magazine, 70-72 Kenilworth Road, Luton, Beds.



CLUB '82

J. Fedigan, Adriatic Enterprises Ltd
Footwear Importers
20 St. Margarets Way, Leicester.
Tel: Leicester 26022

G. E. Smith, Belsize Eng Co Ltd
First Avenue, Bletchley MK1 1DW.
Tel: (0908) 73496

Tony Lambert, Broad Street Print
9 Broad Street, Hemel Hempstead, Herts.
Tel: Hemel Hempstead 65490

R. Bowden, CAP Bodies Ltd
Sunderland Road, Sandy, Beds.
Tel: 0767 82680

R. A. Finch, Computer Technology Ltd
Eaton Road, Hemel Hempstead
Herts. HP2 7LB.

E. Elliott, Emerella
Market Square, Biggleswade.
Tel: Biggleswade 312127

M. J. Matthews, Greenwoods Transport
Charlton Mead Lane, Hoddesdon, Herts.
Tel: 09924 67181

D. Keech, D. W. King & Co
Argyll Works, Stevenage, Herts.

G. S. J. White
The London Truck Centre Ltd
Charlton Mead Lane, Hoddesdon, Herts.
Tel: (09924) 41535

Derek Ludlow, Ludlows of Luton
(Industrial Factors) Ltd
Thistle Road, Windmill Trading Estate,
Luton, Beds. LU1 3XJ.
Tel: Luton 29883/4

Frank Ludlow, Frank Ludlow Ltd
Car Body Repairers, 71 Windmill Road,
Luton, Beds. LU1 3XL.
Tel: Luton 414441

Tom McAuliffe, Harpenden, Herts.

J. Mead, Pilcourt Ltd
151 Bearton Road, Hitchin, Herts.

J. A. Matthews, 65 Shefford Road,
Clifton, Beds.

P. J. Sullivan, Tricentrol Trading
(Hardware House) Ltd
Kings Road, Flitwick, Beds.
Tel: Flitwick 712121

T. Bailey, Wallspan Bedrooms Ltd.
Industrial Estate, Maulden Road,
Flitwick
Tel: Flitwick 713621

M. Manning, Beard & Manning Ltd
152 Leagrave Road, Luton, Beds.

David Rand, David Rand & Co Ltd
51 Radlett Road, Frogmore, St Albans,
Herts.

Building houses to make homes in

at
Bramingham Road, Luton
Parkside, Houghton Regis
Wallington Rise, Baldock
Two Mile Ash, Milton Keynes
Church Green, Bletchley
Kimbolton Gardens, Bedford
Merton Court, Bedford
Millfield, Bedford
Padbury House, Bedford

Future development: **Astra Court, Luton**



Barratt

LUTON LTD

Telephone: Luton (0582) 422771

PROGRAMME SUBSCRIPTIONS ...

Programme collecting is increasing as one of the main hobbies people enjoy and we know of dozens of Luton supporters who collect them season by season.

But they don't collect only our prize issues. Many attempt to obtain copies from our away games and, if they aren't travelling fans, that is often difficult.

To make the job easier, we again propose to offer our popular postal subscription service again next season. The rates are £18 for every home magazine with an additional £14 for away issues.

To take advantage of this service, applications should be made to: Mrs C. Newbery, Programme Distributor, Luton Town FC, Kenilworth Road, Luton.

... AND AN INTERNATIONAL FAIR

The Football Programme Directory are again holding their popular annual fair, exhibition and auction at the Connaught Rooms, Great Queen Street, London WC2 on Saturday 4th June.

This event attracted 1,750 collectors last year who were anxious to improve their collections. Thousands of programmes were on view ranging in price from a few pence to several pounds.

The annual event is the highlight in the programme collectors' year and we advise you to attend if you want to find a few bargains.

WE WELCOME OUR YOUNG FRIENDS

We continuously receive requests from many parties and organisations who want to take the opportunity of meeting the players and looking

behind the scenes at our facilities.

It isn't always possible considering hectic training schedules. But we do like to oblige when it is possible and we were pleased to welcome a group of youngsters from the Lady Zia Wernher School in Stopsley, Luton.

The youngsters had a great time meeting the players and are pictured

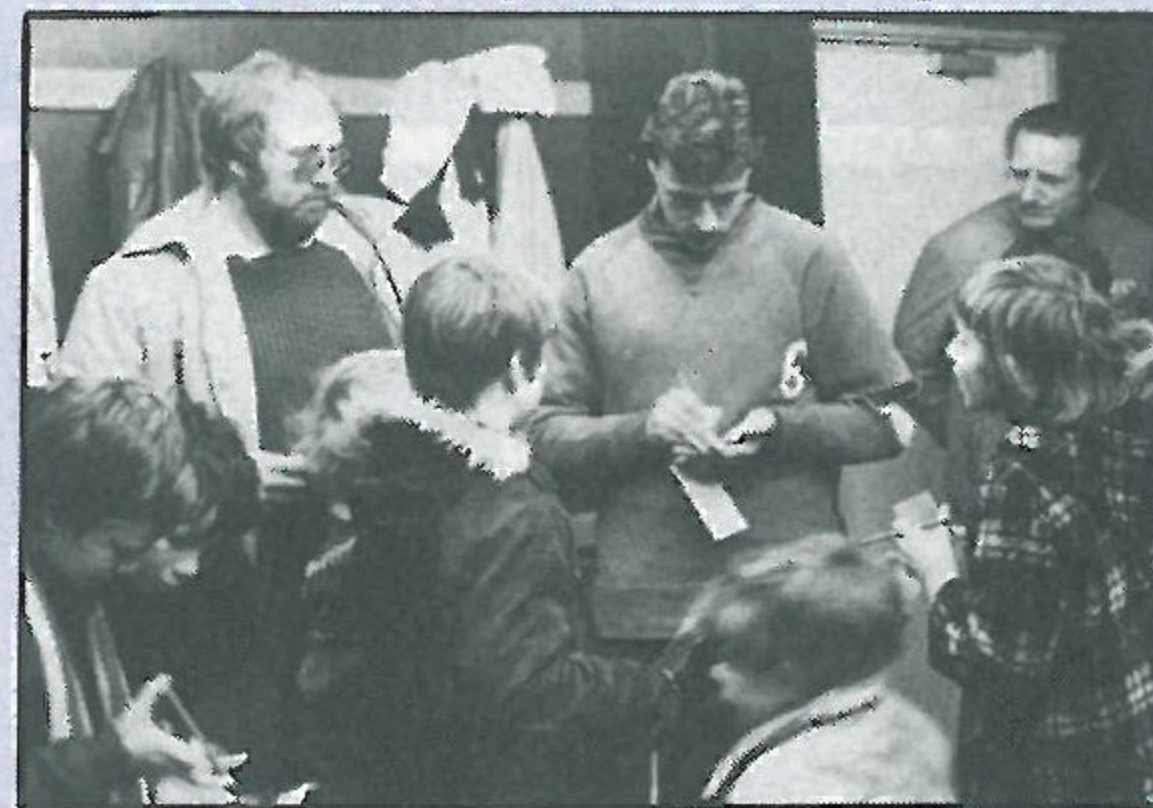

with David Moss and Trevor Aylott willingly signing their autograph books.

CENTURY CLUB

We thank all our friends and members who bought and sold tickets for our annual raffle. We take this opportunity of publishing the full list of winners.

Weekend for two in Holland: Mr S. F. King, Century Club; Weekend for two at Crest Hotel: Mrs Palsler, c/o Connells, Dunstable; Bottle whisky: Potton Timber Co, Century Club; Video tape: D. Knapp, 62 Marina Drive, Dunstable; Parker pen: Miss C. Ball, Century Club; Record: A. F. Dean, 2 Laburnham Avenue, Wilstead; Bottle Italian wine: P. Webb, Potton Timber Co, Century Club.

Glass ornament: Mrs N. Connah, Century Club; Parker pen: G. MacKrell, LTF; Magnetic car key holder: M. Hardy, Century Club; Record: R. Brikley, 45 Willington Road, Cople, Beds; Bottle Chateau de Lamarque: H. Barber, Century Club; Parker pen: Mrs J. Spiers, 39 Holland Road, Ampthill; Video tape: Mr Finch, Club 82.

Bottle vodka: Mr A. Grabham, Century Club; Record: P. Meade, Century Club; Nightdress case: Miss C. Ball, Century Club; Parker pen: Miss Darlow, Century Club; Bottle Liebfraumilch: Richard Jobson, Watford FC.

Car compass: Mr R. Newman, Century Club; Parker pen: Mr R. Earl, Century Club; Decanter and glasses: D. Booth, Century Club; Record: D. Kitchener, Potton Timber Co, Century Club; Parker pen: R. Sharpe, Century Club; Bottle red wine: 'Mike', 25 The Close, Luton.

Our final game is away to Man-

chester City. If you wish to travel on our executive coach and do not have your name on the list, see Catherine Ball today.

STOKE CITY THROUGH THE YEARS

● Tom Brittleton was signed on a free transfer from Sheffield Wednesday in 1920 at the age of 41. He stayed with Stoke long enough to qualify for a benefit.

● Stoke City are still playing on the same Victoria Ground as they were in 1888 as founder-members of the Football League.

● Between 1912 and 1926 Stoke played in five different Leagues — the First and Second Divisions of the Southern League and Divisions One, Two and Three (North) of the Football League.

● In March 1932, Stanley Matthews made his debut for Stoke. Over 31 years later he played his last game for them.

● Frank Soo became the first Chinese player to appear in the Football League when making his debut for Stoke.

● Bob McGrory (who managed Stoke from 1935 to 1952) played in all 42 Football League games in 1934-35 at the age of 43.

● Tim Coleman hit seven goals in a game against Leicester on 23rd February 1957.

● Stoke played a total of 66 games in 1971-72 in League, League Cup, FA

Cup and Texaco Cup games.

● Stoke played throughout the 1895-96 season without drawing a single game.

● John Ritchie was sent off in Stoke's game at Kaiserslautern (West Germany) in a UEFA Cup game in 1972 within 30 seconds of going on as substitute.

IN RETROSPECT

Luton Town v Stoke City
Division Two: 1953-54 — 0-1 (h) 1-1 (a); 1954-55 — 3-1 (h) 1-2 (a); 1960-61 — 4-1 (h) 0-3 (a); 1961-62 — 0-0 (h) 1-2 (a); 1962-63 — 0-0 (h) 1-0 (a).

Division One: 1974-75 — Luton Town 0 Stoke City 0; Stoke City 4 (Hudson, Greenhoff, Robertson 2) Luton 2 (Anderson, Garner).

Division Two: 1977-78 — Luton Town 1 (Buckley) Stoke City 2 (Kendall, Crooks); Stoke City 0 Luton Town 0. 1978-79 — Luton Town 0 Stoke City 0; Stoke City 0 Luton Town 0.

Division One: 1982-83 — Stoke City 4 (Berry 2, Bracewell, O'Callaghan) Luton Town 4 (Walsh 2, Stein, Donaghy).

Teams for last game here, 6th February 1978 ...

LUTON: Lawson, Stephens, Carr, Donaghy, Turner C, Price, West, Hill, Taylor, Hatton, Moss.

STOKE: Jones, Dodd, Scott (Busby), Kendall, Smith, Doyle, Randall, Irvine, O'Callaghan, Crooks, Richardson.

Attendance: 6,462.

HERE ON SATURDAY

We complete our home fixtures for the current season with a game against Everton here on Saturday before finishing the campaign with matches

at Manchester United and Manchester City.

Tickets for next Saturday's clash are available NOW from our Kenilworth Road commercial offices.

APOLOGIES ALL ROUND

Secretary John Wilkinson offers his sincere apologies to supporters who may have made arrangements to watch our recent Football Combination game against Swindon Town at Barnfield College.

The match was switched to the college pitch when we found our Kenilworth Road surface was waterlogged. To our horror, the Barnfield pitch was also saturated and, at the last minute, we were fortunate to play at Blundell Road recreation ground.

There was no time to postpone the game because Swindon had almost arrived at Luton. We apologise to those supporters who made a fruitless journey.

TODAY'S REFEREE

From refereeing in local Sussex Leagues and the Sussex County League, Allan Gunn of Burgess Hill, Sussex, has progressed via the Football Combination to the Football League Line and, later, the Referees' List. He has officiated in three Sussex County FA Senior Finals, and was linesman at the England v Scotland Youth Amateur International in 1974. He refereed the FA Vase semi-final in 1976, the FA Youth Cup Final in 1980, an FA Trophy semi-final in 1981, and linesman for France v Brazil in 1978.

He is married with two daughters, and is a purchasing manager for a precision measurements manufacturing company, and his interests include playing squash and swimming.

THE LOCAL TASTE AND HOW TO SATISFY IT

We're very definite about our taste in beer around here. A clear light pint is what we look for; with a good, clean smack of malt and hops.

And there's only one name that really satisfies the local taste — BB. The light beer first brewed in Luton during the darkest days of the War by J. W. Green.

Only the finest hops and good, ripe barley go into the making. Then the brew is matured to exactly the right degree to give you a bright refreshing pint with a sound, full flavour.



WHITBREAD

American servicemen in local wartime bases declared that BB, chilled, was the nearest taste to Stateside draught.

It went down well when Syd Owen ruled the Hatters.

And it's been going down well ever since. Because BB is brewed with a proper respect for quality. To keep up the traditions we value round here.



Book Your Summer Holidays Early Through Your Local Tour Operator Brochures Now Available.

Silvoir Holidays Ltd
190 Camden Hill Road
London W8
Tel: 01 221 6298

For all Building requirements contact:
ALLSOP BUILDING SERVICES
ALLSOP WINDOWS
ALLSOP ROOFING
ALLSOP MINI SKIP HIRE

WHA W. H. ALLSOP & SONS
(BUILDERS) LTD.

153 New Town Street,
Luton LU1 3ED.
Tel: Luton 20011/23472.

Today's Match Sponsor Cleandustrial Services Ltd,
donate their page advertisement to the support of the Junior Hatters.

B. DOHERTY
(Luton)
LTD
Plant & Skip Hire
LUTON
54633/54799

D.A.N.
(Factory Installations)
LTD
Complete
Installations of
Plant & Machinery
Tel:
Luton 23060

Frank Ludlow Ltd
*Motor Body Repair
Specialists*
71 Windmill Road,
Luton
Tel: 414441
*The Best Finishers
In The Business*

*The Swan Inn
Goldington
Bedford*
*For all your outdoor
catering, conferences,
weddings & contract
services. Marquees for
hire.*
Contact: Alex Findlay
Tel. Bedford 59595

**ALLIANCE
CONTRACTS LTD**
Partitioning —
complete office
refurbishment.
4 Locket Mews,
Wealdstone,
Harrow.
01 863 8944/8431

**THE
CHILTERN
HOTEL**
Waller Avenue
Dunstable Road
Luton
LU4 9RU
LUTON 55911

*Move in the
80s with
CONNELLS
the complete
property
service.*

TEK
Power Tools
33 Collingdon Street
Luton
Tel: 417123

Princess Packaging,
Heathfield Works, Leyton
Road, Harpenden.
TEL: 05827-66806.
For printed polythene
carrier bags, paper bags
and fashion carriers.
Plus general printing
and rubber stamp
manufacturing service.

KINGPIN
(Contract Cleaners)
LTD
*Office — Factory — Window
— Cleaning.*

143 Nightingale Road, Hitchin
Tel: 31853.

91 Tilchonse Road, Hitchin
Tel: 56385

**POTTON TIMBER
ENGINEERING LTD**
*Sole Manufacturers of
Heritage Cottages*
Willow Road
Potton
Beds
**Telephone:
POTTON 260348**

**R. W. UNWIN &
CO LTD**
*Pharmaceutical &
Fin Chemicals &
Chemical Intermediates*
**PROSPECT PLACE
WELWYN
HERTS**
Telephone: 716441

BANK HOLIDAY QUIZ



Welcome to Kenilworth Road for the penultimate home game of the season on Bank Holiday afternoon.

We decided to brighten up your pre-match time by including a competition which carries a first prize of one of our super videos which records our promotion to the First Division last season.

It is intended as light hearted fun and should not prove to be too difficult for supporters with good memories.

Study the two pictures shown on this page. We want to know what our players are doing with the FA Cup in the Luton dressing room.

That's for starters because the other picture shows our groundsman Dick Wassall holding the coveted trophy. We want supporters to provide an amusing caption for the picture.

When you have found the answer to the first question and completed your caption for the second picture, send your entries to: Mike Beevor, Luton Town FC, Kenilworth Road, Luton.

The first correct answer accompanied by — in Mike's opinion — the most amusing caption, will win the sender his copy of the video.

May we also remind you that there are videos still available for sale. You can buy one from our Kenilworth Road commercial offices at the special price of £20.



Graham Ford

Your

Comprehensive Builders Merchants

Depots: at

Luton — Kingsway 31199
Dunstable — Beale Street 603111
Leighton Buzzard — Leighton Road 373486

For all your
Floral arrangements contact:

INBLOOM

(Suppliers to Kenilworth Suite)
45 Latimer Road, Luton

Willis-Dawson Ltd
Builders and Developers
Leighton Buzzard

Tel: Leighton Buzzard 372557

Cleandustrial Services Ltd

The Professional Approach to
Your Cleaning Problems

84 Aldermans Hill N13

Official Cleaning Contractors to
Luton Town FC

Telephone: 01-882 4626

Your local suppliers of printed polythene carrier bags,
paper bags, and fashion carriers. In addition we offer a
General Printing and Rubber Stamp Manufacturing Service.



Princess Packaging Ltd.

HEATHFIELD WORKS, LEYTON ROAD, HARPENDEN, HERTS.
TEL. (05827)66806 OR 64431 (24 HR. SERVICE).

LOTTERY TOPICS

Fueled with the resounding success of our Magnificent Seven lotteries, which were launched a few weeks ago, it is nice to see our new car winners rolling in regularly.

R. Patel of Alderham Close, Luton; I. Gosling, who lives in Summerhill Court, Heelands, Milton Keynes, and S. Watts of the Grove, Houghton Regis, are all proud owners of new vehicles.

During the next year, a convoy of new cars will arrive at our commercial offices after being supplied by Shaw and Kilburn.

We offer a new Chevette — and can't think of a better prize to win. We are proud to support our local car industry and agents should remember they collect a £300 bonus every time they sell a winning car ticket.

It is little wonder that our lottery tickets sell in such large numbers. Everyone in the area buys the Evening Post-Echo regularly and knows that, once a month, we publish the names and addresses of people who have won at least £10.

There wouldn't be enough space to list every winner since there are 70,000 every month!

Do you want your name included on the winners' list? The only way to do that is to buy tickets from us. People don't mind losing if they know who wins.

That's why we invited you to try your luck for a mere 25p. It could put your name on the list.

MIKE HARDWICKE
Promotions Manager

JOHN'S JOURNAL

The first name which comes to mind when everyone speaks of today's visitors is that of Sir Stanley Matthews who gave many years service to City on the right-wing.

Arguments still rage as to who was the better player — Matthews or Tom Finney — and it is one argument I don't wish to go into as I saw them both give excellent performances for club and country.

It was often said Stan didn't like playing at Kenilworth Road because it was a very small ground and the few times he did play here he was always marked by at least two players throughout the game.

He was later transferred to Blackpool for a ridiculous figure for a player of his class and, when he decided to leave the playing side of

League football in his late forties he tried his hand at management with Port Vale but that didn't last too long.

I believe he still plays the occasional match in Malta where he now resides. I personally feel we will never see another player like him again on the field and feel honoured to see him play and have the pleasure of meeting him.

Possibly one of the last times he played against us was in his second spell at Stoke. That was on the 18th May 1963 at Stoke when he scored one of the goals which enabled them to beat us 2-0. The other scorer was Jackie Mudie.

The two teams were: **STOKE CITY:** O'Neil, Asprey, Allen, Clamp, Stuart, Skeels, Matthews, Viollet, Mudie, McIlroy, Ratcliffe. **LUTON TOWN:** Baynham, McNally, Bramwell, Morton, Kelly, Groves, McKechnie, Turner, Davies, McGuffie, Jardine. Attendance 33,644.



JOHN WILKINSON
Secretary

Anglia Television

Proud to serve
the
East of England.



BEHIND THE SCENES

By ROBERT HADGRAFT

In the normal circumstances it takes only a few minutes to put the kettle on to make some tea.

But this job has proved rather more time consuming for Luton Town's George Barrett.

So much so, that poor George has had time to watch only one match at Kenilworth Road in the last 29 years because of his tea-making duties!

Sixty-eight-year-old George is in charge of the Luton Town 'tea gang', who supply the matchday beverages for players, officials, staff, guests, reporters and stewards.

Senior member of the gang is 84-year-old Mrs Ida Milemore, who is affectionately known at the ground as 'mum'.

Assisting her are her daughter Mrs Connie Ventriess and her daughter-in-law Mrs Ivy Milemore.

Ida and Connie have been tea-making at the ground since 1963, and they have often been assisted by Ivy, who became a regular helper this season.

The tea-gang have to put their kettles on before half-time and full-time on matchdays, and they have to fill three tea urns and 10 giant tea-pots.

The tea-gang's headquarters is currently at the back of the player's bar, but over the years they have used various different sites at the ground.

They have been moved dozens of times, according to George, and have had spells in a work-

man's hut and even in the boiler room.

On a matchday, George usually arrives at the ground around midday to begin sorting out the utensils, scouring the equipment and setting the boilers going.

The massive supply of tea, milk and sugar has to be sorted out, and the whole process can be very time-consuming.

The same service used to be provided at reserve games, but nowadays the gang work at full pelt only for first team matches.

George is a Luton Town fanatic, but he is kept so busy behind the scenes that he is never able to watch the team in action.

The only full game he has watched since 1954 was the 1959 FA Cup Final at Wembley when Town faced Nottingham Forest.

Ida — or should we say 'mum' — is also a keen supporter and usually manages to see about 10 minutes of the game by positioning herself in the players tunnel.

George was born in 1914 in Beech Road, Luton, little more than a goal-kick away from the ground.

As soon as he was old enough to understand what was happening he was regularly taking his place on the terraces and cheering the Hatters.

He and his young mates would often make a tidy profit from home games by burrowing underneath the wooden terracing to search of pennies.

At most games a local band



ACTION



NOTTS COUNTY 1 LUTON TOWN 1

Some of our supporters may have had short finger nails when they left Meadow Lane after watching Mal Donaghy win us a deserved point with a goal only seconds from the end.

Top left: In the net . . . Mal beats the keeper with a short shot.

Left: Raddy Avromovic stretches to beat Paul Walsh and Trevor Aylott in the battle for possession.

Top right: Paul Elliott races in with an attempt to snatch a goal with a header.

Right: Brian Horton finds himself grounded as County defender Pedro Richards comes away with the ball.



Stoke City

Stoke City for some strange reason, are rarely mentioned when soccer people discuss the success stories of the season. But the Potters come to Kenilworth Road today seeking points which could help them smash a long-standing club record.

They have never finished higher than fourth in the table — and the last time they achieved that was in 1947 — but, with their softly, softly approach, Stoke have crept upon the leaders almost unnoticed. And we should consider them as, possibly, the most under-rated team in the country.

With their astute signings, and the introduction of one or two young players, manager Richie Barker has transformed last season's relegation threatened side into a team bound for Europe.

The bargain buy of the season just has to be Mark Chamberlain, signed from neighbouring Port Vale for only £150,000. Mark made the jump from the Fourth to the First Division almost effortlessly and, with barely half-a-dozen First Division games behind him, he was selected for the England squad!

Mark later made a dazzling England debut, as substitute, against Luxembourg, marking the occasion with a fine goal. There will be many more caps to come.

One of Barker's other signings was the highly experienced Welsh international Mickey Thomas who plays on the left-side of the midfield. Mickey, who won his 33rd Welsh cap against England at Wembley, spent his early years with Wrexham, completing over 200 League games before transferring to Manchester United for £300,000 in 1978.

Three years later he joined Everton in a player-exchange plus cash deal and Brighton signed him for £400,000 last season. But his family didn't settle in the south so a £200,000 transfer to Stoke in the close season suited everyone.

The third newcomer this season, centre-back George Berry, is also a Welsh international. George began his professional career with Ipswich but was not in contention for a first team place at Portman Road. After moving

to Wolves, he made his First Division debut in 1976-77 and later won four Welsh caps.

Berry usually plays alongside Dave Watson in the middle of Stoke's defence. Watson's magnificent England career finally drew to a close last season after gaining his 64th cap against Northern Ireland at Wembley. Dave, the only player ever to represent England whilst playing for five different clubs, was originally a striker with Notts County.

After transferring to Rotherham for £7,000 in 1968, he switched to defence and Sunderland invested £100,000 when signing him in 1971. It was while at Roker Park that he became an England player and in 1975 he moved on to Manchester City for £275,000. In 1979 he joined West German side Werder Bremen in a £200,000 deal but he remained with them only a few weeks before coming back to Southampton for a similar fee. Stoke paid £50,000 for him last season.

Another contender for a place in the middle of the defence is David McAughtrie, who developed in the junior teams and made his League debut against Nottingham Forest in August 1980.

Following an injury to Derek Parkin,

SAMMY McILROY



young Steve Bould has been playing at right-back with Peter Hampton on the opposite flank.

Parkin was a pre-deadline signing from Wolves last season. He opened his League career with Huddersfield in 1964-65 and was transferred to Wolves for £80,000 in 1968. Capped five times by the England Under-23s, Derek became a fixture at Molineux and last season smashed Billy Wright's record of 491 League appearances for Wolves.

Bould, who made his League debut at Middlesbrough in September 1981, is a local lad who has graduated from the Potters' Youth team. He had made mostly substitute appearances before recently coming in at number two.

Hampton found himself overshadowed by international stars at Leeds and was limited to some 70 First Division appearances over an eight-year period. He moved on to Stoke for £200,000 in the 1980 close season.

Goalkeeper Peter Fox has unhappy memories of the Hatters because it was in Stoke's home game against us in September when he became a victim of the new interpretation of the laws. He was sent off for handling outside the penalty area.

Fox completed his apprenticeship with Sheffield Wednesday and served two loan spells with West Ham and Barnsley before joining Stoke in 1978. He has been first choice for almost three years.

Ian Painter, Paul Bracewell, Sammy McIlroy and Mickey Thomas usually fill the midfield positions.

Painter, who stepped into the side when Paul Maguire was injured, has been one of the success stories of the season. Ian made his League debut against Everton on Boxing Day and he has become quite adept at popping in the odd goal or two.

Maguire was signed from Shrewsbury for £260,000 during the 1980 close season but missed a great deal of his first season through injury.

McIlroy, who won his 65th Northern Ireland cap against Turkey in March, was an ever-present member of the heroic Irish World Cup team in Spain. He spent his early years with Manchester United, making his League

SOFTLY, SOFTLY STOKE GO FOR RECORD

debut during 1971-72. He lost his place last season and moved on to Stoke in a £350,000 deal.

Bracewell, a product of the club's Youth team, made his League bow in 1979-80, won a regular place the following term and was ever-present last season. He has been capped three times by the England Under-21s this season.

Mark Chamberlain and Peter Griffiths are the two forward players in a usual 4-4-2 formation.

Griffiths was spotted playing for Bideford Town in the Western League and was introduced to the Potters' League XI two seasons ago. He won a regular place last season but dropped out for a while this season until winning a recall when Bren O'Callaghan was injured.

O'Callaghan made his name as a striker with Doncaster Rovers, hitting 28 goals for them in 1975-76. He maintained his scoring rate and Stoke invested £35,000 in his transfer in 1978. In 1978-79 he led their scoring list with 17 goals but two seasons ago, prior to the signing of Watson last term, he had been used almost exclusively as a defender. Bren has been capped seven times by the Republic of Ireland.

Stoke have attained their lofty position largely due to excellent home performances. Their away form is poorer than most of the other leading clubs. They won at Birmingham (4-1), Ipswich (3-2) and Brighton (2-1) but drew at Sunderland (2-2), WBA (1-1), West Ham (1-1) and Swansea (1-1).

All their other away League games have ended in defeat — at Manchester City (0-1), Nottingham Forest (0-1), Manchester United (0-1), Watford (0-1), Norwich (2-4), Southampton (0-1), Coventry (0-2), Notts County (0-4), Arsenal (0-3), Liverpool (1-5) and Everton (1-3).

Stoke's Milk Cup hopes came to an abrupt end when they went out at the first stage to West Ham. After drawing their home leg 1-1, the Potters went down 1-2 at Upton Park.

In the FA Cup, the Potters defeated Sheffield United 3-2 in a replay but then lost 0-2 at Liverpool.

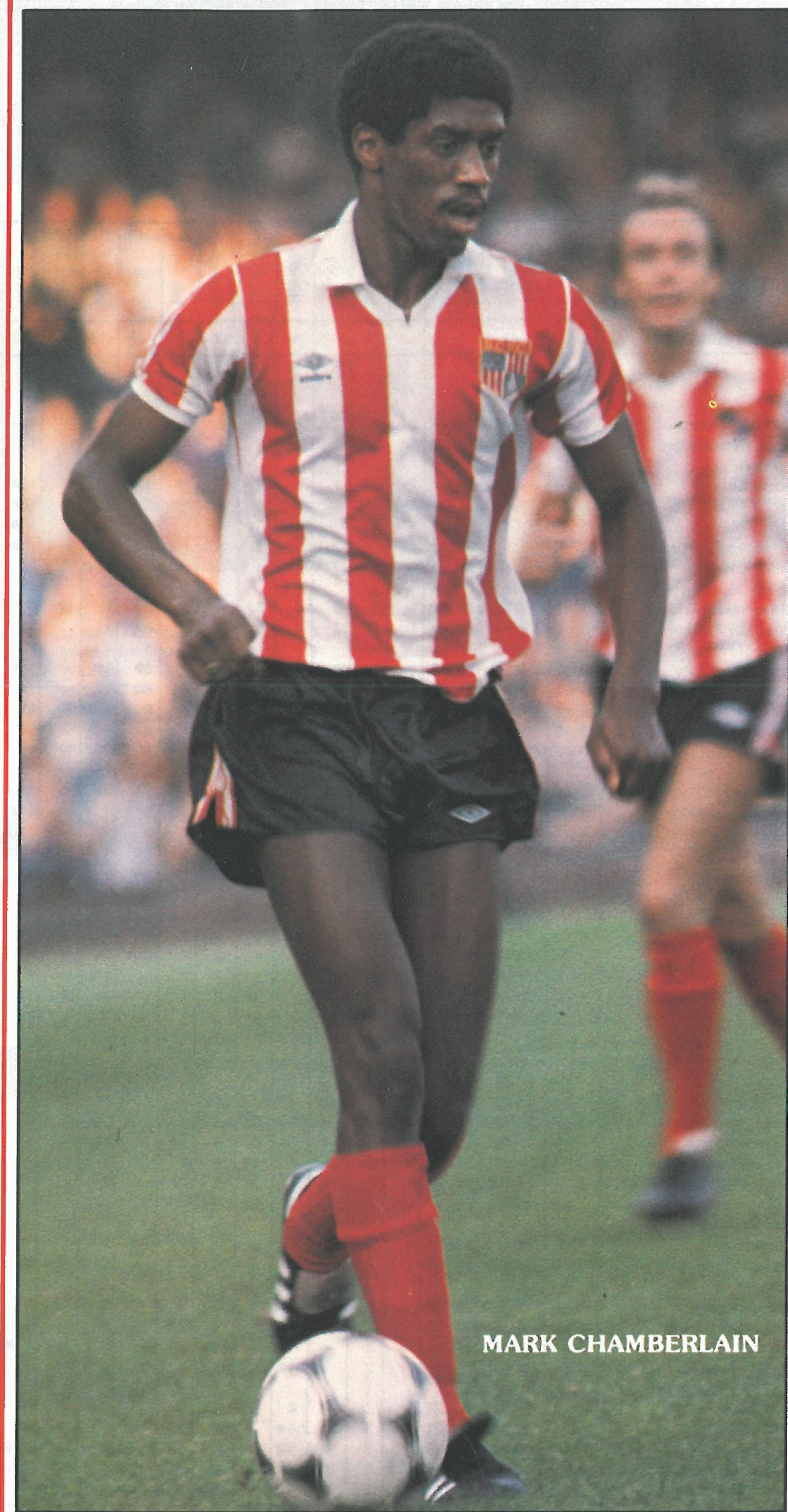

MARK CHAMBERLAIN

At this time last year Stoke were struggling desperately against relegation and they went into the last game knowing only a win could save them. They defeated WBA 2-0.

This season their new look team is

aiming for the club's second excursion into European football and it is also looking at that old club record.

By TONY PULLEIN

POINTS ATTENDANCES GOALS LEAGUE TABLES

Opponents	Result	Attendance	Points	Position	Findlay	Stephens	Money	Horton	Goodyear	Donaghy	Hill	Stein	Walsh	Antic	Moss	Turner	Kellock	Judge	Fucillo	Thomas	Bunn	Geddis	Aylott	White	Own Goal	
Goals Scored								5	3	3	9	16	14		10	1	2		2		1		2		3	
1982																										
August																										
28 Tottenham Hotspur	2-2	39,180	1	-	1	2	3	4	5	6	7	8●	9	10	11										*	
31 West Ham United	0-2	13,403	1	-	1	2	3	4	5	6	7	8	9	10	11											
September																										
4 Notts County	5-3	9,071	4	-	1	2	3	4	5	6	7●	8	9●	10	11●											
8 Aston Villa	1-4	18,823	4	-	1	2	3	4	5	6	7	8	9	10+	11●	3	12									
11 Liverpool	3-3	33,694	5	18	1+	2	3	4	5	6	7	8●	9	10	11											
18 Brighton & Hove Albion	5-0	11,342	8	11	-	2	3	4	5	6	7	8●	9	-	11●	10●		1								
25 Stoke City	4-4	18,475	9	12	-	2	3	4	5	6●	7	8●	9+	12	11	10		1								
October																										
2 Manchester United	1-1	17,009	10	12	1	2	3	4	5	6	7●	8	9	12	11	10+										
5 Charlton Athletic (MC2-1L)	3-0	7,030	-	-	1	2	3	4	5	6	7	8●	9	-	11	-			10●							
9 Birmingham City	3-2	13,772	13	8	1	2	3	4	5	6	7	8●	9●	-	11●	-			10							
16 Ipswich Town	1-1	13,378	14	11	1	2	3	4	5	6	7	8●	9	-	11	-			10							
23 West Bromwich Albion	0-1	16,488	14	13	-	2	3	4	5	6	7	8	9	-	11	12		1	10+							
26 Charlton Athletic (MC2-2L)	0-2	5,973	-	-	1	-	3	4	5	6	7	8	9	-	11	10			2							
30 Nottingham Forest	0-2	12,648	14	16	1	-	3	4	5	6	7	8	9	12	11	2	10+		-							
November																										
6 Arsenal	2-2	16,597	15	17	1	-	3	4	5	6	7	8	9●	12	11●	2+			10							
9 Blackpool (MC3)	4-2	6,409	-	-	1	-	2	3	4	5	6+	-	8	9	-	11●	-	7●	1	10						
13 Sunderland	1-1	14,238	16	17	-	2	3	4	-	6	7	8	9	-	11●	5	10+	1								
20 Coventry City	2-4	9,644	16	18	1	2	3	4●	5	-	7	8●	9	10	11	6										
27 Southampton	3-3	11,196	17	18	1	2	3+	4	5●	6	7●	8●	9	12	11	10+										
30 Tottenham Hotspur (MC4)	0-1	27,461	-	-	1	2	3	4	5	6	7	8	9	12	11	10										
December																										
4 Swansea City	0-2	9,556	17	19	1	2	3	4	5	6	7	8	9	12	11	10+										
11 Manchester City	3-1	11,013	20	19	1	2	3	4	5	6	7	8●	9●	-	11	10										
18 Everton	0-5	14,982	20	19	1	2	3	4	5	6	7	-	9	-	11	10+			12						8	
27 Watford	1-0	21,145	23	17	1	2	3	4	5●	6	7	-	9	-	11	-			10						8	
28 Norwich City	0-1	21,367	23	17	1	2	3	4	5	-	7	-	9	12	11	6			10+						8	
1983																										
January																										
1 Coventry City	1-2	13,072	23	20	1	2	3	4	5	6●	7	-	9	12	11	-			10+						8	
4 West Ham United	3-2	21,435	26	17	1	2	-	4	5	6	7	-	9●	-	11	10	12		-	3					8+	
8 Peterborough (FAC3)	3-0	11,151	-	-	1	2	-	4●	5	6	7●	-	9●	-	-	10			-	3					11	
15 Tottenham Hotspur	1-1	21,231	27	17	1	2	-	4	5●	6	7	-	9	-	-	10	12		-	3					11+	
22 Brighton & Hove Albion	4-2	11,705	30	16	1	2	-	4	5	6	7●	-	9	-	11	10+	12		-	3					**	
29 Manchester Utd (FAC4)	0-2	20,516	-	-	1	2	3	4	5	6	7	8	9	-	11	10+	12									
February																										
5 Liverpool	1-3	18,434	30	17	1	2	3+	4	5	6	7	8●	9	12	11	10									8	
26 Ipswich Town	0-3	18,615	30	18	1	2	-	4	5	6	7+	-	9	-	11	3	12		ELLIOTT						8	
March																										
5 West Bromwich Albion	0-0	10,852	31	18	1	2	-	4	5	6	7	-	9	-	11	10									8	
12 Nottingham Forest	1-0	14,387	34	18	1	2	-	4	5	6	7●	-	9	-	11	10									8	
19 Arsenal	1-4	23,987	34	18	1	2	-	4	5	6	7	-	9	-	11●	10									8	
26 Sunderland	1-3	11,221	34	19	-	2	-	4●	5	6	7	-	9	-	11	10+									12	
April																										
2 Norwich City	0-1	11,211	34	21	-	2	-	4	5	10	7	-	9	-	11	-			3						12	
4 Watford	2-5	20,120	34	21	-	2	3	4●	-	6	7	-	9	10	11	-			5						8●	
9 Aston Villa	2-1	10,924	37	19	-	2	3	-	-	6	7	-	9	4	11●	10			5						8●	
12 Birmingham City	3-1	12,868	40	19	-	2	3	4●	-	6	7●	12	9	10	11+				5						8	
16 Notts County	1-1	8,932	41	19	-	2	3	4	-	6●	7	-	9	10	11				5						8	
23 Swansea City	3-1	11,561	44	18	-	2	3	4	-	6	7	-	9●	-	11	10			5						8	
30 Southampton																										
May																										
2 Stoke City																										
7 Everton																										
9 Manchester United																										
14 Manchester City																										
21 FA Cup Final																										

+ Player replaced by substitute

* Own Goal

● Goalscorer

Home fixtures in bold

Copyright of The Football League

FOOTBALL COMBINATION FIXTURES 1982-83

F A

Aug. 28	Watford	7.30	0-1
Sept. 1	Norwich City		3-0
Sept. 13	Brighton	7.30	1-0
Sept. 22	Oxford United		3-1
Sept. 27	West Ham United	7.30	1-1
Oct. 9	Birmingham City	3.00	0-3
Oct. 16	Ipswich Town		0-2
Oct. 23	Q.P.R.	3.00	0-2
Nov. 6	Arsenal		1-4
Nov. 15	Leicester City	2.15	1-1
Nov. 20	Swansea City	3.00	1-0
Dec. 14	Chelsea		1-5
Dec. 20	Charlton Athletic	2.15	3-2
Dec. 29	Reading	2.15	1-2
Jan. 3	Fulham	2.15	4-0
Jan. 8	Reading		1-2
Jan. 10	Tottenham Hotspur	2.15	0-2
Jan. 15	Watford		1-1
Jan. 24	Oxford United	2.15	0-1
Jan. 29	Swansea City		0-2
Feb. 1	Swindon Town		3-3
Feb. 5	Brighton & Hove Albion		1-1
Feb. 7	Millwall		1-3
Feb. 14	Crystal Palace	2.15	3-1

Luton's star.



Two teams from Luton are currently making a name for themselves.

'The Hatters' are in the first division. And Vauxhall-Opel are enjoying fantastic sales success.

Achievements in different fields, but

for the same reasons.

A consistently high all-round performance and magnificent team effort.

Facts confirmed by checking out today's line-up, and by a visit to your local Vauxhall-Opel dealer.

With stars like the Cavalier, the coming season promises to be even better for us.

We're sure that's also true of Luton Town.



VAUXHALL-OPEL