# Sports News

## TOWN MATCH VERDICT

Bristol City.....0
Luton Town.....0

★★

Brian Swain reports — Action pictures: Josh Levy

# SURVIVAL NOW THE NAME OF THE GAME

THE FOURTH scoreless draw in six league outings was not enough to lift Luton Town off the bottom of the First Division.

But the defiant refusal to be beaten at Ashton Gate drew Bristol City deeper into the danger zone at the foot of the table.

And they were much relieved when **Phil Gray** missed a golden chance to snatch the three points the Town really needed.

But the striker should not be the scapegoat for the continuing inability to turn draws into wins.

City had more chances to turn it into a Town defeat, and would have done so but for excellent work by the back four and goalkeeper **Alec Chamberlain**, and some woeful finishing by a home side which is still looking for its first win of 1993.

Both teams looked less than 100 per cent confident.

The nervousness, born from fear of losing, did not make for a pretty game.

Perhaps the sides knew too much about each other as they met for the fourth time this season.

City lined up with five at the back, to confirm their priorities.

The Town played **Martin Williams** as a roving midfielder-cum-striker, and the result was a first half with few goalmouth incidents.

The Town's game was about watching and waiting. It was strong enough defensively, but all about workkrate and effort. Those of us who have been spoiled by watching **David Pleat's** footballing sides are having to learn that now is the time for another sort of football.

Survival is now the name of the game.

At Ashton Gate it was a case of grinding out a point through effort and organisation.

Chamberlain was man of the match, as he had been against Newcastle, with the first of two top class saves coming on the half-hour mark.

He had made a smart save earlier from a strong header by Mark Aizlewood, following one of City's six first-half corners.

Lively 'Jackie' Dziekanowski wasted a chance with a shot well off target after the Town failed to clear cleanly from a long throw-in.

It was becoming a contest between an eager, unsophisticated attack and a defiant defence, well organised by **Trevor Peake** and **John Dreyer.**

There was a lot of defensive hard work by **Marvin Johnson**, **Julian James** and **Jason Rees** as well, with **Paul Telfer** doing his bit to try to stop City's wide defenders pushing up.

On the left flank Ceri **Hughes** had another of his exasperating days, threatening much but achieving little in terms of attack on the break.

With the midfield working hard on defensive duties, there was spasmodic support for Gray, despite attempts by **David Preece** to turn strong defence into sharp attack.

In the first half the Town were unable to force a single save out of home goalkeeper Keith Welch.

But City were also kept at range, until Chamberlain made a brilliant flying save to flip a 25-yard piledriver by Martin Scott over the bar.

The only other first-half excitement was just before the break when Dziekanowski skipped past James and Rees and set up Scott for a shot on the run which flew wide.

The Town were much more positive after the interval and they won the second half on points as surely as City had won the first.

Their first on-target shot, in the 55th minute, was a thundering effort by James, after Dreyer's cross had been half-cleared. Welch did well to push the ball round a post.

That near-success seemed to lift the Town and depress the home side, because it was the start of a bright spell.

Preece was prompting and probing, and from one excellent cross Gray outwitted his markers and headed out of Welch's reach, but against the bar, the fourth time he had hit the woodwork in the last three league games.

Hughes curled a good effort narrowly wide, before City edged their way back into the game.

Dziekanowski went round Dreyer and delivered a low cross from which Andrew Cole should have scored. He was in the middle of the penalty area, but took too long to control the ball and the wily Peake timed his tackle to perfection to whisk away the danger.

With 20 minutes to go player-manager Russell Osman made a belated decision to change his side's formation.

He had already been forced to use one sub: skipper Gary Shelton had been carrying a knock and bowed out at the interval.

The second sub, Wayne Allison, went on as an attacker, with Osman pulling himself out of defence.

The change would have brought immediate dividends but for more excellent work by Chamberlain, as the Town were suddenly faced by the old bogy, attackers with pace.

Fortunately, City did not have the touch to match that of Derby, for instance. Allison had been on for a couple of minutes when he faced down the right wing and pulled back a perfect pass. But Chamberlain reacted quickly, and did well to bundle Cole's close range drive away for a corner when it seemed that a goal was inevitable.

Chamberlain then timed his advance just right to save bravely at the feet of Leroy Rosenior.

With the game in the last ten minutes, and City's depressed fans already streaming away from the stadium, the Town at last caught the home side on the break with near-devastating effect.

Chamberlain punted a long clearance downfield.

Telfer flicked it on with a header which took out two City players, and sub **Scott Oakes** was off on a run down the right wing.

The control on the run, and accuracy of his cross, was splendid, with the pass delivered to the feet of Gray. He was near the penalty spot, with only the keeper between him and his 12th goal of the season.

But Welch earned his draw bonus with a vital save, from what turned out to be the last clear opening of the game.

There might have been one more, six minutes from time. In a crowded penalty area the ball whipped off Telfer's leg into the arms of Chamberlain.

Referee John Carter, who had a rather poor afternoon all through, angered City by what looked like another mistake, failing to give them a free kick on the six-yard line.

Oddly, both sides at the end thought the ref had proved the old adage that nothing goes your way when you're struggling.

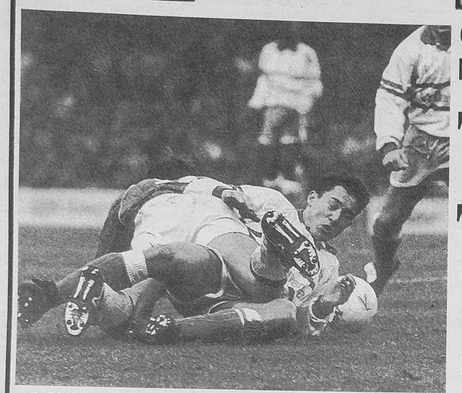

● OUCH: Paul Telfer feels the pain of getting stuck in.

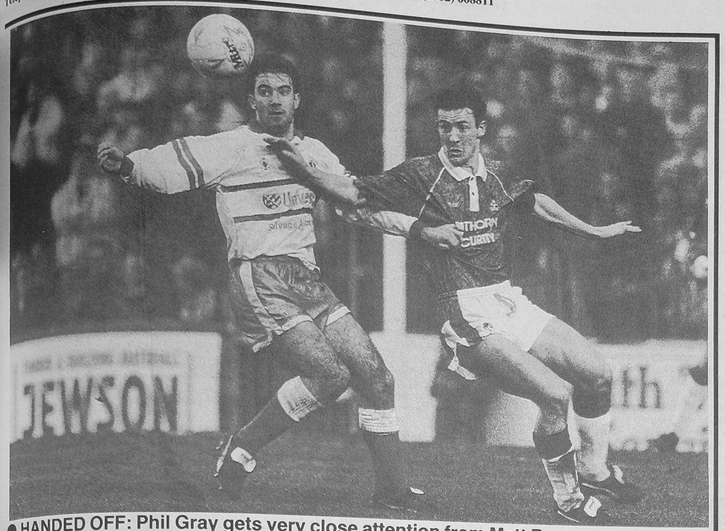

● HANDED OFF: Phil Gray gets very close attention from Matt Bryant.

## THE SEASON SO FAR

● RESULTS showing Town score first, goalscorers, gates and league position:

### BARCLAYS LEAGUE DIV I

### 1992

**AUGUST**

15 Leicester (a) 1-2 (Campbell).....17,428 -
22 Bristol City (h) 0-3 .....7,926 22
29 Charlton (a) 0-0.....6,302 21

**SEPTEMBER**

2 Newcastle (a) 0-2 .....27,054 21
5 Tranmere (h) 3-3 (Claridge, Linton, Oakes).... 6,801 23
13 Brentford (a) 2-1 (James, Gray).....7,310 19
19 Birmingham (h) 1-1 (Claridge pen) .....8,481 21
26 Notts Co (a) 0-0.....5,992 21

**OCTOBER**

3 Portsmouth (h) 1-4(Dreyer).....7,954 22
10 Barnsley (a) 0-3 .....5,261 23
17 Derby (h) 1-3 (Johnson) .....8,848 23
25 Peterborough (a) 3-2 (Gray 2, Telfer) .....7,125 22
31 Southend (h) 2-2 (James, Gray) .....7,256 22

**NOVEMBER**

3 Cambridge (a) 3-3 (Oakes, Gray 2).....5,715 22
7 Grimsby (h) 1-4 (Gray) .....6,928 22
14 Oxford (a) 0-4 .....5,760 22
21 Millwall (h) 1-1 (Gray).....8,371 23
29 Watford (h) 2-0 (Benjamin, Oakes).....8,341 21

**DECEMBER**

5 Bristol Rov (a) 0-2.....6,245 22
12 Wolves (a) 2-1 (Gray 2) .....13,932 19
19 Sunderland (h) 0-0 .....8,286 20
28 West Ham (a) 2-2 (Hughes, Dreyer).....18,786 20

### 1993

**JANUARY**

9 Birmingham (a) 1-2 (Hughes).....9,601 22
16 Notts Co (h) 0-0.....6,729 22
27 Newcastle (h) 0-0 .....10,237 24
30 Bristol City (a) 0-0 .....8,877 24

**APPEARANCES, (as sub in brackets): Ever-presents with 26 each: Gray and James. Preece 25, Peake 21, Rees 20, Johnson 18(2), Dreyer 18, Linton 16(3), Salton 15, Petterson 14, Hughes 13, Chamberlain 12, Kamara 12, Oakes 11(14), Telfer 11(1), Benjamin 5(4), Williams 3(4), Campbell 2(7). BEFORE TRANSFERS: Claridge 15(1); Matthew (loan) 3(2). Number of players used: 20 (32 last season).**

**GOALS: Gray 10, Oakes 3, James 2, Dreyer 2, Hughes 2, Claridge 2(1 pen) and one each by Campbell, Linton, Johnson, Telfer and Benjamin.**

**ASSISTS: Gray 4, Preece 3, Claridge, Rees, Hughes and Kamara two each. One each by James, Linton, Salton, Johnson and Dreyer.**

### THE FA CUP

**Round 3: Jan 19 Bristol City (h) 2-0 (Gray, Hughes)..... 6,094**
**Round 4: Jan 23 Derby County (h) 1-5 (Telfer)..... 9,170**

**APPEARANCES: Two each by Chamberlain, James, Dreyer, Peake, Johnson, Telfer, Rees, Preece, Hughes, Gray and Benjamin. Two each as sub by Oakes and Harvey.**

### THE COCA-COLA CUP

**Round 2 (1): Sep 23 Plymouth (h) 2-2 (Claridge 2)..... 3,702**
**Round 2(2): Oct 6 Plymouth (a) 2-3 (Claridge, Preece) 8,946**

**APPEARANCES: Two each by Petterson, Linton, Salton, Peake, Johnson, James, Kamara, Preece, Gray and Claridge. Oakes 1(1), Rees 1(1). One each as sub by Campbell and Dreyer. GOALS: Claridge 3, Preece 1.**

### ANGLO-ITALIAN CUP

**Sep 15 Watford (a) 0-0 .....5,197**

**29 Bristol City (h) 1-1 (Claridge) .....2,538**

**APPEARANCES: Two each by Petterson, Linton, Salton, Rees, James, Kamara, Claridge and Gray. Preece 1(1), Campbell 1(1), Peake 1, Johnson 1, Dreyer 1, Matthew 1, Oakes (2).**

## Match details

**BRISTOL CITY: Welch; Llewellyn, Osman (Allison 70 mins), Bryant, Aizlewood, Scott; Shelton (Mellon HT), Harrison, Dziekanowski; Cole, Rosenior.**

**LUTON TOWN: Chamberlain; James Peake, Dreyer, Johnson; Telffer, Rees (Oakes 72 mins), Preece, Hughes; Gray, Williams (Benjamin 85 mins).**

**GOAL ATTEMPTS: Town three saved, one wide and a Phil Gray header hit the bar; City three saved and nine wide. Corners: 13-6 to City.**

**REFEREE: John Carter, Christchurch. Made some very strange decisions, including not penalising the Town in the six-yard box when Alec Chamberlain fielded a short back-pass by Paul Telfer in the closing minutes.**

**BOOKED: Gerry Harrison for a scything 'tackle' on Marvin Johnson; Jackie Dziekanowski, John Dreyer and Alec Chamberlain all for dissent.**

**ATTENDANCE: 8,877, including 400 from Luton, who did their best to raise the atmosphere, a difficult task in a stadium that holds over 23,000.**

**ENTERTAINMENT: Very poor in the first half, with the Town improving considerably in the second. Entertainment might have to take second place to the need to battle for points for some time yet.**

## The First Division

| | HOME | | | | | | AWAY | | | | | | |
|---|---|---|---|---|---|---|---|---|---|---|---|---|---|
| | P | W | D | L | F | A | W | D | L | F | A | P | |
| Newcastle | 28 | 10 | 3 | 1 | 29 | 8 | 9 | 2 | 3 | 24 | 16 | 62 | |
| West Ham | 27 | 8 | 2 | 2 | 27 | 10 | 7 | 4 | 4 | 24 | 16 | 51 | |
| Millwall | 27 | 10 | 3 | 0 | 36 | 9 | 3 | 6 | 5 | 11 | 16 | 48 | |
| Tranmere | 25 | 10 | 4 | 0 | 35 | 9 | 3 | 2 | 6 | 14 | 24 | 45 | |
| Portsmouth | 27 | 10 | 1 | 1 | 25 | 3 | 2 | 7 | 6 | 21 | 28 | 44 | |
| Leicester City | 27 | 7 | 4 | 4 | 23 | 18 | 5 | 2 | 5 | 16 | 16 | 42 | |
| Swindon | 26 | 8 | 4 | 2 | 27 | 17 | 3 | 4 | 5 | 18 | 23 | 41 | |
| Charlton | 28 | 6 | 7 | 2 | 20 | 13 | 4 | 4 | 5 | 15 | 15 | 41 | |
| Grimsby | 27 | 7 | 3 | 3 | 22 | 17 | 5 | 1 | 8 | 19 | 20 | 40 | |
| Wolves | 28 | 7 | 5 | 2 | 25 | 16 | 3 | 5 | 6 | 13 | 17 | 40 | |
| Watford | 28 | 5 | 5 | 4 | 22 | 21 | 4 | 4 | 6 | 19 | 26 | 38 | |
| Derby | 26 | 3 | 0 | 8 | 17 | 22 | 7 | 5 | 3 | 24 | 14 | 35 | |
| Peterborough | 25 | 3 | 7 | 4 | 18 | 19 | 6 | 1 | 4 | 15 | 17 | 35 | |
| Barnsley | 27 | 7 | 3 | 4 | 17 | 11 | 3 | 2 | 8 | 16 | 20 | 35 | |
| Oxford Utd | 26 | 5 | 6 | 3 | 23 | 13 | 2 | 6 | 4 | 16 | 21 | 33 | |
| Brentford | 27 | 6 | 3 | 6 | 22 | 21 | 3 | 3 | 6 | 15 | 19 | 33 | |
| Sunderland | 25 | 5 | 3 | 5 | 19 | 18 | 3 | 3 | 6 | 9 | 20 | 30 | |
| Cambridge | 27 | 5 | 3 | 5 | 17 | 19 | 1 | 7 | 6 | 15 | 28 | 28 | |
| Bristol City | 27 | 5 | 5 | 4 | 18 | 18 | 2 | 2 | 9 | 12 | 32 | 28 | |
| Birmingham | 26 | 6 | 1 | 5 | 16 | 19 | 1 | 5 | 8 | 7 | 25 | 27 | |
| Bristol Rovers | 28 | 4 | 2 | 8 | 20 | 30 | 3 | 3 | 8 | 17 | 29 | 26 | |
| Southend | 28 | 4 | 5 | 4 | 17 | 12 | 2 | 3 | 10 | 12 | 25 | 26 | |
| Notts County | 28 | 3 | 5 | 5 | 15 | 17 | 2 | 5 | 8 | 16 | 31 | 25 | |
| Luton Town | 26 | 1 | 7 | 4 | 12 | 21 | 3 | 5 | 6 | 14 | 24 | 24 | |


SELL YOUR CAR FAST—USE A MOTORBOX

ADVERTISE TO OVER ½ MILLION POTENTIAL BUYERS EVERY WEEK!

CHOOSE YOUR AREAS AND SELL YOUR CAR!

| | | | |
|---|---|---|---|
| Luton, Dunstable, Mid Beds and villages — News, Gazette and Leader | LD | 1 week<br>2 weeks | £12.00<br>£18.00 |
| Luton, Dunstable, Mid Beds, Leighton Buzzard, Linslade and surrounding villages | LDO | 1 week<br>2 weeks | £15.00<br>£22.00 |
| Hitchin, Letchworth, Stevenage, Baldock, Biggleswade, plus surrounding villages | C2 | 1 week<br>2 weeks | £15.00<br>£22.00 |
| Any 2 of the above combined:- | | 1 week<br>2 weeks | £25.00<br>£37.00 |
| Luton, Dunstable, Mid Beds, Leighton Buzzard, Linslade, Hitchin, Stevenage, Letchworth, Baldock, Biggleswade, St Albans, Harpenden, Borehamwood, Radlett, Welwyn Garden City, Hatfield plus villages. | | 1 week<br>2 weeks | £30.00<br>£40.00 |

Luton News LEADER Dunstable Gazette Herts ADVERTISER TIMES Comet Observer

TICK APPROPRIATE BOX

Please fill in the boxes below (one word per box) 20 words maximum.

NAME .....
ADDRESS .....
..... TEL No. .....
CREDIT CARD No. .....
CREDIT CARD EXPIRY DATE .....
PLEASE MAKE CHEQUES PAYABLE TO:
HOME COUNTIES NEWSPAPERS PLC

TO CANCEL 2ND WEEK RING BEFORE 12 NOON MONDAY — SORRY, NO REFUNDS.

SEND YOUR COUPON TO:
NEWS/GAZETTE/LEADER MOTORBOX, ADVERTISING DEPT, GROSVENOR HOUSE, ALMA STREET, LUTON, BEDS LU1 2PL
OR TELEPHONE TODAY
(HAVE YOUR CREDIT CARD READY) (0582) 21222




# Local soccer tables

## Campri South Midlands League

### DIVISION PREMIER

| | P | W | D | L | F | A | P |
|---|---|---|---|---|---|---|---|
| Oxford City | 23 | 18 | 3 | 2 | 73 | 23 | 57 |
| Arlesey Town | 27 | 16 | 6 | 5 | 64 | 29 | 54 |
| Biggleswade Town | 27 | 16 | 4 | 7 | 68 | 30 | 52 |
| Brache Sparta | 23 | 16 | 4 | 3 | 55 | 20 | 52 |
| Hatfield Town | 28 | 14 | 6 | 8 | 79 | 52 | 48 |
| Wingate | 23 | 13 | 7 | 3 | 50 | 27 | 46 |
| MK Borough | 21 | 13 | 3 | 5 | 52 | 22 | 42 |
| *Hoddesdon | 22 | 13 | 5 | 4 | 49 | 27 | 41 |
| Harpenden Town | 26 | 12 | 3 | 11 | 42 | 27 | 39 |
| Potters Bar Town | 24 | 11 | 5 | 8 | 46 | 39 | 38 |
| Letchworth GC | 22 | 10 | 4 | 8 | 43 | 34 | 34 |
| Shillington | 21 | 9 | 4 | 8 | 31 | 30 | 31 |
| Langford | 27 | 7 | 10 | 10 | 45 | 49 | 31 |
| Tottenhoe | 26 | 7 | 8 | 11 | 34 | 42 | 29 |
| Welwyn GC | 26 | 7 | 8 | 11 | 30 | 49 | 29 |
| Luton Old Boys | 23 | 6 | 3 | 14 | 24 | 43 | 21 |
| Leverstock Green | 19 | 6 | 2 | 11 | 27 | 35 | 20 |
| Buckingham Athletic | 23 | 5 | 5 | 13 | 35 | 57 | 20 |
| 61FC Luton | 27 | 5 | 5 | 17 | 30 | 86 | 20 |
| Pirton | 25 | 3 | 5 | 17 | 21 | 64 | 14 |
| Pitstone | 24 | 4 | 2 | 18 | 19 | 72 | 14 |
| New Bradwell | 21 | 0 | 4 | 17 | 12 | 72 | 4 |

*Three points deducted.

### RESERVE DIVISION ONE

| | P | W | D | L | F | A | P |
|---|---|---|---|---|---|---|---|
| London Colney | 26 | 16 | 7 | 3 | 90 | 31 | 55 |
| Potters Bar Town | 24 | 14 | 3 | 7 | 61 | 37 | 45 |
| Arlesey Town | 22 | 12 | 7 | 3 | 51 | 23 | 43 |
| Letchworth GC | 22 | 13 | 3 | 6 | 56 | 45 | 42 |
| *Leighton Town | 23 | 13 | 3 | 7 | 61 | 34 | 39 |
| Barton Rovers | 20 | 11 | 5 | 4 | 35 | 17 | 38 |
| *Hatfield Town | 20 | 12 | 3 | 5 | 67 | 34 | 36 |
| +Langford | 21 | 11 | 3 | 7 | 40 | 32 | 35 |
| Welwyn GC | 23 | 9 | 5 | 9 | 37 | 56 | 32 |
| Toddington Rovers | 24 | 9 | 4 | 11 | 48 | 44 | 31 |
| Brache Sparta | 18 | 8 | 6 | 4 | 42 | 28 | 30 |
| Biggleswade Town | 22 | 8 | 6 | 8 | 29 | 48 | 30 |
| Leverstock Green | 20 | 6 | 10 | 4 | 35 | 31 | 28 |
| 61FC Luton | 27 | 6 | 7 | 14 | 41 | 57 | 25 |
| *MK Borough | 20 | 6 | 7 | 7 | 44 | 44 | 22 |
| Buckingham Ath. | 19 | 5 | 6 | 8 | 36 | 47 | 21 |
| Pitstone | 24 | 6 | 2 | 16 | 33 | 70 | 20 |
| *Shillington | 18 | 5 | 7 | 6 | 27 | 30 | 19 |
| Tottenhoe | 20 | 4 | 6 | 10 | 28 | 46 | 18 |
| Harpenden Town | 22 | 4 | 5 | 13 | 31 | 48 | 17 |
| Shefford Town | 23 | 3 | 3 | 17 | 30 | 72 | 12 |
| *Pirton | 20 | 3 | 2 | 15 | 22 | 70 | 8 |

*Three points deducted. +One point deducted.

### DIVISION ONE

| | P | W | D | L | F | A | P |
|---|---|---|---|---|---|---|---|
| Bedford Town | 29 | 25 | 3 | 1 | 108 | 27 | 78 |
| London Colney | 21 | 17 | 1 | 3 | 67 | 20 | 52 |
| Bedford United | 23 | 16 | 3 | 4 | 74 | 36 | 51 |
| Winslow United | 24 | 15 | 3 | 6 | 86 | 38 | 48 |
| Potters Bar Cru | 28 | 15 | 2 | 11 | 66 | 51 | 47 |
| Toddington Rovers | 25 | 13 | 6 | 6 | 59 | 33 | 45 |
| Shenley & Loughton | 24 | 12 | 7 | 5 | 60 | 37 | 43 |
| Tring Ath. | 26 | 12 | 7 | 7 | 54 | 45 | 43 |
| Risborough Rangers | 23 | 11 | 6 | 6 | 45 | 39 | 39 |
| Ampthill Town | 28 | 11 | 5 | 12 | 48 | 44 | 38 |
| Ashcroft | 27 | 11 | 5 | 11 | 53 | 58 | 38 |
| Shefford Town | 25 | 10 | 7 | 8 | 48 | 32 | 37 |
| Caddington | 20 | 11 | 0 | 9 | 47 | 37 | 33 |
| Sandy Albion | 28 | 7 | 8 | 13 | 47 | 68 | 29 |
| Stony Stratford | 23 | 8 | 4 | 11 | 44 | 45 | 28 |
| Flamstead | 26 | 6 | 7 | 13 | 41 | 91 | 25 |
| Cranfield United | 25 | 6 | 5 | 14 | 36 | 55 | 23 |
| Delco | 26 | 7 | 2 | 17 | 42 | 72 | 23 |
| Emberton | 25 | 5 | 4 | 16 | 34 | 79 | 19 |
| *De Havilland | 27 | 5 | 6 | 16 | 32 | 64 | 18 |
| Walden Rangers | 23 | 3 | 2 | 18 | 18 | 75 | 11 |
| Ickleford | 22 | 1 | 1 | 20 | 19 | 82 | 4 |

*Three points deducted.

### RESERVE DIVISION TWO

| | P | W | D | L | F | A | P |
|---|---|---|---|---|---|---|---|
| *Oxford City | 17 | 15 | 1 | 1 | 55 | 16 | 43 |
| Ashcroft | 18 | 9 | 7 | 2 | 37 | 17 | 34 |
| Bedford United | 14 | 10 | 1 | 3 | 40 | 17 | 31 |
| Flamstead | 15 | 10 | 0 | 5 | 29 | 20 | 30 |
| Cranfield | 12 | 8 | 1 | 3 | 24 | 13 | 25 |
| Shenley | 14 | 7 | 4 | 3 | 33 | 27 | 25 |
| Tring Ath | 18 | 6 | 6 | 6 | 31 | 33 | 24 |
| Risborough | 16 | 6 | 4 | 6 | 34 | 26 | 22 |
| Stony Stratford | 14 | 6 | 3 | 5 | 25 | 24 | 21 |
| Delco | 18 | 5 | 6 | 7 | 32 | 34 | 21 |
| Potters Bar Cru | 19 | 5 | 2 | 12 | 46 | 57 | 17 |
| Winslow United | 9 | 5 | 1 | 3 | 24 | 17 | 16 |
| Caddington | 11 | 4 | 4 | 3 | 21 | 18 | 16 |
| Ampthill Town | 16 | 5 | 1 | 10 | 27 | 49 | 16 |
| *De Havilland | 16 | 5 | 2 | 9 | 32 | 33 | 14 |
| *Walden Rgrs | 16 | 4 | 0 | 12 | 23 | 44 | 9 |
| Ickleford | 15 | 2 | 1 | 12 | 17 | 60 | 7 |
| Sandy Alb | 14 | 0 | 4 | 10 | 20 | 45 | 4 |

*Three points deducted.

## A & B Sports NHC Sunday League

### PREMIER DIVISION

| | P | W | D | L | F | A | P |
|---|---|---|---|---|---|---|---|
| Celtic Supporters | 14 | 9 | 2 | 3 | 42 | 15 | 20 |
| Sacred Heart | 11 | 7 | 2 | 2 | 20 | 8 | 16 |
| Enterprise | 10 | 7 | 1 | 2 | 24 | 15 | 15 |
| FC Coral | 10 | 5 | 3 | 2 | 27 | 19 | 13 |
| AFC Heron | 12 | 5 | 2 | 5 | 27 | 25 | 12 |
| Brache Green Man | 11 | 5 | 1 | 5 | 24 | 24 | 11 |
| St. Joseph's | 6 | 5 | 0 | 1 | 18 | 5 | 10 |
| Crawley Sports | 11 | 4 | 2 | 5 | 15 | 21 | 10 |
| LW Totternhoe | 8 | 4 | 1 | 3 | 17 | 16 | 9 |
| TRWSS | 14 | 3 | 1 | 10 | 31 | 46 | 7 |
| Stag Sports | 9 | 1 | 3 | 5 | 10 | 24 | 5 |
| Limbury Black Swan | 13 | 1 | 0 | 12 | 23 | 59 | 2 |

### DIVISION FOUR

| | P | W | D | L | F | A | P |
|---|---|---|---|---|---|---|---|
| Caddington Res | 8 | 6 | 2 | 0 | 27 | 9 | 14 |
| Checkout | 13 | 5 | 2 | 6 | 36 | 25 | 12 |
| Black Swan | 8 | 6 | 0 | 2 | 20 | 15 | 12 |
| Markyate | 7 | 5 | 0 | 2 | 21 | 14 | 10 |
| Silsoe Rangers | 6 | 3 | 2 | 1 | 27 | 17 | 8 |
| Magnum | 4 | 3 | 0 | 1 | 12 | 7 | 6 |
| Britannia Airways | 7 | 1 | 4 | 2 | 11 | 11 | 6 |
| Cavalier | 10 | 1 | 4 | 5 | 16 | 30 | 6 |
| Lewsey Res | 9 | 2 | 2 | 5 | 17 | 31 | 6 |
| Laporte | 6 | 1 | 2 | 3 | 10 | 15 | 4 |
| AFC Stopsley | 10 | 2 | 0 | 8 | 15 | 37 | 4 |

### DIVISION ONE

| | P | W | D | L | F | A | P |
|---|---|---|---|---|---|---|---|
| Sacred Heart Res | 12 | 6 | 4 | 2 | 31 | 10 | 16 |
| St. Joseph's Res | 8 | 5 | 3 | 0 | 22 | 11 | 13 |
| Stopsley Harriers | 9 | 4 | 3 | 2 | 41 | 15 | 11 |
| Stopsley WMC | 12 | 4 | 3 | 5 | 17 | 18 | 11 |
| GIS Leagrave | 7 | 4 | 2 | 1 | 18 | 13 | 10 |
| Horseshoe Saints | 8 | 4 | 2 | 2 | 13 | 9 | 10 |
| Celtic Res | 9 | 3 | 2 | 4 | 20 | 22 | 8 |
| Crawley Sports Res | 9 | 3 | 2 | 4 | 16 | 23 | 8 |
| Hexton | 9 | 2 | 3 | 4 | 11 | 23 | 7 |
| Lewsey | 8 | 1 | 4 | 3 | 6 | 25 | 3 |
| Vauxhall Hightown | 9 | 1 | 1 | 7 | 13 | 49 | 3 |

### DIVISION FIVE

| | P | W | D | L | F | A | P |
|---|---|---|---|---|---|---|---|
| Crescent Social | 14 | 9 | 2 | 3 | 38 | 23 | 29 |
| Wells Star | 13 | 7 | 3 | 3 | 24 | 25 | 17 |
| Flint United | 9 | 7 | 1 | 1 | 40 | 9 | 15 |
| Roman Legion | 7 | 7 | 0 | 0 | 41 | 3 | 14 |
| AFC Oakley | 8 | 6 | 2 | 0 | 32 | 13 | 14 |
| Barbarians | 13 | 6 | 2 | 5 | 28 | 25 | 14 |
| Lea Sports Res | 11 | 3 | 5 | 3 | 20 | 20 | 11 |
| Casa Bianca (61) | 12 | 3 | 4 | 5 | 23 | 23 | 10 |
| Streatley Chequers | 12 | 4 | 2 | 6 | 20 | 34 | 10 |
| Borough Arms Res | 10 | 2 | 1 | 7 | 18 | 29 | 5 |
| Kenilworth Rangers | 14 | 1 | 2 | 11 | 11 | 41 | 4 |
| Luton BR | 15 | 1 | 2 | 12 | 14 | 64 | 4 |

### DIVISION TWO

| | P | W | D | L | F | A | P |
|---|---|---|---|---|---|---|---|
| Lilley Rangers | 11 | 6 | 4 | 1 | 32 | 16 | 16 |
| AFC Heron Res | 12 | 4 | 5 | 3 | 23 | 23 | 13 |
| Lea Sports | 11 | 4 | 4 | 3 | 29 | 23 | 12 |
| The Swan | 10 | 6 | 0 | 4 | 18 | 15 | 12 |
| LW Totternhoe Res | 7 | 5 | 1 | 1 | 21 | 10 | 11 |
| Caddington | 11 | 4 | 3 | 4 | 28 | 28 | 11 |
| Boater | 11 | 4 | 2 | 5 | 20 | 19 | 10 |
| Valley Sports | 13 | 4 | 2 | 7 | 26 | 28 | 10 |
| Brewery | 11 | 2 | 5 | 4 | 18 | 23 | 9 |
| AFC Wigmore | 6 | 2 | 1 | 3 | 12 | 18 | 5 |
| Borough Arms | 11 | 2 | 1 | 8 | 13 | 37 | 5 |

### DIVISION SIX

| | P | W | D | L | F | A | P |
|---|---|---|---|---|---|---|---|
| Wigmore Ath. | 9 | 9 | 0 | 0 | 58 | 10 | 18 |
| Thames United | 7 | 7 | 0 | 0 | 39 | 6 | 14 |
| HR Chequers | 14 | 5 | 3 | 6 | 25 | 43 | 13 |
| Toddington | 10 | 6 | 0 | 4 | 28 | 22 | 12 |
| Lewsey Park Soc | 8 | 5 | 0 | 3 | 28 | 22 | 10 |
| White Swan | 8 | 5 | 0 | 3 | 31 | 26 | 10 |
| Fidus | 10 | 4 | 0 | 6 | 23 | 32 | 8 |
| FC Houghton Res | 8 | 3 | 1 | 4 | 25 | 23 | 7 |
| Luton YS | 11 | 3 | 1 | 7 | 22 | 38 | 7 |
| Renault Dodge Res | 7 | 1 | 1 | 5 | 11 | 28 | 3 |
| Red Star Res | 7 | 1 | 0 | 6 | 10 | 24 | 2 |
| Rileys | 7 | 1 | 0 | 6 | 14 | 40 | 2 |

### DIVISION THREE

| | P | W | D | L | F | A | P |
|---|---|---|---|---|---|---|---|
| Stopsley Harriers R | 13 | 10 | 1 | 2 | 47 | 27 | 21 |
| FC Houghton | 13 | 9 | 2 | 2 | 43 | 17 | 20 |
| Renault Dodge | 14 | 9 | 1 | 4 | 50 | 22 | 19 |
| Coulter | 13 | 6 | 3 | 4 | 32 | 28 | 15 |
| NT Sugar Loaf | 8 | 7 | 0 | 1 | 26 | 10 | 14 |
| Red Star | 11 | 5 | 3 | 3 | 24 | 21 | 13 |
| GIS Leagrave Res | 15 | 4 | 4 | 7 | 22 | 41 | 12 |
| Dog and Duck | 12 | 5 | 1 | 6 | 33 | 31 | 11 |
| FC Coral Res | 12 | 5 | 1 | 6 | 25 | 23 | 11 |
| Old Moat House | 13 | 4 | 3 | 6 | 33 | 43 | 11 |
| Parkside | 11 | 4 | 0 | 7 | 24 | 31 | 8 |
| Stopsley WMC Res | 13 | 2 | 1 | 10 | 17 | 52 | 5 |
| Strawplaiters | 14 | 0 | 2 | 12 | 20 | 50 | 2 |

### DIVISION SEVEN

| | P | W | D | L | F | A | P |
|---|---|---|---|---|---|---|---|
| Old Moat House Res | 12 | 10 | 2 | 0 | 49 | 14 | 22 |
| Manor Rangers | 15 | 8 | 3 | 4 | 49 | 28 | 19 |
| Magnum Res | 13 | 8 | 1 | 4 | 41 | 24 | 17 |
| Limbury United | 10 | 7 | 2 | 1 | 45 | 24 | 16 |
| Royal Mail Luton | 7 | 6 | 0 | 1 | 42 | 7 | 12 |
| Kenilworth Rgrs Res | 15 | 5 | 1 | 9 | 33 | 54 | 11 |
| Markyate Res | 12 | 4 | 2 | 6 | 29 | 34 | 10 |
| Red Lion | 10 | 3 | 1 | 6 | 27 | 30 | 7 |
| Postels | 11 | 2 | 3 | 6 | 21 | 34 | 7 |
| Luton Rover | 10 | 3 | 0 | 7 | 18 | 41 | 6 |
| The Harrow | 10 | 2 | 1 | 7 | 23 | 49 | 5 |
| Luton Thameslink | 11 | 2 | 0 | 9 | 20 | 58 | 4 |

## A & B Sports SB Sunday League

### PREMIER DIVISION

| | P | W | D | L | F | A | P |
|---|---|---|---|---|---|---|---|
| Coach and Horses | 11 | 8 | 3 | 0 | 45 | 15 | 19 |
| Sundon Park Social | 10 | 6 | 2 | 2 | 30 | 20 | 14 |
| Moor Park | 7 | 4 | 3 | 0 | 28 | 9 | 11 |
| RB Legion | 7 | 4 | 1 | 2 | 12 | 9 | 9 |
| Green Man Clophill | 10 | 4 | 1 | 5 | 14 | 26 | 9 |
| Wheatsheaf | 5 | 4 | 0 | 1 | 17 | 4 | 8 |
| Chalton Strollers | 4 | 3 | 1 | 0 | 12 | 2 | 7 |
| Emeralds | 13 | 1 | 4 | 8 | 26 | 47 | 6 |
| Farley Eagles | 9 | 1 | 0 | 8 | 5 | 21 | 2 |
| Brickmakers | 10 | 0 | 1 | 9 | 10 | 46 | 1 |

### DIVISION TWO

| | P | W | D | L | F | A | P |
|---|---|---|---|---|---|---|---|
| Inter-City | 12 | 9 | 2 | 1 | 45 | 19 | 20 |
| Queens Head | 13 | 7 | 3 | 3 | 49 | 25 | 17 |
| Blackberry Jack | 12 | 7 | 1 | 4 | 43 | 20 | 15 |
| Crown & Keg | 10 | 5 | 3 | 2 | 13 | 9 | 13 |
| Beds Yeoman | 6 | 6 | 0 | 0 | 31 | 5 | 12 |
| Windsor Castle | 11 | 5 | 0 | 6 | 25 | 34 | 10 |
| Winston Churchill | 6 | 4 | 1 | 1 | 25 | 8 | 9 |
| Painters Arms | 5 | 4 | 1 | 0 | 20 | 9 | 9 |
| Suspension Systems | 9 | 2 | 4 | 3 | 19 | 27 | 8 |
| The Engine | 11 | 3 | 2 | 6 | 22 | 31 | 8 |
| Sugar Loaf Leagrave | 9 | 2 | 1 | 6 | 14 | 30 | 5 |
| Ch. Strollers Res | 7 | 2 | 0 | 5 | 20 | 16 | 4 |
| Wanderers | 12 | 1 | 0 | 11 | 15 | 63 | 2 |
| Centurion | 9 | 0 | 0 | 9 | 4 | 49 | 0 |

### DIVISION ONE

| | P | W | D | L | F | A | P |
|---|---|---|---|---|---|---|---|
| Nurdin & Peacock | 10 | 8 | 2 | 0 | 42 | 13 | 18 |
| Macom Eagles | 10 | 8 | 1 | 1 | 40 | 12 | 17 |
| Leicester Arms | 10 | 8 | 0 | 2 | 53 | 6 | 16 |
| Wheatsheaf Res | 10 | 7 | 1 | 2 | 30 | 8 | 15 |
| EG Chiltern | 10 | 6 | 1 | 3 | 33 | 23 | 13 |
| Slip End Utd | 8 | 3 | 1 | 4 | 18 | 28 | 7 |
| Moor Park Res | 12 | 2 | 3 | 7 | 18 | 35 | 7 |
| Rose & Crown | 10 | 2 | 2 | 6 | 18 | 25 | 6 |
| Wigmore Arms | 8 | 2 | 0 | 6 | 18 | 30 | 4 |
| Sportsman | 8 | 1 | 2 | 5 | 12 | 37 | 4 |
| Ramridge Members | 9 | 2 | 0 | 7 | 18 | 44 | 4 |
| Tophill Utd | 9 | 1 | 1 | 7 | 9 | 48 | 3 |

### DIVISION THREE

| | P | W | D | L | F | A | P |
|---|---|---|---|---|---|---|---|
| S. Park Soc Res | 12 | 12 | 0 | 0 | 58 | 13 | 24 |
| Robin Hood | 11 | 7 | 1 | 3 | 46 | 21 | 15 |
| NV Athletic | 10 | 6 | 1 | 3 | 37 | 20 | 13 |
| Bromley Ath | 11 | 6 | 0 | 5 | 38 | 37 | 12 |
| Vauxhall Griffin | 6 | 4 | 1 | 1 | 33 | 14 | 9 |
| Lea Bank | 6 | 3 | 2 | 1 | 17 | 12 | 8 |
| Mercury | 10 | 3 | 2 | 5 | 19 | 20 | 8 |
|