

Today

News

Opponents

Player Profile



Saturday
February 14
1998

WATFORD v LUTON TOWN

Kick-off: 12noon

Official
Programme
£1.80

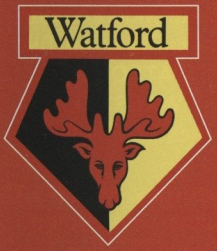

100 years of
professional football

Official Club Sponsor



Computer Products



Match Sponsor:

CABLE & WIRELESS

Matchball Sponsor:

ALL SPORT SIGNS

Programme Sponsor:

Mitre >

- Club Numbers**
- Main Club Number**
01923 496000
 - Ticket Office**
01923 496010
 - Marketing Department**
01923 496006
 - Junior Hornets**
01923 496000
 - Hornet Shop**
01923 496005
 - Catering**
01923 252323
 - Main Club Fax Number**
01923 496001
 - Community Officer**
01923 440449
 - Official website**
www.watfordfc.com
 - Watford ClubCall**
0891 10-4 10-4
Calls charged at 50p per minute

- Club Officials**
- Honorary Life Presidents**
Sir Elton John CBE, Geoff Smith
 - Chairman**
Sir Elton John CBE
 - Vice-Chairman**
Rumi Verjee
 - Directors**
Brian Anderson, Charles Lissack, David Meller, Haig Oundjian, Terry Rosenberg
 - General Manager**
Graham Taylor
 - Secretary**
John Alexander
 - Head of Sales and Marketing**
Mark Devlin
 - Safety Officer**
Mick Buttle
 - Stadium Manager**
Nigel Thoma
 - First Team Coach**
Kenny Jackett
 - Coach**
Luther Blissett
 - Reserve Team Manager**
Tom Walley
 - Youth Team Coach**
Jimmy Gilligan
 - Head of Youth**
Gary Johnson
 - Physiotherapists**
Phil Edwards, Paul Rastrick
 - Football in the Community Officer**
Kirk Wheeler
 - Medical Officer**
Dr. Peter Aron
 - Hon. Orthopaedic Surgeon**
Mr. Robert Mackenney
 - Hon. Vice Presidents**
Mayor of Watford, Douglas N. Broad, Harry Liang (CTX), Mike Evans (CTX), Dave Stevinson (CTX), Claire Ward MP.
 - Watford Vice Presidents**
Pete Beasley, Sam Beasley, Harry Black, Robert Black, Michael Bousquet, Clive Chamberlain, Stephen Conway, Robin Cox, Neil Dean, Peter Dean, Paul Freeman, Robin Galletly, Alan Hart, Peter Ingram, Raza Jessa, Paul Levene, Brian Levy, Rossa McDermott, Barry Morris, Val Myers, Richard Norris, Frank Parker, Paul & Joan Marioni, Tim Shaw, John Simpson, Gary Williams.
 - Programme Editor**
Mike Hayes

CLUB ADDRESS
Watford Football Club
Vicarage Road Stadium
Watford
Hertfordshire WD1 8ER

Opening Times
Ticket Office
9.00am to 5.00pm
Mondays to Fridays.
9.00am to kick-off time
on horfie first team matchdays
(open again after matches).
9.00am to 12noon or 15 minutes
prior to supporters' coach departure
time on away first team Saturdays.

Hornet Shop
9.00am to 5.00pm
Mondays to Saturdays inc.
Open until kick-off time for midweek
matches. Open again after all matches.

Police Message
Periodically through the season, a special tone will sound prior to kick-off and the Police will give out a message to supporters. This is just to test the system whereby the Police can override the club's PA System should they wish to broadcast an emergency message to those inside the ground. Should the tone sound at any time during the game—please listen carefully!

Future matches

NEXT AT VICARAGE ROAD:
Saturday, February 28
Nationwide Football
League Division Two
**WATFORD v
BRISTOL ROVERS**
Kick-off: 3.00pm

Tuesday, March 3
Nationwide Football
League Division Two
**WATFORD v
WALSALL**
Kick-off: 7.45pm

Saturday, March 14
Nationwide Football
League Division Two
**WATFORD v
SOUTHEND UNITED**
Kick-off: 3.00pm

Design: Alpine Press/CC:
Designed and printed by
Alpine Press Ltd
Kings Langley
Tel: 01923 269777

Contents

- Page 3.....Graham Taylor
- Pages 5-7.....What's happening
- Pages 9-11.....Luton Town FC
- Pages 13-14.....Luton Town FC
- Page 16.....Junior Hornets' news
- Pages 17.....Football in the Community
- Pages 19-21.....Tommy Mooney profile
- Page 23.....Local sport roundup
- Page 24.....Saracens news
- Page 26.....75 Years at Vicarage Road
- Page 27.....Watford's top 100
- Page 28.....Off The Field
- Page 30-31.....Action
- Page 32.....Kit Sponsors
- Page 33.....Ticket & Travel details
- Page 34.....21 & Under
- Page 37-39.....WFC facts & figures
- Page 40.....Lining up

- Today's Game**
- League match number 15
 - League match number 16
 - League match number 17
 - League match number 18
 - League match number 19

Manager's Notes

Graham Taylor



NOT for the first time this season I am repeating programme notes I wrote some years ago.
In fact these were written in the programme for our game against Luton Town on Tuesday March 19, 1985 – almost 13 years ago – under the heading:

Standards of behaviour

*"Tonight's game is the fourth time Watford and Luton have played one another in the last 15 days, and as everyone knows Luton have reached the semi-finals of the FA Cup.
I see no harm in local rivalry provided it is kept in perspective, and I think it is fair to say that our clubs have worked very hard to emphasise to both sets of supporters that nothing is to be gained by loutish behaviour and that we want no part of it.*

*Last season we reached Wembley at Luton's expense and it ill-behoves us now if we cannot congratulate our neighbours on their success.
There have been recent incidents involving crowd behaviour that makes me despair for our game and yet all we can do at our respective clubs is to stand our corner and fight for standards of decency we believe in.*

For me, this is even more important than the actual winning of games – and tonight's match represents a great opportunity for both Watford and Luton supporters to show that while you can support your own team, you do not have to resort to an animal level of inflicting physical damage on either person or property.

Our last three games against each other have shown a great level of common commitment – tackles being taken and given without any real malice, no cautions and very little if any trouble on the terraces.

Perhaps the quality of the football has not impressed some of the national press – and David Pleat made reference to this in his notes in the second cup replay – but I think there are so many factors involved in local derbies – in three successive cup games – that some of that criticism was very unfair and short-sighted.

In the long term, I believe that if both our clubs can keep emphasising their demands for good

*standards of behaviour, they are doing football far more of a service than by simply allowing the result and performances on the field to be the measure of their success or not.
I hope everybody enjoys themselves tonight and to the Luton supporters – have a good day at Villa Park!"*

Both Lennie Lawrence and myself have gone on record earlier this week (see page 5) stating the importance of this game for supporters, players and officials of both clubs. But the need for there to be no violence either at the ground or the town is of far more importance than the result.

No game of football is worth physical confrontation and/or wilful destruction of property.

The great majority of people at the game today are good, law-abiding people, who of course want their team to 'stuff' the other one, but do not want any associated violence that unfortunately a small minority seek.

Let the majority be the winners today.

Best wishes



Sponsors of this page



The Maxiputer

CTX's ultimate computer system, integrating home and office features into a single communication centre. Fully interactive entertainment and education features, in an all-in-one, convenient, space saving and easy to use package, that offers it all.

Monitors

CTX monitors are renowned for excellence in the computing industry with highly acclaimed 17" and award winning multimedia monitors CTX offers the widest choice of the highest quality and best priced monitors in the market.

Notebooks

The CTX Cybernote™ offers the ultimate in mobile computing excellence. Its Interchangeable Module System (IMS) enables the user to effectively customise their office requirements and operate in an environment of their choice.

LCD Projectors

Connect the EzPro 550 up to your PC - instant large screen presentations, connect up your video - instant large screen TV or cinema. The ultimate light and bright portable projector.

LCD Monitors

The Panoview range represents a totally new concept in visual displays and are ideal for laboratory panels, point of sale, banking, military, medical applications and areas where space is at a premium.

The Best Display You'll See All Season.

CTX Europe Limited

7 Woodshots Meadow
Croxley Centre
Watford
Herts WD1 8YS

Tel: 01923 810800
Fax: 01923 810843

Internet: www.ctxeurop.demon.co.uk



What's happening

Let's enjoy the day - peacefully

ON MONDAY FEBRUARY 9, Graham Taylor and Lennie Lawrence met at Vicarage Road to host a joint press conference. The aim of the conference was two-fold:

1. To emphasise the history of fixtures between the two clubs
2. To talk about, and issue a joint statement regarding the behaviour of both clubs' supporters at today's game.

Here's the full text of that statement:

'What we expect from supporters at today's game'

by Graham Taylor and Lennie Lawrence



IN keeping with the cut and thrust of local derbies, let's get straight to the point:

Each of us knows how important today's game is to both clubs - and both sets of supporters. So we want to make absolutely clear the standard of behaviour we would like from our respective fans.

We also wish to make it clear that the Boards, management and players of both clubs want no association with people who say they 'support' either team, and then act in a manner which has nothing to do with the true meaning of the word 'support'.

We know that the majority of Watford and Luton supporters are well-behaved and will echo these sentiments.

Passions run high in local derbies - that is to be expected and we even encourage that; it gets the adrenaline flowing and that enhances performances on the field. Players will be 'up for it' and the competition will be fierce. Matches between local rivals should be like that. That's the main attraction.

But off the field, the word 'rivalry' has both a positive and negative side.

So let's get the **negative** stuff out in the open now. This afternoon, neither of us want to experience:

- foul and abusive chanting directed at opposition players or supporters.

- any threats of, or actual confrontations between supporters - inside or outside the stadium, or anywhere in the locality.

None of these, or any related types of behaviour, do anyone any good and simply blacken the name of both clubs.

On the **positive** side, what we do want to see and hear this afternoon is:

- as many people as possible wearing their team colours.
- vociferous and constant vocal backing for the team you follow.
- generally, an electric atmosphere at the ground before and during the game.

Both of us hope our team 'stuffs' the other, but whatever the outcome, there are only three points at stake and these should be competed for on the football field only.

*COME ON YOU HORNS!
and
COME ON YOU HATTERS!*

Best wishes

Graham Taylor & Lennie Lawrence

Hornets v Hatters - the essential historical data

The local rivalry dates back to Victorian times, the first meeting having taken place as long ago as 1885.

Although Watford is Luton Town's nearest Football League neighbour, there are actually seven League clubs closer than Luton is to Vicarage Road.

Nevertheless the Luton game is always regarded very much as 'the' local derby.

Watford's home record in derbies during the 50 seasons we have shared equal League status is: Won 23, drawn 11, lost 15. Watford's away record is: Won 9, drawn 11, lost 30.

The home and away double has been achieved five times by Watford and 11 times by Luton Town.

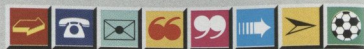

What's happening



Saracens' friendly pitch invasion

IT was a Saturday afternoon and Francois Peinaar, the player/coach of Saracens Rugby Club, led his squad out onto the pitch at Vicarage Road, as he has done so successfully all season.

This time, however, it was during the half-time interval at our recent match against Preston North End, and our ground-sharing neighbours received a warm reception from the football supporters.

Even the groundsman was pleased to see them, although it seems he thought they had come back to repair their divots!

Today's mascots

The two lucky youngsters in attendance today are nine-year-old **Anna Joyce** from Chalfont St Giles, and 10-year-old **Peter Matthews** from Oxhey.

Anna attends Chalfont St Giles Middle School, while Peter attends St Meryl JMI School, and both mascots

share a favourite Hornet – Club Captain Robert Page.

Enjoy the game today and let's hope Robert and co. can keep those Hatters at bay.



Anna



Peter

Steve Talboys released

After extensive talks with Graham Taylor, Steve Talboys has been released from his contractual obligations to the club.

Steve has served Watford well during his time at Vicarage Road and will be missed by both colleagues and Hornets' fans. We wish him well with his future career.

Injury News

A round-up of Hornets currently out-of-action.

Dominic Ludden – Back injury. Should return to training in a matter of weeks, following a second operation.

Darren Bazeley – Knee injury. Currently in full rehabilitation and expected to re-join training shortly.

Stuart Slater – Achilles tendon. Shortly to return to training, following an operation for a long-term tendonitis problem.

Ronny Rosenthal – Knee injury. Expected to re-join training shortly.

Wayne Andrews – Fractured ankle. Stitches are now out and he should return to training within the next two weeks.

Chris Day – Hernia. Following an operation for Gilmore's Groin, he is now recuperating at home and is not expected to return to training for approximately four weeks.

Richard Flash – Back problem. Richard should return to training shortly.



occasion of their 12th wedding anniversary, and brought friends and family along to enjoy the special day with them. John has been an ardent Watford fan since 1959, although Chris had to admit that she was a QPR fan until she 'saw the light'. Never mind, eh?

David Horwood of Horwood Brothers, along with his family, were guests of Derwent Marketing, match sponsor for our game against Gillingham last Sunday.

Unfortunately we couldn't treat them to a win, but we did present them with this commemorative gift.



Twelve seasons of support – for each other

John Hunt and his wife Chris attended last Sunday's game versus Gillingham on the

IMPORTANT TICKET INFORMATION REGARDING:



Millwall v Watford
Wednesday, February 25, 1998



Bristol City v Watford
Monday, April 13, 1998

● Season Ticket holders

Postal applications – as advertised in the local media, postal applications are now being taken for the above games (ONE TICKET PER PERSON).

Season ticket holders MUST enclose Voucher 'F' from their season ticket books with details of their credit card number (we are sorry but we do not accept Switch, American Express or Diner cards) or a cheque to the correct value, payable to 'Watford FC' must be enclosed along with a stamped addressed envelope.

Personal callers – Voucher 'F' is required from your season ticket book and you may purchase ONE TICKET PER PERSON. All methods of payment will be accepted (except American Express or Diner cards).

NB – There will be no sales before today's game.

Telephone credit card bookings – cannot be taken for

these games due to the requirement to produce Voucher 'F' when purchasing tickets.

● General sales

Personal callers and postal applications – Any remaining tickets will go on sale on Monday, February 16, subject to availability, from 9am, in the Main Ticket Office. Postal applications will be available from Monday, February 16, where a cheque to the correct value is enclosed together with a stamped addressed envelope.

Telephone credit card bookings – will be taken for the **MILLWALL MATCH** (although not Switch, American Express or Diner cards) from **Wednesday, February 18**, from 9am in the Main Ticket Office. (Full price details on page 33).

For the **BRISTOL CITY MATCH**, telephone credit card applications will be taken from **Thursday, February 26**. Please call the Main Ticket Office for bookings and information on 01923 496010.

Bristol City ticket prices – Adults: £13.00, senior citizens: £10.00, under-16s: £8.00

NB – all of the above are subject to availability.

They ate all the pies

The Colman's Football Food Guide – a run down of catering at all 92 English Football League clubs – is now available, priced at £4.95. In it the writers take an honest, amusing and no-nonsense approach to both the game of football and football cuisine, with comments on the quality and price of food and drink inside the ground and in the surrounding area.

One thing is certain; those involved in compiling the Guide certainly merit our respect. After all, it's no mean feat to visit all 92 clubs, and you would have to be either very brave or very stupid to make the trip simply to eat all the pies!

Half-price Hornets for students

OUR 7.45pm home clash with Walsall on Tuesday March 3 has been designated as 'The Student Game' – with a one-off special offer to NUS card-holding students.

Under the offer students can buy a ticket for the Lower Rous Stand at half-price - £6 instead of the usual £12. But there's much more to the offer. Apart from the match ticket, students will also get:

- **Entry to the newly-opened Club Lounge in the Lower Rous Stand**
- **A pint of draught beer/lager in the Club Lounge**
- **A hot dog**

There are two small provisos:

- because alcohol is included, the offer is only open to over-18s.
- purchasers of these tickets MUST produce their NUS cards when buying the ticket and when they attend the game.



Initially, the club has written to West Herts College and the University of Hertfordshire explaining the offer – but it does apply to students at other colleges/universities.

The nature of the offer means tickets can only be bought in person, and will go on sale from 9.00am on Monday February 16 at the club's Ticket Office.

Given the capacity of the Club Lounge, there will be just 600 of these special-price tickets on offer – and they will remain on sale until the date of the game (Tuesday March 3) on a first-come-first-served basis.

Any queries about this offer should be directed to the club's ticket office on 01923 496010 – but to repeat, tickets must be bought in person.



STOP PRESS

Hodde Signs for Mitre.

The official ball supplier to:



Reprographics by Sentry/Box Tel: 01895 251220

The Hatters

Visiting today

Recent League encounters:

FORMED in 1885, Luton Town became the first professional club in the south five years later.

Elected to Division Two of the Football League in 1897, their reign was short-lived as they failed with their re-election in 1900.

The next 20 years were spent in the Southern League, until this became known as Division Three. In 1921 this League changed to Division Three South, where Luton remained until 1937 when, thanks to a club record 55 goals from striker Joe Payne, they won the championship.

In 1955, Luton's rise to the top flight was complete when they achieved promotion to Division One on goal difference after

finishing level on points with Birmingham and Rotherham.

In 1959, Luton reached the FA Cup final, only to lose 2-1 to Nottingham Forest. Six years later, the Hatters were playing in Division Four.

More recently, Luton made the trip to Wembley for two successive League Cup finals, in 1988 and 1989. First they beat Arsenal 3-2 to lift the trophy, but were beaten again, 3-1, by Nottingham Forest, the following year.

Relegated to Division Two in 1996, Luton nearly bounced back at the first attempt last season. However, they failed in the semi-finals of the play-offs when eventual winners Crewe Alexandra beat them 4-3 on aggregate.

Season	Home	Away
1984/85	W 3-0	L 2-3
1985/86	L 1-2	L 2-3
1986/87	W 2-0	W 2-0
1987/88	L 0-1	L 1-2
1992/93	D 0-0	L 0-2
1993/94	D 2-2	L 1-2
1994/95	L 2-4	D 1-1
1995/96	D 1-1	D 0-0
1996/97	D 1-1	D 0-0
1997/98		W 4-0

• Watford scores given first in each case.



In charge



LUTON boss Lennie Lawrence is hoping for a change of luck today – as he makes his fourth attempt to beat Watford.

The former Middlesbrough and Charlton boss went as close to winning as he could have possibly hoped last season, before finishing up with a draw.

Luton were 1-0 ahead at Vicarage Road and Tony Thorpe hit the woodwork before Darren Bazeley scored a rare goal in stoppage time to level the match.

Lawrence says: "Last season we came close and I hope we can get a taste of that again."

What Lawrence does not want a taste of again is the 4-0 defeat he suffered against Watford in October.

He explains: "In that match we were without three-quarters of our first-team players and escaped with 4-0. We will be better equipped this time around to give Watford a game and we will do ourselves justice."

"In that match we had youngsters and loan players in the team but when you're playing Watford you need your best players available."

And Lawrence can be sure his team will be fired up for this match, given both the nature of the game and Luton's perilous position near the relegation zone.

"This game is self-motivating for the players. We also need to climb the table as quickly as possible because we can't feel safe yet from relegation. The teams below us have closed the gap on us a touch recently."

However, despite the clubs being at opposite ends of the table, Lawrence can look forward to this game because it is away from Kenilworth Road that the club have

produced some of their best performances of late.

"Our away form is significantly better than at home and over the last few months it's been probably as good as Watford's. We've hardly lost away in the last three months."

The Hatters have certainly covered some ground recently. This will be Luton's third consecutive away game, after matches at Wrexham last weekend and at Bournemouth in the Auto Windscreens Shield in midweek.

But come what may this afternoon, Lawrence is convinced Watford will be promoted this season.

"Graham Taylor's done an excellent job at Watford. It's impossible to envisage them not getting promoted with the amount of points they've got now and still with so many games to go."

Recent Hatters' managers:

John Moore	1986-87
Ray Harford	1987-90
Jim Ryan	1990-91
David Pleat	1991-95
Terry Westley	1995

The Hatters

Visiting today

In charge

Luton fans may have been expecting another serious push for promotion this season, but manager Lennie Lawrence instead faces a battle to keep the Hatters from dropping. One thing is for certain, though, Luton will be keen to avoid the 4-0 mauling Watford handed them at Kenilworth last October.

GOALKEEPER Ian Feuer was Luton's only ever-present player last term, a record that the American cannot repeat this year after a shoulder injury ruled him out for 11 weeks before Christmas. The 26-year-old cost the Hatters £580,000 from West Ham United in December 1995.

Waiting in the wings is 21-year-old Kelvin Davis, a product of the Luton youth system who made his League debut in the 2-2 draw at Stoke on the final day of the 1993/94 season. He is also an England under-21 international.

Former England youth international defender Richard Harvey is on a month-to-month

contract at Kenilworth Road after being given a free transfer at the end of last season. He has made more than 150 League appearances for Luton in a career plagued by injury.

Long-serving defender Julian James was granted a testimonial in 1996, after making more than 300 appearances for Luton since graduating from the youth scheme in July 1988.

Strong tackler Marvin Johnson is another on-club man after coming through the Luton youth scheme in November 1986, to make more than 250 League appearances. The 29-year-old defender missed only two League games last season.



David Oldfield

Former England 'B' international Mitchell Thomas returned to his hometown club in November 1993, after spells at Tottenham Hotspur, who he represented in the 1987 FA Cup final, and West Ham.

A product of the West Bromwich Albion youth scheme, Darren Patterson cost Luton £100,000 from Crystal Palace in August 1995. The 28-year-old Northern Ireland international's



Luton Town FC 1997/98

Back row (from left): Robert Kean, Sean Evers, Stuart Douglas, Steve Augustine, Andrew Barr, Paul McLaren, Simon Davies, Gary Doherty, Matthew Spring, Ian Jones, Andrew Fotiadis, Richard Harvey, Dwight Marshall. **Standing:** Bob Bird (Financial Controller), Cherry Newbery (Club Secretary), Clive Goodyear (Physio), Paul Lowe (Youth Development Officer), Wayne Turner (First Team Coach), Paul Showler, David Oldfield, Mitchell Thomas, Nathan Abbey, Ian Feuer, Kelvin Davis, Marvin Johnson, Chris Willmott, Graham Alexander, John Moore (Youth Team Coach), Trevor Peake (Reserve Team Coach), Kathy Leather (Commercial Manager), Les Shannon (Scouting Co-ordinator). **Seated:** Liam George, Tony Thorpe, Steve Davis, Nigel Terry (Director), David Kohler (Chairman), Lennie Lawrence (Manager), Cliff Bassett (Director), Chris Green (Director), Gary Waddock, Julian James, Terry Sweeney. **Front row:** Jimmy Cox, Russell Lawes, Stuart Fraser, Darren Howe, James Ayres, Daniel Tate, Nick Webb, Emerson Boyce, Moses Jerry, Michael McIndoe, Andre Scarlett, Delroy McKay.

Vital statistics

Key players

Our last encounter

appearances have been limited by the form of James, Davis and Johnson.

In midfield for the Hatters are Graham Alexander, Paul Showler and Paul McLaren. The first signing of former Luton manager Terry Westley in July 1995, when he cost £100,000 from Scunthorpe, Alexander is renowned for his tough tackling.

A groin injury has meant Showler has had to watch Luton from the sidelines this season, making only one appearance from the bench. The 31-year-old played for Barnet and Bradford City before joining Luton for £50,000 from the latter in August 1996.

Having joined Luton from school, Paul McLaren made his debut on the final day of the 1993/94 season. The 21-year-old former England youth international is expected to make a big impact at the club this season.

A product of the celebrated Manchester United youth scheme, 23-year-old midfielder Simon Davies scored a goal for the Old Trafford club in a

European Cup match against Galatasaray in 1994. He cost Luton £200,000 last August.

The veteran in the Luton attack is 29-year-old David Oldfield, now in his second spell at Kenilworth Road after spells at Manchester City and Leicester City. Born in Australia, he won one England under-21 cap.

Former England schoolboy international Andrew Fotiadis contributed three goals to Luton's cause last season in what was his first as a professional.

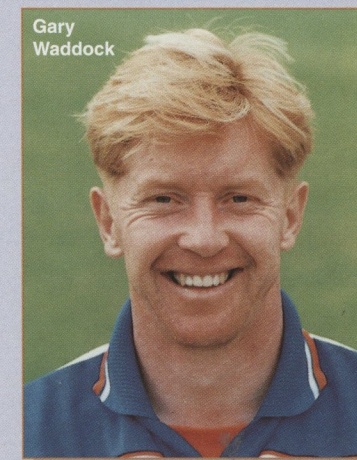

Gary Waddock

THE last time the old rivals met there was something of a historic reversal of fortune which Watford fans will long remember and Luton Town supporters would probably wish to forget.

At Kenilworth Road, Watford faced an injury-depleted Luton and before 30 minutes had expired on the game clock, the Hornets had put four goals past a despairing Kelvin Davis.

Peter Kennedy picked up a brace and Richard Johnson and David Thomas helped themselves to a goal apiece to complete the Hatters' misery.

It was the first time in 10 years that Watford had secured a League victory over Luton and 9,041 people were packed into the Kenilworth Road stadium to see it.

Watford: Chamberlain, Gibbs, Kennedy, Page, Millen, Mooney, Slater, Palmer, Thomas, Johnson, Rosenthal (Sub: Noel-Williams). Subs not used: Easton, Robinson.

Luton Town: Davis, McGowan (Sub: James), Harvey, Waddock, Small, White, Gray, McLaren, Oldfield, Thorpe, Davies (Sub: Douglas). Sub not used: Douglas.

Key defender

Former Southampton trainee Steve Davis made more than 200 appearances for Burnley and captained the side during their rise to Division One, before switching to Luton for £750,000 in July 1995.

The 29-year-old, who also had a loan spell at Notts County, won a Division Four championship medal with Burnley in 1992.

A regular in the centre of defence last season, Steve has now appeared over 100 times for the Hatters.

Key midfielder

Club captain Gary Waddock came through the ranks at Queens Park Rangers to make more than 200 League appearances for the Londoners, before embarking on a tour to Charleroi, Millwall, Swindon and Bristol Rovers.

The 35-year-old, who joined Luton on a free transfer from Rovers in December 1994, missed only one game, through suspension, during the 1994/95 season. He holds 21 full caps for the Republic of Ireland.

Key forward

Tony Thorpe became the first Luton player to top 30 goals in a season since Malcolm McDonald in the 1970/71 season, when he hit 31 last season to head the Second Division scorecharts.

Tony made an immediate impact for the Hatters, when he scored on his full debut at Newcastle United.

The 23-year-old came to Luton in August 1992 from Leicester City juniors and looks set to score more than 20 goals for the second successive season.



Your business is safe in our hands.

Whatever you confront in business, the right telecommunications can make all the difference to your performance. So choose Cable & Wireless.

- Save money with our competitive price packages, with savings on the calls you make most
- Generate more enquiries and build sales with FreeCall 0800 numbers
- Manage your customer calls more effectively via our innovative call plans
- Share important information with your suppliers and customers using ISDN, Internet and other data transfer solutions
- Make your business more efficient with Business Centrex, giving you all the features of a PABX without the need to purchase, maintain and upgrade equipment
- Keep your existing phone number, available in most areas.

Choose Cable & Wireless – because when it comes to business telecoms, we know the score. For more information, please FreeCall 0800 056 1593 quoting reference “Watford FC”.



CABLE & WIRELESS

One to watch

Tony Thorpe

TONY THORPE has proved himself to be the most prolific goalscorer in Division Two but one thing still needles him – he's never scored against Watford!

Despite scoring 50 goals over the last season-and-a-half, Luton's lethal hitman has drawn a personal blank in his three local derbies.

Added to that, he has yet to finish up on the winning side against the Hornets, drawing twice and ending up a loser after our 4-0 win at Kenilworth Road earlier this season.

Thorpe says: "I'm quite disappointed that I haven't scored in a local derby yet – but I'm hopeful that it will come sooner rather than later. I think I'm in great form at the moment and I'm looking forward to taking it into the Watford game."

And on the Watford-Luton battles, Thorpe comments: "The 1-1 draw at Vicarage Road last season was probably the best local derby I've played in. We were winning five minutes into injury time and Watford grabbed an equaliser. It was unfortunate that we didn't take all three points but it was a good game to play in. I didn't score but I think I hit the crossbar and the post.

"The one that I'd like to forget is obviously the 4-0 thrashing at our place. We had an awful lot of injuries but Watford did play well and they punished us."

Thorpe believes that the Hornets are a definite banker for promotion but doesn't necessarily rule out a late Luton surge for the play-offs.

He says: "A lot depends on the next five games as to whether we've got a chance of reaching the play-offs or not. If we can go through them unbeaten, then we could be on our way.

"If we get ourselves into touching distance, then we'll go for it, but our main priority is to stay up and be safe. Anything over that is a bonus."

He adds: "I don't think anybody can catch Watford and Bristol City – they're home and dry. I'd say they were the two best teams we've played. Both teams are very organised and very strong."

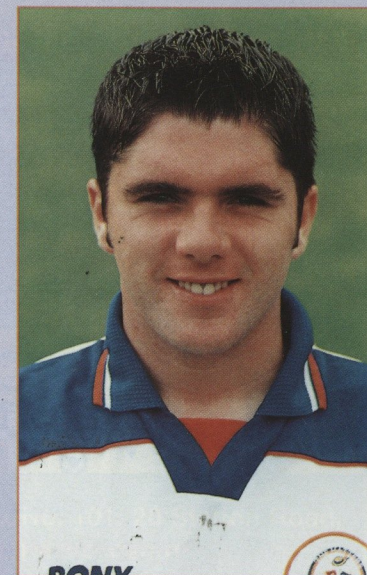

"I think I'm in great form at the moment and I'm looking forward to taking it into the Watford game."

WIN the new Watford Home Shirt!!

If you know the answer to Trefor Jones' question:

Who missed a penalty when playing for Luton against Watford on Boxing Day 1986, and later became a Watford player?

Closing date: Friday February 27, 1998. Write your answer on a postcard or on a sealed envelope, together with your name and address and required shirt size, and send it to: **Watford 'Win a Shirt' Quiz, Programme Editor, Watford Football Club, Vicarage Road Stadium, Watford, Herts WD1 8ER.**

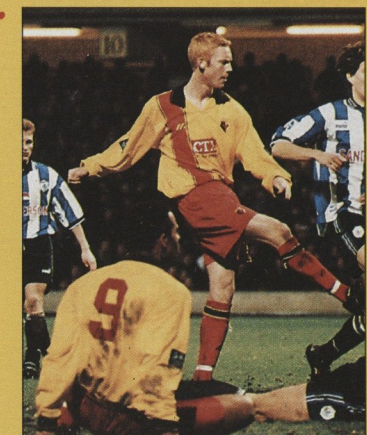

Vital statistics

Key players

Coming soon...

when goals have been scored

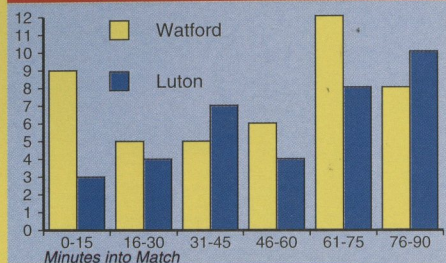

league form over the season

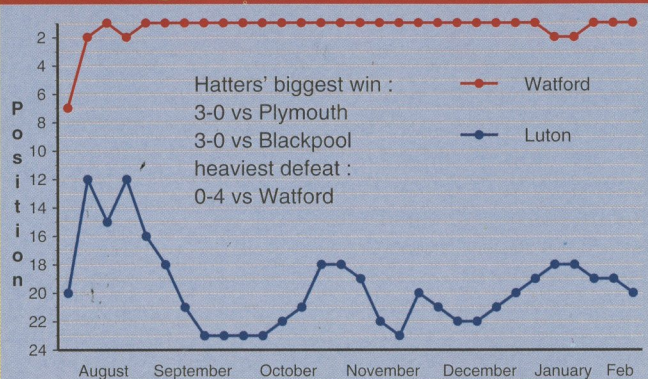

goals scored - how

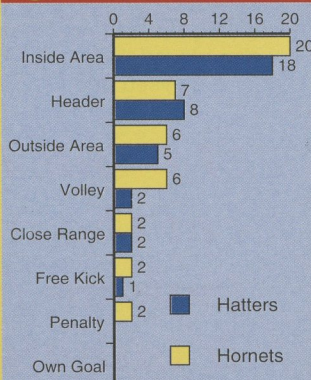

and how conceded

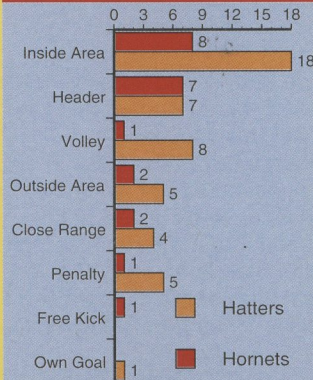

.. and when conceded

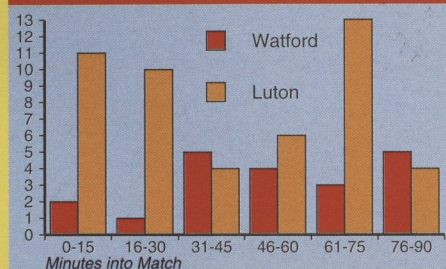

Coming soon...

Looking ahead to the next three visiting clubs at Vicarage Road, with **MIKE VINCE**, voice of Watford ClubCall

Bristol Rovers - Saturday, February 28, 1998. Kick-off: 3.00pm

Two home games in four days start against Ian Holloway's men, who to the surprise of many are major players in the play-off stakes. The signing of Barry Hayles from Stevenage Borough in the summer has turned out to be a big success, while the likes of Holloway himself and Gary Penrice (remember him?) have added a wealth of experience to the team. They will want to avenge our 2-1 win in the Avon rain in October.

Walsall - Tuesday, March 3, 1998. Kick-off: 7.45pm

Enjoyed many column inches of praise, even in defeat, for their FA Cup performance at Manchester United. Jan Sorensen, appointed manager of the Saddlers in the summer has recruited names like Roger Boli who have added to their firepower, and a certain Gary Porter, assured of a warm welcome on his return to Vicarage Road. Under lights games often have a special atmosphere - this is likely to be no different.

Southend United - Saturday, March 14, 1998. Kick-off: 3.00pm

Peter Kennedy's first Watford trophy was the match ball he secured for his superb hat-trick at Roots Hall, and with Alvin Martin's men in serious trouble at the foot of the table, they will come to Watford to scrap and battle for anything they can lay their hands on. Former Hornet Richard Jobson is currently on loan at Southend, should he have returned to Leeds by then, Watford will hope to capitalise on any holes in their defence.

Alphaprint
01442 262798

FOR ALL YOUR PRINTING REQUIREMENTS

Official Sponsors of Watford Promotional Matches

Alphaprint Graphic Services Limited
18/19 Mark Road · Hemel Hempstead · Hertfordshire HP2 7BN
Tel: 01442 262798 · Fax: 01442 217831

LawNet **MATTHEW ARNOLD & BALDWIN SOLICITORS**

LEGAL AID FRANCHISE
A QUALITY SERVICE Approved by The Legal Aid Board

HAD AN ACCIDENT? NOT YOUR FAULT?

THEN CALL ANNA BAILEY or IAN SANKEY

No Win No Fee.
Free first interview.

Members of the Law Society Personal Injury Panel.

Telephone: (01923) 202020
Fax: (01923) 215050

THE ACCIDENT LINE
Protect

P.O. Box No. 101, 20 Station Road, Watford, Hertfordshire WD1 1HT

TELE-PAGES

THE local directory for Watford and Rickmansworth

We're right up your street.

Tel: 01628 625 455

ClubCall

For all the latest News, Views and Match Commentaries call

WATFORD F.C. 0891 10 4 10 4

Calls are charged at 50p per minute at all times



Rob's report

GOOD afternoon and a warm welcome to all you Junior Hornets (or Junior Cupids as the case may be!).

Today sees the local derby between the two Shires – Hertfordshire and Bedfordshire – and I for one am hoping that the old adage about there being no love lost between the two sides will be proved wrong on this Valentine's Day.

YOUR WORK – IN YOUR FAMILY ROOM

As Junior Hornet members, you are entitled to use Watford's very own Family Room, situated in the East Stand.

As from next season we are going to devote an entire wall for your artwork, which you can bring or send

in to us at the club. We will be happy to display your pictures, letters and poems about the Junior Hornets, Watford players, or anything else you would like to send us about the club.

Just think, you will be able to have your 'masterpiece' on permanent display.

Remember, it's our Family Room and if you, like me, are proud of it, why not put your feelings onto paper and send them into us?

AWAY TRAVEL

The Junior Hornets, as always, will be providing travel, tickets and fun! for all members wanting to see Watford play away.

• Saturday, February 21 – York City

Junior Hornets: £14.00,
Accompanying adults: £16.00.
Coaches will leave from
Cardiff Road at 10am.

• Wednesday, February 25 – Millwall

Junior Hornets: £11.00,
Accompanying adults: £13.00.
Coaches will leave from
Cardiff Road at 4.30pm.



ROB CLARKE

• Saturday, March 7 – Blackpool

Junior Hornets: £15.50,
Accompanying adults: £17.00.
Coaches will leave from
Cardiff Road at 8.30am.

Best wishes

ROB CLARKE

FOOTBALL COACHES REQUIRED

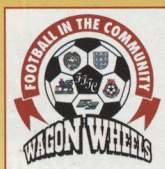

PART-TIME COACHING VACANCIES

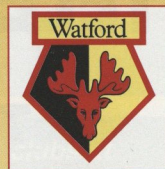

Rates of pay £7.00-£10.00 per hour

Watford FC's thriving Football in the Community Scheme is looking for part-time coaching staff to help with the continual growth of the scheme.

Coaches interested in employment with the scheme will need to hold the Football Association Preliminary/Coaching Certificate and will preferably have a first-aid qualification.

Much of the work currently on offer involves coaching in schools and on courses during the school holidays. If you are available then we would like to hear from you.

Give us a call on 01923 440449 and ask for Kirk or Rob.

WATFORD'S JUNIOR HORNETS TRAVEL WITH: **SCANCOACHES**

SPONSORS OF THE JUNIOR HORNETS:



Kirk's work

The Magnificent Seven!

That's right, the Football in the Community Scheme is coming to a venue near you during the forthcoming half-term period.



Come and join us for five days of coaching and fun activities with FA qualified coaches – courses will run at these seven venues:

- 1 Westfield School, Watford.
- 2 Bushey Hall School, Bushey.
- 3 Tring Sports Centre, Tring.
- 4 Francis Bacon School, St Albans.
- 5 Astley Cooper School, Hemel Hempstead.
- 6 Ashlyns School, Berkhamstead.
- 7 William Penn Playing Fields, Berkhamstead.

Make sure you're ahead of the chasing pack like Jason Lee, and Peter Kennedy – give us a call NOW and book your place!



Dates: From Monday, February 23, to Friday, February 27, 1998.

Times: 10am - 2.00pm.

Ages: From 6-15 years (boys and girls welcome).

Cost: £32.00 for five days or £10.00 payable each day.

Sponsors of the Watford FC Football in the Community Scheme



Sponsors of this season's half-term shoot out



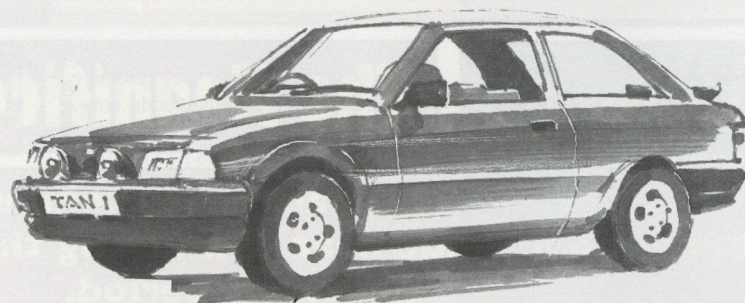

TANGENT
INSURANCE

**Watford
Football Club's**

No.1

Insurance Broker

Telephone

01923 254 888

Player profile



Tommy Mooney

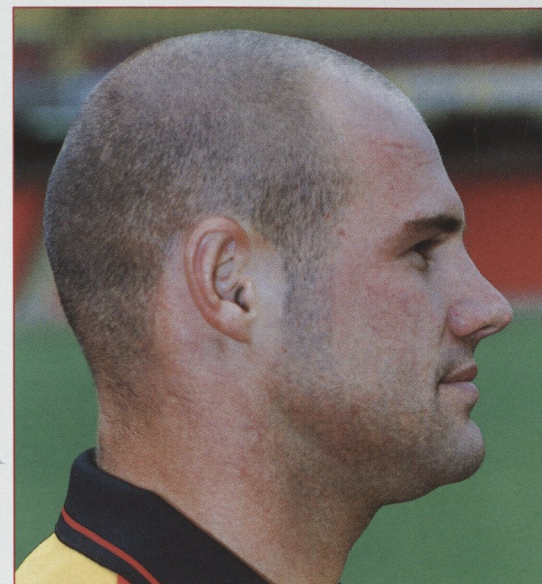

THE conversion of Tommy Mooney has been one of the talking points of the season so far, and the fact he has starred in many of the key moments in the last few months is proof he can add flexibility to his many other qualities.

Now in his fifth season at Vicarage Road Tommy is the darling of the Vicarage Road end, winning the hearts of the Hornets' thousands with his never-say-die attitude.

So what about the transformation from goal scorer to goal stopper?

"The first I heard of the idea was when I was talking to Graham Taylor about my new contract the summer before last, and it came out of the blue. I thought no more about it until the second half of Les Simmons' testimonial last May when we changed formation, and I thoroughly enjoyed it."

He has still found time to loiter in opponents' penalty areas, though, scoring crucial goals at home against Oldham and Plymouth, and at Brentford.

"I'm not going to forget how to score goals," he says. "They have meant a lot to me," (although a teammate did unkindly described his splendidly struck late winner against the Latics as a 'shank!').

Tommy's retreat has also added more experience to a defence regarded as amongst the toughest

in the League to break down, and his partnership with Keith Millen has particularly impressed.

"We're very different. Keith is great in the air but I much prefer to get the ball at ground level."

"Until I came here I didn't know how much this fixture meant"

It says much for Tommy's contribution to Watford in recent seasons that it's almost forgotten he originally joined us on loan from Southend, before making the move permanent when he and Derek Payne moved from Roots Hall and Keith Dublin went the other way. Glenn Roeder remarked at the time that making him a Watford player was a big public relations hit as well as a footballing one, and anyone who has taken youngsters to a coaching clinic or similar function attended by Tom is bound to have a photograph and memories of a good day.

The season so far really speaks for itself, but Tommy sounds a note of caution about the final weeks.

"It's that much harder in the second half of the season. We surprised many teams in the early weeks but playing them for the second time they will be ready for us. We have got to be prepared for that."

Having played in our 4-0 win at Kenilworth Road last October, Tommy says of today's game: "Until I came here I didn't know how much this fixture meant." There is little doubt he does now.

The arrival of the twins just before Christmas has meant 'peace and quiet' are words not associated with Tommy Mooney these days.

But he still has time for his family and his football.

Talk to Tommy and you will be aware that he shares the optimism throughout the club that this team can go all the way to promotion. Every Watford supporter knows there will be no-one more determined to achieve that dream than Tommy.

Tommy Mooney was talking to Mike Vince

Tommy Mooney



DATABASE:

Date of birth: August 11 1971

Place of birth: Middlesbrough

Signed from: Southend United

Date signed: July 15 1994

Watford appearances, goals (in brackets): 164+8 (30)

Previous clubs appearances, goals:

Aston Villa (*no senior appearances*),

Scarborough 116+13 (39),

Southend United 12+9 (5)

International appearances:

None

Playing position: Defender

SHIRT SPONSORS

Sponsor your favourite shirt number for £450 for the season – call Catherine Alexander on 01923 496000.

1
Margaret & Heather Taylor, Sandbach

2
The Coffee Exchange Office Coffee Service

3
In support of Hornets Ward Watford General Hospital

4
Watford Vice Presidents' Club

5
M.J.P. Services Ltd Music Management 01462 678975

6
C.F.W. Contractors 01923 240128

7
Chiltern Construction 01494 766673

8
Barry Cole

9
Marc Galletly Interlink Express

10
In loving memory of Ernie Ladyman

11
Rayner Essex Chartered Accountants, St Albans

12
Manhattan Loft Corporation

13
Brian Hoffman & CO (Solicitors) 0181 202 3232

14
Hilton National, Watford 01923 235881

NATIONWIDE BUILDING SOCIETY

Top Strip

For Youth Football Teams

Branded shirts Nos 1-14

Choice of 4 colours

Kitting out your team can be a major expense that's guaranteed to stretch your budget. Not any more. We can offer you team strips for ages 6-16 at cost price! It's just one of the ways Nationwide supports youth football in the community.

Freephone 0500 30 20 10
for a leaflet and order form

Exclusive, live commentary of Nationwide Football League matches every Saturday from 2pm.

talk
radio
1053/1089 am

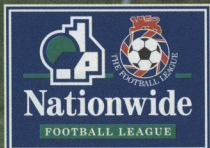

OFFICIAL SPONSOR OF
THE FOOTBALL LEAGUE

Herts of sport

A regular look at local sport with *Watford Observer* sports editor **Andrew French**

FA Trophy

BOREHAM WOOD's excellent form in both league and cups has continued with them reaching the third round of the FA Umbro Trophy.

The Ryman League side have earned a home tie with Conference outfit Slough after coming back from the long journey to Bishop Auckland with a 4-1 victory.

Wood trailed after 18 minutes but gained a somewhat fortunate equaliser 14 minutes later when Shaun Marshall's effort was deflected in.

Marshall gave Wood the lead after an hour and a fine solo effort from Rob Hollingdale six minutes later made it safe.

Tony Samuels then put icing on the cake with a fourth in the 76th minute.

Unfortunately it was the end of the Trophy road for St Albans, as they fell to Unibond League leaders Barrow 2-1.

Saints' long journey looked like turning into a nightmare as the home side went ahead after only eight minutes, but Saints stood firm and levelled nine minutes into the second half through Rob Haworth.

However Barrow, who had kept nine clean sheets in their previous 11 games, were in no mood to slip up and won the game with 11 minutes left.

Hockey

WEST HERTS furthered their chances of another trophy double with wins in both the Adnams League and the HA Trophy.

They dented the hopes of one of their nearest rivals in the league when beating Dereham 3-1, and a day later progressed to the last 16 of the Trophy with a 4-1 defeat of Bedford.

Watford Half-Marathon

THERE were no surprises at the annual Watford Half-Marathon as local runners Julian Critchlow and Danielle Sanderson won the mens and womens races.

Critchlow started slowly but accelerated away to have a clear lead by the three-mile point. From there it was a matter of how far he would win by, and his time of 1hr 10mins was enough to beat the field by more than three minutes.

It was Danielle's first half-marathon since the World Championships, but she was still able to finish 20th overall in a time of 1hr 19mins, a minute clear of her nearest rival.

There was a total field of nearly 1,000 for the race, which attracted coverage by Sky TV.

Watford Ladies

WATFORD LADIES have made a key signing as they bid to reach the top of the womens game.

Former Arsenal and England goalkeeper Leslie Higgs has joined the club. She played for her country in the last World Cup.

Meanwhile, the club's Under-13 team gained a notable result when they beat Northampton Town 6-2, ending their three-year unbeaten record.

Watford Royals

WATFORD ROYALS pulled off one of the biggest Budweiser League shocks of all time when they beat defending champions London Towers 79-78 at Wembley.

There were wild scenes of delight among the Royals contingent after the most unlikely of victories, only their second in the league this season.

At one stage in the first half they trailed Towers by 14 points but incredibly Royals drew level in the third quarter and were leading 62-60 going into the final 10 minutes.

In the last couple of minutes Royals stretched their lead to 79-75, but saw Towers' Danny Lewis score a three-pointer to make it 79-78.

Royals then blocked Lewis' next shot and, with only 34 seconds left in the game, tried to run the clock down.

Ernesto Moreno scored a two-pointer as the 30-second shot-clock

ran out but the referee decided he had released the ball after the buzzer and ruled it out.

There were furious scenes as Royals players were incensed by the decision but they gathered themselves during a time-out.

Towers were left with 4.6 seconds to score but in an attempt to hurl the ball the length of the court it ran loose and Royals scrambled it away as the time ran out.

Royals players and their fans danced together on the Wembley court, celebrating a famous victory, their first over Towers since February 1991.

"Without doubt this is the greatest result since Christine Thompson and I joined the Royals in 1993," said a delighted Vince Macaulay-Razaq.

"We have come through so much adversity this season yet I have always believed the players were capable of a result such as this."

Royals included new signing John Wassenbergh in their team. He top-scored in Division One of the British League last season and had been playing in America earlier this season.

● **Watford Royals' Phil Rowe scores another 2 points.**

Pic: *Watford Observer*





AT HOME IN WATFORD

Next Home Fixture

Re-arranged fixture

ALLIED DUNBAR PREMIERSHIP

Saracens v Sale

Tuesday February 24, 1998

Kick-off: 7.00pm

Next Away Fixture

Tetley Bitter Cup – Qtr Final

Saracens v Richmond

Saturday February 28, 1998

Kick-off: 3.00pm



TICKET
OFFICE

01923 496009

“WORLD CLASS RUGBY AT WATFORD”



SERIOUS PERFORMANCE

Watford FC

Watford Football Club will be looking just as good this season. Thanks to their exclusive Mizuno strip.

Trust us to help the game

The Football Trust has been providing support for the game at every level throughout the UK for over 22 years. Its present priority task is to help League clubs to complete the implementation of the Taylor Report recommendations.

Thanks to the Government and to the Football Association, the FA Premier League and the English Sports Council, a major new funding package to secure the future of the Trust has been put in place.

These funds will be in addition to income derived from the football pools companies Littlewoods, Vernons and Zetters, and will enable the Trust to complete its Taylor task, carry on its essential safety work and continue to grant aid football at every level. The Government's commitment to the Trust has the support of everyone who cares about our national game.



THE FOOTBALL TRUST
Helping the game

THE FOOTBALL TRUST, WALKDEN HOUSE, 10 MELTON STREET, LONDON NW1 2EB

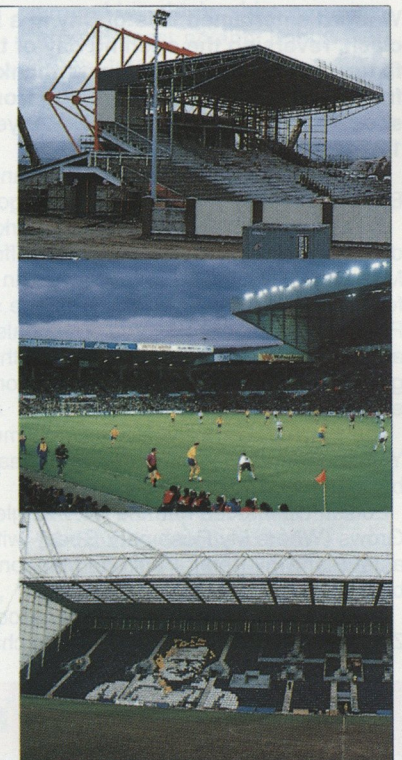

This Day in History

February 14

by Paul Levene

GET READY TO TRAVEL BACK IN A HORNETS' TIME WARP - IN THE COMPANY OF PAUL LEVENE.

1948

Fifty years ago today Watford suffered when Crystal Palace visited Vicarage Road and left no room for sentiment as they triumphed 5-0. This Division Three (South) fixture was watched by 14,667 spectators with the South London club's goalscorers being Fred Kurz, Marcel Gaillard, Jack Lewis and James Clough (2).
Ronnie Rooke scored twice for Arsenal in their 3-0 home win against Burnley in Division One. Aston Villa won 1-0 in the same division away at Huddersfield Town and Middlesbrough had a comprehensive 4-1 victory against Bolton Wanderers at Ayresome Park.
The day before in London the ATS became the Women's Royal Army Corps and the WAAF was renamed the 'Women's Royal Air Force'.

1970

Watford entertained Bristol City in a Division Two clash, reversing the opening day of the season's fixture and ran out 2-0 winners thanks to goals from Terry Garbett and Ray Lugg from the penalty spot. The Vicarage Road crowd 28 years ago was 12,744.
The Hatters were in Division Three and lost 2-1 at Barrow. Graham French was Luton's goalscorer.
In Division One all five games, remarkably, ended in draws! Crystal Palace went to Old Trafford and held Manchester United to a 1-1 draw. Brian Kidd scored for the Reds and John Sewell from the spot for Palace. Leeds United scored both goals in a 1-1 draw at White Hart Lane. Terry Cooper put through his own goal for Spurs, while Peter Lorimer scored at the right end.
Joe Frazier was preparing to fight Jimmy Ellis in New York on February 16th for the world heavyweight boxing title.
Edison Lighthouse had the No.1 single with 'Love Grows (Where My Rosemary Goes)' with 'Leavin' On a Jet Plane' by Peter, Paul and Mary one place behind.
'Motown Chartbusters Vol.3' had knocked Led Zeppelin 2 from the top of the album chart.

75 years at the Vicarage Road Stadium

1981

Watford tamed the Shrews at Vicarage Road with a 1-0 victory coming via a first-half goal from Ian Bolton. The win against the Gay Meadow outfit was the Hornets' first in Division Two since December 20th.
The Hatters did not play on this date in 1981.
It was FA Cup fifth round day and eventual finalists Spurs and Manchester City went through without needing a replay. Tommy Booth scored City's winner at Peterborough United and Spurs beat Coventry City 3-1 at White Hart Lane. Ossie Ardiles, Steve Archibald and Chris Hughton netted for the North London side.
The evening of February 14th brought tragedy to Dublin when 49 people, mainly teenagers, were killed and over 130 more injured when fire swept through the Stardust Club during a St.Valentine's Day disco.
John Lennon's 'Double Fantasy' was the week's best-selling album and 'Woman' topped the singles chart in the wake of his untimely death the previous December.

1989

Queens Park Rangers were the visitors to Hertfordshire for a Simod Cup quarter-final match. A crowd of 8,103 saw Dean Coney give Rangers a first-half lead, but Gary Porter's penalty levelled matters and set up extra-time during which there was no addition to the scoreline. The game went to a penalty competition and QPR 'keeper David Seaman helped his team to triumph 2-1.
Luton Town had an evening off after losing 4-1 at Crystal Palace in the previous round.
Ron Atkinson returned from a brief spell in Spain to take over for the first time at Sheffield Wednesday and in a friendly at Highbury Arsenal beat the French national team 2-0.
It was an unhappy day for author Salman Rushdie when in Iran the Ayatollah Khomeini issued a 'fatwa' calling for his death for blasphemy after the publication of his book 'The Satanic Verses'. Rushdie immediately went into hiding.
Marc Almond teaming up with 60's star Gene Pitney was in his fourth and final week at No.1 in the singles chart with 'Something's Gotten Hold of my Heart'. The Fine Young Cannibals 'The Raw And The Cooked' replaced New Order's 'Technique' at the top of the album chart.

Hornets' One Hundred

Players

A to Z of Watford

EVERY PLAYER'S GOT SOMETHING UNIQUE ABOUT HIS CAREER. SOME WANT TO SHOUT IT FROM THE ROOFTOPS, OTHERS WOULD LOVE YOU NOT TO KNOW ABOUT IT. CONTINUING HIS REVEALING SERIES, TREFOR JONES SELECTS 100 PLAYERS WITH, WELL, SOMETHING ABOUT THEM.

BOLSHIE:
Harry Barton.
An attitude problem peaked in April 1905, when he strolled around in a reserve game with his hands behind his back, claiming to be injured. After words with his captain and the referee, he left the field – and soon left the club as well.
WEDDING:
Harry Lowe.
He was married three hours before the final game of the

1931/32 season, in which he hit one of four goals against Swindon Town. He also had a penalty kick saved, but his left-wing partner Jack Barnes followed up to score from the rebound.
UNIQUE:
Derek Irvin.
An Englishman who was Brechin City's leading scorer before moving to Vicarage Road in 1967, he stands alone in having scored a League goal for us without ever making the starting line-up. After

two sub appearances he was released.
MULITFARIOUS:
Brian Talbot.
A man of many achievements and roles within the game, both on and off the field, the current Rushden & Diamonds manager created Football League history at Aldershot by serving simultaneously as a player and a director.
● This series has been timed to coincide with our 100th year as a professional football club.

MANY GREAT PLAYERS HAVE TURNED OUT FOR WATFORD FOOTBALL CLUB OVER THE YEARS, AND TREFOR JONES REVEALS THAT MORE OF THOSE PLAYERS THAN YOU MIGHT EXPECT WERE OF FOREIGN EXTRACTION - AND MANY VENTURED SOUTH FROM BONNY SCOTLAND.

S is for...
SCOTS

THERE isn't a single Scot on the club's current playing staff. Indeed, apart from Gerard Lavin, who was born and raised in England but won Scottish under-19 and under-21 caps on the strength of his father's nationality, we haven't had one since Joe McLaughlin left six years ago. So how many of the nearly-900 players who have represented Watford in senior competitive football were from over the border? Thirty? Fifty, perhaps? The answer, believe it or not, is no fewer than 117 - almost one in seven.
There have been periods when the Scottish influence within the club has been very substantial. Among the leading stalwarts of our

first decade of professionalism, for instance, were Jack McNee, Johnny Hill, Jimmy Chalmers, Dave McCartney, Jimmy Ternant, Peter Turner, Sandy Main and George Fyfe. And they were by no means the only Scots during that period – not by a very long way.
Our first manager, John Goodall, was renowned as an England international, having been born in London. But this was only an accident of birth, his father being stationed there whilst serving with the Scottish Fusiliers. The family soon returned to Scotland, where Goodall was brought up and began his football career. His successors as managers included Neil McBain, Bill Findlay and Johnny Paton – Scotsman all, with no 'foreign' birthplace, as in Goodall's case, to confuse the issue.
It was McBain who, in the 1950s, assembled the last big Scottish representation here, with a

succession of players from in and around his old Ayrshire stamping ground, most notably Bobby Bell, whose total of first-team appearances exceeded 300. Of all his compatriots, only Stewart Scullion played for the club more often.
We had no Scottish goalkeeper until 1926, and haven't had one since 1969, but between those dates had the services beneath the crossbar of Dave Russell, Jim McLaren, Jock McHugh, Tommy King, Johnny Curran, Jimmy Linton and Bert Slater.
Only one player – Maurice Johnston – won full international honours for Scotland whilst on Watford's books (although two others, Tommy Niblo and Neil McBain, had done so before coming here), and Gerard Lavin, as already mentioned, brought the club's only other Scottish honours at any level.

100 years of professional football

Behind the scenes with...

Ann Watt, Watford FC's receptionist



JUST as football managers have to put up with a lot of 'stick', the football club receptionist is in the front line when supporters come in with those inevitable gripes. Ann Watt has a unique capacity to defuse potentially volatile situations which makes her worth her weight in gold (fortunately for us, she doesn't weigh all that much!).

Ann Watt has been the 'voice of Watford Football Club' for the past three years, and in many respects hers is just about the hardest job of all those behind the scenes at Vicarage Road.

As the club's receptionist, and the first point of contact for everyone, from those wanting to bid 20 million pounds for a star player to the youngster wanting a trial, and more besides.

Ann is a proud Watfordian. Born in the town and currently living in Garston, she joined the staff at the club after answering an advertisement in the match programme.

"I was at a game when I read that the club was looking for an office junior. I was just finishing a course in business administration so I applied."

Actually Ann's entire family are devoted Watford fans and two of her brothers are long-standing Vicarage Road season ticket holders.

Ann faces the daily task of dealing with countless enquiries from all sorts of people, but

mention Oxford to her, and her entire demeanour will change. She says without hesitation that the night of the now notorious FA Cup postponement was her worst experience, as she subsequently took dozens of 'phone calls from angry supporters.

"The whole mood of the club, including those of the supporters who call in, is determined by results. A good day on Saturday leads to an easy Monday," says Ann, who often has to turn the club's reception into a counselling office when a player turns up (often injured) ready to audition for a part in 'The Glums'.

Now her influence stretches beyond reception, as she is currently undertaking duties in the marketing and communications departments, as well as assisting in the hectic world of ticket sales.

Ann, who played hockey for West Herts before joining the club, is now so devoted to the Hornets that she admits to having 'phoned home regularly while on holiday recently, to find out about the comings and goings at Vicarage Road.



"I really don't like the end of the season as I often have to say goodbye and good luck to players I have enjoyed working with, but then it does mean there's my holiday to look forward to, with sun, sea, sand and no switchboard!"

Ann does, though, have one other dislike - Valentine's Day.

"Dozens of flowers and roses come for the players, and there's me playing 'guess-the-perfume', but there's never anything for me."

Many members of Watford's backroom team - and many supporters, too - owe Ann a very large bouquet, and not just on Valentine's Day.

Match Sponsor

CABLE & WIRELESS - knowing the score on telecommunications

Using telecommunications effectively is crucial in building a thriving business, and Cable & Wireless offers a range of innovative services to bring businesses, their customers and suppliers closer together.

Our competitive price packages on frequently called numbers help manage costs, while FreeCall 0800 numbers and innovative call plans generate inquiries and sales at the same time as managing customer calls.

As Britain's biggest integrated provider of

telecoms, entertainment and information services, Cable & Wireless is able to advise and provide your business with effective data solutions that will work for you and help to build your business. For further information on our products and services FreeCall 0800 056 1593, quoting reference 'Watford FC'.

Programme Sponsor

ALL SPORT SIGNS

Providers of signage to Watford Football Club, would like to wish the Hornets the very best of luck in their push for the title. If you have any requirements for signage please call 01708 731 429.

Matchball sponsor

MITRE

WE are pleased to announce that, for the first time, our programme is sponsored for the entire season by Mitre Sports International. A symbol of quality in sports equipment, Mitre footballs are used wherever the game is played.

Mitre consistently dominates the soccer ball market in the UK and is the official supplier to both the FA Premier League and the Nationwide League, in addition to supplying footballs to the Football Association for use in all home international matches.



THE ROVER 414 16v



THE ROVER 220 SDi



THE ROVER 420 TD



THE ROVER 623 GSi

THE CLASS OF '98 AT THE COST OF '97

'98 is a very good year to consider a Rover: copiously equipped, timelessly elegant, unmistakably excellent value. Particularly if you buy now and enjoy the latest models at last year's prices. So take a test drive straight away. And discover another good reason for upgrading to a Rover.



RELAX WE'RE ROVER DEALERS

BMG Hemel Hempstead

499 London Road, Hemel Hempstead 01442 242841

Opening Times: Monday-Friday 8.30am-7pm, Saturday 9am-5pm, Sunday 10.30am-4.30pm

All vehicles shown are for illustration purposes only.

see every goal



Goals, goals, goals!

See every goal from the weekend with **ITV's NATIONWIDE FOOTBALL LEAGUE EXTRA**, in association with Nationwide Building Society.

We'll be on air just after midnight on Mondays and repeated later in the week in many regions. The programme is introduced by Gabriel Clarke and includes interviews, competitions, the latest news and talking points, and all the goals scored at the weekend from the Nationwide Football League.

CHECK YOUR TV LISTINGS FOR DETAILS AND SET YOUR VIDEO



PICTURE COURTESY OF B&B SPORTS (0181) 855 2701

Behind the scoreline

GILLINGHAM

- FOR the first time in their last 41 visits to Watford, including wartime and friendly matches, Gillingham recorded a victory by more than one goal. Their last such success was in a Southern League fixture at Cassio Road in 1913.
- We have scored only one goal against Gillingham in their last four games at Vicarage Road.
- It was the first occasion on which we conceded two at home this season, and the opening goal was the 300th conceded at Vicarage Road in senior competitive matches under Graham Taylor.
- We continued our barren spell in front of the television cameras, having failed to score in all of our last four League matches which have been transmitted live.

Recent match action **Nationwide League Division Two**

Site: Sunday February 8 1998. Watford 0-2 Gillingham @ The Vicarage Road Stadium, Watford



TENTH-placed Gillingham arrived at Vicarage Road, having won just three matches away from home all season, but with ex-Hornets Andy Hessenthaler, Steve Butler and Barry Ashby in the side, they were a team with something to prove and on a less than perfect pitch, the Gills took the initiative.



Above: Jason Lee certainly had his work cut out against some equally big men in Gillingham's defensive line-up.



Left: Barry Ashby gave Jason no quarter and without the pace of the injured Ronny Rosenthal, he found it increasingly difficult to distribute the ball.



Left: Peter Kennedy started the match in his usual wing-back role, but after Ade Akinbiyi had given Gillingham a half-time lead, he moved into the attack for the second half. It almost paid off when he hammered in a half-volley, but it flew straight into the arms of the Gillingham 'keeper.

Below: "The boss said I should sit on the 'keeper in the second half!". Tommy Mooney joined Peter Kennedy in the Watford attack for the second half and his spinning volley almost put the Hornets back on level terms. Unfortunately, as the clock ran down, Ade Akinbiyi helped himself to a second to complete the Hornets' misery.



Left: Even our 'Harry had a hard time keeping the smile on his face as Gillingham celebrated a historic two-goal victory at Vicarage Road and Hornets' fans trooped home with an unexpected defeat to ponder.

All pics: Alan Cozzi.



Get close to your favourite player

Each item costs just £55 for the season

Call Catherine Alexander on 01923 496000 for more details

<p>Wayne Andrews ▲ In memory of Bill Pearce ■ A Robins ● MB UK Ltd ◆ Bob & Roisin □ Sue & Bill ○ Gavin Rees</p>	<p>Alon Hazan ▲ Chris, Mandy & Samantha ■ Betty & Eddie Marks ● Susie & Clive Walters □ James Llewellyn ○</p>	<p>Keith Millen ▲ Tarja & Syd Morris ■ Cliff Weedon ● Andy & Ray MacPherson ◆ Corrin & Chris Reeves □ Pat & Brian Sharp I.O.Man ○ Nigel & Karen Grace</p>	<p>Mark Rooney ▲ Terry & Phyll Taylor ■ Mr & Mrs Farebrother ● Mr & Mrs Farebrother ◆ Mr & Mrs Farebrother □ Mr & Mrs Farebrother ○</p>
<p>Darren Bazeley ▲ Robert Smith ■ Gary & Steve M.K. Hornets ● Stuart & Katie Piepenstock ◆ Ellen & Len Bishop □ Wendy Moore ○ Norman Marlin & Co. Accountants</p>	<p>Micah Hyde ▲ Richard Finch ■ Landscaping 01582 429160 ● David ◆ John, Chris & James Slayton □ Vanessa & Simon Parkins ○ Neal & Mrs B</p>	<p>Tommy Mooney ▲ In memory of Brian Culverhouse ■ Jackie & Chris Bone ● Nicholls The Builder, Essex ◆ Lanes Builders, Milton Keynes □ In memory of Alan Harris ○ Gavin Rees</p>	<p>Ronny Rosenthal ▲ Marlborough Consulting Ltd ■ East Oslo Hornets ● Marlborough Consulting Ltd ◆ Jo, Jeff & Gavin Schaffer □ Terry & Phyll Taylor ○ Tame Ltd Rickmansworth Stationers</p>
<p>Alec Chamberlain ▲ John Prentice ■ Brian Ball, Perivate, Middx ● Mrs B & Neal ◆ Jean & Sue Shrimpton □ Hazel ○ John & Mark Simpson</p>	<p>Andrew Iga ▲ ■ ● ◆ □ ○</p>	<p>Gifton Noel-Williams ▲ In loving memory ■ of ● Arthur King □ A lifelong ○ supporter</p>	<p>Stuart Slater ▲ Watford ■ Mailing List ● wfc@wfc.net ◆ □ Andy, Ian & Dave ○ Colette Jessett</p>
<p>Chris Day ▲ Nicholls The Builder Essex ■ Andy, Ian & Dave ● Frank Parker ◆ Peter Ingram ● Rose & Crown Chorleywood Common ○ CYHSYF</p>	<p>Richard Johnson ▲ In memory of Eric & Norman Stray ■ Lesley, Peter, Samantha & Stephen ● Andy & Jo Watt ◆ Jon & Julie Marks □ Bookkeeping Services ○ Stan & Barbara Levene</p>	<p>Robert Page ▲ Andy Alison & James Badger ■ Ken & Andy Burrell ● Sue & Bill ◆ Emma, Sarah, Peggy □ Audrey & Viv ○ Colette Jessett</p>	<p>Tommy Smith ▲ Chris, Paul, Sinead ■ and Siobhan ● Alan Rees - HMS ◆ Alison & Scott □ D.H. Loveday & Son ○ Sand & Ballast 01442 217141</p>
<p>Clint Easton ▲ Richard Leach ■ Cheryl Bonnick & Jane Cowie ● Mike Vince ◆ James Little □ Stephanie Cole ○ Sam & Stuart Brown - CYHSYF</p>	<p>Peter Kennedy ▲ Anglo Irish Bank Corp ■ Nicky Rees ● Terry & Phyll Taylor ◆ Mark Smithson & Silvia Tossut □ Jan & Ian Brown ○ Keith & Chris Dowding</p>	<p>Steve Palmer ▲ Ali & Tracey ■ Dave M & Jo W ● Lana & Allie ◆ Bookkeeping Services □ Jenima & Bradley Cole ○ Ian & Jenine Langrish</p>	<p>Oliver Squires ▲ Stage Two ■ Public ● Address & □ Audio-Visual ○ Services</p>
<p>Richard Flash ▲ Richard Finch ■ Landscaping ● Sheldon Maclean ◆ Apsley DIY ● Lezek Trybus □ Property Maintenance ○ Pam & Trevor Champ</p>	<p>Jason Lee ▲ Baz & Gaz, ■ Nicky, Gavin & Alan Rees ● Marc Galletty Interlink ◆ Nichola Galletty Interlink □ Simon & Mark Miller ○ Chris Young</p>	<p>David Perpetuini ▲ B.S.D. ■ Watford ● Web Site ◆ www.display.co.uk/watford □ or ○ wfc@wfc.net</p>	<p>David Thomas ▲ David Loveday ■ Alice Loveday ● Henry Loveday ◆ Brenda Jessett □ Reg & Jean Smith ○ 50 years ○ Andy, Ian & Dave</p>
<p>Nigel Gibbs ▲ Ken & Andy Burrell ■ Barry & Tania CYHSYF ● Rick & Katherine Tucker ◆ Lee Tanner & Mark Bunn □ Judith Graham ○ In memory of Paul Culverhouse</p>	<p>Nathan Lowndes ▲ Dave Edwards ■ Maurice & Melanie Clarke ● Stan & Barbara Levene ◆ Alan Chuter & John Samways □ Dave Edwards ○ Jean & Sue Shrimpton</p>	<p>Colin Pluck ▲ Cathy & John Alexander ■ Janice Guerra & Daniel ● Alan, David & Dominic Hart ◆ Tina & Aude □ ○</p>	<p>Darren Ward ▲ In memory of Ron Ayres ■ Alan, David & Dominic Hart ● Terry & Phyll Taylor ◆ □ "The Sabats of Abbots" ○ Cathy & John Alexander</p>
<p>Daniel Grieves ▲ Mr ■ and ● Mrs □ Farebrother ○</p>	<p>Dominic Ludden ▲ Janice Batchelor ■ Vi & Frankie ● David & Denise Dyke ◆ Gary Duke □ Solicitor Agent ○ Moira & Richard - Milton Keynes ○ Louise</p>	<p>Paul Robinson ▲ Stephen & Colin McDermott ■ Emma, Sarah, Peggy ● M.J. Robinson ◆ Carpentry ◆ Hardip Ahluwalia Sing □ Emma & Simon Roffe ○ Karen Ford & Kate Holmes</p>	



Travel with the Hornets to:

YORK CITY v WATFORD
Nationwide Football League Division Two
Bootham Crescent, York
(Tel: 01904 624447)
Saturday, February 21, 1998
Kick-off: 3.00pm
TICKET DETAILS/PRICES - Pay on the day
Terrace:
£7.50 adults, £4.50 under-16s/over-65s.
Seats:
£10.50 adults, £6.50 under-16s/over-65s.

MILLWALL v WATFORD
Nationwide Football League Division Two
The Den, Zampa Road, London
(Tel: 0171 232 1222)
Wednesday, February 25, 1998
Kick-off: 7.45pm
TICKET DETAILS/PRICES - *All Ticket Game*
Seats only:
£10.00 adults, £6.00 under-16s/over-65s.

TRAVEL
On club transport:
Coaches depart from Occupation Road at 4.30pm, returning at approximately 10.45pm.
Cost:
£5.50. Bookable now at the Watford Ticket Office.
Private transport - mileage:
Watford to Millwall approximately 26 miles.
Suggested route:
Follow City signs from M1/A1, then signs for Shoreditch & Whitechapel. Follow Ring Road signs for Dover, cross over Tower Bridge and after one mile take first exit at the roundabout onto A2. From Elephant and Castle take A2 (New Kent Road) into Old Kent Road and turn left after four miles at Canterbury Arms pub into Ilderton Road, then follow Surrey Canal Road to Zampa Road.

PLEASE NOTE: Our forthcoming away matches at Millwall and Bristol City are both ALL-TICKET games - please see page 7 of this programme for full details.

How to buy tickets at Vicarage Road:

- **By Post:** Cheques and postal orders should be made payable to 'Watford Football Club' and sent, together with a covering letter stating your ticket requirements, to: **The Ticket Office, Watford FC, Vicarage Road Stadium, Watford, Herts. WD1 8ER.** * Please enclose s.a.e. for return of tickets.
- **By Telephone:** Call the Ticket Office on 01923 496010, quoting Visa, Mastercard or Connect (not Switch) number. **Please note:** credit card bookings made by phone carry a booking fee of 50p per ticket, with a minimum fee of £1 per booking.
- **In Person:** You may pay by cash, cheque or credit/debit card (not Amex).

Ticket Office opening hours: Monday to Friday: 9.00am - 5.00pm. Home matchdays: 9.00am to kick-off time (3pm or 7.45pm). Away Saturdays: 9.00am to 12noon or 15 minutes prior to coach departure time.

TRAVEL TO THE MATCH WITH...

network Watford

YOUR FIRST CHOICE IN PUBLIC TRANSPORT

- regular local services
- super value travel tickets
- day trips & excursions
- private hire

0345 788788
FOR FURTHER DETAILS

the Shires



Sponsors of this page: **SDA**
Partners in success

Reserves & Youth

21 and under

REPORTS REPORTS...

YOUTH TEAM

**South East Counties League
Saturday, January 31, 1998
Watford 3-5 West Ham United**

Watford made a sloppy start and failed to keep enough possession to create attacking moves.

Against Premier League opposition, they showed too much respect and lacked the competitive edge they needed to get themselves into the game.

Watford's lacklustre first-half

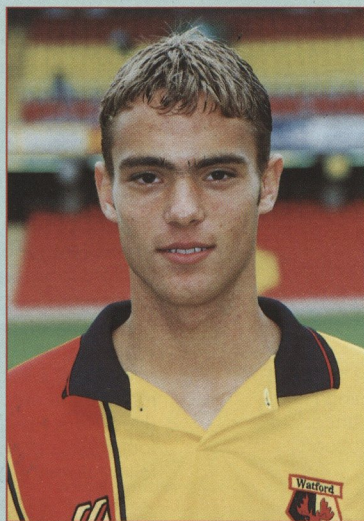

● **Matt Langston** – mature performances in the centre of Watford's defence.

RESERVE TEAM FIXTURES & RESULTS AVON INSURANCE COMBINATION

Tue Aug 12	Wimbledon	H	W 1-0
Tue Aug 19	Crystal Palace	A	W 3-1
Wed Aug 27	Ipswich Town	H	D 0-0
Wed Sep 3	Tottenham Hotspur	H	L 0-1
Wed Sep 9	West Ham Utd	A	D 1-1
Wed Sep 17	Southampton	H	D 1-1
Wed Sep 24	Luton Town	A	L 1-3
Wed Oct 1	Arsenal	H	L 0-3
Wed Oct 8	Chelsea	H	D 2-2
Thu Oct 16	Brighton & Hove Albion	H	W 2-0
Wed Oct 22	Southampton	A	L 1-5
Wed Oct 29	Charlton Athletic	A	L 0-5
Wed Nov 5	Queens Park Rangers	H	W 2-1
Wed Nov 12	Portsmouth	A	L 0-3
Wed Nov 19	Millwall	H	L 0-1
Thu Nov 25	Ware (HSC2)	A	W 3-1
Thu Nov 27	Norwich City	A	D 1-1
Tue Dec 30	Hitchin (HSC3)	A	W 4-0
Wed Jan 21	Luton Town	H	W 1-0
Mon Jan 26	Chelsea	A	D 1-1
Tue Feb 10	Oxford Utd	A	L 2-3
Wed Feb 18	Norwich City	H	
Tue Feb 24	Crystal Palace	H	
Thu Mar 5	QPR (KO 7.00pm)	A	
Wed Mar 11	Charlton Athletic	H	
Wed Mar 18	Portsmouth	H	
Wed Mar 25	Wimbledon (KO 2.00pm)	A	
Tue Mar 31	Millwall (KO 2.00pm)	A	
Wed Apr 8	Oxford Utd	H	
Wed Apr 22	Swindon Town (KO 7.15pm)	A	

To be arranged: Tottenham Hotspur (away)
Ipswich Town (away)
Swindon Town (home)
West Ham United (home)
Arsenal (away)
Brighton & H.A. (away)

LC = Avon Insurance Combination League Cup
HSC = Herts Senior Cup

With the game now out of reach James Ougham picked up the ball, rode two tackles and side-footed the ball through to Steven Brooker, who struck it low into the corner of the net from 15 yards for Watford's third.

Overall, Watford's team performance was below par, and only Steven Brooker could be said to have played to his potential.

Team: Collis, Murphy, Maynard, Johnson, Langston, Panayi, Boyce, Smith, Cornock, Perpetuini, Brooker.
Subs: Squires (for Maynard after 70 mins), Farley (for Murphy after 70 mins), Ougham (for Cornock after 75 mins).

YOUTH TEAM

**Times FA Youth Cup
Tuesday, February 3, 1998
Watford 2-3 Everton
at Vicarage Road**

Jimmy Gilligan's young Hornets went out of the FA Youth Cup, despite taking a 2-0 lead.

Just four days after his winner at Chesterfield, Gifton Noel-Williams led the home side attack, and his splendid right-foot effort after 20 minutes put the home side ahead, and the advantage was increased five minutes later when Everton failed to clear a corner and centre half Matthew Langston netted.

Everton changed things around after half time, and scored three in eight minutes, to take control of the tie. Their attack was led by youngster Danny Cadamateri, who has already starred for the Toffees in the premiership, and they overwhelmed the Hornets for most of the second half, although their third goal – which turned out to be the winner – benefitted from a wicked deflection to leave Daniel Tipton stranded.

"A very disappointing second half," said Jimmy Gilligan afterwards – a sentiment shared

by most of the crowd on a freezing Hertfordshire night.

Team: Tipton, Boyce, Murphy, Johnson, Langston, Panayi, Noel-Williams, Smith, Cornock, Maynard, Perpetuini. **Subs:** Brooker (for Smith), Ougham (for Boyce), Farley

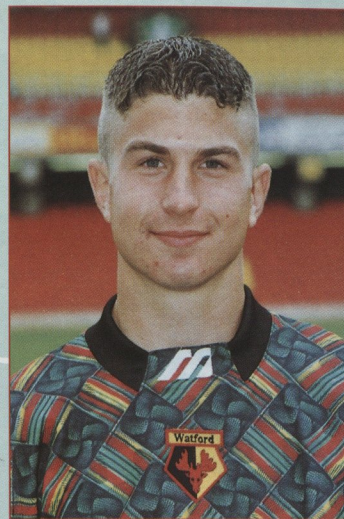

● **Goalkeeper Steve Collis** – excellent saves helped Watford to a win against Norwich City.

YOUTH TEAM

**South East Counties League
Norwich City 0-1 Watford
Saturday, February 7, 1998**

Mitchell Murphy, James Panayi and Tommy Smith were all absent from the Watford line-up who took on Norwich City, but a pitch in beautiful condition brought the best out of the Hornets, in a game played in total contrast to the West Ham defeat of the previous weekend.

Playing with the wind in the first half, the Hornets demonstrated 100 per cent commitment, although Norwich did have two good opportunities to score and it was only excellent saves from Steve Collis which kept them in the game at half time.

Against the wind in the second half, Watford came under more pressure from Norwich, and found it extremely difficult to get out of their own half, but they began playing the ball on the ground which resulted in a period of pressure for the visitors.

Fifteen minutes into the second half, in the best move of the game, Lee Johnson set Grant Cornock

free to put a well-weighted ball through to Mark Boyce which he, in turn, crossed for David Perpetuini to volley in from 10 yards.

After the goal, Watford had to dig in and sustain tremendous pressure from Norwich, but their commitment was total and Matthew Langston in central defence, won the ball in the air and passed with great composure.

For the remainder of the second half, Norwich were frustrated by a solid Watford defence which included a fine display from Mark Boyce, playing in a new role on the right-hand side of the defensive trio, and they were well worth their victory.

Team: Collis, Boyce, Maynard, Johnson, Langston, Farley, Marsh, Brooker, Cornock, Squires, Perpetuini. **Subs:** Ougham (for Marsh after 45 mins), Fiskin (for Squires after 60 mins), Neill (not

YOUTH TEAM FIXTURES & RESULTS S.E. COUNTIES LEAGUE DIVISION ONE

Sat Aug 9	Millwall	H	D 0-0
Sat Aug 16	Ipswich Town	H	W 4-0
Sat Aug 23	Cambridge Utd	H	D 1-1
Sat Aug 30	Tottenham Hotspur	A	W 2-1
Mon Sep 8	Colchester Utd (SJFC1)	H	W 1-0
Sat Sep 13	Oxford Utd (SECLC1)	A	W 4-2
Sat Sep 20	West Ham Utd	A	L 1-3
Sat Sep 27	Norwich	H	W 3-0
Sat Oct 4	Arsenal	A	L 0-1
Sat Oct 11	Charlton Athletic	A	L 2-6
Sat Oct 18	Crystal Palace (SECLC2)	H	W 4-0
Tue Oct 28	Crystal Palace (SJFC2)	H	D 1-1
Sat Oct 25	Portsmouth	H	L 1-2
Sat Nov 1	Southend Utd	A	W 5-2
Sat Nov 8	Gillingham	H	L 0-2
Wed Nov 12	Crystal Palace (SJFC2 - replay)	A	L (pens)
Sat Nov 15	Crystal Palace	A	L 0-5
Sat Nov 29	Leyton Orient	H	L 1-4
Sat Dec 6	QPR	A	L 2-4
Tue Dec 9	Northampton Town (FAYC2)	H	W 6-3
Sat Dec 13	QPR	H	W 5-0
Tue Dec 16	Reading (SECLC3)	A	W 3-1
Sat Dec 20	Millwall	A	W 1-0
Mon Jan 12	Fulham (FAYC3)	H	W 2-0
Sat Jan 17	Tottenham Hotspur	H	D 1-1
Sat Jan 24	Fulham	A	D 1-1
Tue Jan 31	West Ham Utd	H	L 3-5
Tue Feb 3	Everton (FAYC4) (KO: 7.30pm)	H	L 2-3
Sat Feb 7	Norwich City	A	W 1-0
Sat Feb 14	Arsenal	H	
Sat Feb 21	Charlton Athletic	H	
Sat Feb 28	Portsmouth	A	
Sat Mar 7	Southend Utd	H	
Sat Mar 14	Gillingham	A	
Sat Mar 21	Crystal Palace	H	
Sat Mar 28	Leyton Orient	A	

To be arranged: Fulham (home)
Ipswich Town (away)
Cambridge United (away)
Luton Town SECLC4 (home)

SECLC = South East Counties League Cup
SJFC = Southern Junior Floodlit Cup
FAYC = FA Youth Cup

League Tables



AVON INSURANCE COMBINATION

	P	W	D	L	F	A	Pts
1. Arsenal	22	14	6	2	55	17	48
2. Tottenham H.	20	14	4	2	44	18	46
3. Charlton Ath.	19	13	4	2	42	11	43
4. Wimbledon	22	9	5	8	30	26	32
5. Norwich City	24	8	8	8	24	31	32
6. Crystal Palace	20	10	0	10	30	28	30
7. Oxford United	22	8	6	8	32	44	30
8. Southampton	20	7	8	5	33	24	29
9. QPR	22	8	5	9	34	29	29
10. Millwall	22	8	5	9	21	32	29
11. Portsmouth	22	7	6	9	28	31	27
12. Ipswich Town	19	6	6	7	31	37	24
13. Chelsea	23	5	8	10	32	39	23
14. Luton Town	20	6	4	10	26	31	22
15. WATFORD	18	5	6	7	17	29	21
16. Swindon Town	20	4	2	12	29	39	20
17. West Ham Utd	19	5	3	11	22	39	18
18. Brighton & H.A.	16	1	4	11	13	38	7

(Up to and including 04.02.98)

SOUTH EAST COUNTIES LEAGUE DIVISION ONE

	P	W	D	L	F	A	Pts
1. West Ham Utd	19	17	2	0	66	14	53
2. Charlton Athletic	20	12	4	4	59	29	40
3. Leyton Orient	21	11	2	8	41	36	35
4. Arsenal	23	10	5	8	42	41	35
5. Fulham	19	10	4	5	33	37	34
6. Portsmouth	17	10	2	5	37	27	32
7. Millwall	22	9	3	10	34	33	30
8. Ipswich Town	18	8	3	7	26	28	27
9. Tottenham H.	21	7	4	10	36	41	25
10. WATFORD	21	7	4	10	36	41	25
11. Cambridge Utd	19	6	6	7	37	38	24
12. Norwich City	19	6	6	7	27	30	24
13. Gillingham	21	6	3	12	31	42	21
14. QPR	19	5	2	12	23	48	17
15. Crystal Palace	19	4	4	11	20	34	16
16. Southend Utd	22	1	8	13	26	55	11

(Up to and including 07.02.98)

Youth Team
Sponsor:



- All reserve team matches kick-off at 7.30pm unless otherwise stated.
- Watford reserve team home games in the Avon Insurance Combination will be played at Northwood FC, Chestnut Lane, Northwood, Middlesex.
- All youth team matches kick-off at 11.00am, unless otherwise stated.
- Watford youth team home games are played at the Woodside Leisure Centre, Horseshoe Lane, Garston, except for home ties in the FA Youth Cup and Southern Junior Floodlit Cup, which will be played at the Vicarage Road Stadium, Watford.

NEW



Sticks virtually anything to anything

No more nails.
No more drills.
No more wall plugs.
No more screws.
Just one Super Strength Adhesive.

UniBond
NO MORE NAILS

AVAILABLE FROM ALL MAJOR DIY OUTLETS



Statistically Speaking

Division 2 Stats Form Table

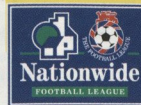

Index in the table below reflects the league position of the opposition in the 6 games, ie the higher the position, the higher the index.

	W	D	L	F	A	Pts	Indx	last 6 result
Fulham	4	2	0	11	2	14	47%	WDWDWW
Gillingham	4	2	0	11	3	14	51%	WDDWWW
Bristol Rovers	4	1	1	13	9	13	35%	WDLWWW
Burnley	4	0	2	13	7	12	56%	WWWLWL
Grimsby	3	2	1	10	6	11	65%	WDWLWD
Carlisle	3	1	2	12	5	10	44%	LDLWLW
Bournemouth	3	1	2	9	7	10	65%	WWDLWL
Watford	3	1	2	7	7	10	32%	LWWWLD
Wrexham	3	1	2	6	9	10	64%	WDLWLW
Bristol City	2	3	1	10	5	9	60%	LDDDWW
Northampton	2	3	1	5	5	9	52%	WDDDWL
Oldham	2	3	1	5	2	9	54%	LDWDWD
Brentford	2	2	2	6	8	8	57%	DWLLWD
Plymouth	2	1	3	9	11	7	50%	WLWLLD
Walsall	2	1	3	7	8	7	54%	LDWLLL
Wigan	2	1	3	7	10	7	44%	DWLLWL
Blackpool	2	1	3	5	9	7	52%	WDLWLW
Luton	2	0	4	9	11	6	54%	LLLLWW
York	1	3	2	6	11	6	52%	WLLDDD
Wycombe	1	3	2	3	5	6	45%	LDDWDL
Chesterfield	1	2	3	5	8	5	43%	LLDWLD
Millwall	1	1	4	4	8	4	36%	LDWLLL
Preston	0	2	4	6	13	2	59%	LDDLLL
Southend	0	1	5	1	11	1	35%	LDLLLL

players used who had left the club during the season	various Div 2 stats						low and high position is taken after 4 games played	Plyrs used	goals for	goals agt	clean sheets	low pos.	high pos.
	Plyrs used	goals for	goals agt	clean sheets	low pos.	high pos.							
Bournemouth	22	37	31	11	14	4	Millwall	32	33	36	7	15	3
Blackpool	29	39	48	7	17	7	Northampton	27	35	26	12	7	2
Brentford	34	32	51	7	24	11	Oldham	30	43	32	10	13	3
Bristol City	24	54	25	11	19	1	Plymouth	23	38	46	5	24	17
Bristol Rovers	24	45	44	7	14	3	Preston	22	36	37	8	18	3
Burnley	31	36	41	7	24	18	Southend	30	30	57	5	24	13
Carlisle	30	39	48	6	24	16	Walsall	22	31	33	10	22	12
Chesterfield	25	28	27	14	14	2	Watford	25	45	22	12	2	1
Fulham	33	40	28	11	18	3	Wigan	27	43	45	5	21	6
Gillingham	27	38	39	8	17	3	Wrexham	24	35	35	8	20	7
Grimsby	23	38	24	13	23	4	Wycombe	21	35	41	10	19	3
Luton	31	36	48	8	23	16	York	24	37	39	10	17	3

Campaign Records

- Highest/Lowest Gates**
16,128 Bristol City v Millwall 26-Dec
2,039 Wrexham v Southend 21-Oct
- Highest Aggregate Scores**
Burnley 7-2 York 31-Jan
- Biggest Home Win**
Burnley 7-2 York 31-Jan
Carlisle 5-0 Southend 10-Jan
- Biggest Away Win**
Luton 0-4 Watford 4-Oct
Bristol Rovers 0-4 Grimsby 12-Dec
- Consecutive Wins**
Bristol City 8
- Games Unbeaten**
Bristol City 15
- Consecutive Defeats**
Carlisle, Southend 5
- Games without a Win**
Burnley, Gillingham 10

average gates

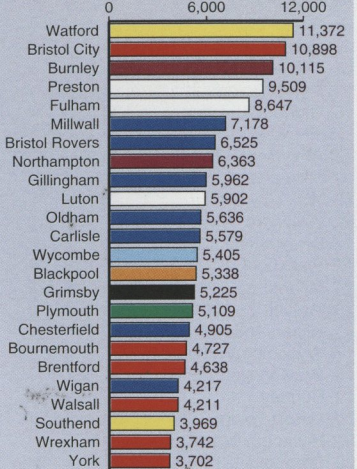

Current Sequences

- Consecutive Wins**
Burnley 3
- Games Unbeaten**
Fulham 8
- Consecutive Defeats**
Luton 4
- Games without a Win**
Southend 9

Football Information Services

Tel : 0151-632-5679

leading scorers

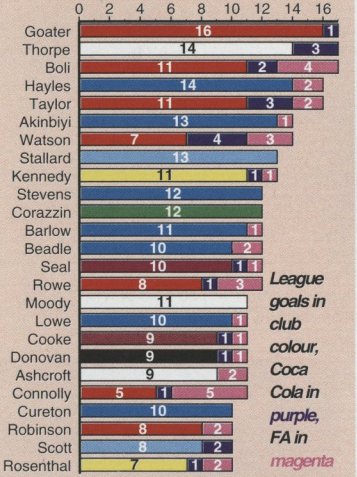

OFFICIAL SPONSORS

Official Club Sponsor
CTX
Computer Products

Official Match Programme Printer
ALPINE PRESS

Official Kit Sponsor

Mizuno

Official Sports Drink Supplier
isostar

Official Supplier of Office Stationery

VRC
OFFICE SUPPLIES LIMITED

Official Sponsor of 'Schools In' Promotions
Alphaprint
01442 262798

Watford ClubCall Sponsor

Mitre

Youth Team Sponsor
Mitre

Centre Circle Sponsor

Mitre

Junior Hornets Sponsor
Mitre



Match facts and figures



Nationwide Football League Division Two

(Up to & inc. 10.02.98)	Pld	W	D	L	F	A	W	D	L	F	A	Pts
1. WATFORD	30	9	3	2	24	13	10	4	2	21	9	64
2. Bristol City	31	12	3	1	32	11	6	4	5	22	14	61
3. Fulham	30	8	6	1	18	7	5	3	7	22	21	48
4. Notherhampton Town	31	10	4	2	23	11	2	8	5	12	15	48
5. Bristol Rovers	30	7	1	6	23	23	6	7	3	22	21	47
6. Oldham Athletic	30	10	4	1	31	14	1	8	6	12	18	45
7. Grimsby Town	28	7	5	2	22	8	5	4	5	16	16	45
8. AFC Bournemouth	30	8	6	2	20	8	3	4	7	17	23	43
9. Gillingham	30	7	5	3	20	15	4	4	7	18	24	42
10. York City	30	9	2	4	21	13	1	9	5	16	26	41
11. Wrexham	29	6	6	2	20	16	4	5	6	15	19	41
12. Chesterfield	31	7	6	2	17	11	2	8	6	11	16	41
13. Blackpool	31	8	5	3	24	19	3	2	10	15	29	40
14. Millwall	29	5	4	6	17	17	6	2	6	16	19	39
15. Walsall	28	7	5	2	20	11	3	2	9	11	22	37
16. Wigan Athletic	29	6	4	4	26	22	4	2	9	17	23	36
17. Wycombe Wanderers	31	6	7	2	20	14	2	5	9	15	27	36
18. Preston North End	30	6	3	6	17	15	3	4	8	19	22	34
19. Burnley	30	6	7	2	23	14	2	2	11	13	27	33
20. Luton Town	30	4	3	9	23	33	4	5	5	13	15	32
21. Plymouth Argyle	30	6	4	5	26	23	1	6	8	12	23	31
22. Brentford	31	7	4	4	25	18	0	6	10	7	33	31
23. Carlisle United	30	5	4	6	18	19	3	2	10	21	29	30
24. Southend United	31	5	6	5	18	20	2	1	12	12	37	28



This page sponsored by Harry Black Chartered Surveyors

First Team Appearances/Goals - 1997/98

Up to & inc. 08.02.98	League		C-C Cup		FA Cup		AW Shield		Totals (97/98)		WFC Totals	
	Ap	Gls	Ap	Gls	Ap	Gls	Ap	Gls	Ap	Gls	Ap	Gls
Wayne Andrews	0(2)		0(2)						0(4)		21(15)	6
Darren Bazeley	3								3		171(53)	22
Alec Chamberlain	30		3		5				38		42	
Chris Day			1				1		2		2	
Clint Easton	1(2)		0(1)		1		1		3(3)		23(4)	1
Richard Flash											0(1)	
Nigel Gibbs	21(3)		3		5				29(3)		426(12)	6
Daniel Grieves							1		1		1	
Alon Hazan	2								2		2	
Micah Hyde	27	2	4	1	5				36	3	36	3
Richard Johnson	30	6	4		5				39	6	157(25)	13
Peter Kennedy	27	11	4	1	5	1			36	13	36	13
Jason Lee	22	6	3		4		1		30	6	30	6
Nathan Lowndes	1(1)				1(1)		1		3(2)		3(6)	0
Dominic Ludden											35(6)	0
Lars Melvang	4	1	1						5	1	5	1
Keith Millen	22	1	2		4				28	1	159(1)	4
Tommy Mooney	29	4	4		5				38	4	165(8)	30
Gifton Noel-Williams	21(5)	3	3	1	4	3			28(5)	7	38(22)	10
Robert Page	29		4		4				37		107(6)	1
Steve Palmer	17(9)		2(1)		3		1		23(10)		111(11)	2
David Perpetuini												
Colin Pluck	1						1		2		2	
Paul Robinson	9(4)	1			1(1)		1		10(5)	1	22(10)	1
Mark Rooney							1		1		1	
Ronny Rosenthal	19(1)	7	3(1)	1	2	2			25(2)	10	25(2)	10
Stuart Slater	7(2)		3						10(2)		26(5)	1
Tommy Smith	0(1)				0(1)				0(2)		0(2)	
Oliver Squires												
Steve Talboys	0(2)						1		1(2)		3(4)	0
David Thomas	8(6)	3			1(3)				9(9)	3	9(9)	3
Darren Ward							0(1)		0(1)		9(1)	0

Res Pos Att

August	1	2	3	4	5	6	7	8	9	10	11	12	13	14
Sat 9 Burnley	W	1-0	8	11,155										
Wed 13 Swindon Town (CCLC1, 1L)	W	2-0	-	6,271										
Sat 16 Carlisle United	W	2-0	2	7,345										
Sat 23 Brentford	W	3-1	1	10,125										
Tue 26 Swindon Town (CCLC1, 2L)	D	1-1	-	7,712										
Sat 30 Preston North End	L	0-2	2	11,042										
September														
Tue 2 Plymouth Argyle	W	1-0	1	5,141										
Sun 7 Wycombe Wanderers	W	2-1	1	12,100										
Sat 13 Chesterfield	W	2-1	1	11,204										
Tue 16 Sheffield United (CCLC2, 1L)	D	1-1	-	7,154										
Sat 20 Gillingham	D	2-2	1	7,780										
Tue 23 Sheffield United (CCLC2, 2L)	L	0-4	-	7,511										
Sat 27 York City	D	1-1	1	13,812										
October														
Sat 4 Luton Town	W	4-0	1	9,041										
Sat 11 Bristol Rovers	W	2-1	1	8,110										
Sat 18 Millwall	L	0-1	1	12,530										
Tue 21 Fulham	W	2-0	1	11,486										
Sat 25 Grimsby Town	W	1-0	1	5,699										
November														
Sat 1 Blackpool	W	4-1	1	9,723										
Tue 4 Southend United	W	3-0	1	4,001										
Sat 8 Walsall	D	0-0	1	5,077										
Sat 15 Barnet (FAC1)	W	2-1	-	4,040										
Tue 18 Oldham Athletic	W	2-1	1	8,397										
Sat 22 Northampton Town	W	1-0	1	7,373										
Sat 29 Wigan Athletic	W	2-1	1	9,455										
December														
Tue 2 Wrexham	D	1-1	1	3,702										
Sat 6 Torquay (FAC2)	D	1-1	-	3,416										
Tue 9 Fulham (AWS1)	L	0-1	-	3,264										
Sat 13 Bristol City	D	1-1	1	16,072										
Tue 16 Torquay United (FAC2R)	W	2-1aet	-	5,848										
Sat 20 AFC Bournemouth	W	1-0	1	6,231										
Fri 26 Wycombe Wanderers	D	0-0	1	8,090										
Sun 28 Plymouth Argyle	D	1-1	1	11,594										
January														
Sat 3 Sheffield Wed. (FAC3)	D	1-1	-	18,306										
Sat 10 Burnley	L	0-2	2	9,551										
Wed 14 Sheffield Wed. (FAC3R)	D	0-0aet	L3-5 pens	18,707										
Sat 17 Preston North End	W	3-1	2	10,182										
Sat 24 Brentford	W	2-1	1	6,969										
Sat 31 Chesterfield	W	1-0	1	5,975										
February														
Sun 8 Gillingham	L	0-2	1	10,498										
Sat 14 Luton Town (Kick-off: 12noon)														
Sat 21 York City														
Wed 25 Millwall (Kick-off: 7.45pm)														
Sat 28 Bristol Rovers														
March														
Tue 3 Walsall (Kick-off: 7.45pm)														
Sat 7 Blackpool														
Sat 14 Southend United														
Sat 21 Oldham Athletic														
Sat 28 Northampton Town														
April														
Sat 4 Wigan Athletic														
Sat 11 Wrexham														
Mon 13 Bristol City (Kick-off: 3.00pm)														
Sat 18 AFC Bournemouth														
Sat 25 Grimsby Town														
May														
Sat 2 Fulham														
Sat 16 FA Cup-sponsored by Littlewoods, Final														

1	2	3	4	5	6	7	8	9	10	11	12	13	14
Chamberlain	Gibbs	Kennedy	Page	Millen	Mooney	Noel-Williams	Hyde	Lee1	R.Johnson	Slater	Palmer	Talboys	Thomas
Chamberlain	Gibbs	Kennedy	Page	Millen	Mooney	Noel-Williams1	Hyde	Lee	R.Johnson	Slater*	Rosenthal*1	Day	Palmer
Chamberlain	GibbsΔ	Kennedy1	Page*	Millen	Mooney	Noel-Williams	Hyde	Lee*	R.Johnson1	Slater	Rosenthal*	TalboysΔ	Palmer*
Chamberlain	Melvang1*	Kennedy	Page	Millen1	Mooney	Rosenthal	Hyde	Thomas*	R.Johnson1	Slater	Palmer*	Talboys	Andrews*
Chamberlain	Melvang	Kennedy	Page	Millen*	Mooney	Noel-Williams	Hyde1	Rosenthal*	R.Johnson	Slater	Palmer*	Day	Andrews*
Chamberlain	Gibbs	Kennedy	Page	Palmer	Mooney	Noel-Williams	Hyde*	Rosenthal*	R.Johnson	SlaterΔ	Talboys*	ThomasΔ	Andrews*
Chamberlain	Melvang	Kennedy	Page	Palmer	Mooney	Noel-Williams1	Hyde	Lee	R.Johnson	Rosenthal	Talboys	Easton	Slater
Chamberlain	Melvang*	Kennedy	Page	Palmer	Mooney	Noel-Williams	Hyde1	Lee1	R.Johnson	RosenthalΔ	Gibbs*	EastonΔ	Andrews
Chamberlain	Gibbs	Kennedy	Page	Palmer	Mooney	Noel-Williams	Hyde	Lee1	R.Johnson	Rosenthal1	Slater	Easton	Andrews
Chamberlain	Gibbs	Kennedy1	Page	Palmer	Mooney	Noel-Williams*	Hyde	Lee	R.Johnson	Rosenthal	Easton	Day	Andrews*
Chamberlain	MelvangΔ	Kennedy	Page	Palmer	Mooney*	Noel-Williams	Hyde	Lee	R.Johnson1	Rosenthal1(p)</			

