

HATTERS

LUTON TOWN FC OFFICIAL MATCHDAY PROGRAMME: £3.00

V ACCRINGTON STANLEY 18/10/08 3.00PM

Official Club sponsor

Match sponsor

Today's Mascots



Rhys Aston, Michael Warren,
George Mills, Aaron Leonard,
Luke Browne



Contents



Luton Town v Accrington Stanley

04 MICK HARFORD

The Hatters boss looks ahead to this afternoon's game



06 NICK OWEN

Hatters Chairman Nick Owen looks back over the last few weeks

09 THE SKIPPER

Nico hopes the team will cut out sloppy goals and become more clinical in front of goal

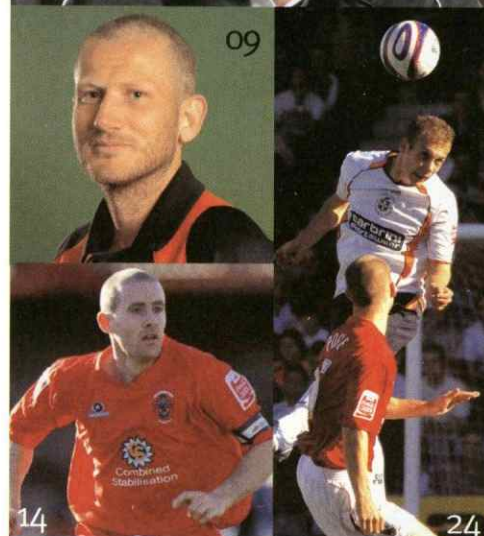

11 LOYAL LUTON

Loyal Luton express their views and opinions

14 IN TOWN

We welcome Accrington Stanley to Kenilworth Road this afternoon

31 ONE ON ONE

We talk to Conrad Logan about how he is finding life at Luton Town Football Club

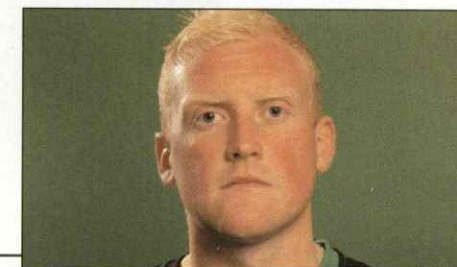

COMMERCIAL 20

Help support the Hatters this season with a variety of sponsorship packages

FRIENDLY FIRE 24

All the action from our League Two game with Darlington

FLASHBACK 36

Roger Wash looks back at a previous Luton v Accrington game

MEET THE STAFF 47

We introduce you to Kelly at the Ticket Office

DREAM TEAM 52

Steve Webb explains his dream Hatters starting eleven

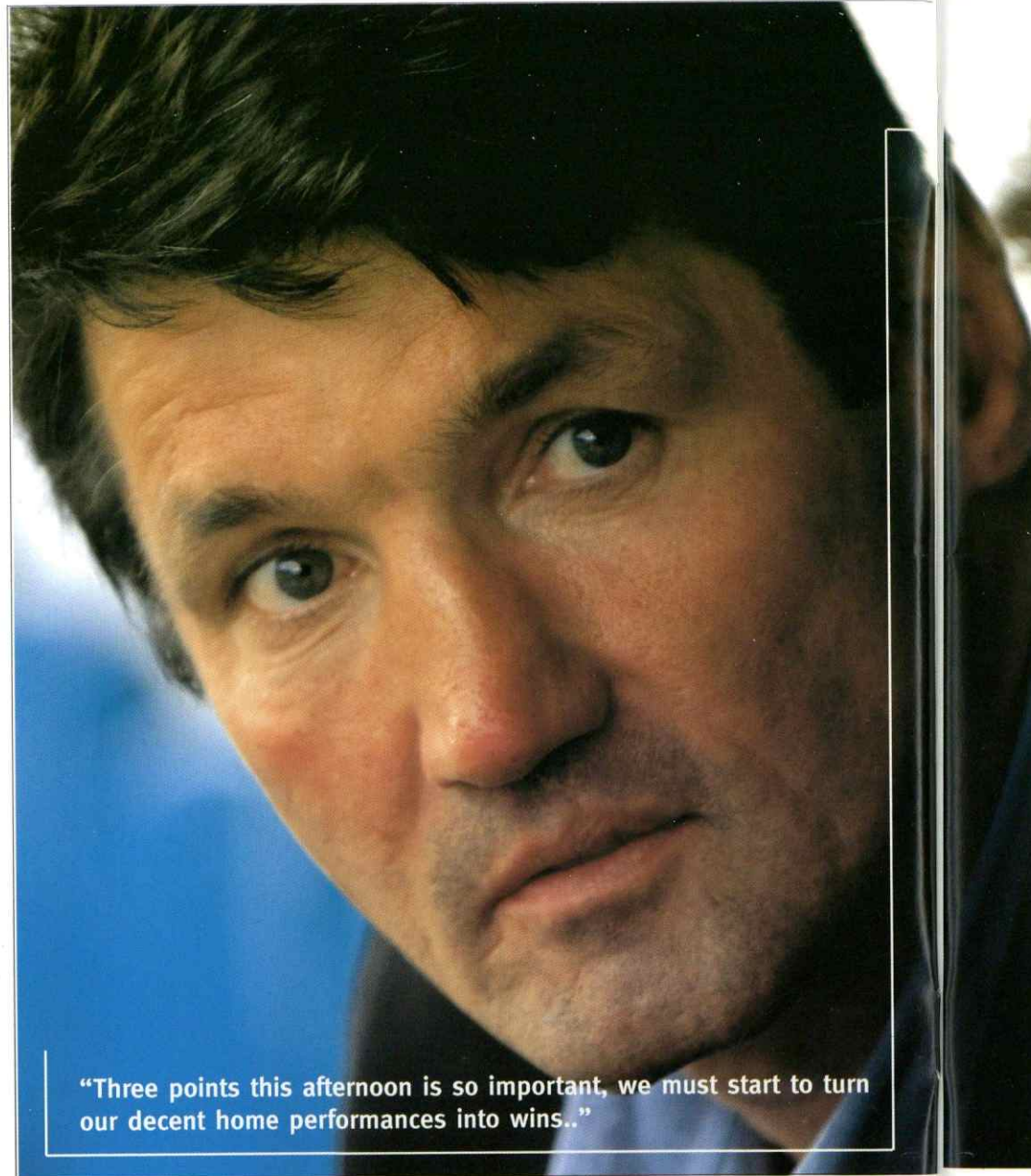

“Three points this afternoon is so important, we must start to turn our decent home performances into wins..”

mickharford



MANAGER

Hello and welcome to Kenilworth Road this afternoon for our clash against Accrington Stanley.

After our disappointing result against Darlington last Saturday we need to get back to winning ways this afternoon.

Three points this afternoon is so important, we must start to turn our decent home performances into wins.

We try and play a certain way and some of the football has been exciting, creative and played with a lot of passion.

We need to be more vigilant and more alert in certain aspects of our game, especially when we come under pressure in certain periods of the game.

This is something we have had a look at in training over the last week.

Harry Stackman, our physio, has probably been

the busiest man at the club over the last few weeks, with a lot of our players picking up unfortunate injuries.

Hopefully his hard work will bear fruit and we will see the lads back in the squad in the coming weeks.

With our injury list as long as it is, I have been working hard this week trying to bring in a player or two and hopefully by this afternoon we will have added to our squad a player, who will help us get through this busy period of games.

Looking for the right type of player to add to our squad takes you all over the country.

On Tuesday I watched a behind closed door friendly at Middlesborough's training ground against a strong Spurs side, then headed off to Birmingham City v Man City reserves at St Andrews on Tuesday evening.

Both were good and interesting games and both games included young and experienced players, and obviously we have made follow up phone calls, trying to recruit some of these players.

In terms of bringing players to Kenilworth Road, they obviously and initially must fit into our budget, be of the right attitude and mental strength allied with their skills and ability to help us in our cause this season.

We extend a warm welcome to Kenilworth Road to John Coleman his staff, chairman, directors and fans of Accrington Stanley and hope you enjoy the game.

Keep the faith

Big Mick



nickowen



Luton Town Football Club Chairman

A warm welcome this afternoon to the fans, players and directors of Accrington Stanley.

It is so good to see a club with such a proud tradition up and running again in the Football League.

I well remember them going out of business when I was a young lad. I had limited experience of life then but I felt really sad about it at the time.

Now, with the benefit of my years and after all our turbulent times here at Kenilworth Road, I can well appreciate the devastating effect the club's demise must have had on the fans and the whole community of Accrington and the local district when things fell apart back in the sixties.

Those of us who love Luton Town F.C. can only shudder at the thought of it actually happening here.

We have been so close to extinction at times in recent years.

At least we still have a football club and that was in serious doubt at times last season.

Whatever happens on the field in the coming months, there will still be a Luton Town.

And while we are talking about the playing side, I know you will have felt as I did after our defeat to Darlington last weekend.

Every point is that much more vital this season, of course, so to go down to an injury time winner was utterly devastating.

I thought we played some good stuff at times, but we just didn't have the killer instinct.

Darlington came on very strong at the end and that winner looked inevitable.

I know people always go on about injuries, but we have certainly had more than our fair share of them this season, particularly to our more seasoned pros.

To think how often we have had to play without the experience of Kevin Nicholls, Sam Parkin, Kevin Watson, Sol Davis, Lewis Emmanuel and George Pilkington this season - crucial figures, alongside their

talented, but inexperienced teammates.

Still, there is a long way to go.

I know we can't keep saying it, but we have to keep believing and I assure you we do at the heart of 2020.

Mick is constantly striving to bring in extra bodies and I hope that you'll agree he has brought in some excellent talent so far and we have played some exciting football.

It augurs well - we just need to get some players back and get on a roll!

Finally, a word about your support; it has been sensational, even when things were going against us last weekend.

It gives us all a lift and is deeply appreciated.

Thanks for joining us in this most daunting and inexplicable of challenges....please keep believing and let's pray for a happier result today.

Nick

“Thanks for joining us in this most daunting and inexplicable of challenges.... please keep believing and let's pray for a happier result today.”



72 Clubs. The 'Coca-Cola' Football League.

thecaptain



NICO URGES FANS TO STICK WITH THE LADS

Last Saturday was another huge disappointment.

In our last five home games we have only managed five points and that's not acceptable.

We are putting more and more pressure on ourselves by not winning our home games.

It was a good goal against Darlington to be fair. Rossi Jarvis played a great ball in and it was a good header by Claude Gnakpa.

But we are still leaking too many cheap goals and we need to be more clinical in front of goal.

Today is another big game for us, as all our games this season are vitally

“when your eldest is 27 and your youngest is just 17 the lack of experience on the pitch does sometimes show”

important, but after only getting a point from our last two home games we really need to win and put a run together.

Some experienced pros are not playing at the moment

due to injury and this is causing us some problems - that's not taking anything away from the team but when your eldest is 27 and your youngest is just 17 the lack of experience on the pitch does sometimes show.

We just really need to get some of the experienced players back sooner rather

than later.

I would like to thank you all for the great support you have shown us this season.

We haven't given you much to cheer about recently but please stick with the lads.

Get behind the lads.

Nico

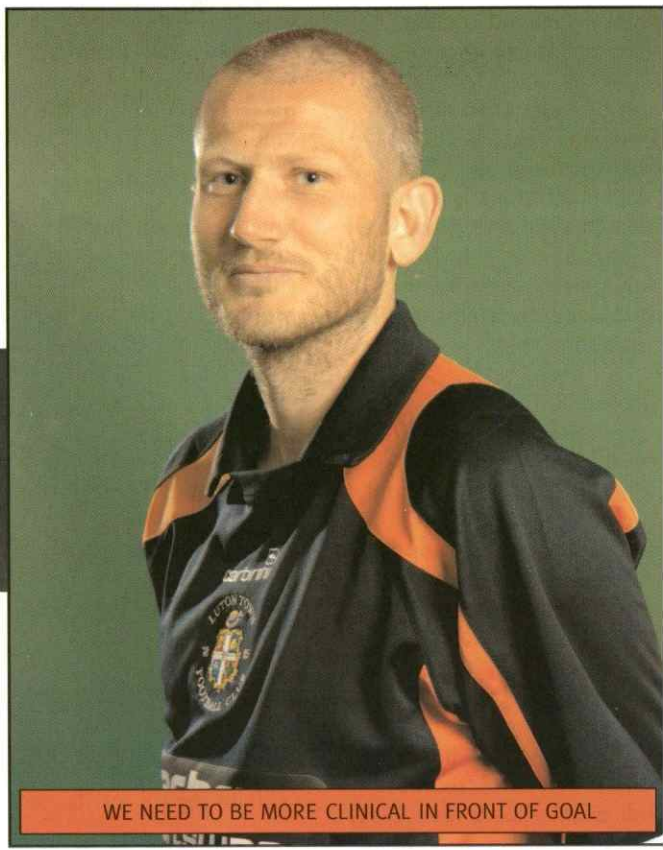

WE NEED TO BE MORE CLINICAL IN FRONT OF GOAL

Upon reading Rob Hadgraft's excellent book, "Staring into the Abyss", which tracks the many crises encountered by our great club over the last 50-years it is clear that this 'cat' has certainly had more than its fair share of nine lives.

Finishing this there is an emotion of huge relief that we have somehow managed on each occasion to battle through the various problems and still come out the other side with the club in tact.

Many constant themes strike through each episode and while we will all be more than familiar with the reasons that have led to the three administrations between March 1999 and November 2007, similar chords were also struck with financial problems through the 50's, 60's and 70's.

However, the latest problems have been exacerbated by increased regulations which not only acted as a catalyst to relegation last season but also saw an unprecedented point penalty imposed on the club. This was made even worse with the FA adding a draconian 10-points for irregularities committed years before by the previous custodians. All of this has undoubtedly

led to the greatest threat in the history of the oldest professional club in Southern England in maintaining its status in the Football League.

With the new owners, LTFC 2020, inheriting a wage bill appropriate for a Championship club drastic surgery was needed and the proverbial revolving doors have certainly been busy as older, bigger-earning players depart whilst new younger players arrive.

One thing that has been very noticeable from the touchlines has been the strong nucleus of young players coming into the Club. First off we welcome them all.

Not only in coming to Kenilworth Road but also showing the professionalism and nerve to come to a Club that had its backs against the wall from day-one.

There were certainly no easy options being taken here and this is an attribute that is extremely appreciated in this day and age where there are so many players lacking ambition, happy to sit in the reserves and take a wage that many fans sitting in the stands can only dream of.

When Loyal Luton started working with LTFC 2020 one of the investment cornerstones we immediately bought into was the emphasis on youth.

This club has for so long had an enviable track record of developing players through the youth set-up that have gone on to play on a bigger stage and no doubt we have all taken great pride when we've seen those who have developed at Luton go on to play in the Premiership or at international level.

This is obviously an attraction for young players coming to Luton and the likes of Curtis Davies, Matty Taylor, Emerson Boyce, John Hartson and Mitchell Thomas are all perfect examples of what can be achieved through hard work, application, discipline, good training and that most important ingredient of good fortune.

Last Saturday witnessed the latest to roll off this gravy train in Jake Howells.

In starting the game with fellow youngsters Ed Asafu-Adjaye, Micky Spillane and Harry Worley this surely made the case for the youngest defence in the club's history for a

loyalluton

www.loyalluton.com



league match and with only two outfield players older than 21 there wasn't too much experience ahead of them either.

This is obviously very encouraging for the future, however, on the flip side it also brings along its own issues with the lack of some cool and wise heads during difficult or frustrating periods in games so the return from injury of Nico can't come quick enough to help provide the guidance and reassurance the younger lads need.

However, as fans we all have a huge part to play here as well.

None of the young players out there wearing the Luton shirt want to make mistakes and understandably still have plenty to learn.

The stakes at risk are desperate, however, these players all need encouragement to bring out their confidence and

hence their undoubted talents which attracted Mick Harford in the first place to their potential.

As we are all in this together let's remain patient and try to keep the criticism to the bars and internet chatrooms before and after matches.

The atmosphere at many games has been extremely impressive and we should all do our best to keep this up.

This is a long season and it won't be ultimately determined by a win, draw or defeat in any one match.

We all have to stay firm in our belief and strong support to the bitter end and hopefully we can all help stop that "fat lady from ever singing".

With this in mind we should also go back to all the crises detailed in "Staring into the Abyss" as ultimately we need to look at the bigger picture

here and first and foremost be thankful we still have a club to come and support while having new owners, a management team and group of players ready and willing to get us out of the current desperate situation.

Up the Hatters

Kevin Lennon
Chairman



Reverend Peter Steam

Luton Town would like to ask everyone to take a minute to remember Reverend Peter Steam, who died on 27 September.

Peter was the vicar of All Saints' Kings Langley for over 25 years.

He was also a lifelong Luton fan and a season-ticket holder for very many years.

He will be much missed by everyone at Luton Town.

HAPPY BIRTHDAY

Luton Town would like to wish our mascot Rhys Warren a happy birthday.

Rhys is celebrating his 7th birthday today.

We would also like to wish a happy birthday to Terry James who is celebrating his birthday in the Joe Payne Lounge.



T-SHIRTS ON SALE NOW

We now have t-shirts promoting the Jane Ledson single on sale at the club shop.

Buy a t-shirt and single now for just ten pounds!

All money raised goes to the club.

The Shirts were given to the Club by Beechwood Shirts & Litho Ltd of High Wycombe.

ERIC MORECAMBE BAR

The Eric Morecambe bar will be open before, at half-time and after every home match.

Entry is via the Maple Road bridge or at the back of the main stand.

If you are unsure of how to get to the bar please ask a member of staff.

Admittance is on a first come basis although anyone wishing to enter the bar must have a home ticket stub.

Prices start at just £2 for a pint of beer!!!



HOME KIT AND TRAINING WEAR NOW ON SALE

Luton Town are pleased to announce that the home replica kit and training wear is now on sale at the club shop.

The away kit will be on sale shortly.

Prices:

Ladies/Mens	£39.99
Juniors/Infants	£29.99
Babies	£19.99

Long sleeve and short sleeve shirts are in stock.

JD Sports outlets selling the products will be announced shortly.

Opening Hours:

Monday	Not Open
Tuesday	10am - 5pm
Wednesday	10am - 5pm
Thursday	10am - 5pm
Friday	10am - 5pm
Saturday	9am - 12noon (non matchday) 9am - kick-off, half-tim and after the game as required (matchday)



OFFICIALS

Chairman
Nick Owen

Supervisory Board
Paul Ballantyne
Bob Curson
Godfrey Ingram
Mick Pattinson
David Wilkinson

Managing Director
Gary Sweet

Directors
Antony Brown
Stephen Browne

Manager
Mick Harford

Assistant Manager
Warren Neill

Physiotherapist
Harry Scott-Stackman

Coaches
Dmitri Kharine
Joe Dunbar

Youth Development Officer
Gregg Broughton

Youth Team Coach
Alan Neilson

Football and Community Development Officer
Stuart Smith

Club Secretary
Cherry Newbery

Club Chaplain
Alan West



Accrington Stanley

Welcome to Today's visitors

In 1968, six years after Accrington Stanley left The Football League, the club was reformed by a loyal band of supporters and two years later joined The Lancashire Combination.

In only their second season they completed a superb treble of The Championship, League Cup and Combination Cup.

Over the next seven years, Stanley won both The Championship and The Combination Cup on two more occasions.

The 1979-80 season saw Stanley move into the much stronger Cheshire League, finishing runners-up in their first season and winning The Second Division Championship a year later.

With the formation of The North West Counties League, Stanley were placed in Division One and marked their first season by reaching the final of the County Cup for the first time, unfortunately losing to South Liverpool.

In 1986-87, the club ended their last NWC campaign as Runners-Up, joining the newly formed Northern Premier First Division the following season.

Stanley was promoted to The Premier Division in 1980-81 and two years later reached The Second Round of The FA Cup, losing to Crewe at Ewood Park.

Midway through the 1994-95 season, the former Stanley Manager, Eric Whalley took over as Chairman and from then it on things really began to improve.



The Ground: Fraser Eagle Stadium

The Crown Ground, currently known as the Fraser Eagle Stadium for sponsorship purposes (and previously as the Interlink Express Stadium), is a multi-use stadium in Accrington, England.

It is currently used mostly for football matches and is the home ground of Accrington Stanley F.C.

The stadium holds 5,057 and was built in 1968.

It is the smallest stadium in The Football League.

TheMinnows

A year later young striker, Brett Ormerod was sold to Blackpool, a transfer that eventually earned the club a quarter of a million pounds.

In the following season Stanley reached their second County Cup Final, though again they were beaten, this time by Southport at Deepdale.

Meanwhile, under Eric Whalley's Chairmanship vast improvements were carried out and even relegation in 1999 proved to be only a blip, for this was followed by the appointment of a new management team of John Coleman and Jimmy Bell, who built a side which achieved promotion in their first season.

Two years later Stanley won The NPL Challenge Cup, The NPL Challenge Shield and The Marsden Trophy (County Cup).

In 2002-03 The Unibond Championship was won, with Stanley finishing 16 points in front of second placed Barrow and The NPL Challenge Shield was retained but much more importantly promotion to The Nationwide Conference was achieved.

Stanley ended their first Conference season in a creditable 10th position and enjoyed their best ever FA Cup run, beating two League clubs before losing in a Third Round replay. They also reached the final of The County Cup, losing narrowly to Morecambe.

In 2004-05 season Stanley again finished in 10th position, having been amongst the challengers for almost all the season and again brought home The County Cup.

Then in 2006 Stanley won The Championship of The Nationwide Conference, finishing eleven points clear at the top of the table.

So after a gap of 44 years the name of Accrington Stanley once again competed in The Football League.

The first season was, as expected, a difficult season but having come through are confident that things will be better this term.

Last season Stanley improved their final placing and though the improvement was modest, it continued the amazing run that has seen Stanley improve every season for nine consecutive seasons.

The Manager

Now in his tenth season at Stanley and is easily The Club's longest serving Manager and one of the longest serving in The Football League. Since his appointment, the club has won three Championships and five cup competitions, making him by far Stanley's most successful manager. John was previously Player-Manager at Ashton United where his side narrowly missed promotion, though they did win the First Division Cup twice. In his long playing career at Kirby Town, Burscough, Marine, Southport, Runcorn, Macclesfield, Rhyl, Morecambe and Lancaster, he fully justified his reputation as one of the most prolific goal scorers in non-league football, scoring well over 500 goals. His many honours include England Semi-Pro caps as well as several Player of the Year awards. He was deservedly voted The Conference Manager of the season after leading Stanley to The Championship. John has seen Stanley end each of his nine seasons in charge in an improved League position and very few managers can better that.

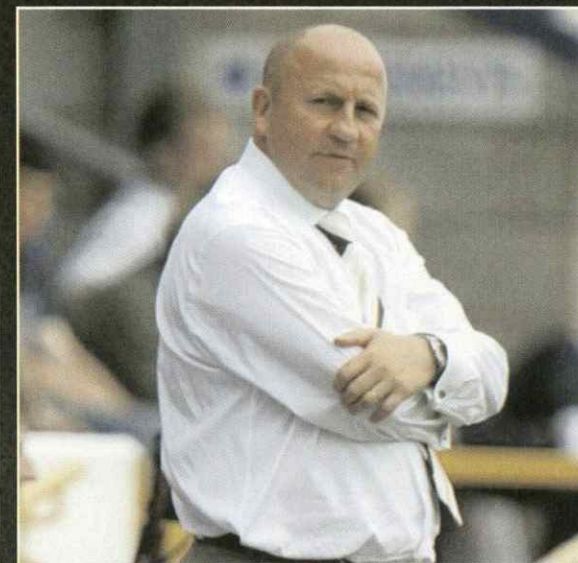

John Coleman

TheMinnows



Accrington Stanley

Welcome to Today's visitors

KENNY ARTHUR

Prior to joining Stanley in May 2007, he had spent his entire career at Patrick Thistle. He was signed as a professional in June 1997 and made his first team debut the following November and from then on was the first choice keeper.

JAMES BELL

Jay is a young defender, the son of the club's assistant manager. He is in his first season as a professional and made his first team debut at right back, while still a scholar in April last season at Wrexham, after being an unused sub several times.

ALAN BURTON

Alan, a talented midfield player, is now a second year scholar at Stanley after being

on the books at Blackpool as a schoolboy.

PETER CAVANAGH

Stanley signed him in August 2001 after being released by Liverpool. Appointed Stanley's youngest ever captain on joining the club, he collected five trophies in his first two years at the club.

JAMIE CLARKE

Jamie is a young striker, who spent time with both Man United and Liverpool before being offered a scholarship by Blackburn Rovers.

IAN DUNBAVIN

Started his career at Liverpool, where he was the substitute keeper in The 1996 FA Youth Final and then joined Shrewsbury. He moved to Stanley in July 2006.

PHILIP EDWARDS

Came originally to Stanley on loan in October 2005 from Wigan Athletic, where he played regularly in the reserve side and where he had been given a first team squad number. He signed for Stanley on a permanent basis in January 2006.

ROBERT GRANT

Was given a professional contract half way through his second year scholar at Stanley. During last season though he did play with both the youth team and the

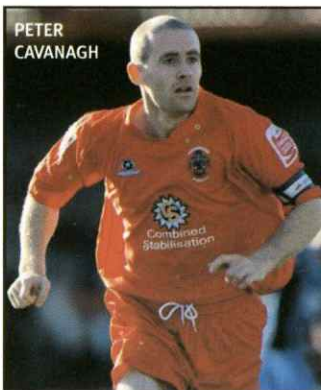

PETER CAVANAGH

reserve side, he ended the campaign playing regularly in the first team.

TERRY GORNELL

Terry is an 18 year old striker who was signed on loan from Tranmere Rovers in September, having impressed in a reserve game against Stanley the previous week.

ROSTYN GRIFFITHS

Rostyn is a young midfielder who came on loan in September from Blackburn Rovers, after impressing in a trial game here. Australian born, he has already represented his native country at Youth Level.

CHRIS KING

Chris is an experienced left back, who joined Stanley in the close season from Welsh Premier League side New Saints, (formerly TNS).

CHRIS KING

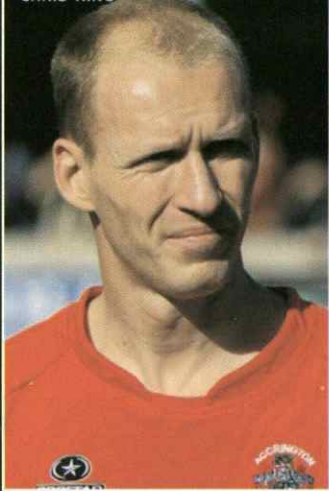

TheMinnows

Accrington Stanley



JOHN MILES

John was signed in the summer of 2007 from Macclesfield Town, where he had spent four seasons, making 138 appearances.

JOHN MULLIN

The younger brother of Stanley Striker, Paul, John is much more experienced in League Football who joined Stanley in July 2008.

PAUL MULLIN

First joined Stanley in the summer of 1995 but after making his first team debut in September, he was surprisingly allowed to leave. He then played for Darwen, Trafford and Clitheroe before joining Radcliffe, where he was a huge success. After signing again for Stanley in August 2000 he finished the season as leading scorer and Player of the Year, a feat he repeated a further five times.

COLIN MURDOCH

Powerful Irish International

JOHN MULLIN

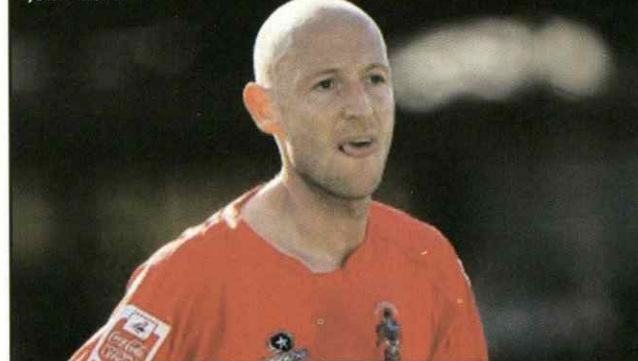

centre back, who was Stanley's first signing in the summer. He started his career at Man United and though he never made the first team, he commanded a six figure fee when he moved to Preston North End in 1997.

PETER MURPHY

Peter is in his first season as a professional and usually plays at full back, though he made his first team debut at the centre of defence in April 2008 and he played in several positions in the youth team.

ANDREW PROCTOR

Signed by Stanley in February 2002 from neighbours Great Harwood and though he was only 18 years old, he soon adapted to the higher standard of football. After missing two England National Game XI call-ups because of exams, he finally won his first cap against Iraq in May 2004.

LEAM RICHARDSON

Leam is now in his fourth

season at Stanley after starting his career at Blackburn Rovers, where he played one first team game before being transferred to Bolton Wanderers.

JAMES RYAN

A strong midfield player, Jimmy was signed in early August after an impressive time on trial. He started his career at Liverpool, first as a schoolboy, then a trainee and finally as a professional. However he appreciated that his chances would be limited at Anfield and he chose to leave, joining Shrewsbury Town a year ago.

ANDREW SMITH

Andrew is a young striker who made his first team debut when he came on as sub against Barnet in April 2008.

CHRISTOPHER TURNER

Chris was signed as a professional in the summer of 2008 after completing two seasons as a scholar. He made his first team debut, when he came on as sub against Wycombe Wanderers in February 2008.

ROBBIE WILLIAMS Now in his eighth season at Stanley he is the clubs longest serving player. He joined Stanley from top Liverpool side St Dominics, who have produced so many fine players. He was Stanley's Young player of the season in his early days at the club.



- FREE day visit to David Lloyd Luton for 2 adults and 2 children. Valid up to 30th November 2008.
- Over 130 adult group exercise classes a week.
- Family activities timetable for 6 months - 16 year olds. Classes include: **Lindy Lou's Dinky Dancers, Tatty Bumpkin Yoga, Stretch & Grow, Football Frenzy, Ballet, Teen Spin, Teen Circuits, Teen Combat, Karate and Kick Boxing.**
- Swimming pool with jacuzzi and saunarium.
- Swimming pool family fun with Water World and Family Splash Hour.
- Swimming coaching available for all levels from 3 months including adult lessons.
- Gymnasium with extensive range of cardiovascular and resistance equipment.
- Extensive free weights area.
- NEW! Power Plate - the celebrity 15 minute work out.
- Club lounge with Costa Coffee, licensed bar and restaurant.
- **Call David Lloyd Luton on 01582 692 045**



LIFE. Be fit for it

The Numbers Game

Simon Pitts looks back at the Hatters previous fixtures on this date

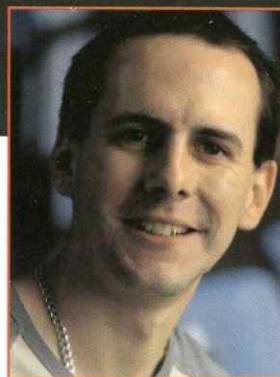

1972 In this year Portsmouth took a 2-0 lead within 20 minutes, but by half time the Hatters had levelled as the sides shared the points. Bobby Thomson had scored an own goal after just three minutes, before Peter Price increased the lead. On the half hour Vic Halom pulls a goal back, before a superb equaliser from Viv Busby just before half time. It was Luton's third consecutive 2-2 home draw!

from Brian Chambers, his first for Luton, settled the tie.

1 One point each for Luton and Shrewsbury in 1980. The visitors player manager Graham Turner opens the scoring just before half time, with Steve White equalising with fifteen minutes to go. This was the only time in the season that White scored and Luton didn't win! His other six goals all came in victories for the Hatters!

6 It really was a "game of two halves" when Luton entertained Norwich in 2005. A Championship fixture saw the Hatters cruise to a 4-0 half time lead courtesy of goals from Warren Feeny, Carlos Edwards, Peter Holmes and Steve Howard. The Canaries came out for the second half with only pride to play for and scored twice through Dean Ashton and Ryan Jarvis, brother of current Luton player Rossi, who was on the bench for that game.

7 The number of previous League matches played at Kenilworth Road on this date. Luton won four of these, drawing two and losing just once. The Hatters have scored 16 goals, and conceded 10, meaning an average of nearly four goals scored per game!

24,864 The biggest attendance for a fixture on this date saw Luton beat Chelsea in 1958. Alan Brown and George Cummins scored in a 2-1 victory.

7,367 The lowest crowd is likely to be beaten today, but currently it was for the match played in 1930 when Bournemouth came to Kenilworth Road. Andy Rennie scored twice, but it wasn't enough as the visitors scored three times.

3 The biggest margin of victory came in 1952 when Sheffield United were beaten 4-1. Bernhard Moore, Jesse Pye, Bert Mitchell and Charlie Watkins were the Luton goalscorers.



Carlos Edwards scored against Norwich



A huge welcome to this afternoon's Match Sponsor and Mascots.

Match Sponsor



Hi-Tech Flooring are proud to be associated with Luton Town Football Club especially through the troubled times which hopefully will soon be behind them.

We have been established for 15 years and have built up good working relationships with most local builders, schools and councils within Bedfordshire.

As a company we support local charities and will continue to do so.

Mascot



Aaron Leonard

Date Of Birth
06/11/1995

School Attended
Woodlands Middle

Fav Luton player
Claude Gnakpa

Mascot



George Mills

Date Of Birth
05/08/2000

School Attended
Watling Lower

Fav Luton player
Claude Gnakpa

Mascot



Luke Browne

Date Of Birth
24/10/1995

School Attended
Woodlands Middle

Fav Luton player
Kevin Nicholls

Mascot



Rhys Warren

Date Of Birth
18/10/201

School Attended
Bowmansgreen Jm

Fav Luton player
Dean Brill

MATCH & MATCHBALL SPONSOR (from £499 inc. VAT based on 6 guests)

Individual Match and Matchball sponsorships offer the perfect way to enhance your company's brand or entertain your family and friends whilst offering an unforgettable experience.

Benefits include:

Hospitality in the Joe Payne Lounge.

Reserved seating in the David Preece Stand.

PA exposure and programme branding/editorial.

Reserved parking space/s.

Complimentary programmes, souvenir photograph and visit to home dressing room, through the tunnel and onto the pitch.

Match sponsor receives a signed shirt and opportunity to choose the Man of the Match. The Matchball sponsor receives the matchball.

Warm up with Luton Town FC before the match and lead out the team with the Captain with



our MASCOT PACKAGE (from £229 inc. VAT based on 1 mascot and 3 guests)

Benefits include:

Hospitality in the Joe Payne Lounge.

Reserved seating in the David Preece Stand.

PA exposure and programme recognition.

Reserved parking space, complimentary programmes, souvenir photograph and visit to home dressing room, through the tunnel and onto the pitch.

Replica kit for the Mascot.

Mascot included in the pre-match team warm up and walks with the Captain onto the pitch for the start of the match.

For additional Commercial Opportunities at Luton Town Football Club including Executive Boxes, Executive Memberships, Advertising, Player Kit Sponsorships, please contact:

COMMERCIAL DEPARTMENT:
01582 411622
E: commercial@lutontown.co.uk



Thomas
Cook

Going Places

Still fancy
your pie & pint?

Hatters Holidays

You save! - With a guaranteed discount off a wide range of UK & overseas holidays.
We win! - With a royalty payment to the club on every booking made.

Stores nationwide • lutontown.thomascooksport.com

No membership or proof of being a supporter required. Supporters receive a guaranteed discount on package holidays operated by a Thomas Cook tour operator and on holidays operated by selected non-Thomas Cook tour operators. Applies to summer or winter package holidays, city breaks, cruises, worldwide travel and UK weekend breaks/hotel-only. Discount can vary - please ask for details at time of booking. Bookings must be made at a Thomas Cook or Going Places store, by calling 0870 751 9954 or online at lutontown.thomascooksport.com. Calls are charged at local rate plus network extras (price correct at time of printing). Discount cannot be combined with any other discount or offer. All holidays are subject to availability and relevant tour operator's booking conditions. Thomas Cook Sport is a trading name of Thomas Cook Retail Ltd, ABTA JB601.



Junior Watters



CALLING ALL JUNIOR HATTERS!!

Hello and welcome to all Junior Hatters

Please accept our apologies for the delay in contacting you this season.

We are pleased to announce that we are now in a position to send out renewal forms and welcome new members.

Hopefully you will have received your form already, so if you would like to be part of our next mascot draw, send your form back to us as soon as you can.

Please give a warm welcome to today's Junior Hatter mascot, Alex Robinson-Welsh.

Can you find all these football based words in the grid below?

ENGLAND
POINTS
LEAGUE
RED
FANS

Good luck!!

HATTERS WORDSEARCH

L	G	F	A	D	A	D	A
D	E	F	U	L	A	P	L
N	S	A	D	L	A	E	P
A	T	N	G	G	P	N	S
L	N	S	G	U	D	D	E
G	I	A	I	R	E	L	A
N	O	L	F	R	U	S	G
E	P	S	N	I	F	F	N
A	H	O	L	A	C	O	S

LEAGUE TWO

Saturday 11th October 2008

Hatters 1 Darlington 2

Kick off: 3pm Kenilworth Road

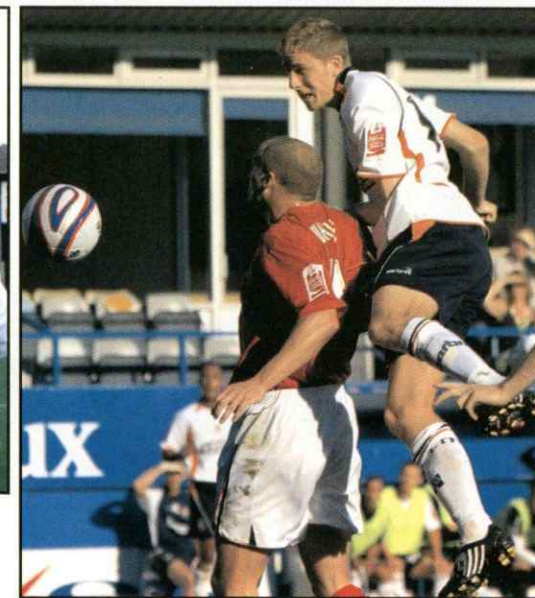

Rob Purdie's free-kick reaches Billy Clarke who turns the ball past keeper Conrad Logan

Asa Hall tries to pull the Hatters level with a long range effort that flies just wide of goal

Rossie Jarvis' free-kick picks out Claude Gnakaopa who powerfully heads home

A through ball allows Chris Martin to run through on goal, but his effort is straight at Simon Brown

**LUTON 1
DARLINGTON 1**

Luton continue to press and are unfortunate to see Spillane's header go wide

Iason Kennedy's pass finds Greg Blundell who scuffles a shot past Conrad Logan

**LUTON 1
DARLINGTON 2**

0 14 20 31 38 HT 82 90 FT

As It Happened:

Luton Town: Logan, Gnakaopa, Keane, O'Connor (Pugh 58), Worley, Hall, Asafu-Adjaye (Charles 58), Jarvis, Martin, Spillane, Howells



The Official Energy Partner of The Football League.

E.ON is proud to partner the world's oldest league football competition.



e.on

MANAGERIAL RECORDS

Mick Harford	John Coleman
Played 32 Won 5 Drawn 7 Lost 20	Played 130 Won 51 Drawn 20 Lost 59
For 28 Against 48	For 180 Against 204
Av Pts/game 0.69	Av Pts/game 1.33
Biggest Win(s) Luton 3 Oldham 0 (15/03/2008). Biggest Loss(es) Hartlepool 4 Luton 0 (02/02/2008).	Biggest Win(s) Accrington S 5 Wrexham 0 (13/09/2006). Biggest Loss(es) Peterboro 8 Accrington S 2 (15/01/2008).

MANAGER HEAD TO HEAD RECORD

Played ..1	Mick Harford	0	John Coleman	0
Draws ..1	Goals 3		Goals 3	

Player with the most...

shots

Chris Martin 22

shots on target

Sam Parkin 12

shots off target

Chris Martin 10

assists

Rossi Jarvis 2

crosses

Claude Gnakpa 27

fouls

Claude Gnakpa 19

free-kicks-won

Claude Gnakpa 19



Player with the most...

shots

James Ryan 21

shots on target

James Ryan 11

shots off target

Paul Mullin 13

assists

John Miles 5

crosses

Peter Cavanagh 23

fouls

Paul Mullin 23

free-kicks-won

Phil Edwards 15

GAMES SINCE

5	a win	8
3	a home win	3
3	an away win	5
0	a defeat	0
0	a home defeat	0
1	an away defeat	0
1	a score draw	4
20	a no score draw	41
0	conceding a goal	0
0	scoring a goal	0
0	conceding > 1	0
1	scoring > 1	0
7	keeping a clean sheet	8
4	failing to score	3
10	back to back wins	8
12	back to back defeats	0
1	gaining a point	4
0	losing a point	0
5	win by > one	8
8	loss by > one	2

SHARP SHOOTERS

Luton	CCFL Cup	Tot	Accrington S	CCFL Cup	Tot		
Sam Parkin	3	0	3	3	0	3	
Asa Hall	2	1	3	2	1	3	
Chris Martin	2	1	3	Colin Murdock	1	0	1

TEAM HEAD TO HEAD RECORD

Played	Luton wins	0	Accrington S wins	0
Draws	Goals 0 (0 per game)		Goals 0 (0 per game)	
0-0's	Times failed to score 0		Times failed to score 0	

Biggest League win at Luton for each team:

No wins for Luton
No wins for Accrington Stanley



2008/09 LEAGUE STATS

	24	Position	19
	10	Played	10
	3	Won	2
	3	Drawn	1
	4	Lost	7
	11	Goals For	10
	12	Goals Against	16
	-18	Points	7

Record Against Top Half of Table

W	D	L	RANK	W	D	L	RANK
3	2	1	2	0	1	6	22

Record Against Bottom Half of Table

W	D	L	RANK	W	D	L	RANK
0	1	3	24	2	0	1	16

Record When Scoring First

W	D	L	RANK	W	D	L	RANK
3	2	0	12	2	0	3	20

Record When Conceding First

W	D	L	RANK	W	D	L	RANK
0	1	4	19	0	1	4	18

Match Scores

Wins: 1-0[2], 3-1[1], Losses: 0-1[1], Wins: 2-0[2], Losses: 0-1[2], 0-3[1], 1-2[2], 1-3[1], Draws: 1-1[3] 1-2[2], 1-3[1], 2-3[1], Draws: 1-1[1]

ACCRINGTON S - TENSEASONRECORD

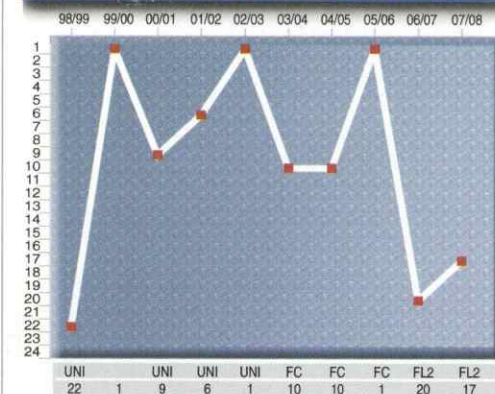

*up to and including 13/10/2008



The New Football Pools www.footballpools.com



**LET'S
KICK
OUT OF
FOOTBALL
RACISM**

www.kickitout.org

Good afternoon and welcome to today's game.

The halftime exhibition games today represents half way point in the Luton Town FC and Bedfordshire FA backing of 'Kick it Out' campaign.

Previously there has been an emphasis on a show case by professional clubs at their home game during this period.

However 2008 has seen Luton Town FC and Bedfordshire FA team up with local partners to increase the awareness of 'Kick it Out' and what it represents.

The two sets of players on show today come from FC Khalsa Academy, Bedford and the Dallow Rd Community, Luton.

These players have taken part in a Futsal Coaching programme, delivered by Beds FA staff as part of a 'Futsal For All' roadshow.

roadshow has travelled around various districts of the County to target specific priority groups and encourage young people regardless of their ability, faith, race, previous experience or social background to get involved in football, striving for easy access to the game and integration for all!

Futsal is the FA's preferred small sided game.

It is 5-a-side played to a lined pitch, with a special ball with a low bounce to aid technical development.

The players taking part today represent only a fraction of those who took part in the programme.

Beds FA and Luton Town FC would like to thank the key partners who have supported the delivery.

They are: County Sports Partnership - team BEDS & LUTON, Active Luton, Bedfordshire Police, FC Khalsa Academy, Bobby Muddha of Mandip Muddha Foundation, Dallow Road Community Centre, Brazilian Soccer Schools and Brache Sparta FC.

The second half of the project which builds on making football in these communities sustainable long after the week of action, is about empowering and creating young leaders and role

models.

The FA Junior Football Organisers course (JFO) for 14-19 year olds equips young leaders with the coaching, referring, communication and organisational skills to deliver football to young players such as those playing today.

Identified leaders in these communities and in partnership with 'Study at the Hatters' will be completing JFO course towards the end of the Kick it Out campaign week.

In order to develop understanding of "Equality" in sport and football in particular the Bedfordshire FA will be hosting an FA Equality workshop

Date: Tuesday 11th November 2008
Time: 7.00pm-10.00pm
Venue: Dallow Rd Community Centre, Luton

For further information please and to reserve a free place, please contact the Bedfordshire FA, on 01582 567717

Enjoy the game
Stuart Smith



Girls Centre of Excellence



SPONSORS SEASON 2008/09



TOUR SPONSORS

Good afternoon and welcome to today's game.

Our Girls Centre of Excellence Season is now well under way. All four age groups have now played 7 games as part of the F.A Girls COE Programme.

They have played fixtures against Aston, Villa, Colchester, Watford, Birmingham, Ipswich, Cambridge and Northampton.

The start was slow with new players getting to know each other and players having to learn new systems of play.

As the weeks have passed the progress in the players has been remarkable, results are now overall very positive and the players are starting to understand the technical demands that are being made of them at this level and the coaching is starting to pay dividends.

To make this improvement possible we have introduced a challenging syllabus; we understand that it is boring for the players to turn up and work on one particular element of the game non-stop for an hour and a half.

Therefore we have adopted a similar syllabus to the one used in the boys Centre of Excellence where the players work on 5 different areas of Development during the one and a half hour training session.

The logic behind this is that with players of this age the ability to concentrate only lasts between 15 and 20 minutes; therefore it is essential to vary the activities to keep the players challenged and motivated.

Our syllabus includes 5 different elements that the players work on, these are, Ball Manipulation, Physiological, 1 v 1 Attacking / Defending, A Technical Practice and a Small Sided Game.

These elements are all taught allowing the players the opportunity to learn in their own specific

manner.

Players learn in 3 ways; by having something explained, by seeing it none, or by doing it themselves, each player will favour one of the 3 approaches so it is vital that the coaches recognize this and ensure that their teaching methods incorporate all 3 methods.

The most noticeable and satisfying result so far is that the players are becoming uninhibited, without the pressure of having to achieve 'A Result' the players are happy to take risks and make mistakes; and take great pleasure in trying the new tricks and turns they have learnt in training in the competitive game environment without fear of being reprimanded if it costs the team a goal.

There is still plenty to work on; we will always strive to improve the players we work with; the opportunity is always there for girls displaying the right attitude and ability to move into the Centre.

It hasn't taken long for the excellent reputation of our Centre to spread and we have now have many girls traveling the maximum allowed 1 hour to be part of our Centre.

Enjoy the game
Stuart Smith



Amelia Enright
U10's Squad



Coral Goodam
U12's Squad



Kim Chapman
U14's Squad



executive **box** holders



G.P. Quorenton
(Ductwork)

Tel: 01582 882561

BILLINGTON & LAWRENCE

Tel: 01582 726100

SHALLOWFORD CONSULTING

Tel: 01438 831013

Admiral
GROUP OF COMPANIES

Tel: 01582 653333

Butterfields

01582 491100

Mr Mick Connolly

SKF

Tel: 01582 490049

F&S PIPEWORK

T J ALDRIDGE

Luton Plastics

For more information on our executive Boxes call the Commercial department on 01582 411622

LUTON TOWN FOOTBALL CLUB

Carlsberg

OFFICIAL BEER

OFFICIAL BEER OF LUTON TOWN F.C.

Enjoy Responsibly

conrad **logan**



Age: 22

Where were you born: Donegal, Ireland

Favourite Song: Bon Jovi's 'Living on a Prayer'

Favourite Film: Green Street

Favourite Meal: Chicken and Pasta

What car do you drive: BMW X5

Who has the best car: Sol Davis, he has a Porsche jeep

Who is your favourite player: Shay Given from Newcastle

Who is the best dressed: Probably Sam Parkin - he has got some good gear

Who is the worst dressed: Ryan Charles

What is your most embarrassing moment: Getting sent off last season at Stockport

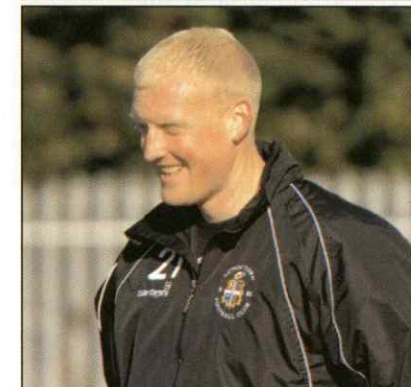
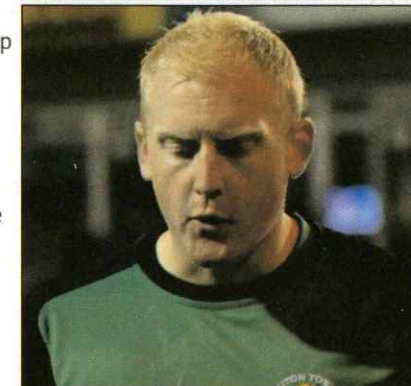
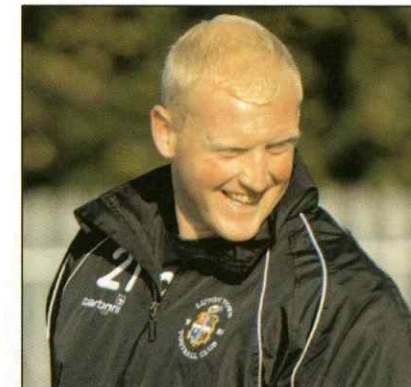

After playing in the Championship with Leicester City and helping Stockport County win promotion at Wembley last May, Conrad Logan has already amassed some invaluable experience during his short playing career.

At the relatively tender age for a goalkeeper of 22, the former Irish

"I played 20 games in the Championship for Leicester and then went on a season-long loan to Stockport and got promoted last year, and I also played about 15 games for Boston before I played at Leicester."

youth international keeper appreciates the benefits that moving out on loan can have for a player, and now has his sights firmly set on maintaining his position as the first choice goalkeeper at Kenilworth Road.

After being spotted playing for Ramelton-



OneonOne

Shot stopper Conrad Logan talks about his experiences so far

based junior side, Swilly Rovers, Logan went on to sign pro-forms at the Walkers Stadium in 2003.

"I played 20 games in the Championship for Leicester and then went on a season-long loan to Stockport and got promoted last year, and I also played about 15 games for Boston before I played at Leicester,"

said the Irish keeper.

Logan signed a six-month loan deal in August with Luton Town, which will keep him at the club until January before he returns to Leicester, and the County Donegal born shot-stopper is keen to make his spell with the Hatters a successful one.

Talking about the first

couple of months at the club, he said: "It's been good. I've really enjoyed it.

"I played a few weeks ago and injured my ankle, but I'm back to full fitness now and looking to crack on."

Earlier this month, Logan was the hero of the hour when his two penalty saves against Brentford knocked the Hatters' League 2 rivals out of the Johnstone's Paint Trophy, and the Luton Town faithful will have been buoyed by the way the Irishman has started his spell at the club.

Logan is confident in his own ability, and is clearly a player hungry to achieve things in the game, as he describes how his own personal aspirations involve reaching the highest level in the sport.

He said: "As a player, you want to try and go as high as you can. Everyone's aim is the Premier League or Champions League."

However, Logan is

realistic about what it will take in order to achieve this, and understands that playing on a regular basis and

recruited Town goalkeeper.

With the team still battling its way out of

"It's a good club, it's a big club, it's just unfortunate the situation we're in, but I think we've definitely got enough here to get out of it and I'm looking forward to it."

gaining more experience is the most important thing at this stage in his career.

The 22-year-old added: "I've just got to keep developing, keep playing games and just keep working hard."

With Dimitri Kharine part of the backroom staff at Luton Town, in his role as goalkeeping coach, Logan knows that he has the ideal opportunity to learn from a former-goalkeeper who possesses a wealth of knowledge about the position.

"Obviously he's achieved a lot in the game, I used to watch him at Chelsea and Celtic and it's great to learn from someone like that," explained the newly

the relegation mire, Logan isn't put off by the huge challenge that faces the Hatters, and is keen to get stuck in and play his part in helping guide the club to safety in Coca-Cola League 2.

He commented: "It's a good club, it's a big club, it's just unfortunate the situation we're in, but I think we've definitely got enough here to get out of it and I'm looking forward to it."

After his heroics against Brentford, supporters will be hoping to see more of the same in the next few months, as Logan does his utmost to ensure he plays a key role in keeping as many clean sheets as possible in the forthcoming weeks.

2008/2009



conradlogan



FlashBack



Club Historian Roger Wash looks back to the last time an Accrington side visited Luton

Founder members of the Football League in 1888, Accrington Football Club started reasonably well in the newly formed Division One but by the end of the 1892/93 campaign they were running on empty and having lost in a peculiar play-off arrangement against Sheffield United faced relegation.

A Second Division had now

been started and when Accrington realised that travel to such far-flung places as Newcastle and Woolwich Arsenal needed to be undertaken they resigned, giving the Football League their first major crisis.

Joining the Lancashire League in 1893, Accrington continued to tumble down the divisions and by the time of their visit to Luton on Christmas Day 1895 they were in the Lancashire Combination and had more or less folded having played their final League fixture over two months before.

completeness in this history lesson, a junior side had, by this time, been formed in Accrington taking its name from the Stanley Street area of the town – this was the club that eventually joined Football League Division Three (North) in 1921 before being unceremoniously dumped from the League mid-season in 1962.

The current Accrington Stanley club was formed in 1968 and started in the Second Division of the Lancashire Combination two years later.

THE GAME Luton Town 9 Accrington 0 25th December 1895

In direct contrast to Accrington, the Town were on their way up.

After playing a succession of friendlies throughout their formative years they became founder members of the Southern League in 1894 and in their first season finished runners-up to Millwall.

By Christmas 1895 they were again second in the table to Millwall although eight points behind their fierce rivals.

As there were only ten

For the sake of

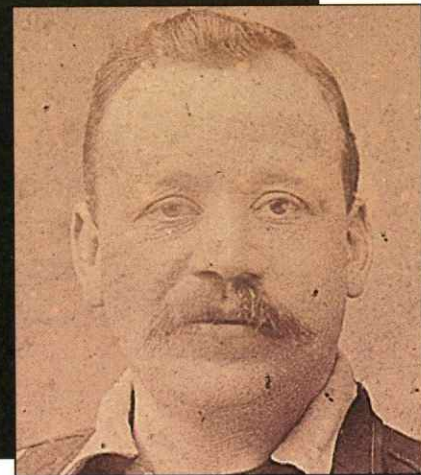

Future Luton manager John McCartney in his playing days

Given that they had complained over the costs of travelling two years before, travelling from Lancashire to Luton over the Christmas period could not have been cheap and it is assumed that the financial guarantees given by the Town and the other clubs on their mini tour of the south made it all worthwhile.



The Reds of Luton, 1895/96 vintage

teams in the Southern League at the time, the Town had to fill in empty dates with a programme of supposedly attractive friendlies.

Given that Accrington was presumably still a big name in the football world, they had been invited to Luton for a prestigious friendly at a snow covered Dallow Lane where a crowd estimated to be between 1,200 and 1,500 tore themselves away from their Christmas dinners, or more likely the washing up, to see if the Town could crack 100 goals in all matches for the season.

As we now read, and the Luton supporters were to find out, this Accrington side was not a patch on the side from their Football League days and once

James Coupar opened the scoring it was completely one way traffic.

'The Reds' of Luton played in white so as not to clash with Accrington and had brought the score up to 6-0 by the interval with Bob Parkinson (2), Jack Dimmock and William Brown adding to another by Coupar.

The second half was even more one-sided and it came as a surprise that it took 30 minutes for Brown to net number seven.

Defender, and future Hatters manager, John McCartney scored number eight, and goal 99 for the season, leaving James Docherty to bring up the century in the final minute.

Some sympathy has to go out to Luton goalkeeper Richard Williams who only touched the ball three times over the course of the game and eventually, in order to ward off hypothermia, was allowed to wear an overcoat for the final minutes!



Luton Town: Williams, McCartney, McEwen, Watkins, McCrindle, Docherty, Brown, Finlayson, Coupar, Parkinson, Dimmock



The Accrington team was not recorded

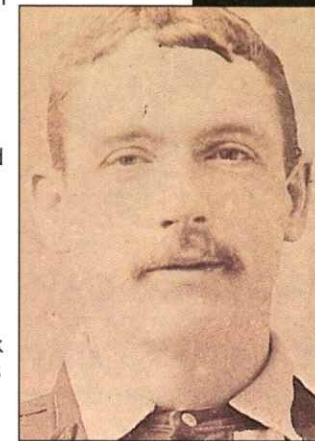

Jimmy 'Punch' McEwen



Make your kids birthday one of the most special events ever!

Bring your child and their friends to a professional football match so they can have a truly fun day

For more information and prices, call 01582 411622 or email: commercial@lutontown.co.uk

LUTON TOWN - 123 YEARS OF HISTORY - BE PART OF IT

hattersladies



The Town's Ladies first team still remain top of the table even though they dropped their first points of the season at home to Lewes. The Sussex side certainly came to spoil but Luton produced a lack lustre performance and failed to show the necessary guile to break down a stubborn visitors defence. The team played poorly throughout and Michelle Byrne's 30 yard thunderbolt was not enough to rescue a point as we went down 2-1.

The midweek visit to Bedford Town brought a comfortable 4-0 win for Luton who were fielding a very young side with an average age of less than 18. Byrne produced another long range effort to give Luton the lead and Rebecca Kane rounded the keeper to stroke home the second goal. Second half strikes from Laura Day and Amy Summerfield completed the scoring although the scoreline should have been even more comfortable.

The visit to Norwich brought a further test of character with the Town suffering from a number of absentees and conceding first from a well worked goal through the centre. Rebecca Kane fired home an equaliser just before half time after two earlier attempts were blocked on the line which set the game up for a pulsating second half. A Michelle Byrne corner was powerfully headed in by Micky Taylor to give the Town a vital lead and although City put Luton under heavy late pressure the whole team defended well as a unit to take the points.

The Reserve squad is certainly the place to be when it comes to goals with a remarkable 25 goals being scored in the opening three matches. Town were the visitors to Tower Hamlets in the East End and in the opening 30 minutes produced some deadly finishing as the home sides usually reliable defence fell apart. Jade McEntaggart opened the scoring in the first minute with Laura Day quickly firing a hat trick. Yasmin Hickling then set up Nicki Livingstone for the fifth before getting on the score sheet herself. 6-1 up at the internal Luton were guilty of taking their foot off the gas and some questionable late defending

saw the Town run out 7-4 victors with Laura Day getting her fourth goal of the game. The Reserves now sit joint top of their table after a 1-0 victory over Battersea whilst fielding their youngest ever squad with ten players aged 16.

The Under 15 Luton derby match with St Martins began with the hosts twice taking the lead but Town fought back to score another five goals to take the points with a 6-2 win. Scorers were Millie Glean (2), Maisie Wyatt, Mirella Tambini, Terri Petit and Jessica McKay. Next victims were Denham United who were swept aside 9-0 with doubles from Holly Sheridan and McKay and further goals from Shanice Jiminez and Ollie Koranteng. Petti and Tambini were again on target. Town set the early pace in this league from Spurs even after a 1-1 draw at Garston. In a game they dominated they were left trailing until the final minute when Olivia Dacosta fired home an important equaliser.

Also table topping are both our Under 16 squads with Tottenham Hotspur's first team being put to the sword to the tune of 7-0. Clare Howe scored twice with Robyn Wilfort, Jessica Nash, Nicola Henman, Candice Davies and Leyah Maddix also weighing in. Maddix was also on target in a 5-0 away win at Earls Barton as were Grace Shiels (2), Kellie Hair and Megan Palmer.

Our Under 12's christened their new kit with an 11-0 away win at Harvesters. Rebecca Reeve scored four, Chloe Fraser-Vamey notched a hat trick and Kristie Keyte a brace with Chloe Scott and Lori Wilson completing the scoring. We would wish to register our thanks to the Under 12 kit sponsor Haywood Tyler for their kind and generous support.

Congratulations to our newly formed Under 11 squad who have reached the Chairmans Cup semi final where they will visit Tottenham. A four goal salvo from Rebecca Reeve was enough to see off a dogged St Albans City side.

kitsponsors



DEAN BRILL **01**

Age: 22
Position: Goalkeeper
Signed: May 2006

www.lutonoutlaws.com

Bobbermans 606ers

CLAUDE GNAKPA **02**

Age: 25
Position: Defender
Signed: August 2008

Andy & Drew

Kevin Lennon

SOL DAVIS **03**

Age: 28
Position: Defender
Signed: August 2002

Trust in Luton (2003) Ltd
TRUST LUTON LUTON TOWN SUPPORTERS TRUST

Tommy Lennon

KEITH KEANE **04**

Age: 21
Position: Defender
Signed: August 2008

Trust in Luton (2003) Ltd
TRUST LUTON LUTON TOWN SUPPORTERS TRUST

Maddie Knight

IAN ROPER **05**

Age: 31
Position: Defender
Signed: August 2008

LTSC - Scandinavia

Bernard Elwen

GEORGE PILKINGTON **06**

Age: 26
Position: Defender
Signed: August 2008

WHOSH

Bobbers Travel Club

GARRETH O'CONNOR **07**

Age: 29
Position: Midfielder
Signed: October 2008

AVAILABLE

AVAILABLE

KEVIN NICHOLLS **08**

Age: 29
Position: Midfielder
Signed: August 2008

Pulse Tattoo
Image with Attitude

WHOSH

SAM PARKIN **09**

Age: 27
Position: Striker
Signed: August 2006

Les & Sue Miller & Company

Lynn, Ben & Rhiannon

RYAN CHARLES **10**

Age: 18
Position: Striker
Signed: August 2008

Performance Car Hire

The Mayne Family

LEWIS EMANUEL **11**

Age: 24
Position: Midfielder
Signed: August 2008

Matthew Crossland

Bobbermans 606ers

HARRY WORLEY **12**

Age: 19
Position: Defender
Signed: October 2008

AVAILABLE

AVAILABLE

ASA HALL **14**

Age: 21
Position: Midfielder
Signed: August 2008

Carole Jinks & Sharon Skinner

WHOSH

ED ASAFU-ADJAYE **15**

Age: 19
Position: Defender
Signed: August 2008

Jacqui Peacock

Loyal Luton Supporters Club

ROSSI JARVIS **16**

Age: 20
Position: Midfielder
Signed: August 2008

Carole Jinks & Sharon Skinner

Oscar & Rosie Barron

KEVIN WATSON **17**

Age: 34
Position: Midfielder
Signed: August 2008

Gill, Julie & Yvonne

TJ Fordham Plumbing & Heating

CHRIS MARTIN **18**

Age: 19
Position: Striker
Signed: August 2008
On Loan

Luton Town Ladies FC

Richard & Zak Tilley

DREW TALBOT **19**

Age: 22
Position: Striker
Signed: January 2007

Information design associates

LTSC - Scandinavia

MICHAEL SPILLANE **20**

Age: 19
Position: Defender
Signed: August 2008
On Loan

Kelly Knight

A1 Partitions

CONRAD LOGAN **21**

Age: [blank]
Position: Goalkeeper
Signed: August 2008
On Loan

Emma Banks

Josie & Andrew Kingston

GEORGE BEAVAN **25**

Age: 18
Position: Defender
Signed: August 2008

Stone Futures Ltd 'Good Luck'

WHOSH

DEAN MORGAN **27**

Age: 24
Position: Striker
Signed: February 2005

Available

Available

PAUL McVEIGH **28**

Age: 30
Position: Striker
Signed: August 2007

The Bricklayers Arms

Available

STAFF kitsponsors



MICK HARFORD



Age: 49
Position: Manager
Signed: January 2008

Mr & Mrs Langford Hat

Hitchin Hatters



WARREN NEIL



Age: 45
Position: Assistant Manager
Signed: January 2008

www.lutonoutlaws.com

Luke Browne



JOE DUNBAR



Age: 41
Position: Fitness Coach
Signed: June 2008

Available

Available



DIMITRI KHARINE



Age: 40
Position: Goalkeeper Coach
Signed: July 2006

Available

Available



ALAN NEILSON



Age: 35
Position: Youth Manager
Signed: August 2008

Luke Browne

Available



GREG BROUGHTON



Age: 33
Position: Youth Development Officer
Signed: August 2008

Available

Available



KIT SPONSORSHIP 08/09

If you would like to sponsor a players kit or for more information please contact the Commercial Department on 01582 411622 or commercial@lutontown.co.uk

hattersyouth



We would like to welcome Luton Town's Centre of Excellence Under 16 squad to today's game.

The Under 16 squad is made up with boys from the Under 15's and Under 16's. They are coached by Wayne Turner & Jon De Souza, they train twice a week at Baldock Arena and play every Saturday morning in the Football League Fixture Programme.

The Under 15/16 year group is a very difficult one for the players as they have to cope pressures academically, socially and in football that are completely new to them. We have to be careful as a club to manage these pressures carefully and to prevent players becoming burnt out.

This is a very strong age group for the club, and already 9 of the players listed above have tasted action playing for the Under 18's. In addition a majority of the group have been granted day release from their schools on a Monday, allowing them to come in and train with the Under 18's and to prepare for life as a scholar.

The boys have now played seven fixtures as part of the Football League Fixture Programme, against Cambridge, Wycombe, Peterborough, Rushden, QPR, Brentford & Colchester. They have outplayed and gained positive results against six of these clubs, with the only blip being the game away to QPR where individual errors cost the team dearly. More importantly than results however, is the individual progress of the players which with the hard work put in by Jon and Wayne has been significant so far this season.

Jon De Souza commented "We have spent September working on the boys defensive responsibilities, especially in terms of midfielders tracking runners and communication amongst the back four. In October we have switched the emphasis to playing through the strikers, improving the quality of their runs and play with their backs to goal. Overall there are a lot of strong individual players within this group and the question is not whether they make it, but can they make it to the highest level?."

The Under 15's

Name	From
Alasan Ann	Luton
Janoi Donacien	Luton
Mason Blake	Biggleswade
Newman Carney	Luton
Saul Williams	Luton

The Under 16's

Name	From
Arthur Lee	Hornchurch
Ben Islam	Luton
Christian Tavernier	Luton
Fabio Bufano	Luton
Jean-Philip Yamfam	Luton
Jordan Patrick	Luton
Josh Smith	Luton
Kwame Fordah	Luton
Matthew Harriott	Luton
Matthew James	Hornchurch
Ryan Da Silva	Luton
Tom Bambury	Woodhall Farm



hattersyouth



Puma Youth Alliance Cup

Luton 1 Peterborough 1

A very tight match in our second game of the cup with not many chances until Peterborough scored from a corner midway through the first half. We changed the formation at the start of the second half so we could get back into the game and be more attacking and we scored in the 54th minute from a set piece, when a good ball in from Mark Farthing missed everyone and went in at the far post. Both teams continued to create chances to win but neither could take them and a draw was a fair result.

Man of the Match: Fabio Bufano

Leyton Orient 0 Luton 0

The game was played on a poor pitch and in windy conditions, but as a team we adapted very well. In the first half Adam Watkins and Jordan Patrick caused the Leyton Orient defence problems and could have

scored. In the second half our backs were against the wall but we defended very well as a team. Their keeper pulled off a great save from a Sam Barker shot from the edge of the box in the last five minutes and the game finished 0-0.
Man of the Match: Riccardo Biggi

Gillingham 5 Luton 0

The game started at a really quick pace with Gillingham really getting stuck in and pushing us back. Their first goal came from a corner which should have been dealt with by the goalkeeper and his defenders. We had a good response for twenty minutes where we had chances to equalise but did not take them. The second half started very poorly as we conceded a very sloppy goal on 47 minutes, which knocked the wind out of the lads sails and as a team we never recovered for the rest of the match. Overall the performance was not up to standard but

the goals were still very poor which will be worked on in training.
Man of the Match: Mark Farthing

The whole youth set up were pleased for Jake's full league debut and Scott's debut in the Johnstone's Paint Trophy match against Brentford, and also for the salute Jake gave the youth lads at the end of the game.



MATCH REPORT

youthsponsors



If you would like to sponsor a youth player or their kit please contact the Commercial Department on 01582 411622 or commercial@lutontown.co.uk

<p>Sam BARKER</p>  <p>Kit Sponsored by: Michael Capp Executive Club Member</p> <p>Player Sponsored by: Available</p>	<p>Riccardo BIGGI</p>  <p>Kit Sponsored by: Available</p> <p>Player Sponsored by: Available</p>	<p>Oliver CLEAVER</p>  <p>Kit Sponsored by: Available</p> <p>Player Sponsored by: Available</p>	<p>Ashley DEENEY</p>  <p>Kit Sponsored by: Michael Capp Executive Club Member</p> <p>Player Sponsored by: Available</p>
<p>Mark FARTHING</p>  <p>Kit Sponsored by: Available</p> <p>Player Sponsored by: Available</p>	<p>Aaron FLETCHER</p>  <p>Kit Sponsored by: Available</p> <p>Player Sponsored by: Available</p>	<p>Harry HOGARTH</p>  <p>Kit Sponsored by: Fifties Fan</p> <p>Player Sponsored by: Available</p>	<p>Jake HOWELLS</p>  <p>Kit Sponsored by: Available</p> <p>Player Sponsored by: Don Hutchison</p>
<p>Taylor NATHANIEL</p>  <p>Kit Sponsored by: Available</p> <p>Player Sponsored by: Available</p>	<p>Richard OWUSU</p>  <p>Kit Sponsored by: Available</p> <p>Player Sponsored by: Available</p>	<p>Aidan QUINN</p>  <p>Kit Sponsored by: Michael Capp Executive Club Member</p> <p>Player Sponsored by: Available</p>	<p>Scott SINCLAIR</p>  <p>Kit Sponsored by: Fifties Fan</p> <p>Player Sponsored by: Don Hutchison</p>
<p>Adam WATKINS</p>  <p>Kit Sponsored by: Michael Capp Executive Club Member</p> <p>Player Sponsored by: Available</p>	<p>Jack WOOD</p>  <p>Kit Sponsored by: Michael Capp Executive Club Member</p> <p>Player Sponsored by: Available</p>	 <p>thefuture</p>	



Bobbers Travel Club

Coach Travel Price List - Season 2008/09



LIFE MEMBERSHIP
ONLY £2.00 per Adult
&
£1.00 for OAP/Child

For ALL Luton Town F.C. 1st Team Away Fixtures

For Bookings telephone: **01234 856542**

(Answer phone service will operate at times)

Bobbers
Travel Club
Est. 1979

	DATE	DESTINATION	ADULT Fare	*CHILD / OAP Fare	CRANFIELD Departure	LUTON Departure
2008	Sat Aug 16	GILLINGHAM	£15	£13	10.30	11.30
	Sat Aug 30	EXETER CITY	£25	£22	07.30	08.30
	Sat Sep 6	MACCLESFIELD TOWN	£18	£15	09.00	10.00
	Sat Sep 20	ROTHERHAM UNITED	£18	£15	09.30	10.30
	Sat Oct 4	BRADFORD CITY	£20	£17	08.30	09.30
	Tue Oct 21	GRIMSBY TOWN	£20	£17	13.30	14.30
	Sat Oct 25	BURY	£20	£17	08.30	09.30
	Sat Nov 1	SHREWSBURY TOWN	£18	£15	09.30	10.30
	Sat Nov 22	ROCHDALE	£20	£17	08.30	09.30
	Sat Dec 13	WYCOMBE WANDERERS	£13	£11	11.30	12.30
	Fri Dec 26	CHESTERFIELD	£17	£14	10.00	11.00
2009	Sat Jan 3	CHESTER CITY	£20	£17	08.30	09.30
	Sat Jan 17	DARLINGTON	£25	£22	07.30	08.30
	Tue Jan 27	AFC BOURNEMOUTH	£17	£14	14.00	15.00
	Sat Feb 7	ACCRINGTON STANLEY	£23	£20	08.00	09.00
	Sat Feb 14	DAGENHAM & REDBRIDGE	£13	£11	10.30	11.30
	Sat Feb 28	PORT VALE	£17	£14	10.00	11.00
	Tue Mar 10	NOTTS COUNTY	£16	£14	15.00	16.00
	Sat Mar 14	ALDERSHOT TOWN	£15	£13	10.30	11.30
	Sat Mar 28	MORECAMBE	£25	£22	07.30	08.30
	Sat Apr 11	LINCOLN CITY	£17	£14	09.30	10.30
	Sat Apr 18	BARNET	£13	£11	11.30	12.30
	Sat May 2	BRENTFORD	£13	£11	11.30	12.30

* Child rate is for a youth under 16 years of age. Prices and times may be subject to change

■ For any problem that arises on the day of travel, please contact this Mobile Phone No. **(0779) 4140352**
(Only between the times of the Cranfield & Luton departures) - PLEASE USE MAIN NUMBER AT ALL OTHER TIMES.

BOOK FOR COACHES IN ANY OF THE FOLLOWING WAYS:-

1. FROM OUR TICKET KIOSK IN KENILWORTH ROAD TURNSTILES - SEE A BOBBERS TRAVEL CLUB COMMITTEE MEMBER **BEFORE** ANY FIRST TEAM HOME MATCH UNTIL 15 MINUTES PRIOR TO KICK-OFF.
2. ON THE RETURN JOURNEY FROM THE PREVIOUS AWAY GAME,
3. OR BY TELEPHONE ON **(01234) 856542**

Payment of Membership covers you for a Life Membership

PLEASE NOTE:-

1. Any member who books and then fails to turn up without notifying us in advance will be required to pay for that journey IN FULL, before being allowed to travel again.
2. If a match is postponed ALL members will be required to book again when the match is re-arranged.
NO BOOKINGS WILL BE AUTOMATICALLY CARRIED FORWARD TO THE REVISED DATE.
3. Being a membership club, we do insist that you are issued with a Travel Club Card, which MUST be carried on every journey.

BOBBERS TRAVEL CLUB COMMITTEE ARE:

JOHN PYPYER - President STEVE RUSSELL - Vice President
LES MILLER - Travel Co-ordinator & Treasurer SUE MILLER - Committee Steward

staffprofile



Name: Kelly Hooker

Started: May 2005

Position: Ticket Office Clerk

Main Role: I have to assist in the day to day running of the Ticket Office. This involves setting up games on the computer system and selling tickets for all home and away matches. I have to answer phone calls, deal with email and online enquires as well as serving face to face.

Best Memory: It would have to be both the Liverpool home cup games. After all the work involved prepping and selling tickets it was great to see it was all worth while as both games proved to be memorable, with this years draw saw us get to go to Anfield for the replay. However, I couldn't help thinking that a victory could have lead to me not having to work on a Sunday!

Worst Memory: It has to be going into administration. It was a real downer - it seemed to really affect everyone associated with the Club.

Views & Opinions: I have supported Luton since I was seven years old and my first memory was being a cabletel kid and standing on the pitch and handing the ball to Marvin Johnson.

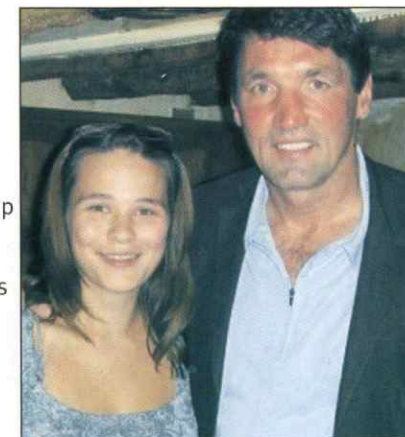

There have been a lot of up's and down's but it seems that at the moment there is a postive atmosphere at the club.

Working at the ticket office I get to speak to the fans and it appears that everyone is pulling in the same direction and really getting behind the team. This can only be good for the future of the club and hopefully we will soon be back on positive points.

"I have supported Luton since I was seven years old and my first memory was being a cabletel kid and standing on the pitch and handing the ball to Marvin Johnson."



Yaris TR from £9,645[^]

Includes a customer saving of £1,175^{^^}
15" alloy wheels, air conditioning, 6 speaker radio/CD with MP3 disc compatibility



Auris TR 1.4 D-4D from £13,695[^]

Diesel engine for the price of a petrol, saving of £600* **24 TEST DRIVE****



Auris SR from £14,195[^]

Includes a customer saving of £1,360^{^^}
Toyota Motorsport 17" Pitlane alloy wheels, lowered sports suspension and rear roof spoiler plus privacy glass



Verso SR D-4D from £17,745[^]

Diesel engine for the price of a petrol, saving of £1,075^{^^}
7 seats with EasyFlat(TM) seating system, 5 star EURO NCAP safety rating, 9 airbags

0% finance is only part of the picture.

To see the bigger picture and book your test drive visit steveagellluton.toyota.co.uk/moreforless

STEVEN EAGELL TOYOTA LUTON

2 Latimer Road, LU1 3BH

Telephone: **01582 400 063**

Branches also at Bedford, Aylesbury & Milton Keynes



TODAY TOMORROW **TOYOTA**

Models shown Yaris TR 1.0 VVT-i 3 door manual manufacturer's list price £9,645. *Auris TR 1.4 D-4D 3 door manual manufacturer's list price £14,295 with £600 customer saving now £13,695 (equivalent list price of 1.6 petrol model). Auris SR 1.6 VVT-i 3 door manual manufacturer's list price £14,695, with £500 customer saving now £14,195 and **Verso SR 2.2 D-4D 5 door manual manufacturer's list price £18,820 with £1,075 customer saving now £17,745 (equivalent list price of 1.8 petrol model). *Metallic paint £350 extra. **Finance offer available on Yaris TR, Auris TR, Auris SR, Verso SR when ordered, registered and financed through Toyota Financial Services, on a 3 year Hire Purchase Drive Plan with minimum customer deposit of 50%, between 01.10.08 and 31.12.08, at participating centres. Terms and conditions apply. Other finance and non finance offers are available but cannot be used in conjunction with this offer. Indemnities may be required. Finance subject to status to over 18s only. Toyota Financial Services, Great Burgh, Burgh Heath, Epsom, Surrey, KT18 5UZ. Prices correct at time of going to press and include VAT, delivery charge, number plates, one year's road fund license and £55 first registration fee. Subject to availability. **£1,175 Yaris TR customer saving includes £660 saving compared to Yaris TR plus £515 additional specification of rear door chrome trim and 15-inch alloy wheels included with the TR model. £1,360 saving on Auris SR is made up of £860 customer saving compared to Auris TR 1.6 VVT-i, additional specification of Toyota Motorsport 17" Pitlane alloy wheels, lowered suspension and rear roof spoiler plus privacy glass and dual-zone climate control air conditioning, also including additional manufacturer £500 discount if ordered and registered between 01.10.08 and 31.12.08. Retail sales only. **24 hour test drive available on selected vehicles, for terms and conditions go to steveagellluton.toyota.co.uk/24hourtests.

Yaris 1.0 VVT-i manual Official Fuel Consumption Figures in mpg (l/100km), Urban 44.1 (6.4), Extra Urban 57.6 (4.9), Combined 52.3 (5.4). CO2 Emissions 127 g/km. Auris TR 1.4 D-4D Official Fuel Consumption Figures in mpg (l/100km), Urban 48.7 (5.8), Extra Urban 62.8 (4.5), Combined 56.5 (5.0). CO2 Emissions 132 g/km. Auris 1.6 VVT-i Official Fuel Consumption Figures in mpg (l/100km), Urban 31.4 (9.0), Extra Urban 47.9 (5.9), Combined 39.8 (7.1). CO2 Emissions 166 g/km. Verso 2.2 D-4D Official Fuel Consumption Figures in mpg (l/100km), Urban 35.8 (7.9), Extra Urban 53.3 (5.3), Combined 45.6 (6.2). CO2 Emissions 164 g/km.

YOU DON'T HAVE TO GO TO WEMBLEY. . . TO MEET YOUR HEROES



Mascot Packages

Don't miss out on your chance to walk in the footsteps of real legends

For more information and prices, call

01582 411622

or email: commercial@lutontown.co.uk



LUTON TOWN - 123 YEARS OF HISTORY - BE PART OF IT

30 DOWN TO ZERO

THE NEW SINGLE FROM JANE LEDSON
AND THE SHOUTY BOYS



NOW AVAILABLE
IN THE CLUB SHOP

ONLY £2
ALL PROCEEDS TO LTFC

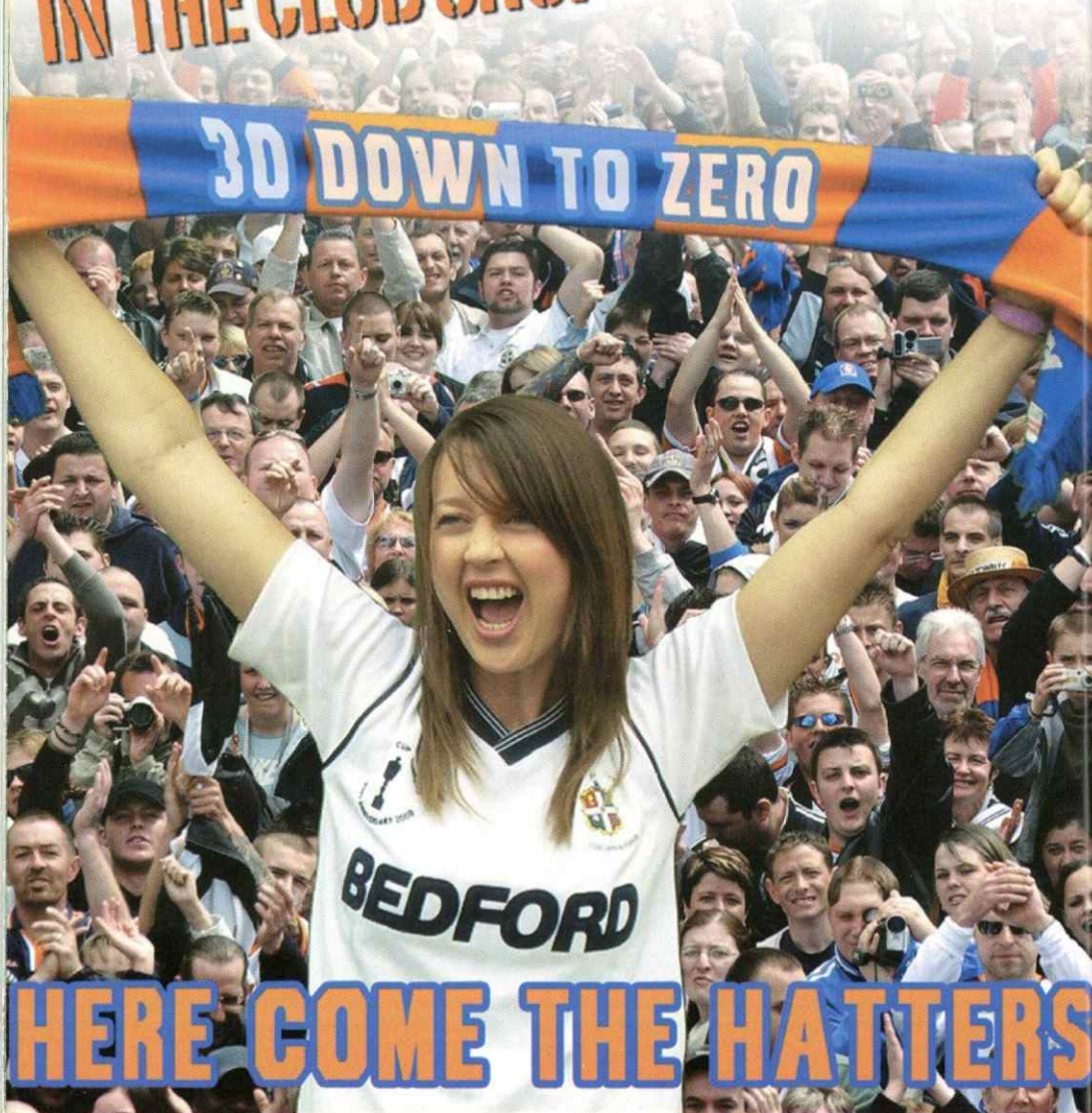

AVAILABLE NOW!!!

Steve Webb picks his dream Hatters starting line up

GOALKEEPER

Jake Findlay
Big Scot Jake had all the attributes needed to be a top keeper. Height, weight, exceptional reflexes, courage and agility were his main strengths. Signed from Aston Villa in the summer of 1978 for £100,000 he turned in many match-winning displays during his time with the Hatters.

RIGHT BACK

Kirk Stephens
Tigerish full-back with bags of determination who always gave 100% for the cause. Tenacious in the tackle and quick on the overlap down the right wing. He will be remembered by many fans for his late headed winner at Watford on Boxing Day 1979.

CENTRE BACK

Steve Foster
A dominating and imposing figure, Foster was an inspirational leader and captained the side on their finest day a 3-2 victory over Arsenal in the League Cup Final at Wembley on 24th April 1988. Gained England honours in his career, and formed a formidable partnership with Mal Donaghy in central defence.

CENTRE BACK

Mal Donaghy
A reliable and consistent servant to the club, Mal played from 1978 to 1991 in Hatters colours. His speed and reading of the game were the perfect foil alongside Steve Foster in the glory years of the late eighties. A Northern Ireland international whilst at the Town, he later played for Man Utd and Chelsea.

LEFT BACK

Richard Money
Cultured left-back who

oozed class, was a fine tackler, and very consistent and effective with his distribution. A good athlete with an exquisite left foot, many will recall his 25 yard screamer of a goal on Match Of The Day at Rotherham in April 1982. Other clubs he played for included Liverpool and Fulham.

RIGHT MIDFIELD

Ricky Hill
Probably the most talented midfielder to have ever played for the Hatters. Hill had the perfect physique and balance, supreme ball skills and passing ability. Blessed with a wonderful temperament, he could unlock the tightest defences with sublime intricacy and scored some crucial and spectacular goals along the way.

CENTRE MIDFIELD

Brian Horton
Horton was an inspiring skipper during the Second Division title winning season of 1981-82. A fine and accurate passer of the ball, he led the Hatters to the Championship crown with several outstanding displays in the engine room. He was a fierce tackler, very competitive and a great reader of the game.

CENTRE MIDFIELD

Bruce Rioch
Bruce Rioch was an influential player during his time at Luton, he scored several memorable goals with his powerful left-foot shots and was a powerhouse in midfield. As a youngster his ability stood out from other players. He went on to play for Aston Villa after the Town, and gained international honours for Scotland.

LEFT MIDFIELD

David Moss
Mercurial David Moss was a wing wizard during his spell with the Hatters. Two-footed he was a dead-ball expert, and a reliable penalty taker. Moss was probably the most single important component in the title winning team of 1981-82. In total he played 221 league games for Luton scoring 88 league goals, an enviable strike rate for a wide player.

STRIKER

Paul Walsh
A gifted dribbler with quick feet and a wonderful turn of pace, Walsh was a livewire forward who lit up Kenilworth Road with his dazzling skills and trickery. With blistering speed and superb ball control he bamboozled defenders and scored many unforgettable goals, including a fantastic hat-trick at home to Notts County in September 1982. He also played for England in what was a glittering career.

STRIKER

Mick Harford
Super Mick terrorised defences with his aggressive style and robust leadership of the front line. A tall and angular striker Harford was lethal in the air and for a big man highly-skilled with the ball at his feet. Difficult to mark out of a game, during the 1984-85 campaign he netted an incredible 15 league goals from just 22 league appearances guiding the Town to safety in the top flight. He is at the moment the current Hatters manager, hoping his young squad can retain Football League status.



SHARP SHOOTERS

Player	Team	Lge	Cup	Ttl
Grant Holt	Shrewsbury	4	5	9
Peter Thorne	Bradford	9	0	9
Billy Clarke	Darlington	7	1	8
Paul Benson	Dag & Red	6	2	8
Andy Bishop	Bury	6	1	7
Kevin Ellison	Chester	5	1	6
Simeon Jackson	Gillingham	5	0	5
Reuben Reid	Rotherham	4	1	5
Jamie Ward	Chesterfield	5	0	5

WHERE TO SEE GOALS (By Ground)

Ground	Home Team	M	Gls	G/MT
The Moss Rose Ground	Macclesfield	5	22	4.40
The EBB Stadium	Aldershot	5	19	3.80
Prostar Stadium	Shrewsbury	5	17	3.40
Vale Park	Port Vale	5	16	3.20
Coral Windows Stadium	Bradford	5	16	3.20
L.B Barking & Dag Stad	Dag & Red	5	15	3.00
Kenilworth Road	Luton	5	15	3.00
Don Valley Stadium	Rotherham	5	15	3.00
The Deva Stadium	Chester	5	14	2.80
Fraser Eagle Stadium	Accrington S	5	14	2.80
Christie Park	Morecambe	5	14	2.80
96.6 Darlington Arena	Darlington	5	13	2.60
Underhill Stadium	Barnet	5	13	2.60
Spotland Stadium	Rochdale	5	12	2.40
St James Park	Exeter	5	12	2.40
Sincil Bank	Lincoln City	5	12	2.40
KRBS Priestfield Stadium	Gillingham	5	11	2.20
Meadow Lane	Notts County	5	11	2.20
Adams Park	Wycombe	5	10	2.00
Griffin Park	Brentford	5	10	2.00
Gigg Lane	Bury	5	9	1.80
Recreation Ground	Chesterfield	5	9	1.80
Blundell Park	Grimsby	5	8	1.60
Fitness First Stadium	Bournemouth	5	8	1.60

TEAM LEADERS

Team with the most...
shots on target 71 Dag & Red. **shots off target** 68 Rochdale. **corners** 75 Brentford. **hit woodwork** 7 Dag & Red. **offsides** 51 Barnet. **fouls** 138 Rotherham.
yellow cards 22 Shrewsbury. **red cards** 3 Chesterfield.

PLAYER POWER

Player with the most...
Shots 39 Simeon Jackson (Gillingham). **Shots on target** 25 Simeon Jackson (Gillingham). **Shots off target** 23 Kevin Ellison (Chester). **Assists** 7 Ryan Lowe (Chester). **Crosses** 49 Darren Anderton (Bournemouth). **Offsides** 23 Peter Thorne (Bradford). **Fouls** 31 Nathan Elder (Brentford). **Free-kicks won** 30 Sam Saunders (Dag & Red).



GOAL COUNTER 315



Own goals 8 (2.5%), Other body part 2 (0.2%)

QUICK-FIRE GOALS

From the start of a match	
John O'Flynn (Barnet vs Accrington S)	0:19
By a substitute after coming on	
Danny North (Grimsby vs Chester)	0:43

DISCIPLINARY



2.6 cards per match 0.1 cards per match

QUICK-FIRE CARDS

From the start of a match	
Rory McArdle (Lincoln City vs Rochdale)	2:17
By a substitute after coming on	
Stuart Lewis (Exeter vs Gillingham)	-9:23

SUB TOTALS

Subs used	549
Offsides	817
Corners	1336
Shots Off Target	1242

BEAT THE TRAFFIC

Total number of goals you would have missed by leaving every match ten minutes early

0 **5** **6**

In the Coca Cola Football League Two this season there have been 1241 shots on target, goals constitute 25.4% of all shots (doesn't include own goals). The woodwork has come to the rescue of the defending side on 64 occasions (the biggest beneficiaries being Port Vale 6). There have been 26 penalties awarded this season and of those 20 have been scored (a success rate of 76.9%). Rochdale have been awarded most penalties - 3. Chester have given most penalties away 5. The team to score the most penalties is Darlington 3. Barnet missed 2 penalties in the Coca Cola Football League Two this season.

RESULTS

How many times each result has occurred this season - home sides score shown first

0-0	6
0-1	13
0-2	6
0-3	-
0-4	-
0-5	-
0-6	1
1-0	10
1-1	24
1-2	6
1-3	8
1-4	2
1-5	-
2-0	5
2-1	12
2-2	4
2-3	1
2-4	-
2-5	-
3-0	4
3-1	7
3-2	1
3-3	1
3-4	-
3-5	-
4-0	2
4-1	2
4-2	1
4-3	-
4-4	-
4-5	-
5-0	1
5-1	1
5-2	-
5-3	-
6-0	1
7-0	1

*up to and including 13/10/2008

sofar...



The Story So Far

-27 v Gillingham
 The Hatters took an early lead thanks to a well-taken header by Sam Parkin. Despite a few opportunities Gillingham failed to get back in the game, giving Luton well deserved win.

-26 v Notts County
 Chris Martin put the Hatters in the lead early in the second half with a superb shot before a penalty taken by Notts County on the 53rd minute put the teams back level.

-23 v Exeter City
 Luton rounded off a perfect afternoon with three points away at Exeter. The Hatters remain unbeaten away in the league after another header from Sam Parkin put Luton in the lead.

-20 v Aldershot Town
 Michael Spillane scored his first for Luton Town on the 14th minute before Asa Hall and Chris Martin added theirs in the final minutes of the game.

-19 v Chester City
 The Hatters took the lead just minutes before the break with Asa Hall connected with a Claude Gnakpa cross. But Chester pulled level late in the second half.

-18 v Bradford City
 Despite a good start the Hatters found themselves 1-0 down on 79 minutes after a mistake in defence. However, Luton pulled themselves level just minutes later with an impressive header by Michael Spillane.

STATS

Appearances
Chris Martin & Claude Gnakpa, 13

Top Scorer
Chris Martin, 4

Most Assists
Claude Gnakpa, 2

Shots
Chris Martin, 26

Most Fouls
Chris Martin, 23

Yellow Cards
Claude Gnakpa, 5

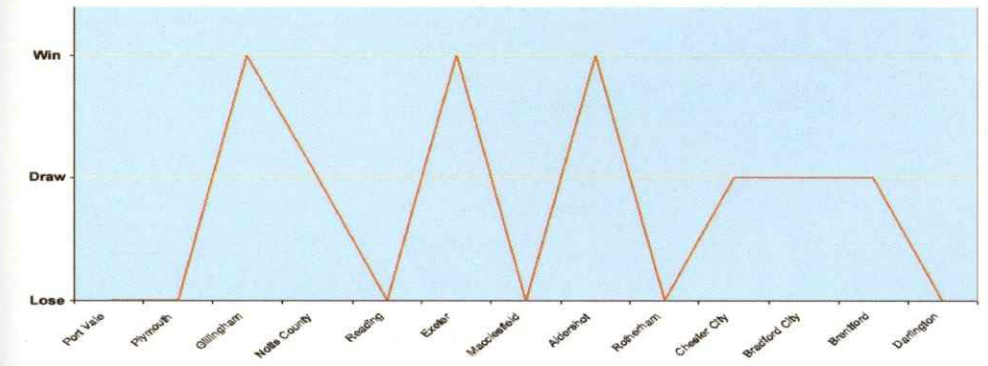

The New Football Pools www.footballpools.com

BEST KEBAB

TAKE - AWAY

96 Midland Road Luton



FREE
BOTTLE
OF COKE
WITH ORDERS
OVER £13.00
(HOME DELIVERY
ONLY)

FREE
DELIVERY
5pm until 1am
Minimum order £7

Tel: 417561

Open until Late

hattersreserves



Stevenage 3
Luton Town 0



■ Youth coach, Alan Neilson, reports on the latest reserve fixture against Stevenage

The Stevenage side was very experienced as it had a number of first team players in it but it was a great learning curve for the young lads who played.

We had several senior players in the squad and they all helped out the younger players and showed a great attitude.

Stevenage immediately put us under pressure and on 16 minutes the pressure showed as a ball over the top concluded in them taking the lead.

We kept on trying to play and trying to get back into the game but on 33 minutes a unlucky ricochet off Ian Roper finished with both their player and Roper falling over in the box and a penalty was given, which they dutifully scored.

But the lads kept on pushing forward and were unfortunate to have a goal disallowed following a corner due to a foul on their goalkeeper.

HALF TIME: STEVENAGE 2-0 LUTON

The second half started with Stevenage passing the ball very well and continuing to put pressure on our back four.

The home side scored their third in the 57th minute from a corner.

Our boys kept on going but were getting very tired and so we made some substitutions, bringing on two under 16's who made their Luton Town Reserves debut.

The game finished at 3-0 but it was pleasing to come away with some good performances and no injuries.

Luton Town: Brill, Deeney, Wood, Barker, Roper, Biggi, Farthing, McVeigh, Andrew (Patrick 80), Charles (Dasilva 62), Owusu (Watkins 62)

Substitutes not used: Hogarth, Fletcher

BOOKING NUMBER – 07960 567465
ONLINE @ www.lutontownsc.co.uk

******UNDER 7's TRAVEL FREE******

When accompanied by a full paying adult

DEPARTURE TIMES + PRICES 2008/09

DATE	DESTINATION	DEPARTURE TIME	ADULTS	CONCESSIONS
Sat 16.08.08	Gillingham	11:00	£13	£11
Sat 30.08.08	Exeter City	08:00	£22	£20
Sat 06.09.08	Macclesfield Town	10:00*	£18	£16
Sat 20.09.08	Rotherham United	10:00*	£16	£14
Sat 04.10.08	Bradford City	09:30*	£19	£17
Tue 21.10.08	Grimsby	15:00*	£20	£17
Sat 25.10.08	Bury	09:00*	£19	£16
Sat 01.11.08	Shrewsbury	10:00	£17	£14
Sat 22.11.08	Rochdale	09:00*	£19	£17
Sat 13.12.08	Wycombe Wanderers	12:30	£11	£9
Fri 26.12.08	Chesterfield	11:00*	£15	£13
Sat 03.01.09	Chester City	09:00*	£18	£16
Sat 17.01.09	Darlington	08:30*	£23	£21
Tue 27.01.09	Boumemouth	15:30	£17	£15
Sat 07.02.09	Accrington Stanley	09:00*	£21	£19
Sat 14.02.09	Dagenham & Redbridge	12:00	£11	£9
Sat 28.02.09	Port Vale	11:00	£16	£14
Tue 10.03.09	Notts County	16:00*	£16	£16
Sat 14.03.09	Aldershot	11:30	£13	£11
Sat 28.03.09	Morecambe	08:00*	£23	£21
Sat 11.04.09	Lincoln	10:00*	£17	£15
Sat 18.04.09	Barnet	12:30	£11	£9
Sat 02.05.09	Brentford	12:00	£11	£9

A supplement of £2 per trip is payable by non-LTSC Members

Prices and departure times may be subject to change

PICK UP POINTS

LUTON TOWN FC – MAPLE ROAD CAR PARK

Parking is available here costing £5 per car (payable to LTFC staff)

Northbound journeys include a pickup at:

MILTON KEYNES – NEWPORT PAGNELL SERVICE STATION

30mins after Luton pickup

Other pick-ups will be considered providing a minimum of 5 passengers joining the coach. Please contact us for further discussion.

*****NEWSPAPERS ON REQUEST*****

Want a newspaper for your trip? Request this when booking and pay a £5 deposit and your paper will be waiting for you on board.

Terms & Conditions

A valid Luton Town Supporters Club membership card must be shown at time of payment or a supplement of £2 will be payable on published prices. Passengers between the ages of 12 and 16 may only travel unaccompanied on production of a completed Parental Permission form (please ask on booking). Under NO circumstances will any child under 12 years be permitted to travel unless accompanied by a responsible adult (over 18). Town on Tour reserve the right to refuse travel to any passenger

Full terms and conditions can be obtained on request

competitiontime!



ARE YOU A WINNER?



If this is your face circled you have just won a £10 Club Shop voucher!

To claim your prize please visit the Club Shop either at half-time or at the end of the game or contact the Commercial Department on 01582 411622 or commercial@lutontown.co.uk

(Prize must be claimed by Friday 24th October 2008, photo ID may be required)



The Football Foundation provides grants for kit, goalposts, pitches, floodlights, clubhouses, coaching and innovative projects that use football to deliver a wide range of community benefits. If you are a local authority, football club, youth group, charity or a school looking to update your football facility or need to build a new one, or have an idea for using football to tackle a local issue you can take advantage of this funding.

For more information visit www.footballfoundation.org.uk



improving facilities • creating opportunities • building communities

queensway

The most important piece of your puzzle



Proud to be supporting Luton Town Football Club
and 123 years of history

Queensway Publishing, 4 Centre Way, Claverings Industrial Estate, Edmonton, London N9 0AP
T: 0208 807 7669 F: 0208 807 6123 E: queenswaypub@aol.com

travelnews



LEAGUE TWO

Tuesday 21st October

Grimsby Town

Kick off: 7:45pm Blundell Park, Cleethorpes, DN35 7PY



What's the Ground Like?

At one side of the ground is the Carlsberg Stand, which is the tallest stand and is two tiered and covered. However this stand only runs half the length of the pitch, straddling the half way line. Opposite is the old Main Stand, which is a small covered all seated stand and has a large number of supporting pillars running across the front of it. Part of this stand dates back to 1901, possibly making it the oldest surviving stand in League football. Both ends are small covered affairs. Home fans are located in the Pontoon Stand at one end, away fans at the opposite end in the Osmond Stand.

What Is It Like For Visiting Supporters?

Away fans are located in the Osmond Stand, at one end of the ground, where 2,200 supporters can be accommodated. One downside of this stand is that there are a number of supporting pillars which could impede your view of the game.

Where To Eat & Drink?

There is not much choice for a pint for away supporters close to the ground. The Rutland Arms is recommended for both home and away fans to mingle, however this is some distance from the ground and doesn't allow in

children. There are a number of pubs along Cleethorpes sea front but this is around a 20 minute away. The Imperial pub by the ground is not recommended for away fans.

How To Get There By Car?

The first thing to remember is that the ground is not actually in Grimsby, but the neighbouring town of Cleethorpes. Take the A6 towards Bedford. Continue on the A6 until you reach the A421, here merge onto the A421 and then join the A1 signposted The North. Continue onto the A1(M) signposted The North, Peterborough. Branch left, then at roundabout take the 1st exit onto the A46 signposted Lincoln, Sleaford. Continue on the A46, following signs for Grimsby then Cleethorpes. At Isaac's Hill Roundabout take the 1st exit onto the A180. Turn right onto Neville Street, then turn left onto Harrington Street and then left again.

Car Parking

There is no car park at the ground, therefore only street parking. As you drive along the A180 towards the ground, the home end appears first, then after the McDonalds is the away end. From there, continue towards Cleethorpes and try any of the side streets to the left or preferably the right and you should find a parking spot okay.



FORTHCOMING AWAY FIXTURES

Tuesday 21st October

Grimsby Town

Kick off: 7.45pm Blundell Park



THIS MATCH IS PAY ON THE NIGHT ONLY VIA CASH TURNSTILES, NO TICKETS WILL BE AVAILABLE IN ADVANCE.

TICKET PRICES

Adults £16, Senior Over 65 £12, Youth Under 18 (Proof of Age required) £12, Junior Under 14 £8

Saturday 25th October

Bury

Kick off: 3pm Gigg Lane



THIS MATCH IS PAY ON THE DAY ONLY VIA CASH TURNSTILES, NO TICKETS WILL BE AVAILABLE IN ADVANCE.

TICKET PRICES

Adults £15, Young Adult Under 21 £12, Senior Over 65 £10, Junior Under 16 £10



FORTHCOMING HOME FIXTURES

Tuesday 28th October

Boumemouth

Kick off: 7.45pm Kenilworth Road



Tickets are now on general sale at normal pre-matchday prices.

There will be an £2 increase for tickets purchased on the night of the game.

Saturday 15th November

Dagenham & Redbridge

Kick off: 3pm Kenilworth Road



Tickets are now on general sale at normal pre-matchday prices.

There will be an £2 increase for tickets purchased on the day of the game.

Tuesday 25th November

Brentford

Kick off: 7.45pm Kenilworth Road



Tickets are now on general sale at normal pre-matchday prices.

There will be an £2 increase for tickets purchased on the night of the game.



Ticket Office: 01582 416976

STANDS

All Areas

Juniors (Under 10)	£5
Youth (Age 10-16)	£10
Young Adult (Age 17-21)	£15
Adult (Age 22-64)	£20
Senior (Age 65-75)	£15
Golden Senior (Over 75)	£10

Compromise Seating -

Main Enclosure A, B, H & J, Main Stand G

Juniors (Under 10)	£5
Youth (Under 17)	£10
Young Adult (Age 17-21)	£15
Adult (Age 22-64)	£15
Senior (Age 65-75)	£15
Golden Senior (Over 75)	£10

MATCHDAY VOUCHER BOOKS

(x5 tickets per book)

Juniors (Under 10)	£22.50
Youth (Age 10-16)	£45
Young Adult (Age 17-21)	£67.50
Adult (Age 22-64)	£90
Senior (Age 65-75)	£67.50
Golden Senior (Over 75)	£45



Coca-Cola League Two

Team	P	W	D	L	F	A	GD	PTS
Wycombe	10	6	4	0	12	4	8	22
Dag & Red	10	6	2	2	22	8	14	20
Brentford	10	5	4	1	11	4	7	19
Bradford	10	6	1	3	19	13	6	19
Bury	10	5	4	1	16	10	6	19
Shrewsbury	10	5	3	2	20	7	13	18
Exeter	10	5	2	3	15	11	4	17
Gillingham	10	5	1	4	14	15	-1	16
Darlington	10	4	3	3	18	11	7	15
Aldershot	10	4	2	4	16	18	-2	14
Notts County	10	2	7	1	13	12	1	13
Rochdale	10	3	4	3	12	12	0	13
Macclesfield	10	4	0	6	12	23	-11	12
Chesterfield	10	3	2	5	10	14	-4	11
Lincoln City	10	2	4	4	10	12	-2	10
Port Vale	10	3	1	6	12	17	-5	10
Chester	10	2	4	4	13	19	-6	10
Morecambe	10	1	5	4	10	18	-8	8
Accrington	10	2	1	7	10	16	-6	7
Barnet	10	2	1	7	8	20	-12	7
Grimsby	10	0	4	6	5	19	-14	4
Rotherham	10	5	4	1	15	7	8	2
Bournemouth	10	2	4	4	11	13	-2	-7
Luton	10	3	3	4	11	12	-1	-18

2008-09 APPEARANCES

Player	This Season				Luton Career	
	LEAGUE	CUPS	TOTAL	CARDS	APP	GOALS
Ed ASAFU-ADIJAYE	2(1)	0	2(1)	0	10	0
Dean BRILL	6	0	6	0	64	0
Ryan CHARLES	0(7)	1	1(1)	1	15	3
Sol DAVIS	7	0	7	0	208	2
Lewis EMANUEL	8	0	8	0	71	4
Claude GNAKPA	10	1	11	0	13	1
Asa HALL	8(1)	2	10(1)	1	12	2
Jake HOWELLS	1(1)	0	1(1)	0	2	0
Rossi JARVIS	10	0	10	0	13	1
Keith KEANE	8	0	8	0	114	4
Josh KLEIN-DAVIES	0(1)	0	0(1)	0	1	0
Conrad LOGAN	4	0	4	0	6	0
Chris MARTIN	10	2	12	0	13	4
Paul McVEIGH	0(1)	0	0(1)	0	26	0
Kevin NICHOLLS	4	0	4	0	193	33
Garreth O'CONNOR	1	0	1	0	2	0
Sam PARKIN	7	3	10	0	37	9
George PILKINGTON	6	0	6	0	8	0
Tristan PLUMMER	0(5)	0	0(5)	0	8	1
Marc PUGH	3(1)	0	3(1)	0	4	0
Ian ROPER	1	0	1	0	1	0
Scott SINCLAIR	0	0	0	0	1	0
Michael SPILLANE	9	2	11	0	11	2
Kevin WATSON	1(4)	0	1(4)	0	7	0
Harry WORLEY	4	0	4	0	5	0

Stats08/09

Date	Opponent	Score	Att	Away	Pos
August					
Sat 9	H Port Vale	FL2 L1-3	7149	546	24
Tue 12	H Plymouth	LGCP W2-0	2682	340	n/a
Sat 16	A Gillingham	FL2 W0-1	5339	743	24
Sat 23	H Notts County	FL2 D1-1	6085	381	24
Tue 26	A Reading	LGCP L5-1	7498	745	n/a
Sat 30	A Exeter City	FL2 W0-1	5328	745	24
September					
Sat 6	A Macclesfield	FL2 L2-1	2349	733	24
Sat 13	H Aldershot Town	FL2 W3-1	6462	810	24
Sat 20	A Rotherham	FL2 L1-0	4095	866	24
Sat 27	H Chester City	FL2 D1-1	5731	212	24
October					
Sat 4	A Bradford City	FL2 D1-1	5083	492	24
Tue 7	H Brentford	JPT D2-2	2029	286	n/a
Sat 11	H Darlington	FL2 L1-2	5560	207	24
Sat 18	H Accrington	FL2			
Tue 21	A Grimsby Town	FL2			
Sat 25	A Bury	FL2			
Tue 28	H Bournemouth	FL2			
November					
Sat 1	A Shrewsbury	FL2			
Sat 15	H Dagenham & Red	FL2			
Sat 22	A Rochdale	FL2			
Tue 25	H Brentford	FL2			
December					
Sat 6	H Barnet	FL2			
Sat 13	A Wycombe	FL2			
Sat 20	H Morecambe	FL2			
Fri 26	A Chesterfield	FL2			
Sun 28	H Lincoln City	FL2			
January					
Sat 10	A Chester City	FL2			
Sat 10	H Rotherham	FL2			
Sat 17	A Darlington	FL2			
Sat 24	H Bradford City	FL2			
Tue 27	A Bournemouth	FL2			
Sat 31	H Bury	FL2			
February					
Tue 3	H Grimsby Town	FL2			
Sat 7	A Accrington	FL2			
Sat 14	A Dagenham & Red	FL2			
Sat 21	H Shrewsbury	FL2			
Sat 28	A Port Vale	FL2			
March					
Tue 3	H Gillingham	FL2			
Sat 7	H Exeter City	FL2			
Tue 10	A Notts County	FL2			
Sat 14	A Aldershot Town	FL2			
Sat 21	H Macclesfield	FL2			
Sat 28	A Morecambe	FL2			
April					
Sat 4	H Wycombe	FL2			
Sat 11	A Lincoln City	FL2			
Mon 13	H Chesterfield	FL2			
Sat 18	A Barnet	FL2			
Sat 25	H Rochdale	FL2			
May					
Sat 2	A Brentford	FL2			

Brill	Gnakpa	Roper	Pilkington	Davis**	Emanuel	Nicholls	Hall	Jarvis*	Parkin 1	Martin	K-Davis**	Plummer*	Watson	Keane	Spillane
Brill	Gnakpa	Spillane	Pilkington	Davis**	Emanuel*	Nicholls	Hall	Jarvis 1	Parkin	Martin***	Keane**	Plummer*	Watson***	Fletcher	McVeigh
Brill	Gnakpa	Spillane	Pilkington	Davis	Keane	Nicholls	Hall	Jarvis	Parkin 1	Martin	Watson*	Plummer**	McVeigh	Jackson	Roper
Brill	Gnakpa	Spillane	Pilkington	Davis	Emanuel	Nicholls	Hall**	Jarvis*	Parkin	Martin 1	Plummer*	Watson**	Roper	Logan	Keane
Logan	Gnakpa	Keane	Pilkington	Davis*	Emanuel	Nicholls	Plummer	Watson	Parkin**	Martin***	Jarvis*	Charles 1**	Hall***	Brill	Roper
Brill	Gnakpa	Spillane	Pilkington	Davis	Emanuel	Nicholls	Keane	Jarvis	Parkin 1	Martin*	Charles*	Hall	Watson	Logan	Roper
Brill	Gnakpa**	Spillane	Pilkington	Davis*	Emanuel	Watson	Keane	Jarvis***	Parkin	Martin	Charles 1*	Hall**	Plummer**	Logan	Roper
Logan	Gnakpa	Spillane 1	Pilkington***	Pugh*	Emanuel	Hall 1	Keane	Jarvis**	Parkin	Martin 1	Charles*	Plummer**	Watson***	Brill	Roper
Brill	Gnakpa*	Spillane	Worley	Pugh	Emanuel	Hall**	Keane	Jarvis***	Parkin	Martin	Charles*	A-Adjaye**	Watson***	Logan	Roper
Logan	Gnakpa	Spillane	Worley	Davis	Emanuel	Hall 1	Keane	Jarvis*	Pugh	Martin	Charles*	A-Adjaye	Sinclair	Brill	Roper
Logan	Gnakpa	Spillane 1	Worley	Davis*	Emanuel**	Hall	Keane	Jarvis***	A-Adjaye	Martin	Howells*	McVeigh**	Charles***	Brill	Plummer
Logan	Gnakpa	Spillane	Worley	Howells	O'Connor***	Hall	Charles**	Jarvis	A-Adjaye*	Martin 2	Plummer*	Sinclair**	McVeigh***	Brill	Roper
Logan	Gnakpa 1	Spillane	Worley	Howells	O'Connor**	Hall	Keane	Jarvis	A-Adjaye*	Martin	Charles*	Pugh**	McVeigh	Brill	Roper



FOR THE HATTERS AT THE KENNY

Tuesday 28th October

Bournemouth

Kick off: 7.45pm Kenilworth Road



Like the Hatters, Bournemouth were left facing an uphill struggle in Coca-Cola League 2 before the season had even started, after receiving a 17 point deduction as a result of their failure to emerge from administration.

After picking up just two points in their opening four league matches, manager Kevin Bond was dismissed at the beginning of September, despite coming agonisingly close to pulling off an incredible great escape in League 1 last season.

Former Northern Ireland and Bournemouth striker Jimmy Quinn was named as Bond's immediate successor, subsequently being handed the unenviable task of leading the Cherries out of their League 2 predicament, whilst former defender Jason Tindall was appointed assistant manager.

Since the change in management, things have steadily begun to improve for the The Fitness First based side. A well deserved 3-1 win over Bradford City at Valley Parade inflicted the Bantam's first home defeat of the season, and the victory injected some much welcomed confidence into Quinn's side.

However, another 3-1 win, this time over Darlington, was then followed by a comprehensive 3-1 defeat at the hands of table-toppers Wycombe Wanderers.

The Cherries' indifferent form continues, but an impressive

victory against MK Dons in the Johnstone's Paint Trophy at the beginning of the month proved the club are more than capable of winning tough matches.

Bournemouth will be looking to their vastly experienced duo of Darren Anderton and Sammy Igoe to pull the strings in midfield, but it's the younger players who could pose a greater threat to the Hatters when they visit Kenilworth Road in ten days time.

19-year-old Marvin Bartley was plucked out of non-league football in 2007, and has established himself as a first choice player at the heart of the Cherries' midfield this season. The combative Bartley scored his first goal for the club in last month's win against Darlington.

Upfront, the Cherries have signed Michael Rankine on a loan deal this month from Rushden & Diamonds. The striker scored 14 goals for

the Diamond's last year and will provide some stern competition for Bournemouth's long-list of forwards.

Whilst 20-year-old forward Brett Pitman seems to be coming of age this season, putting in a series of impressive early displays, and will undoubtedly pose a threat to the Hatter's defence if selected.

The meeting will be 58th in total between the two sides. Last season the two matches between the clubs produced 12 goals, with the Cherries coming out on top on both occasions, putting eight past Dean Brill over the two games.

However, the previous season produced two comparatively less entertaining games, with the Dorset club on the end of a double defeat at the hands of the Hatters, losing both matches 1-0.



Illustration by Kaye Hodges
www.artistpartners.com

"What a ***** goal!" screamed Johnny's dad.

"I don't like football with Dad," thought Johnny.

Pass ball dad



BAD LANGUAGE HAS NO PLACE IN FAMILY ACTIVITIES. PLEASE RESPECT YOUR FELLOW SUPPORTERS IN OUR FAMILY AREA.



HATTERS

LUTON TOWN

1	DEAN BRILL		
2	CLAUDE GNAKPA		
3	SOL DAVIS		
4	KEITH KEANE		
5	IAN ROPER		
6	GEORGE PILKINGTON		
7	GARRETH O'CONNOR		
8	KEVIN NICHOLLS		
9	SAM PARKIN		
10	RYAN CHARLES		
11	LEWIS EMANUEL		
12	HARRY WORLEY		
14	ASA HALL		
15	ED ASAFU-ADJAYE		
16	ROSSI JARVIS		
17	KEVIN WATSON		
18	CHRIS MARTIN		
19	DREW TALBOT		
20	MICHAEL SPILLANE		
21	CONRAD LOGAN		
28	PAUL MCVEIGH		
33	JAKE HOWELLS		
40	SCOTT SINCLAIR		

ACCRINGTON S

1	KENNY ARTHUR		
2	PETER CAVANAGH		
3	CHRIS KING		
4	LEUM RICHARDSON		
5	COLIN MURDOCK		
6	ANDREW PROCTOR		
7	JOHN MILES		
9	JAMIE CLARKE		
10	PAUL MULLIN		
11	BOBBY GRANT		
12	PHILIP EDWARDS		
14	JIMMY RYAN		
15	ROBBIE WILLIAMS		
16	JOHN MULLIN		
17	IAN DUNBAVIN		
18	PETER MURPHY		
19	JAY BELL		
20	ANDY SMITH		
21	CHRIS TURNER		
24	JAMIE SPEARE		
25	ALAN BURTON		
26	ROSTYN GRIFFITHS		
27	TERRY GORNELL		



REFEREE

J SINGH



ASSISTANT

B C HOLDERNESS



ASSISTANT

C J KNOWLES



4TH OFFICIAL

G S EVETTS



Tuesday 28th October

Boumemouth



Kick off: 7.45pm
Kenilworth Road



Next up at home