

Half-time

By Hatters for Hatters

ORANGE



Season 2011-12 No5

Cheltenham Edition



If you're only here
because it brings
back memories of
playing in Dutch
orange then go now!

LEA MANOR HIGH SCHOOL

Events To Support Lea Manor Open Week

Tickets can be purchased from Lea Manor High School

Lea Manor Talent Competition

Tuesday 29th November

Venue : Manor Theatre

Time : 7 p.m.

Cost : £3

Luton Youth Jazz Orchestra

Thursday 1st December

Venue : Manor Theatre

Time : 7 p.m.

Cost : £3

Community Open Day

Saturday 3rd December

Venue : Lea Manor High School

Time : 11 a.m. - 2 p.m.

Free entry

Santa Run

On your marks, get set, ho ho ho!

A 5km sponsored fun run for all the family!

Wardown Park, Luton
Sunday 11th Dec 2011. 11:00am

Kick start the countdown to Christmas by dressing up as Santa and joining hundreds of others for a fun-run in aid of your local adult and children's hospice. This year we will be joined by one of the stars of the local pantomime...

The course is suitable for all abilities, whether you want to run, walk or push a buggy along the route! Entry is just £15 and for that you'll be given your very own Santa suit to keep. Children under 15 £5 and will be given festive head boppers.

Sign up for the Santa Run today and help us care for more local adults and children this Christmas... it's all in a good Claus!

For more information visit www.keech.org.uk/santarun or call 01582 707940



 Keech
Hospice Care



Please complete one form per person in CAPITALS

Title:..... First name:..... Last name:.....

Company name (if applicable):..... Date of birth:.....

Home address:.....

Postcode:.....

Telephone: Daytime:..... Mobile:.....

I am happy for Keech to contact me via email about their work and fundraising activities. My email address is:

Email:.....

Keech Hospice Care will not share your details with any other organisations. We would like to send you information occasionally about our work and fundraising activities, and other information that we feel may be of interest to you.

If you prefer NOT to receive this information please tick here: By Post ☐ By Phone ☐ By Email ☐

Event information

Would you consider yourself (please tick): A serious runner ☐ Fun-runner ☐ Walker ☐

Where did you hear about the Santa Run?.....

Why have you chosen to take part in the run?.....

Registration (£15 for adults, children under 15 £5)

☐ I enclose a cheque for £..... (made payable to Keech Hospice Care)

☐ Please debit my credit/debit card to the amount of £.....

Name (as shown on card):.....

Registered address: (if different from above):.....

Postcode:.....

Card type:..... Security no. (last 3 digits on signature strip):.....

Card number:.....

Start date:..... Expiry date:..... Issue no (Switch/solo only):.....

Signature:..... Date:.....

Conditions of entry

I have read and agree to the rules and conditions for the Santa Run 2011*. I understand that I take part in this event at my own risk and that Keech Hospice Care will not be liable for any injury or loss that may occur as a result of my participation other than as a result of Keech Hospice Care's negligence. I confirm that I am 16 years of age or over, or that my parent/guardian has signed below if I am not. I agree that medical advice should be sought from a General Practitioner if I am in any doubt as to my physical ability to participate in the event. I am aware that photographs or video taken during the run may be used to publicise this event and the work of the charity generally.

Signature:..... Date:.....

Parent/Guardian signature:..... Date:.....
(if under 16)

Please return your form to: Dean Joy, Events Coordinator, Keech Hospice Care, Great Bramingham Lane, Streatley, LU3 3NT. *Extra forms and rules and conditions available online at www.keech.org.uk/santarun

hatters matters

... a word from the editor

WELL this isn't the way things were supposed to go.

Having come so close to promotion last year the Brabin feel-good factor around Kenilworth Road has certainly dropped off.

The fog of mutiny is again hanging in the air – an atmosphere that has become all too common in recent seasons. Can Brabs find a way to turn it around? I certainly hope so, as after three years in the Conference surely we've paid our dues for the misdemeanours of others.

Today's game will at least give us a real gauge of whether we would be able to step it up to the Football



TIME TO HIT THE GOAL TRAIL: Stuart Fleetwood could do with finding some form

League right away.

The common feeling is there is no real difference between most of the clubs in League Two and those riding high in the Blue Square Bet Premier. So this afternoon's game comes as a welcome distraction

from the league.

Cheltenham may be flying in the league right now, especially away from home, but this is the magic of the FA Cup.

And who knows, Man U away in the next round may change the fortunes of the club entirely.



Life at Luton Town is never dull. So why not send us your views on the Hatters by emailing orange@bedsnews.com

The best messages will be featured in this fanzine or the letters pages of the Luton News/Dunstable Gazette

half-time orange is brought to you by the team behind...

 today

 today

The Luton News
Dunstable Gazette
Herald & Post

With special thanks to Gareth Owen

Half-time Orange, Media House, 39 Upper George Street, Luton, LU1 2RD. 01582 700600. Published by Premier Newspapers, Auckland Park, Bletchley, MK1 1BU. 01908 649377. Part of Johnston Press Plc. Printed by Regal Litho.

BILLINGTON
CAR
BOOT

**NO PRICE
INCREASE!**

EVERY SUNDAY,
BANK HOLIDAY
MONDAY &
THURSDAY
THROUGHOUT
THE YEAR

PRICES:

CARS £8,
VANS £10,
LARGE VANS
£12,

TRAILERS
FROM £2

TIME: 7AM-1PM
ADMISSION: £1
BEFORE 8AM
50P AFTER 8AM

REFRESHMENTS

TOILETS

**07831
284793 /
07977
934792**

MANOR PARK MOTORS

OFFERS CONSIDERED

● PART EXCHANGE

● CARS BOUGHT FOR CASH

Tel:
01582 488474 /
488475

After Hours:
07852 549115

181-189
Park Street,
Luton

Odds on

by Graham
Sharpe, Media
Relations Director,
William Hill.



I APOLOGISE for writing an article with effectively no Luton Town content, but the deadline day for penning this piece coincided with the tragic death of Gary Speed which rather overshadowed every Hatters-related thought I'd had in mind to pass on to you.

A few years ago I wrote the biography of a man I had known for 30-plus years, the eccentric, flamboyant rock 'n' roll singer and maverick wannabe politician and founder of the Official Monster Raving Loony Party, Screaming Lord Sutch.

A man seldom out of the media limelight, always ready with a laugh and a joke when interviewed, killed himself by hanging.

I'd been with him just two days earlier. I had seen no indication of what was to come.

Of course, I asked myself what, if anything, I could possibly have done to prevent him doing what he did, but had to admit that the real answer was, sadly, 'nothing at all'.

I interviewed scores of people while I was writing the book.

Everyone who had been a friend of Sutch, and thought they knew him well, professed themselves shocked and astonished.

Those who had been Sutch's loved ones and lived with him were nowhere near as surprised.

They had suspected, sometimes known, of the demons which haunted him, the black clouds of depression which enveloped him when he was on his own.

They had rightly feared the sad end which finally came to pass.

I didn't know Gary Speed. The only thing we shared was a set of initials.

Yet his death affected me for most of the next day and into the one after.

Coincidentally, that next day I was at the presentation for an award I instigated almost a quarter of a century ago, the William Hill Sports Book Of The Year.

The winner of the award was a book by German writer, Ronald



TRAGEDY: Gary Speed

Reng, 'A Life Too Short'.

A book about the suicide of German national goalkeeper, Robert Enke. It is a magnificent, moving work. But it cannot answer the question 'Why?'

Also, over the same weekend the horseracing world was mourning a stable lad whose suicide was reported in the Racing Post.

A week or so before former top cricketer Peter Roebuck took his own life.

It is not, of course, a tragedy peculiar to sport. Depression affects people in all walks of life.

But are sportspeople and those in the public eye perhaps in some way drawn to the ultimate grand gesture, influenced by the language of sport in which a missed kick, a fluffed serve, a botched putt, are reported as tragedies.

When a dropped point, a bungled substitution can be described as 'suicidal errors'.

These ultimately transient, insignificant errors and mistakes are fundamentally trivial.

The death of a human being by his own hand, that's tragic.

Gary Speed, RIP

Hatters chat

HTO bullies a Luton Town player into answering questions from Hatters fans. Why not follow @LutonNews_LTFC on Twitter for the chance to put your own question to next month's victim

> **Q.** Who's your favourite team (other than Luton)?

> *West Ham. Was fortunate enough to be on the bench against them at Upton Park for Cardiff City as a 19-year-old.*

> **Q.** What were your first impressions when you moved to Luton?

> *I was surprised by the enthusiasm of everyone at the club, everyone was so upbeat and hungry for success.*

> **Q.** Who was your favourite player growing up?

> *Paolo Di Canio. For me he is one of the best foreign imports this country has witnessed.*

> **Q.** What's been the most memorable dressing room prank at Luton?

> *When a player put a doughnut in James Dance's jeans and he sat on it whilst he was putting his socks on!*

> **Q.** What's your favourite joke?

> *I'll keep it clean. What do cats eat for breakfast? Mice Krispies!*

> **Q.** If you weren't a footballer what would you have done?

> *Rugby player. I was pretty good in school and both my brothers played professionally.*

> **Q.** Have you any other goal celebrations planned?

> *I'm still pretty happy with the Elbow Slap but I'm always on the lookout for more stupid or crazy things to do.*

> **Q.** How does BSP compare to League Two?

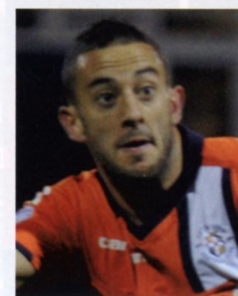

Stuart Fleetwood

> *There isn't a great deal of difference. With the squad we have at Luton, the step up would not be a big ask.*

> **Q.** If you could have one superpower what would it be?

> *Never miss the target when shooting. If I had that, Luton would be in the Premiership in no*

time!

> **Q.** What are your musical influences?

> *I like my R'n'B and Hip Hop before games but I like a lot of indy and alternative stuff too. Love Ed Sheeran, The Script and Stereophonics.*

> **Q.** What tunes do you listen too before a game?

> *Crowy is in charge of the iPod, he puts on some Garage, Funky House, Hip Hop to get the lads going.*

> **Q.** Is it tough joining a new club when you have to uproot your family on deadline day?

> *It is difficult to make a decision with such little time! You have to put your families needs before your own and hope you make the right choice.*

Avoid Hidden Dangers Don't take unnecessary risks



Protect yourself against unexpected liabilities and costs with our expertise in lease negotiation, property finance and environmental issues.

Offices in Harpenden, Luton and St Albans.

Effective Solutions for Business
Call 01582 731161 or visit www.taylorwalton.co.uk

taylorwalton
SOLUTIONS

Tates HOLIDAYS

TURKEY & TINSEL AT BOURNEMOUTH

11 November, 4 days - only £212 per person

DAY TRIPS

| | | |
|-------------|---|-------|
| 2nd October | Canterbury | £20 |
| 8th | Blackpool | £27 |
| 9th | Knitting & Stitching Show, Alexandra Palace | £26 * |
| 16th | Musical Museum, Kew | £30 * |
| 23rd | Beaulieu | £32 * |
| 29th | "Jack The Ripper" Tour (inc. Fish & Chips) | £27 * |

NEW DATE FOR HIGHGROVE GARDENS ADDED

Tuesday 18th October - £39 *

THURS FORD CHRISTMAS DATES

Friday 25th November - £43 &

Friday 9th December (Deluxe Package inc. Front Stalls & Meal) £62

*Entrance or meal included. Reductions for seniors & children.

All details on

www.tatescoaches.co.uk

or call **Tates Coaches**

01582 840 297 for a brochure

our survey says...
it's 1pt for a right result and 2pts for a precise score

| | | | | |
|--|--|---|--|--|
| 9 pts mark wood  | Town 2 Chelt 1 Does the cup have our name on it this year? Well, no, but the third round is certainly beckoning. | Lincoln 0 Town 1 Far from an easy game despite the fact that the Imps have struggled so far this season. | Town 5 Swindon S 1 It's been a popular result this term and, depending on the team, it could be even more. | Tamworth 1 Town 1 Well, you can't win them all. But a late leveller does ensure that we are still in the mix at the top. |
| 11 pts steve sims  | Town 0 Chelt 1 Huffing and puffing but we go out so we can concentrate on messing up the league campaign! | Lincoln 1 Town 1 A tough one, and Town pay for missed chances as Lincoln equalise late on. | Town 6 Swindon S 0 Two leagues between the sides so I fully expect us to win 1-0... or maybe six. | Tamworth 0 Town 2 Town edge ahead in the first half and that settles the nerves as we secure a solid win. |
| 9 pts mike simmonds  | Town 1 Chelt 3 The Robins have been in fantastic form away from home and it continues. | Lincoln 0 Town 0 Hatters suffer another disappointing evening as the Imps hold on for a stalemate. | Town 4 Swindon S 0 Luton play a mixture of youth and experience and easily get the job done. | Tamworth 0 Town 1 Scene of Richard Money's blow-out last year, this time it's a far happier trip to the Lambs. |
| 7 pts steve nolan  | Town 1 Chelt 2 League Two Cheltenham prove just too strong for the Hatters despite a brave fight. | Lincoln 0 Town 1 A late goal sees the Hatters scrape past strugglers Lincoln at Sincil Bank as winter begins. | Town 3 Swindon S 0 Who? Brabs gives the kids a run out and they deliver in this simple Trophy triumph. | Tamworth 1 Town 1 A lacklustre second half display sees Luton lose an away lead for the umpteenth time. |

ksk
FINANCIAL SOLUTIONS LTD
Independent Financial Advisers

We will help **YOU** to stand out from the crowd

KSK Financial Solutions Ltd provide independent advice on pensions, investments and all aspects of financial planning for companies and individuals



Luton: Christchurch House, Upper George Street, Luton, LU1 2RS
T: 01582 651000 F: 01582 651001

Bedford: 2nd Floor, Exchange Building, 16 St. Cuthbert's Street, Bedford, MK40 3JG
T: 01234 301000 F: 01234 301001

Biggleswade: Victoria House, 42-44 Shortmead Street, Biggleswade, SG18 0AP
T: 01767 221000 F: 01767 221001

Email: gm@kskluton.co.uk Website: www.ksks.co.uk

An Appointed Representative of:  Which is Authorised and regulated by the Financial Services Authority

MACHINS
SOLICITORS LLP

We are pleased to offer legal advice on:

- Debt Collection
- Commercial Advice
- Commercial Litigation
- Start Up Businesses
- Residential Conveyancing
- Employment
- Personal Injury
- Wills, Trusts and Probate
- Family Law

RECOMMENDED BY LEGAL 500

01582 514300
www.machins.co.uk

Winner of the Herald & Post Restaurant of the Year 2010

modern restaurant
authentic cuisine

Fantastic Italian dishes, all freshly prepared to order

- 3 Course Daytime Christmas Meal - £17.50
- 3 Course Evening Christmas Meal (Tues-Thurs) - £19.95
- 3 Course Evening Christmas Meal (Fri-Sat) - £27.00

New Years 3 Course Dinner, Celebration Bubbly & After Dinner Dance

Book your table to avoid disappointment

AZZURRI
52-54 West St | Dunstable | Bed LU6 1TA

01582 475974
azzurri-restaurant.co.uk

Cartoon Capers

With Paul Stewart



**BELLEVUE
GARAGE LTD.**

304 Luton Rd, Dunstable, Beds, LU5 4LF

Contact 01582 663991

www.bellevuegarageltd.co.uk

**FIND OUT ABOUT THE ADVANTAGES
OF SELLING AT AUCTION**

THE FAST, CERTAIN AND EFFICIENT
ROUTE TO A SUCCESSFUL SALE

DELIVERING THE BEST OF BOTH WORLDS -
OUR LOCAL EXPERTISE COMBINED WITH
EXPOSURE TO **1000S OF BUYERS**
THROUGH A NATIONAL NETWORK

01582 639432

Elliott
NetworkAuctions
LOCAL EXPERTISE | NATIONAL COVERAGE

www.networkauctions.co.uk

**DON'T
MISS THE
LAST CHANCE TO
SELL AT AUCTION IN 2011**
First Auction of 2011 is 17th March



**Central
Bedfordshire
College**

COURSES AT CENTRAL BEDFORDSHIRE COLLEGE

Central Bedfordshire College has a large variety of further and higher education courses to offer, including:
A Levels, BTECs, Apprenticeships and Higher Education HNCs and Foundation Degrees.

A range of full and part-time vocational and academic courses including:

A Levels, GCSEs, Apprenticeships,
Art, Design, Performing Arts and Media,
Beauty, Hairdressing and Holistic
Therapies & Spa, Brickwork, Carpentry,
Electrical and Plumbing, Administration,
Business, Childcare, ESOL,
Health & Social Care, IT & Computing,
Pathways, Public Services,
Travel & Tourism,
Sport & Associated Therapies

HIGHER EDUCATION

No guaranteed place on a Higher Education course?

Why not consider studying at your local College?

We have places left on our Foundation Degrees, BA (Hons)
top-up Degree,
and on our HNCs.

HNCs are a more affordable alternative to University
degrees, with fees of just £3000 per year

Call **0845 355 2525** for more information

APPRENTICESHIPS

Central Bedfordshire College offers a range of
Apprenticeships in the following areas:

Barbering, Business Administration, Childcare,
Construction & Engineering, Customer Service, Hairdressing,
IT, Performing Manufacturing Operations,
Supporting Teaching & Learning in Schools

Apprenticeships are a great way to earn while you learn,
whilst gaining valuable industry experience

Call **01582 861607** for more information

Change Your Destiny



**Central
Bedfordshire
College**

For further information visit: www.centralbeds.ac.uk

Tel: 0845 355 2525

Tom's take



Tom Skinner gives his thoughts on the latest Hatters news

CAMBRIDGE away was a day that involved a lot of frustrating waiting.

Waiting for about 30 minutes as my friend queued to get a burger (they had to round up some cows from Coldham's Common I think), waiting for an hour in traffic to get away from the ground after the game (the best academic brains at Cambridge's colleges would struggle to work out how an attendance of under 5,000 could grind the city to a halt) and then (perhaps worst of all) a further 10 minute wait for a post match pint!

That's without mentioning the exas-

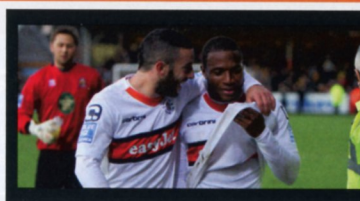

MUCH TO BE HAPPY ABOUT? Fleets and Azza at Cambridge

perating delay it took for substitutions to be made.

Kovacs and Pilks were warriors in defence, but with a tiring midfield, a lack of physical presence to hold on to the ball up top and strikers having run themselves into the ground, we were coming under increasing pressure towards the end.

The equaliser was so inevitable, so predict-

able.

Change was needed, but when Ryan Brunt finally trotted up to the touchline, the ball was simultaneously being hammered into our net.

Cambridge's celebration wasn't a goading one like Fleetwood Town's at the Kenny, yet it did seem slightly over the top for Jez George to run on to the pitch.

Give him a beige

suit and shoes and he could earn a bit on the side for doing David Pleat impressions.

Other teams just seem to find this Conference lark so much easier than us.

Seventh position is simply not good enough and presuming the plan from day one of pre-season was to go up as champions, we are falling a long way short.

Tough game today, but a chance to get in the third round draw.

I won't shed any tears if we avoid Man City - after the game against Fleetwood Town I've had enough of watching classless, diving mercenaries...

Rent on Time

Your rent... on time, every time

indigo
Residential

LANDLORDS - Transfer your existing tenancies to Indigo Lettings and we won't charge any transfer fees. We will pay your rent on time, every month with immediate effect.

Landlords continue to inform us that rent arrears is their greatest worry, followed closely by the potential costs of the eviction process.

With Rent on Time from Indigo Lettings we can remove both of these worries and provide you with complete peace of mind.

Presenting to you the innovative Rent on Time service which GUARANTEES to pay the rent to you on the day it is due, regardless of whether the tenant has paid or not!

Rent on Time from Indigo Lettings provides:

- Rent Collection & Guaranteed Rent Payments
- Free Legal Expenses cover
- Managing non-payment disputes
- Hassle free & cost inclusive eviction process
- Provision of Assured Shorthold Tenancy agreement
- Full Tenant Credit Referencing
- Deposit Registration via DPS
- Available to New & Existing Tenants

AVAILABLE NOW from Indigo Lettings and there is no catch!

Speak to us now for more information on how to include the Rent on Time service on to your property portfolio.

CALL US NOW ON 01582 847800 & we will arrange for a valuation on your property and explain our tailored Management packages in more detail.

*Terms and conditions apply

Quick Facts

Defaulting Tenant?
No financial impact on you!

No need to claim!
No Excess!
No Waiting!

Eviction costs covered.

Rent on Time does exactly that! It pays your rent... on time, every time



Email: info@indigolettings.com
Tel: 01582 847800
Web: www.indigo-res.co.uk

197A/B Barton Road, Luton, LU2 2BN
626 Hitchin Road, Luton, LU2 7UG
6 Nursery Parade, Marsh Rd, Luton, LU2 2QP

Tates HOLIDAYS

TURKEY & TINSEL AT BOURNEMOUTH
11 November, 4 days - only £212 per person

DAY TRIPS

| | | |
|-------------|---|-------|
| 2nd October | Canterbury | £20 |
| 8th | Blackpool | £27 |
| 9th | Knitting & Stitching Show, Alexandra Palace | £26 * |
| 16th | Musical Museum, Kew | £30 * |
| 23rd | Beaulieu | £32 * |
| 29th | "Jack The Ripper" Tour (inc. Fish & Chips) | £27 * |

NEW DATE FOR HIGHGROVE GARDENS ADDED
Tuesday 18th October - £39 *

THURSFORD CHRISTMAS DATES

Friday 25th November - £43 &
Friday 9th December (Deluxe Package inc. Front Stalls & Meal) £62

*Entrance or meal included. Reductions for seniors & children.

All details on
www.tatescoaches.co.uk
or call Tates Coaches
01582 840 297 for a brochure

Another satisfied customer.

Customer's testimonial



'caring for you today,
building your tomorrow'

"I just wanted to say Thank-you for the great response we had from the advert we placed in Herald and Post on the 4th February, 2010. This is the first time we have advertised the fitness classes in a local paper and as a result both of the fitness classes, Legs, Bums n Tums and Pilates at Dunstable Community Church have doubled.

As we are a charity we find funding for advertising is always limited, however we will definitely use this medium of advertising in the future. I'd like to especially thank you for all your help and the help from your design guys in putting together an advert.

Yours Sincerely,
Claire Friend"

Classes held at: DCC Centre, 69 High Street, North Dunstable Beds LU6 1JF
T: 07841 840882
W: www.onsettrust.org.uk

Onset Trust registered charity no 1098569

Fitness 4 All

Promoting an affordable healthy lifestyle

Legs, Bums and Tums
6.15-7pm (£2.50) on Thursdays
For over 14's

Pilates (Mixed ability)
7.05pm-8pm (£3) on Thursdays
For over 18's

RSA exercise to music
Pilates Institute qualified instructor

Both classes held at:
DCC Centre
69 High Street North Dunstable Beds LU6 1JF

07841 840882

www.onsettrust.org.uk

Onset trust registered Charity No. 1098569



Herald & Post The Luton News Dunstable Gazette

LU6 1JF 16 1012 Promos Luton 001

What a beauty!

VITAL STATISTICS

Full name: Nakisha Esnard

Age: 24

Occupation: Musician

Attached? Yes

Been a supporter since: I
knew what a football was
(age 7)

Best looking Hatter:

James Dance (yum)

Most valuable player:

Keith Keane, he's really
versatile

Ideal night out: Being any-
where with my mates

Favourite TV shows: Mas-
terchef, Misfits, Phoneshop

If you'd like to put yourself, or a mate,
forward for this feature then don't be shy
send an email to orange@bedsnews.com

Nakisha



If Half-time Orange's Steve Nolan was in charge of the team, this is what he'd do.



READING Twitter reactions after last Saturday's last-gasp win at lowly Newport anyone would have thought we'd just won the league.

A win's a win and all, but by all accounts the performance wasn't up to scratch and I can't help but feel but for some good work from James Dance, the 'work experience' lad Brunt and scorer Danny Crow, a few Tweeters might have been calling for bossman Brabin's head rather than waxing lyrical about an 'epic' win.

It's a funny old game as they say – but as long as that result (and hopefully a win against Telford – I write before that game) kickstarts a better run then I'll stop my whinging.

It seems that Brabin is attempting to break the world record for the biggest football

squad ever assembled so it's quite tough to narrow it down to a starting XI! Howells returns to left-back with new boy Taylor cup-tied, and Keano back to play on the right of the defence. Kovacs was excellent at Newport and would sit alongside George Pilkington in the middle.

I'm confused by the reluctance to give Watkins more than five minutes and Lawless hasn't been at his best since coming back. Dance has really come into his own lately and is on the right.

Azza has really looked the part after a slow start and seems to be proving those who doubted the value of his signing (myself included) wrong, so he'd start and, although Crow's late goal would have boosted his confidence, Fleetwood has shown flashes of the player he looked in his first couple of games.

Steve's line-up for today



SUBS: Tyler, Lawless, Brunt, Osano, Crow



JOIN US ON EVERY LUTON TOWN AWAY FIXTURE

Available for Cup Games - Free Parking at Dallow Road

| | | | | Adt | Snr | Child* | Departs |
|-----|------|-----|----------------|-----|-----|--------|---------|
| Tue | 6th | Dec | Lincoln City | £15 | £13 | £10 | 15.00 |
| Sat | 17th | Dec | Tamworth Town | £10 | £8 | £5 | 11.30 |
| Sun | 1st | Jan | Kettering Town | £10 | £8 | £5 | 12.30* |
| Sat | 21st | Jan | Southport | £15 | £13 | £10 | 09:00* |

(*Child under 16. ID may be required)

Book 4 places & 1 person goes free

01582 722626

Or Ring John Heley on 07960 619203

Unit 1, Guardian Business Park, Dallow Road, Luton, LU1 1NA

or Email: sales@threestarcoaches.com

*Newport Pagnell Service Station Collection On northbound travel only



Advertising Feature



Yule Love Christmas at Tiger

Tiger, a recent addition to Luton's Mall, is gearing up for Christmas, with a whole host of essentials for the festive season.

Specialising in exceptional value high quality products, the variety store with a difference has Christmas covered, with gifts for him or her, unique children's toys, funky contemporary decorations, seasonal cards and wrapping paper. Goodies available in store now include giant heart shaped baubles, for £2 each, horse shaped tree decorations for just £1, gift stockings, £2 each, stylish rotating photo frames for £5, along with funky reindeer ears and a quirky Christmas tree shaped hat, £2 each.

A must for browsers on a budget, this Danish originated Scandi-chic retail chain store specialises in homewares, toys, accessories, toiletries and stationery. Tiger's mission is to provide customers with stylish products in a relaxed and fun atmosphere. The enterprising retailer believe in keeping price points simple, so everything in store carries a £1 - £30 ticket, with the majority of the merchandise in the £2 to £4 price bracket. What's more, shoppers are sure to find something unique in store. Ninety percent of Tiger's merchandise is own branded, and the retailer constantly updates their stock, bringing in new, similar lines as popular products sell out.

So why not pop in to Tiger this Christmas, and check out what they have to offer?

Tiger
The Mall Luton
Bedfordshire, LU1 2LJ



TIGER
www.tigerstores.co.uk



From the Kenny End



With Pety Staniforth

IT'S funny what the FA Cup draw can bring you.

When the first round cup draw came up, I wondered who we'd get. I must admit, I've not felt the same about the FA Cup since we had our problems with the FA themselves.

It's hard to get enthusiastic over their cup, when you know how much they hate us. But the draw threw me personally, a very amusing set of circumstances.

It afforded me the opportunity to have something I'd not had for years, which

was our Luton versus my best friend's favourite team, Northampton.

Leading up to the game you'd not really have realised, as the expected banter was at a muted level.

I guess, deep down, both of us were quite gutted that one of our teams would have to go out of the cup.

On the day of the game, things had picked up, and we were back to our usual selves. But there was no way I'd have ever lived it down, bearing in mind a few of my wrestlers

that I book on my shows are Northamptonshire based, and how loudly I preach the gospel of our Hatters.

So you'll imagine, I was nervous. My usual pre-match hug ritual right before kick off, with Happy Harry, eased that somewhat – and Adam Watkins' superb winning goal made everything a whole lot better.

But the icing on the cake for me was the ITV television highlights, where myself, my girlfriend Abby, and my children were seen very

clearly celebrating!

It's just another reason I love my front row seats behind the goal, which I wouldn't swap for any other seat in the ground.

So, today, as you read this, we're playing against Cheltenham in round two of the FA Cup. Here's hoping for another great win, and to pull the kind of draw in the third round that we want... Watford or MK Dons?

That'll do me just fine!

Take it easy,
Pety

A Diverse view



Steve Moore at Diverse FM has his say on all things Hatters

MARK Roberts, Mark Creighton, Ismail Yakubu, Richard Brodie...

Ugly players that do nothing but man-handle, frustrate, foul, and create ugly football that kills any game as a spectacle. That is what they have in common.

Know what else they have in common? They have all beaten Luton and won promotion.

Number of ex-Luton players to win promotion out of the Conference in the same period?

None, zero, clean sheet... cue Family

Fortunes' NA-NA sound.

I have come to the conclusion that there has to be some kind of correlation here, there is no coincidence.

Example, I do not remember us scoring with a set-piece header since Beckwith and Antwi were at centre-half.

Put quite simply, we are not dirty and physical enough to win these battles and create chances from the set-pieces we have and make no mistake we usually have a shed-load of corners.

Sure, I would rather watch quality passing football triumph over that style in the way we always have at the Town, but the quality of players you need in order for that triumph to occur at this level are simply not going to drop down to this level.

Example, Kisson, possibly the most skilful player in the league, leaves Southport who got relegated with him.

Without him, they are now third... THIRD!

There is a problem we have.... Luton

managers are scared to follow this pattern because they know there is a large section of this crowd brought up on the likes of Preece and Hill that will not accept it.

Every manager makes a big play of making sure we know that the beautiful passing style will stay.

Just once, I want someone to channel the late Oakland Raiders NFL overload Al Davis, admit style does not matter, and say "JUST WIN BABY!"

OPEN 7 DAYS

MOT FREE

Offer valid until 31 Dec 2011

All Makes Servicing, Cars & Vans

Up to 50% OFF

Normal Price

With THIS Voucher

Offer valid until 31 Dec 2011

Present this Voucher BEFORE purchase, to obtain advertised discount

Oil Service

| Normal Price | Discount Price |
|-------------------------------|----------------|
| Up to 850cc from £88.90 | £44.45 |
| 900cc to 995cc from £98.90 | £49.45 |
| 1000cc to 1295cc from £108.90 | £54.45 |
| 1300cc to 1599cc from £118.95 | £59.45 |
| 1600cc to 1790cc from £128.90 | £64.45 |
| 1800cc to 2499cc from £138.90 | £69.45 |
| BMW 1 & 3 Series from £153.95 | £74.95 |
| BMW 5 Series from £158.95 | £79.95 |
| BMW 7 Series from £178.95 | £89.95 |
| MERCEDES A Class from £153.95 | £74.95 |
| MERCEDES C Class from £153.95 | £79.95 |
| AUDI A4 from £153.95 | £74.95 |
| AUDI A6 from £158.95 | £79.95 |
| MINI (2001 on) from £123.95 | £61.95 |

Interim Service

| Normal Price | Discount Price |
|--------------|----------------|
| £118.90 | £59.45 |
| £128.95 | £64.45 |
| £138.95 | £69.45 |
| £148.90 | £74.45 |
| £158.50 | £79.45 |
| £168.95 | £84.45 |
| £193.95 | £94.45 |
| £203.95 | £99.45 |
| £223.95 | £109.45 |
| £193.95 | £94.45 |
| £203.95 | £99.45 |
| £203.95 | £99.45 |
| £193.95 | £94.45 |
| £168.50 | £84.45 |
| £143.95 | £71.95 |

Main Service

| Normal Price | Discount Price |
|--------------|----------------|
| £165.90 | £82.95 |
| £175.90 | £87.95 |
| £191.45 | £95.73 |
| £195.45 | £97.73 |
| £205.45 | £102.73 |
| £215.90 | £107.95 |
| £248.90 | £124.45 |
| £268.45 | £134.23 |
| £303.95 | £151.98 |
| £303.95 | £151.98 |
| £248.90 | £124.45 |
| £253.45 | £126.73 |
| £248.45 | £124.23 |
| £277.45 | £138.73 |
| £203.95 | £101.98 |

INSPECTION & DIAGNOSIS FREE OF CHARGE

Brakes

25% OFF

Brake Pads and Shoes ONLY

With THIS Voucher

Present this Voucher BEFORE purchase, to obtain advertised discount

Windscreens wipers fitted (pair) FROM £9.95

Lightbulbs fitted £9.95

FREE ANTI-FREEZE TOP-UP (max 1/2 litre)

OPEN 7 DAYS

MOT

Only £34.50

Monday to Friday

Present this Voucher BEFORE purchase, to obtain advertised discount

For Saturday & Sunday Mot's, Prices Vary | Offer valid until 31 Dec 2011

Latest Diagnostic & Coding Equipment

Full Service & Repair Facilities

Fuel Injection Specialists

CLUTCHES

SAME DAY FITTING FROM £119.95

(subject to vehicle type and availability)

LOADS more tyres in stock - just call us NOW for a quote!

| | | |
|-----------------------|-----------------------|-----------------------|
| 155.70x13 from £37.90 | 185.65x15 from £48.50 | 215.55x16 from £59.90 |
| 165.70x13 from £39.95 | 195.50x15 from £49.99 | 205.45x17 from £59.90 |
| 165.65x14 from £47.00 | 195.60x15 from £48.90 | 205.50x17 from £69.90 |
| 175.65x14 from £39.00 | 195.65x15 from £53.90 | 215.55x17 from £69.90 |
| 185.55x14 from £49.99 | 195.45x16 from £59.90 | 225.45x17 from £58.50 |
| 185.65x14 from £42.95 | 205.45x16 from £59.90 | 225.40x18 from £69.90 |
| 185.55x15 from £49.90 | 205.50x16 from £59.90 | 225.40x18 from £69.90 |
| 185.60x15 from £47.50 | 205.55x16 from £47.50 | 255.35x19 from £99.90 |

Good Garage Scheme

BRAKE & SERVICE WORLD

Since 1964

9A CHAUL END LANE LU4 8EZ (NEAR CURRYS)

01582 562272

Also at MILTON KEYNES, PETERBOROUGH and ST ALBANS

www.brakeandserviceworld.co.uk

WE'RE OPEN Until 7 PM

Mon-Fri 8.30am-7.00pm

Saturday 8.30am-5.00pm

Sunday 10.00am-4.00pm

Head Gasket Repairs
Gearbox Repairs
Fault Code Reading
Suspension Repairs
MOT Repairs
Let us quote for your repair work
Batteries fitted FREE

Williams

Residential sales and lettings

Rental properties urgently required

in Town Centre, Warden Hill and Barton Hill areas!

Call us for a current rental valuation

01582 724128

5 Wellington Street, Luton

MLU130218_V3•1148•W•D1

Merry Xmas From PRIVATE SHOPS UK

For all your sexy, secret santa gifts, stocking fillers, hardcore R18 DVDs, adult toys, lubricants, pills & odourisers plus everything else to make your Christmas go with a bang all at super low prices!

LUTON: 74 Wellington St LU1 5AA
Tel: 01582 412415
(open 10am-6pm Mon-Sat, Fri 8pm)

HEMEL: 199 London Rd HP3 9SE
Tel: 01442 247265
(open 10am-6pm Mon-Sat, Fri 8pm)

BEDFORD: 72/72a Tavistock St MK40 2RP
Tel: 01234 352475 (open 10am-8pm Mon-Sat)

Legal Notice: R18 Hardcore DVDs are full XXX content. They can only be bought from a licensed adult shop. Admission to over 18's only.

“Big enough to cope small enough to care”

Benslow Care Homes is a family run business owned by Steve and Sue McQuinn. They strongly believe that the elderly, and particularly those with dementia should have access to the very best individual care.

The 4 care homes we have are in **Dunstable, Hitchin & Little Gaddesden.**

We believe, we are able to offer a Home from Home environment for your loved one, with individual personal care.

If you are thinking of a short break for your loved one to be cared for in a safe, homely environment, please contact Caroline Lloyd on: **01442 825919**

Special concessionary rates will apply on all short term/respite care breaks booked now, and up until the end of January 2012



Dementia care homes in Hertfordshire & Bedfordshire



St Peter's House, Market Place, Tring HP23 5AE
Visit us at: www.benslow-care-homes.co.uk

From beyond these shores

Roger Wash goes globetrotting to feature players born across the world who found their way to Hatters



Raddy Antic. Yugoslavia:

When Raddy Antic joined the Hatters in the summer of 1980, the first of manager David Pleat's forays into the foreign transfer market, he instantly brought to Kenilworth Road an accumulated international experience unmatched by any of his colleagues.

Antic had played in his native Yugoslavia for Partizan Belgrade, in Turkey for Fenerbahce and in Spain for Zaragoza, picking up five Yugoslav caps along the way.

A sweeper in the truest sense of the word, Antic had exceptional technical skills and passing ability as well as a powerful shot.

Unfortunately, Pleat rarely played a sweeper system so Antic had to fight for his place in midfield where the Hatters had an abundance of riches at the time.

He therefore spent most of his time

at Kenilworth Road on the bench, where his experience and versatility could be used most effectively as substitute.

It was on one of these substitute appearances that he earned permanent hero status with Luton fans.

In May 1983, the Town travelled to Manchester City for a relegation dogfight.

Luton needed to win to stay up while City only required one point.

With only five minutes left the game remained scoreless but then up popped recently introduced sub Antic to volley home what proved to be the only goal.

Antic retired from playing 12 months later but will always be remembered as the man who made it possible for David Pleat to set off on his famous jig across the Maine Road pitch!

MOTOR KEYS

WE SPECIALISE IN THE AUTOMOTIVE LOCK AND SECURITY FIELD.

Come and see the services we can provide:-

- REPLACEMENT/SPARE KEYS
- KEY PROGRAMMING
- RETAIL AND TRADE WORK UNDERTAKEN
- CUT KEYS TO KEY CODES
- REMOTE FOBS SUPPLIED AND PROGRAMME
- ECU PROGRAMMED
- RADIO CODES
- MOTORBIKE KEYS AND COMMERCIAL VEHICLE KEYS

Manufacturers include: FORD PEUGEOT, VAUXHALL, TOYOTA, RENAULT, etc.

For a quote or more information, please call Roy Mills
01582 873562 / 07907 858093
motorkeys@googlemail.com

We are located next to Harris Coachworks Ltd
Kensworth Ind Est.
Common Rd. Kensworth, Beds LU62PN.

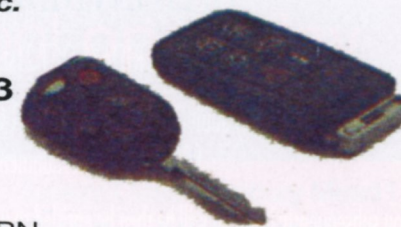

THE LUTON WAR MEMORIAL FUND

The Luton War Memorial Fund is a charity established to offer financial assistance to ex-servicemen and women, their widows/widowers and dependants who are resident in the Luton area.

Funds are available to any person in need who falls into that category.

Information and application forms are available from:- Ann Loeffler, Democratic Services, Chief Executive's Department, Town Hall, Luton, Beds, LU1 2BQ. Tel: 01582 546033 Email: ann.loeffler@luton.gov.uk

The War Memorial Fund is also financing, for a 3 month trial period, a free bus service from certain local areas to (and return from) the Leagrave and Limbury Royal British Legion Club in Marsh Road, Luton, twice per month on Friday evenings.

This service is limited to club members (both ex-service and non-ex-service) and their partners and official guests, and is intended to facilitate visits to the club and socialising when other means of transport are not available. The service allows a period of 3 hours in the Club if the return service is to be used. Changes may be made to the initial bus schedules in the light of experience and feed-back from members.

Dates for the service are Friday 21 October, 11 and 25 November, 9 and 23 December 2011

Planned bus routes and timings are shown on notice boards in the Club.

INTERESTED BUT NOT YET A MEMBER?

Did you know you do NOT have to be an ex-member of the Armed Forces to join the Royal British Legion and the Leagrave and Limbury Club?

All persons over 18 years of age are eligible to join - for an application form just call in at the Club any day Monday to Sunday between noon and 11 pm or email your address to rbl.secretary@btconnect.com or write to us requesting a form at RBL Club, 114 Marsh Road, Leagrave, Luton LU3 2NL.

OPEN EVENINGS - TRY IT FOR YOURSELF

FRIDAYS OCT 21st, NOV 11th and 25th, DEC 9th and 23rd

On these days only, any adult (18 and over) MEMBER OR NOT, can visit the club during the day, or for the evening to try out the facilities and entertainment. Just turn up and you will be made welcome!

If you subsequently join you will be then be entitled to use the free bus service - which will continue in 2012 if the trial is successful.

from the allotments

...with 'orrible 'ornet Don Monty



AH, the FA Cup. The stuff of legends and dreams.

The memories trip off the tongue. Ronnie Radford (if you don't know who he is ask your dad). Keith Houchen of Sutton United. The Crazy Gang beating the Culture Club (copyright Motty).

And then there was 1984 - the most famous FA Cup year of all (well for some of us).

The year the Glory Horns made it to their natural second home, Wembley, and the cup final.

But it could have gone so wrong so



early. Half an hour gone in the third round and we were 2-0 down.

And not just 2-0 down, but losing at the Kenilworth Road.

You probably thought you were already on the road to Wembley. So did we. But Taylor's army fought back to 2-2 and it was a replay three days later at the Vic.

Yes, three days

REVENGE:
In 1985
Wayne
Turner's
goal knocked
Watford out

later - it wasn't that tricky to arrange a replay back then was it?

We enjoyed a classic under the famous floodlights.

This time we were two goals up, at 3-1, only for a Hatters team of Mal Donaghy and Paul Walsh and co to drag it back to 3-3.

Then up stepped mighty Mo, Mo Johnston, and headed home for 4-3.

We were through. I won't bore you with the rest of the epic run but to the final we marched.

And there, we were robbed. By a certain Mr Gray of Everton. Mr Andy Gray of TV commentary fame and infamy. We still haven't forgiven him for that foul on our keeper (well done Andy - Ed).

Still, that means we still have something to aim for. An FA Cup win. And then we may finally, possibly, stop you going on about the Littlewoods Cup. But somehow I doubt it.



Was your child born between 01/09/2007 - 31/08/2008?

If so, come and see what The Meads Primary School can offer.



Starting school **open day**

Tuesday 6th December 2011 9:15 - 11:00 am

School Office: The Meads Primary School | Sawtry Close | Limbury Mead | Luton | Bedfordshire | LU3 2UE **Tel:** 01582 490905 **Fax:** 01582 591343

Are you thinking of becoming a teacher?

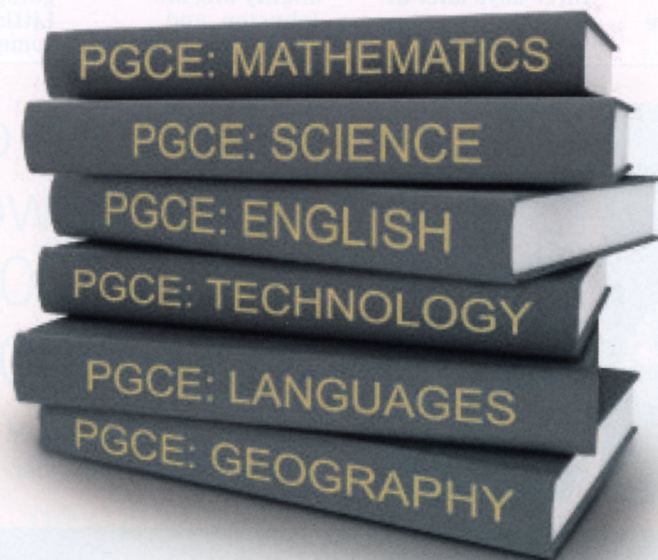

ctg



CHILTERN TRAINING GROUP

QUALITY TRAINING AT THE HEART OF TEACHING

**We offer secondary
PGCE courses where you:**

- Train in a school
- Study in a school
- Work in a school



To find out more please visit our website:
www.chilterntraininggroup.org



LEA MANOR OPENING WEEK - 28TH NOVEMBER TO 3RD DECEMBER

LEA MANOR HIGH SCHOOL

Events To Support Lea Manor Open Week

Tickets can be purchased from Lea Manor High School

Lea Manor Talent Competition

Tuesday 29th November

Venue : Manor Theatre

Time : 7 p.m.

Cost : £3

Luton Youth Jazz Orchestra

Thursday 1st December

Venue : Manor Theatre

Time : 7 p.m.

Cost : £3

Community Open Day

Saturday 3rd December

Venue : Lea Manor High School

Time : 11 a.m. - 2 p.m

Free entry

Kelvin Hopkins MP to cut the ribbon. Includes interactive displays, stalls, music, dance performances and food

Lea Manor, Nothwell Drive, Luton, LU3 3TL,
Tel: 01582 652600 www.leamanager.luton.sch.uk

designed by  clearhead www.clearheadmedia.com