

PRICE ONE PENNY.

THE "LUTON NEWS"
Football Handbook
—1909—1910.—

ERNEST GIBBS,

Business Transfer Agent, Valuer,
and Public House Broker, . . .

OFFICE:—

19, Upper George Street, LUTON.

IF YOU WANT TO
Buy or Sell a Business,

Tele. 29.

Call on E.G. without delay.

TELE. 41.

CHEAPEST
HOUSE FURNISHERS
IN THE DISTRICT.

J. WEBDALE & SONS,
Wellington St.,
LUTON.

TELE. 41.

Luton Town Football Club.

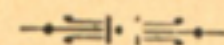

FAIRLY successful from a playing point of view, Luton nevertheless came out badly last season as regards finances, and the Directors were this year faced with the absolute necessity of cutting down expenses. Too often have they "plunged" in the hope of meeting with luck, especially in the Cup-ties, but the result has almost invariably been disappointing. The expenses last season were at such a figure that there could have been no reasonable expectation of making "both ends meet." But though wages, and especially summer season wages, have been very much reduced, the Directors were able to retain a sufficient number of their old players to form the nucleus of a good team. These include: Jarvis (goal), Chapman (back), F. Hawkes, Jones, and R. M. Hawkes (halves), and Stansfield, Moody, and Johnson (forwards). With the additions, it is hoped to do as well as before from the playing standpoint, and a great deal better financially. That their hopes will be fully realised, must be the sincere wish of all local lovers of the game.

THE CLUB OFFICIALS.

Directors:

H. ARNOLD (CHAIRMAN),
J. SQUIRES, E. GIBBS, H. SMART,
W. J. ALLEN, G. SMART, W. SOPER,
T. BURLEY, H. WOODS.

SECRETARY: CHAS. GREEN, 81, Church Street, Luton.

GENTLEMEN,

May I claim your attention for a moment on the subject of Clothing.

W. JOYES,
The UP-TO-DATE
Tailor, Hatter & Hosier

Has a Smart Range of Patterns for the AUTUMN SEASON.

See my Show of

**OVERCOATS
RAINPROOF COATS
MACKINTOSHES**

Purchase one and see the Matches in Comfort.

Prices Right, Quality A1 at—

**34, Langley Street,
LUTON.**



Photo]

[Mr. W. H. Cox.

COUNCILLOR H. ARNOLD,

Mayor of Luton and Chairman Luton Town Football Club and Athletic Company, Ltd.

DO YOU PLAY
FOOTBALL?

Oh yes!

Then
the best
place to
get
your

FOOTBALL
BOOTS

IS AT

E. WILLIAMS'

(LATE MANAGER OF AMIES, LTD.),

15, PARK SQUARE

He holds a very big stock, all Regulation Patterns
as sanctioned by the Football Association. . .

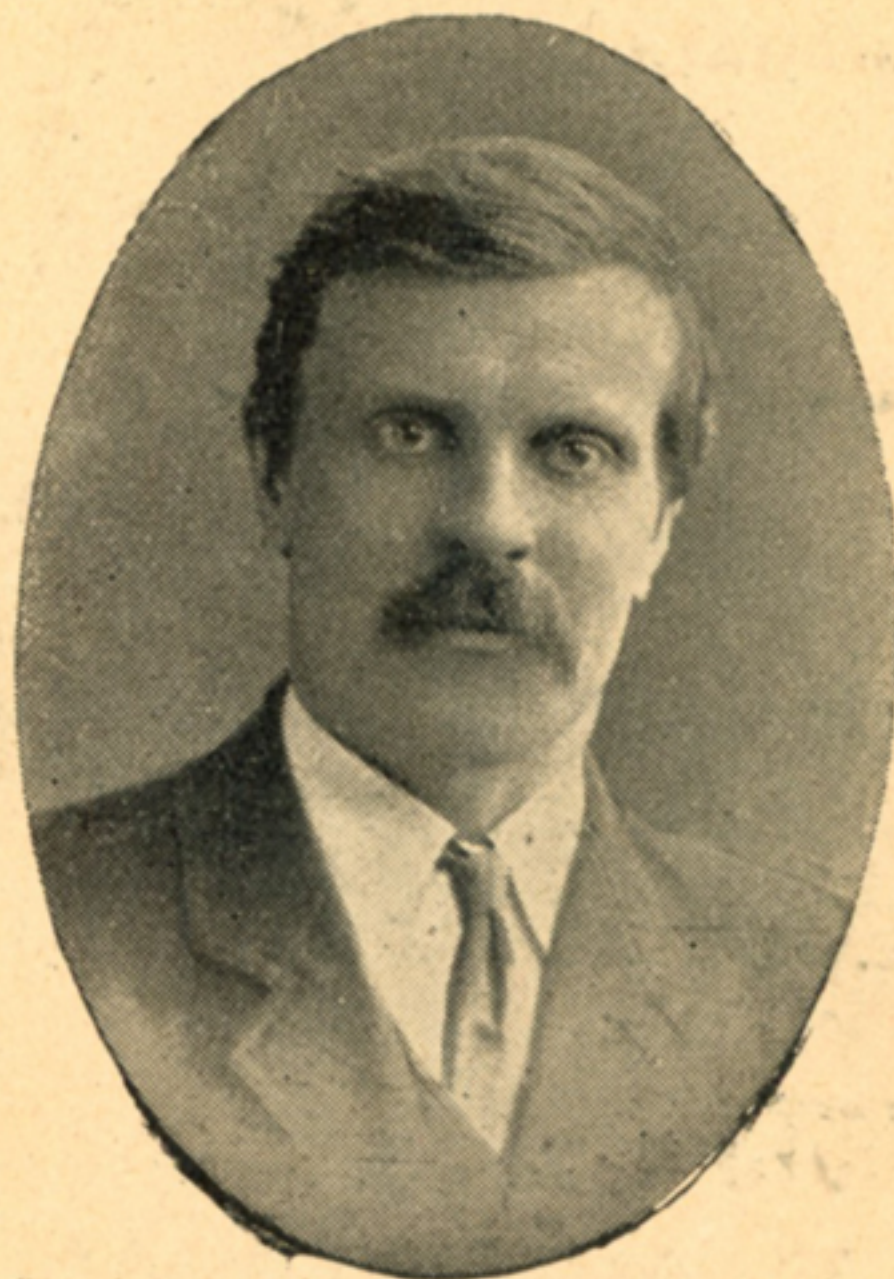

Photo]

[Mr. W. H. Cox,

MR. CHAS. GREEN,
Secretary Luton Town F.C.

The Football Ground

Is only a Short Distance from the
Leading Temperance Hotel and
Restaurant, *i.e.*,

The Franklin

The Most Up-to-date Restaurant in the Town.

FRONT OF THE TOWN HALL,
GEORGE STREET, LUTON.

The Best of Refreshments.
Splendid Accommodation.
Visiting Teams well Catered for.
Prices very Moderate.

THIS HOUSE IS WELL KNOWN AND SPECIALLY
RECOMMENDED.

HARRY JONES - Proprietor.



R. T. JARVIS,

Who came to Luton as understudy to Platt, and now takes full responsibility in goal, is a native of Nuneaton, and 26 years of age. He played first for Coventry City, then for Whitwick Whitecrofts, and afterwards came into prominence as understudy to Lyall, the Sheffield Wednesday custodian. He came to Luton from Hastings, and developed such excellent form that he was thought to be quite as safe, if not so showy, as Platt. Height 5ft. 10½ins., weight 12st. 4lbs.

GLOVES. TO ENSURE COMFORT MUFFLERS.

WHILE

Watching the
1909-10 Matches,
Wear one of LACEY'S SPECIAL
'Football' Overcoats
(The Spectator's Friend).

Note the Address:

W. LACEY & SON,
14 Wellington Street, 14
LUTON.

WRAPS. HOSIERY.



GEORGE THOMAS HEDLEY

WAS with Leicester Fosse last season and partnered Blackett at back on many occasions. He is a native of Newcastle-on-Tyne. As a youngster he played for West Stanley (County of Durham) in the North Eastern League. His first professional club was Middlesbrough. From there he went to the Heart of Midlothian and afterwards wore the colours of Hull City. He plays in either position at back and last season assisted Leicester in 32 out of 38 League games. He stands 5ft. 9ins. and weighs 11st.

THE WELL KNOWN . . **Clock House**

→ TELE. 247 X 5. ←

See . .
Windows
Before
Buying
for
Celebrated
"Steve
Bloomer"
Football
Boots.

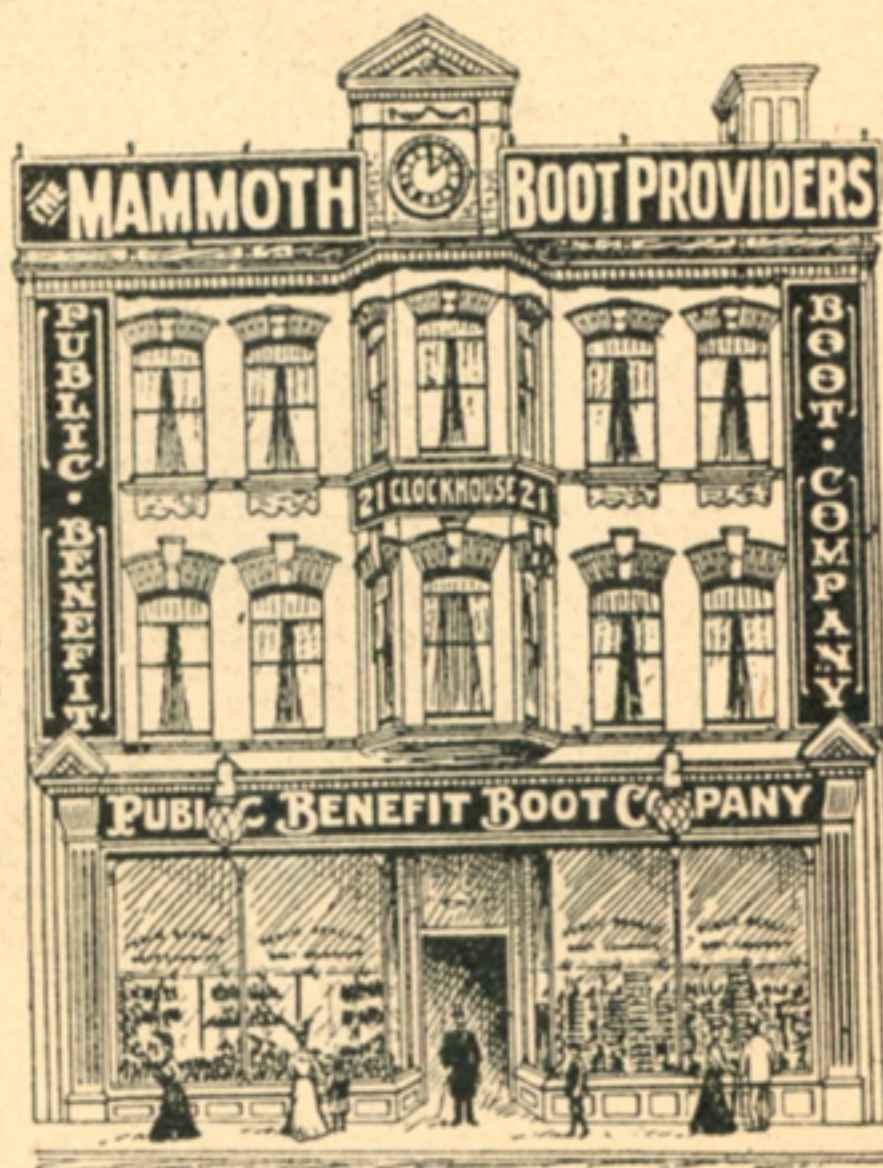

Public Benefit Boot Co.,
also
St. Albans. **Park Square, Luton**



RALPH CHAPMAN,

Who played for the Reserves last season as an amateur and afterwards signed a professional form, is a native of Wembley, Middlesex, and 21 years of age. He attracted notice at Bedford, where he was apprenticed, playing for the Rangers and afterwards for Bedford Town, being captain of the latter team. He plays half-back and back, but prefers full back, and in that position played some fine games for the Luton first team. He is dashing and fearless, but uses those qualities with excellent judgment. Height 5ft. 7½ins., weight 11st. 6lbs.

E. PRIDMORE,

**JEWELLER and
TOBACCONIST,**

HAS A

Large Assortment of

**Pipes, Pouches and all
Smokers' Requisites. .**

WATCH REPAIRS

A SPECIALITY.

**Chapel Street,
Luton.**



WALTER RAYNER

Is a native of Leyton and 24 years of age. He first played for Leytonstone, who won the Essex Senior Cup and South Essex League, and has since played for South Weald and Norwich City. He captained the City Reserves during the first season and in the second saw a good deal of service with the first team. He has played in all positions at half-back and back, but prefers right back or centre-half. He possesses some 17 medals. A total abstainer, he stands 5ft. 11½ins., and weighs 12st.

FOOTBALLS! FOOTBALLS!

FOOTBALLS!

JOHN UNWIN,

82, High Town Road, LUTON,

Who is the Local Agent for FRANK SUGG'S Football Material, has an Unrivalled Selection of Football Requisites in stock.

THE FOOTBALL KING,	10/-	...	3 for 28/6
THE RAISBECK ...	8/6	...	3 for 24/-
THE CRAWSHAW ...	8/6	...	3 for 24/-
THE BLOOMER ...	8/6	...	3 for 24/-
THE CENTRE HALF ...	8/3	...	3 for 23/6
THE KLYNKER ...	7/3	...	3 for 20/6
THE SCHOOL LEAGUE	6/-	...	3 for 17/3
JUNIOR LEAGUE ...	5/9	...	3 for 16/9
NATIONAL	4/9 and 5/-
BLADDERS...	2/3,	2/- and 1/6	
GOAL NETS	40/-, 30/-
BOYS' FOOTBALLS.—Size 1, 2/6, Size 2, 3/-.			
Size 3, 3/6. Size 4, 4/-.			

JERSEYS, SHIRTS, KNICKERS, BOOTS, SHINGUARDS.

Why send away when you can get the same Article in the Town?



LEONARD RUFFETT

Is 21 years of age and a native of Northall, Bucks, but may be regarded as a Lutonian. He played for the Silver Star when 16 years of age, and afterwards for St. Saviour's, Havelock, Trinity, and last season for Luton Reserves. He has filled both the centre forward and left back positions, but prefers the latter, and in that capacity played many good games for the Reserves. Height 5ft. 8ins., weight 11st. 4lbs.

The 'Mercer'
and 'Dick'



The Well-Known
**FOOTBALL
BOOTS**==

As worn by the Luton Town Team.

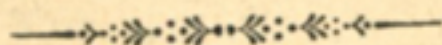

WILLIAM BIGG,

9, Manchester Street,

LUTON.

Special Lines in

Boys' and Youths' Football Boots



EDWARD JONES POTTS

Is a native of Tottenham, and is not quite 23 years of age. He first played for Tottenham Old Boys, and afterwards for Tottenham Park, Page Green Old Boys and Tufnell Park. He has taken part in the finals for the London Junior Cup and the Middlesex Junior Cup, and is the possessor of 27 medals, including the *Football Sun* Gold Medal. He plays both right and left back, but prefers the latter. Height 5ft. 7in., weight 11st. 4lbs.

AN IDEAL PIANO.



25 Guinea's Cash, or 17s. 6d. Monthly.

Those looking for a Piano at a Moderate Price, that will give perfect satisfaction, will be amply repaid by a careful investigation of this instrument. We are always happy to make our terms suit your pocket.

FARMER & CO., Piano . . . Merchants,

2, Wellington St., & 85, George St.,
LUTON.

BRANCH: DUNSTABLE.



FRED HAWKES

Is one of whom local footballers are naturally proud, for he is a native of the town and has been a member of the team for eight seasons. During that time he has been a consistently good player (right-half)—never bad but often brilliant. He learned football with Christ Church school team, subsequently playing for Stanley and then graduating with the Luton Reserves. First League Clubs have several times sought his services. He is 28 years of age, stands 5ft. 8ins., and weighs 11st.

**Chapel Street,
Luton. —————**



**W. BELL,
THE TAILOR.**



Try Him!

**'PHONE
248 x 2.**



ABE JONES.

A very popular member of the team is Abe, who is now entering on his fourth season for Luton. His smile is perpetual, but reaches its broadest dimensions when the work is hardest. It is not surprising, therefore, that his favourite position is centre-half. A native of Staffordshire, he first played for West Bromwich Albion and afterwards for Middlesbrough. He has taken part in a semi-final for the F.A. Cup, in a North v. South match, and was first reserve for England against Scotland in 1903-4. Jones is 31 years of age, stands 5ft. 7½ins., and weighs 11st. 12lbs.

HIGH-CLASS . .



**TAILORING, .
OVERCOATS,
RAINCOATS,
SUITS, . . .
TROUSERS. .**



A Trial Solicited.

**S. BASSETT,
28, WELLINGTON ST.,
LUTON.**

HIGH CLASS

Mercery, Hats, Caps, .

Shirts, Neckwear, Gloves

All of the Newest Designs. . .



PRICES THE LOWEST.

QUALITY THE BEST.



BOB HAWKES,

WHOSE fame as an amateur has spread throughout the length and breadth of England, and beyond, has captained the Luton team for four seasons and been a regular member of it for seven. He secured International honours in 1906-7, playing for England against Ireland, and has taken part in numberless Amateur Internationals, his experience also including many happy tours on the Continent. He is a native of Breachwood Green and now confesses to 28 years. His favourite position is left-half. For years past he might have been a professional at limit wages, but remains the most genuine of amateurs. Height 5ft. 8½ins., weight 10st. 8lbs.

1939

**HAROLD
COOK,**

**Tailor,
30,
High Town
Road,**

LUTON.

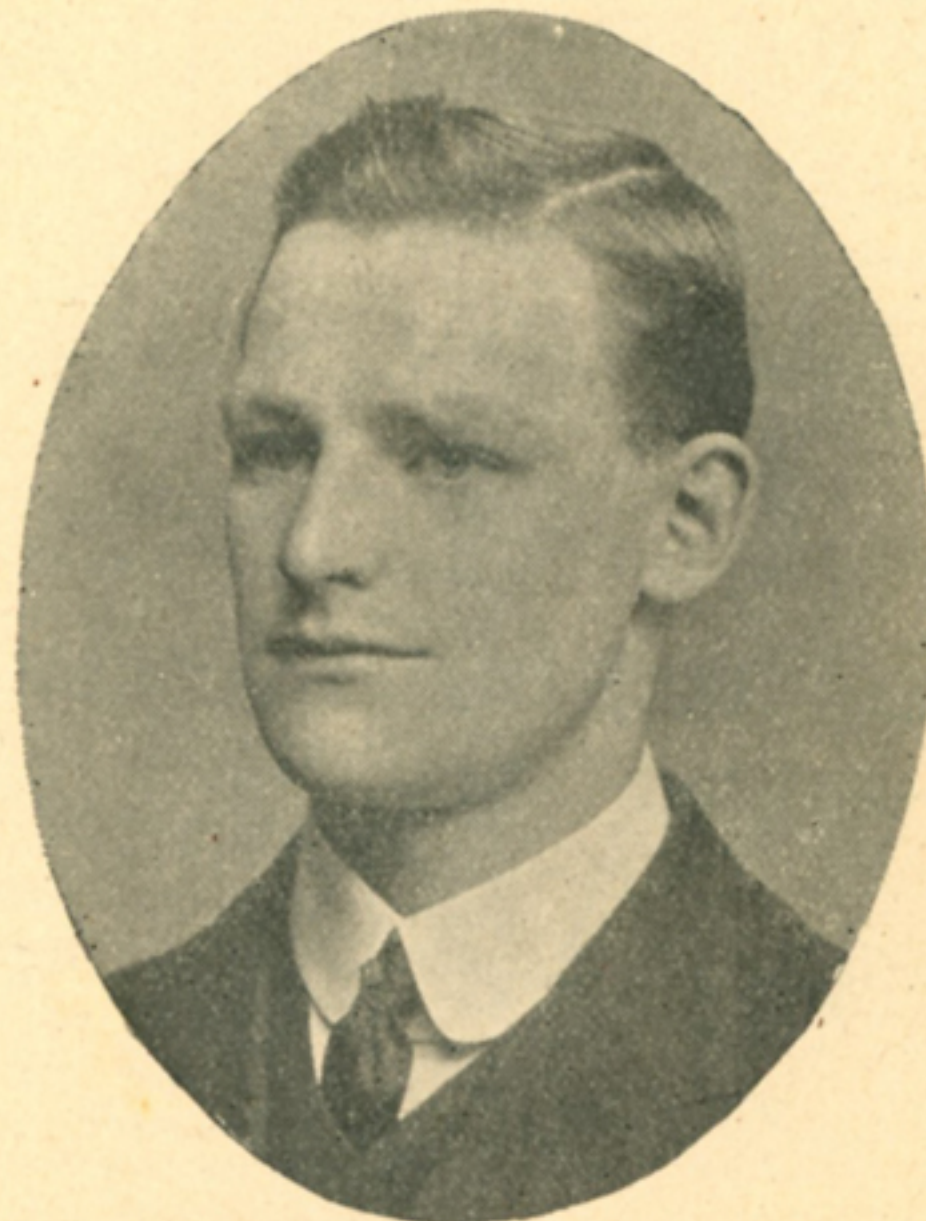

CHRISTOPHER SLENNETT

Is a native of Stratford, Essex, and 22 years of age. He first played for Manor Park Albion, with Shea, of West Ham, Morrison (Leyton), and Bacon, of Norwich City. He has since played for Tuffnell Park and Norwich City. The position he feels most at home in is centre-half. Height 5ft. 8ins., weight 11st. 4lbs.

200 GOALS to 2

in ONE SEASON by the LINACRE COUNCIL SCHOOLS,
creates another record for SUGG'S FOOTBALLS.

Top the League by using perfect shaped Footballs, giving the greatest accuracy in shooting. Used in 10 English Cup Finals and 50 International Matches. Testimonials from over 50 International Players, including STEVE BLOOMER who says:—"THE FOOTBALL KING has been played with in more International Matches, in which I have played, than any other Football, its perfect shape ensures accurate shooting."

"ORLOX" Hide Has a great reputation all the world over.



FOOTBALL KING, 10/-

INVINSA, 10/6 | LEAGUE .. 9/3
S. CLUB .. 8/6 | KLYNKA .. 7/3

SUGG'S JUNIOR LEAGUE, 5/9

Shirts, Jerseys, Knickers,
Boots, Goal Nets, Bags, and
all Accessories.

— CATALOGUE POST FREE. —

Hockey, Gymnastic, and
Indoor Games List.

NOTE—The "INVINSA" Whelpuff Ball..12/6 each
is extra light, never gets heavy, always keeps a perfect
shape, and lasts longer than any other Football. •

FRANK SUGG Ltd. Lord Street
Liverpool.



HAROLD STANSFIELD,

Who proved himself to be one of the best of Luton forwards last season, and can play equally well on the right or left wings, is a native of Ardwick, Manchester, and 25 years of age. After playing for Stockport County, he became a prominent member of the Tottenham Hotspur team, with which he was identified for four seasons. Height 5ft. 7ins., weight 11st.

Do you know

THAT FOR

Jerseys, Shirts and Knickers,
Football Stockings, &c.

Rainproof Coats, Overcoats
and Mackintoshes.

Smart, Up-to-Date Tailoring
and Outfitting,

YOU CANNOT BEAT

Harry Inwood,

Chapel St. & Stuart St.,



—♦— **LUTON.**



JOHN SMITH

Is an inside forward of considerable experience. Born at Wolverhampton 25 years ago, he first played for Cannock, nine miles away. He was with Wolverhampton Wanderers four seasons and has since played for Birmingham, Bristol Rovers and Norwich City, for whom he played regularly at centre forward last season, taking part in 29 Southern League matches. He is a junior international, having played against Scotland. Height 5ft. 7½ins, weight 11st. 12lbs.



BLINDS AND FITTINGS, 
 CORNICE POLES, 
 LINOLEUMS, 
 BEDSTEADS,
 BEDDING,
 ETC.

SPRATLEY BROS.
 House Furnishers.

Carpets,
 Hearth Rugs,
 Curbs & Fenders,
 Woodware,
 — Galvanized Goods.

Inspection Invited and a Trial Order
 respectfully Solicited.

**193, Dunstable Road,
 LUTON.**

FLOOR COVERINGS FITTED FREE.



For Domestic Woodware
 and Small Ironmongery
 Ring up or Call on



H. SPRATLEY & SON,
 16, 18 & 20, Barber's Lane,
 LUTON.

FANCY
 CABINETS
 AND WOOD
 UTENSILS OF
 EVERY DESCRIPTION.

**Blockmakers &
 Wood Turners.**

Telephone 249 y 1.

Luton Town F.C. 1st XI. Fixtures, 1909-10.

DATE.			OPPONENTS.		GOALS.	
1909.					FOR	AG' ST
Sept.	1	Wed.	Norwich City	...H		
"	4	Sat.	ReadingA		
"	9	Thur.	Norwich City	...A		
"	11	Sat.	SouthendH		
"	15	Wed.	WatfordH		
"	18	Sat.	LeytonA		
"	22	Wed.	WatfordA		
"	25	Sat.	Plymouth	...H		
"	29	Wed.	Watford s. c. c.	...A		
Oct.	2	Sat.	Southampton	...A		
"	4	Mon.	SwindonH		
"	9	Sat.	CroydonH		
"	16	"	MillwallA		
"	23	"	New Brompton	...H		
"	30	"	Northampton	...A		
Nov.	6	"	Queen's Park R.	...H		
"	13	"	ExeterH		
"	20	"	F. A. Cup...	...		
"	27	"	Crystal Palace	...H		
Dec.	4	"	F. A. Cup	...		
"	11	"	West Ham	...H		
"	18	"	Portsmouth	...A		
"	24	Fri.	Coventry	...A		
Xmas Day ...			Bristol Rovers	...H		
Dec. 27 Box'g Day			Bristol Rovers	...A		

PRINTING! Cheap, Quick, Good. • Tel. 121.
 Manchester St., Luton.

DATE.			OPPONENTS.		GOALS.	
1909.					FOR	AG' ST
Dec.	28	Tues.	Brentford	...H		
1910.						
Jan.	1	Sat.	BrightonA		
"	8	"	ReadingH		
"	15	"	F.A.Cup (Com. proper)			
"	22	"	Southend...	...A		
"	29	"	LeytonH		
Feb.	5	"	Plymouth	...A		
"	12	"	Southampton	...H		
"	19	"	CroydonA		
"	26	"	MillwallH		
Mar.	5	"	New Brompton	...A		
"	12	"	Northampton	...H		
"	19	"	Queen's Park R.	...A		
"	25	{ Good Friday	CoventryH		
"	26	Sat.	ExeterA		
"	28	{ Easter Mon.	Brentford	...A		
April	2	Sat.	SwindonA		
"	9	"	Crystal Palace	...A		
"	16	"	BrightonH		
"	23	"	West Ham	...A		
"	30	"	Portsmouth	...H		

s.c.c. Southern Charity Cup.

RYTO

CYCLES

BUILT WITH

British. **B.S.A.** & Eadie

SPECIALITIES,

At First Factory Prices,

From **£5 = 5 = 0**

Ryto Works, Luton

Old Machines taken in Part-Payment.

31

Manchester
Street. . .

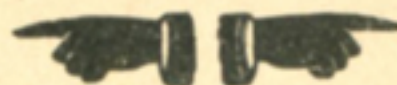

41

Wellington
Street. . .

TWO RELIABLE SHOPS

—FOR—

REPAIRS, . .
WATCHES, .
JEWELLERY,
CLOCKS, etc.

J.T. JEFFS & SONS

31, Manchester St. & 41, Wellington St.

For Correct Watch Repairs we stand
Unrivalled. Special attention given to
Waltham Watch Repairs.

INGERSOLL WATCHES from 5/-.



THE
N. & C.

Raincoat

For Wet
or Shine.

Choice
Designs.

Perfect Fit

Smart Appearance.

Moderate Price.

Sole Agents:

**Blundell
Brothers,**

(Luton) Limited,

12, CHEAPSIDE, LUTON.

The Knutsford,
from 30/-



THOMAS A. QUINN

Is a native of Woolwich and not quite 23 years of age. He first played for Foots Cray, and afterwards for Bromley, Fulham and Gravesend. He has played for Kent v. London and in other representative matches. Has taken the centre forward position, but prefers inside left. Height 5ft. 8ins., weight 11st.

W. FROST,

Engineer and
Machinist,

28, Collingdon St.,

LUTON.

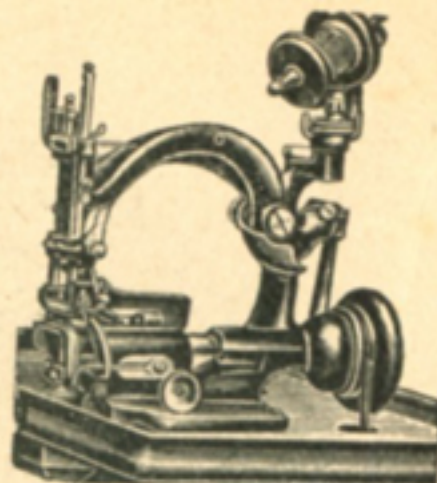

"Dresdensia."

AGENT FOR THE CELEBRATED

'LUTONIA' & 'DRESDENSIA'

Straw Hat Machines.

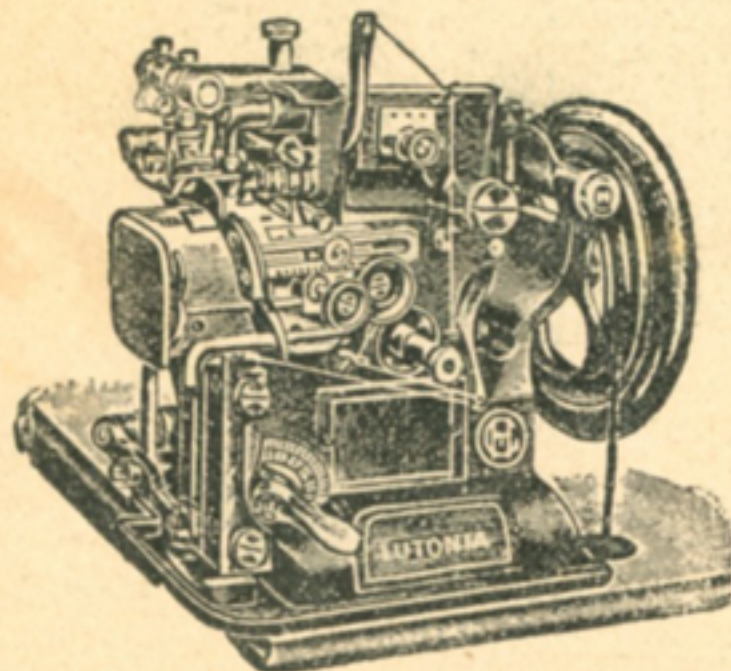

"Lutonia." 38

Lowest
Prices.

Cash or
Easy
Payments.



ALEXANDER DIVINE

Is a native of Liverpool, and was born there on November 7th, 1882. A schoolmaster by profession, he secured medals as an amateur in the Essex, Oxford, and Kent Cup competitions, and afterwards played as a professional for Norwich City, though he still continues his teaching. He has played on the extreme wings and occasionally at centre forward, but prefers the outside left. Height 6ft., weight 11st. 7lbs.

LLOYD, PARTRIDGE & Co.

(New Hudson Cycle Depot),

FOOTBALL SPECIALISTS

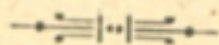

Club Secretaries and all
Footballers!

Please get our FOOTBALL
CATALOGUE. Examine our
Goods and note our Prices.

QUALITY RIGHT!
PRICES UNBEATABLE!

LISTS POST FREE.

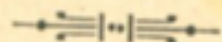

Lloyd, Partridge & Co.,

New Hudson Cycle Depot,

Chapel Street, LUTON.

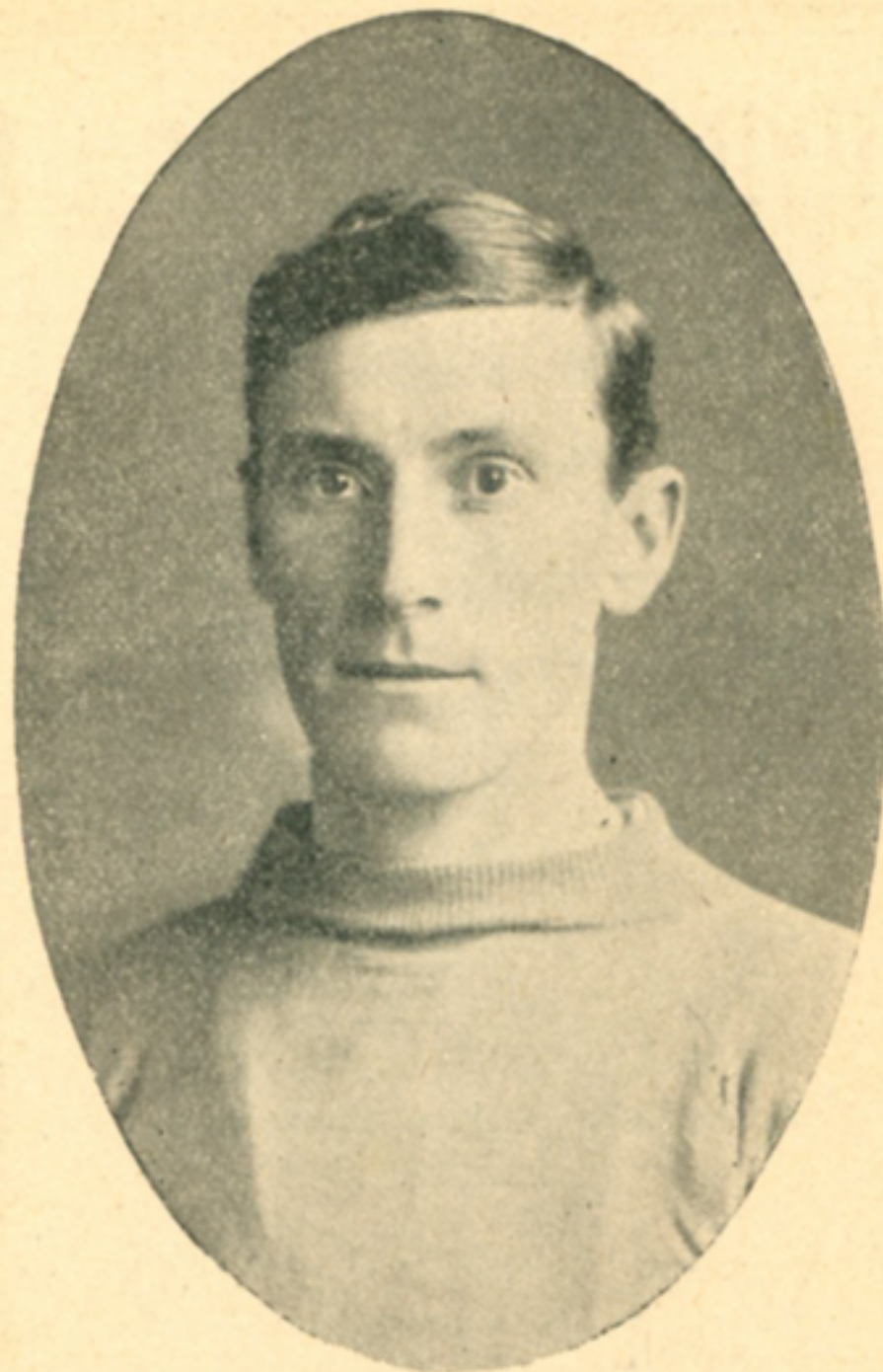

HERBERT MOODY,

A native of Luton, earned his football with some of the junior clubs, subsequently joined the Luton Reserves, and then worked his way up into the first team. He was induced to go to Leicester Fosse for a time, but returned to Luton a couple of seasons since. His place is inside left, and he is particularly clever with his head. He is 29 years of age, stands 5ft. 9ins., and weighs 10st. 7lbs.

Finish the day well!

**AFTER THE MATCH PASS A
PLEASANT EVENING AT THE**

American Roller

Skating Rink,

DUNSTABLE RD., Luton.

The Most Up-to-date Rink in the Provinces.

MILITARY BAND.

Refreshments at Moderate Charges.

THREE SESSIONS DAILY.

Morning, 10.30 to 12.30.	Afternoon, 2.30 to 5.	Evening, 7.30 to 10.30.
-----------------------------	--------------------------	----------------------------

Admission {	Morning - 3d.	Skates 6d.
	Afternoon - 6d.	Skates 6d.
	Evening - 6d.	Skates 6d.



J. JOHNSON

CAME to Luton last season, and though he proved himself to be a very smart player at outside left, he scarcely got a fair chance, owing to the exceptionally good form shown by Stansfield in that position. Johnson came to Luton from Millwall, the clubs he had previously played for being Openshaw Clarence, Rossendale United, Grimsby Town, and Carlisle United. A native of Ardwick, Manchester, he is 24 years of age, stands 5ft. 9ins., and weighs 11st. 4lbs.

— Telephone 155. —

ALEXANDER & SON,

33, Wellington Street,

LUTON.

**Drapers, Dressmakers
and Furriers.**

Ladies may rely on our

Dressmaking Department

For the Latest Styles and Perfect Fit.

SEPTEMBER 20th

We commence our Annual Show of

Jackets & Dresses

FURS A SPECIALITY!

CONSULT US ON THESE GOODS.

Luton Reserve Fixtures, 1909-10.

DATE.			OPPONENTS.	GOALS.	
				FOR	AG' ST
1909.					
Sept.	4	Sat.	CroydonH	
"	6	Mon.	Clapton OrientH	
"	11	Sat.	Southend...	...A	
"	18	"	LeytonH	
"	25	"	Croydon A	
Oct.	2	"	HastingsH	
"	9	"			
"	16	"			
"	21	Thur.	Clapton Orient ...	A	
"	23	Sat.	CoventryA	
"	30	"	FulhamH	
Nov.	6	"	Watford...	...A	
"	13	"	ChelseaA	
"	20	"			
"	27	"	Crystal Palace ..	A	
Dec.	4	"	Norwich City ...	H	
"	11	"	West Ham ...	A	
"	18	"	Portsmouth ...	H	
"	25	{ Xmas Day.	HastingsA	
"	27	{ Boxing Day.			
"	28	Tues.	Tottenham ...	A	

Continued on Next Page.

Freeman, Hardy & Willis,

LIMITED,

The Best House in the Kingdom

FOR

FOOTBALL BOOTS.

NEW LINES! LATEST SHAPES!
BEST VALUE ON THE MARKET!

THE BEST HOUSE FOR EVERY
DESCRIPTION OF BOOTS OR SHOES
FOR LADIES, GENTS, or CHILDREN.

NOTE LOCAL ADDRESS:

38, GEORGE ST., LUTON.

RESERVE FIXTURES (Continued).

DATE.			OPPONENTS.	GOALS.	
				FOR	AG'T
1910.					
Jan.	1	Sat.	Brighton H	
"	8	"	WoolwichA	
"	15	"	Norwich CityA	
"	22	"	Southend...	...H	
"	29	"	LeytonA	
Feb.	5	"			
"	12	"			
"	19	"			
"	26	"			
Mar.	5	"	CoventryH	
"	12	"	FulhamA	
"	19	"	WatfordH	
"	25	{ Good Friday	SwindonA	
"	26	Sat.	ChelseaH	
"	28	{ Easter Mon.	SwindonH	
"	29	Tues.	WoolwichH	
April	2	Sat.	TottenhamH	
"	9	"	Crystal PalaceH	
"	16	"	BrightonA	
"	23	"	West HamH	
"	30	"	PortsmouthA	



W. LAWSON, TRAINER.

ONE of the best of trainers is Billy Lawson, his love for his work and his genuine interest in the doings of the team adding greatly to the value of his services. He has had long experience in athletics, and thoroughly understands the duties entrusted to him. A native of Luton, he is now 42 years of age, stands 5ft. 7ins., and weighs 10st.

W. F. BOOTES,

WATCHMAKER, .
JEWELLER AND .
SILVERSMITH. . .



One of the best Stocks
in the County of Wed-
ding and Engagement
Rings.



15, Guildford St., Luton.

The Celebrated
Waltham Watches at all Prices

In Gold, Silver and Gold Filled.
Five Years' Warranty Given.—

Bedfordshire Football Association.

SEASON 1909-10.

THE Beds. F.A. enters upon its sixteenth season, and taking a retrospective look at its work it has unquestionably justified its existence. The spirit of the age is concentration and amalgamation, for the principle of unionism in matters of sport is for the benefit of that sport and those interested in its welfare. Amid all the rumours, outside its borders, of contentions and dissensions, the Beds. F.A. happily continues to avoid any of these conditions. Its existence has been the means of strengthening the game in the county as a whole, and whilst the officials adopt the policy of aiding all classes of clubs and players, so long will its usefulness be continued. The sport of football is making headway in the county, and the fact that so many clubs have seen the necessity to affiliate, augurs well for its career. It is not a class organisation, and no matter what the status of the club may be, professional or amateur, senior or junior, the treatment meted out is impartial. Last season there were in full swing 10 Leagues, and it was owing to the interest and energy displayed by the Hon. Secretary that junior organisations were established for the districts of Biggleswade and Leighton Buzzard. Much of the success of any organisation is largely due to the officials concerned, and the fact that Mr. E. Lyonel Finch, of Bedford, was again elected for the office of President, and Mr. G. Wistow Walker enters upon his eighth season as Hon. Sec., proves the confidence of the clubs in the county and the policy which has prevailed in the past.

The finances are in a sound condition as the balance sheet last May revealed the fact of a surplus of £65. But the Association has made a fresh departure which may result in a great diminution of such an amount when the end of the present season is reached. The Association has laudably decided to encourage the amateur players in the county by arranging for inter-county matches. The experiment of a friendly match with Cambridge was tried last season with very satisfactory results, and for this season admission has been gained to the S. Eastern Counties Championship Competition, so that for the season 1909-10 at least five county matches will be played and this will afford abundant opportunity for young players to do their best in football and general conduct. There is a breeziness and general comradeship cultivated by these inter-county matches and the fraternising of players from different parts of the country is helpful to all concerned. Most probably the matches will be played, one each at Luton and Bedford and two away, in the competition, and a return friendly at Cambridge. The public support is hoped for in these games, and the oft quoted whole-heartedness shown in amateur football will be revived.

The following are the officers :—

President : Mr. E. Lyonel Finch, 8, Clarendon road, Bedford.

Vice-Presidents : Messrs. J. Davies, Hitchin road, Arlesey, and C. J. Larkinson, Hitchin street, Biggleswade.

Hon. Sec. and Treas. : Mr. G. Wistow Walker, 40, Brook street, Luton.

Auditors : Messrs. R. E. Green and Stanley Kilby.

Executive : Elected by the Clubs which have paid the annual subscription on September 1st. The following

are Members until after the election: Messrs. C. J. Larkinson, Hitchin street, Biggleswade; E. Humphreys, 37, Commercial road, Bedford; Councillor H. Bunker, Garden road, Dunstable; A. E. Ansell, Laurel Villa, Havelock road, Luton; E. Day, 99, Dallow road, Luton; J. H. Scott, 121, Hitchin road, Luton.

This season the Executive has been increased to seven, so that another Member will be added to the list.

List of Affiliated Clubs.

*a Name and Address of Secretary. b Ground.
c Dressing Room.*

- AMPTHILL TOWN. *a* P. Barfoot, Dunstable Street, Ampthill. *b* Ampthill Park. *c* Old George Inn.
- ARLESEY. *a* Geo. Morton, High Street, Arlesey, near Hitchin. *b* Mr. Hildred's Field. *c* On Ground.
- ARLESEY CHURCH. *a* P. King, Co-operative Terrace, Arlesey, Hitchin.
- ARLESEY OLD BOYS. *a* G. S. Howard, 9, Hitchin Road, Arlesey, Hitchin.
- ASPLEY GUISE. *a* G. H. Taylor, School House, Aspley Guise, S.O.
- BEDFORD ALBIONS. *a* A. B. Walker, 10, St. Leonard's Street, Bedford.
- BEDFORD ARGYLE. *a* J. L. Langham, 97, High Street, Bedford.
- BEDFORD BARRACKS. *a* Corpl. G. Bradford, Barracks, Bedford.

- BEDFORD BUSHMEAD ALBION. *a* S. Umney, 98, Bower Street, Bedford.
- BEDFORD CHURCH CADETS. *a* T. G. Gunnell, 5, Alexandra Road, Bedford.
- BEDFORD EARLY CLOSERS. *a* P. R. L. Tingey, Breachville, Leonard Avenue, Bedford.
- BEDFORD PARK RANGERS. *a* E. Spencer, 21, Eastville Road, Bedford.
- BEDFORD QUEKN'S PARK RANGERS. *a* H. G. Smith, 24, Cromwell Road, Bedford.
- BEDFORD ROSE. *a* F. P. Greenaway, 50, High Street, Bedford.
- BEDFORD TOWN. *a* A. W. Mannings, 14, Bunyan Road, Bedford. *b* Ford End Road. *c* Railway Swan.
- BEDFORD Y.M.C.A. *a* C. J. Whitney, 10, The Grove, Bedford.
- BIGGLESWADE AND DISTRICT. *a* C. E. Green, Shortmead Street, Biggleswade. *b* Fairfield. *c* Swan Hotel.
- BIGGLESWADE CHURCH UNITED. *a* S. C. Moffatt, Avondale, The Baulk, Biggleswade. *b* Scrupps. *c* Social Club, Hitchin Street.
- BIGGLESWADE JUNIORS. *a* Wm. P. Fairbairn, Holmeside, Biggleswade.
- BIGGLESWADE THURSDAY. *a* A. Wagg, Mead House, Biggleswade.
- BROMHAM UNITED. *a* G. T. Smith, Ivy Cottage, Biddenham, Bedford. *b* Back of Swan. *c* Swan Inn, Bromham.
- CLOPHILL UNITED. *a* A. V. Perkins, The Vale, Clophill, Nr. Ampthill. *b* Brickwall Farm. *c* Compasses Inn.
- CRANFIELD. *a* Rev. Guy R. Campbell, Cranfield Rectory, Woburn Sands, R.S.O.

DUNSTABLE ADULT SCHOOL. *a* E. Gazeley, 21, Beale street, Dunstable. *b* Bull Pond Lane. *c* Adult Rooms, Prince's street.

DUNSTABLE BAGSHAW'S RECREATION. *a* E. A. Wright, 40, High Street, Dunstable.

DUNSTABLE ROSEDALE. *a* E. J. Walker, 36, Great Northern Road, Dunstable.

DUNSTABLE ST. PETER'S. *a* G. W. Simonds, High-Street North, Dunstable.

EATON SOCON EAGLES. *a* A. McKechnie, Rose Cottage, Eaton Socon, near St. Neots.

FLITWICK. *a* A. E. Page, 2, Chapel Road, Flitwick, Ampthill. *b* Recreation Ground. *c* Swan.

HEATH UNITED. *a* A. Miles, Heath, Leighton Buzzard. *b* Fox Corner. *c* Red Lion.

HENLOW. *a* J. Bywaters, High Street, Henlow, Biggleswade. *b* Henlow Park. *c* Cricket Pavilion.

HOCKLIFFE AND DISTRICT. *a* G. E. Rolls, Hockliffe, Leighton Buzzard.

HOUGHTON REGIS. *a* C. Lamond, Chequers Inn, Houghton Regis, Dunstable.

KEMPSTON HIGH STREET ASSOCIATION. *a* H. White, 180, Bedford Road, Kempston, Bedford.

KEMPSTON ROVERS. *a* F. A. Stanton, 110, Margett's Road, Kempston, Bedford.

LANGFORD. *a* S. Dilley, Langford, Biggleswade. *c* Wrestlers Inn.

LEAGRAVE AND LIMBURY ADULT SCHOOL. *a* H. White, Marsh Road, Leagrave, Luton. *b* Institute. *c* Limbury Road.

LEAGRAVE UNITED. *a* B. Squires, St. Veda, Cumberland Road, Leagrave, Luton.

LEIGHTON EARLY CLOSERS. *a* A. Fletcher, 51, High Street, Leighton Buzzard.

LEIGHTON HOCKLIFFE STREET BAPTIST. *a* H. Ridgway, 33, Vandyke Road, Leighton Buzzard.

LEIGHTON NORTH STREET PRIMITIVE. *a* A. B. Partington, 18, North Street, Leighton Buzzard.

LEIGHTON OLD BEECHCROFTONIANS. *a* Hugh Delafield, Hoddesdon Villa, Lake Street, Leighton Buzzard.

LEIGHTON TOWN. *a* R. Richardson Jones, Hartwell Crescent, Leighton Buzzard. *b* Lake Street. *c* Challenge Restaurant.

LEIGHTON VOLUNTEERS. *a* L. J. Tibbetts, Hartwell Crescent, Leighton Buzzard. *b* Union Street. *c* Golden Bell, Church Square.

LUTON ALBION. *a* F. King, 13, Cumberland Street, Luton.

LUTON AMATEUR. *a* W. T. Plummer, Milford House, Luton. *b* The Dell, Old Bedford Road. *c* On Ground.

LUTON ATHLETIC. *a* V. Hawkes, 74, Princess Street, Luton.

LUTON AVONDALE. *a* W. Nicholls, 138, Park Street, Luton. *b* East Ward Recreation.

LUTON BAILEY HILL CHURCH. *a* S. J. Conquest, 76, Hibbert Street, Luton.

LUTON BAKERS AND CONFECTIONERS. *a* W. King, 26, Milton Road, Luton.

LUTON BANKS. *a* W. A. Phypers, 44, Brook Street, Luton.

LUTON BELLE VUE RANGERS. *a* F. W. Bradshaw, 10, Wimborne Road, Luton.

LUTON BLUE CROSS. *a* Jno. Pedley, junr., 8, Stuart Street, Luton.

LUTON CELTIC. *a* Stanley Kilby, 57, Tavistock Street, Luton.

LUTON CHRIST CHURCH INSTITUTE. *a*

LUTON CLARENCE. *a* A. E. Ansell, Laurel Villa, Havelock Road, Luton. *b* Highfields, Dunstable Road. *c* On Ground.

LUTON CLIFTONDALE. *a* W. Anderson, 34, May Street, Luton.

LUTON CLIFTON UNITED. *a* H. Marlow, 14, Cardigan Street, Luton.

LUTON CONGREGATIONAL GUILD. *a* R. Crawley, 12, Rothesay Road, Luton.

LUTON CORINTHIANS. *a* R. Newham, "Clarendon," Moor Street, Luton. *b* Faunch's Farm, Old Bedford Road.

LUTON CRESCENT RANGERS. *a* J. Hart, 145, Castle Street, Luton.

LUTON CRUSADERS. *a* Arthur Pease, 33, Hitchin Road, Luton.

LUTON DIAMOND ATHLETIC. *a* E. Morhall, 67, Ash Road, Luton.

LUTON FALCON. *a* E. Hayward, 9, Tavistock Crescent, Luton.

LUTON FERNDAL UNITED. *a* J. Vass, 13, Dumfries Street, Luton.

LUTON GLENDALE. *a* A. Frost, 82, Park Road West, Luton.

LUTON GRANVILLE. *a* F. Ansell, 23, Holly Walk, Luton.

LUTON GREENGROCERS. *a* F. Turvey, 26, Dumfries Street, Luton.

LUTON GROCERS AND HAIRDRESSERS. *a* J. Williams, 83, High Town Road, Luton.

LUTON Highbury. *a* J. Hall, High Town Road, Luton.

LUTON HOO. *a* C. L. Sheppard, The Gardens, Luton Hoo.

LUTON INVICTA. *a* F. Clark, 14, Union Street, Luton.

LUTON IVY UNITED. *a* J. White, 13, Ivy Road, Luton.

LUTON KENT'S ATHLETIC. *a* W. G. Taylor, 64, Warwick Road, Luton. *b* Dunstable Road.

LUTON MELVILLE. *a* W. Hammett, 33, Brunswick Street, Luton.

LUTON MELROSE. *a* E. Kindred, 109, Russell Street, Luton.

LUTON MONTROSE. *a* W. Watson, 63, Beech Road, Luton.

LUTON M.R. CLERKS. *a* W. Stevenette, Goods Office, Midland Railway, Luton.

LUTON ORB ATHLETIC. *a* S. C. Dickinson, 43, Collingdon Street, Luton. *b* Faunch's Farm, Old Bedford Road. *c* On Ground.

LUTON R.A.M.C. *a* W. J. Wells, 108, Cobden Street, Luton.

LUTON RANGERS. *a* J. Ealing, 33, Frederic Street, Luton.

LUTON RELIANCE. *a* H. Barton, 52, Guildford Street, Luton.

LUTON RUSSELL ATHLETIC. *a* F. Coleman, 136, Chapel Street, Luton. *b* Pope's Meadow.

LUTON SILVER STAR. *a* E. W. Brooks, 108, Ridgway Road, Luton.

LUTON ST. MARY'S. *a* R. E. Green, 90, Church Street, Luton.
 LUTON ST. MARY'S ATHLETIC. *a* F. H. Turner, 136, High Town Road, Luton. *b* East Ward Recreation. *c* White Lion, Park Street.
 LUTON ST. PAUL'S. *a* W. S. Hyde, 20, Winsdon Road, Luton.
 LUTON ST. SAVIOUR'S. *a* T. Weedon, Holly Lodge, Castle Street, Luton.
 LUTON TAILORS AND OUTFITTERS. *a* S. B. Dawson, 45, Guildford Street, Luton.
 LUTON TOWN. *a* C. Green, 81, Church Street, Luton. *b* Ivy Road. *c* On Ground.
 LUTON TRINITY. *a* A. D. Gentle, 29, Pondwicks-road, Luton.
 LUTON VICTORIA. *a* F. Cook, 59, Liverpool Road, Luton.
 LUTON WESLEY GUILD. *a* W. Munns, 40, Inkerman Street, Luton.
 LUTON WEST WARD RANGERS. *a* S. Pakes, Buxton Road, Luton.
 MARKYATE ST. JOHN'S. *a* A. Hawes, 58, High Street, Markyate, Dunstable.
 MARSTON ROVERS. *a* R. H. Smith, Marston, Church End, Ampthill.
 MEPPERSHALL. *a* E. Lincoln, Meppershall, Shefford. *b* Mr. Long's Meadow. *c* Five Bells Inn.
 OLD WARDEN. *a* H. Stacey, Old Warden, Biggleswade.
 POTTON. *a* J. Spriggs, Sandy Road, Pottton.
 RISELEY. *a* F. D. Berry, The Manse, Riseley.
 SANDY JUNIOR. *a* H. Finding, St. Neots Road, Sandy.

SHARNBROOK. *a* R. W. Bell, Sharnbrook, R.S.O. *b* Lodge. *c* Swan-with-Two-Necks Club Room.
 SHEFFORD TOWN. *a* H. J. Head, Shefford.
 SHILLINGTON. *a* B. G. King, Church Street, Shillington, Hitchin. *b* Elm Park. *c* Five Bells Inn.
 SILSOE. *a* W. Novell, Silsoe, near Ampthill.
 SLIP END. *a* H. Toyer, Summer Street, Slip End, Luton. *b* Pepperstock. *c* Half Moon.
 STANBRIDGE UNITED. *a* S. De Lamont, Council School, Stanbridge, Leighton Buzzard. *b* Morris' Corner. *c* Wheatsheaf.
 STEVINGTON INSTITUTE. *a* A. Mackness, Silver Street, Stevington, Beds.
 STOPSLEY UNITED. *a* A. F. Cain, Park Road Cottages, Stopsley, Luton.
 STOTFOLD. *a* Percy Hyde, Regent Street, Stotfold, near Baldock, Herts.
 STOTFOLD JUNIORS. *a* W. Sargent, Clifton Villa, Asylum Road, Stotfold, Baldock.
 THREE COUNTIES ASYLUM. *a* P. Keenan, Three Counties Asylum, Hitchin.
 TODDINGTON STAR. *a* W. Horley, High Street, Toddington, Dunstable.
 TOTTERNHOE. *a* A. Mead, Totternhoe, Dunstable.
 WOBURN TOWN. *a* H. Nursall, 23, Bedford Street Woburn.
 WOODSIDE UNITED. *a* S. Grimsdale, 71, Cowper Street, Luton.
 WOOTTON BLUE CROSS. *a* R. B. Walker, Wootton, Bedford.
 YELDEN. *a* W. Robinson, Yelden, near Sharnbrook.

Affiliated Leagues.

ASCOTT LEAGUE (1898). a W. Gee, 16, Cambridge street, Wolverton.

BEDFORD LEAGUE (1904). a H. Eaton, 22, Battison street, Bedford.

BEDFORD THURSDAY LEAGUE (1906). a H. Best, 74, Salisbury street, Bedford.

BIGGLESWADE AND DISTRICT LEAGUE (1901). a C. J. Larkinson, Hitchin street, Biggleswade.

BIGGLESWADE & DISTRICT JUNIOR LEAGUE (1908). a Edgar Wood, Biggleswade.

LEIGHTON AND DISTRICT JUNIOR LEAGUE (1908). a T. Bunker, Conisboro, Rosebery Avenue, Linslade, Leighton Buzzard.

LUTON AND DISTRICT LEAGUE (1898). a J. H. Scott, 121, Hitchin road, Luton.

LUTON TRADESMEN'S CUP (1904). a H. Brooker, 59, Princess street, Luton.

LUTON TRADESMEN'S LEAGUE (1906). a H. Burnett, 11, Castle street, Luton.

NORTH BEDS. CHARITY CUP (1907). a H. Phillips, High street, Biggleswade.

COUNTY MATCHES.

1909. Oct. 13 v. Berks and Bucks (away). S. Eastern Counties Championship.

„ Dec. 18 v. Cambridgeshire at Cambridge.

Dates to be fixed with Hertfordshire, Oxfordshire and Middlesex, in S. Eastern Counties Championship.

Luton and District Football League.

FIXTURES, 1909-10.

I., II., and III. Divisions.

First time of reading, the First named plays at home.
Second time of reading, the Second named plays at home.

Sept. 18 & Jan. 1.	Sept. 25 & Jan. 8.	Oct. 2 & Jan. 22.	Oct. 9 & Jan. 29.	Oct. 23 & Feb. 5.	Oct. 30 & Feb. 12.
K v. A	B v. K	K v. C	D v. K	K v. E	F v. K
J v. B	C v. J	J v. D	E v. J	J v. F	G v. J
I v. C	D v. I	I v. E	F v. I	I v. G	H v. I
H v. D	E v. H	H v. F	G v. H	D v. A	E v. A
G v. E	F v. G	A v. B	C v. A	B v. C	D v. B
Nov. 6 & Feb. 19.	Nov. 20 & Feb. 26.	Nov. 27 & Mar. 5.	Dec. 4 & Mar. 12.	Dec. 18 & Mar. 19.	
K v. G	H v. K	K v. I	J v. K	E v. F	
J v. H	I v. J	D v. E	F v. D	A v. J	
B v. E	E v. B	C v. F	I v. A	B v. I	
A v. F	G v. A	A v. H	H v. B	C v. H	
C v. D	F v. C	B v. G	G v. C	D v. G	

CODE.

DIVISION I.	DIVISION II.
A Kent's Athletic	A Cliftondale
B St. Mary's Athletic	B Diamond Athletic
C Crusaders	C Reliance
D Rangers	D Ivy United
E Albion	E St. Mary's Athletic
F Toddington	F Houghton Regis
G Avondale	G Invicta
H Markyate St. John's	H Clifton United
I Diamond Athletic	I Silver Star
J Melville	J Victoria
K Clarence	K Bagshaw Recreation

DIVISION III.

A Granville	G ———
B Glendale	H ———
C Belle Vue Rangers	I Melrose
D ———	J West Ward Rangers
E ———	K Crescent Rangers
F ———	

IMPORTANT DATES.

English Cup.

<i>Qualifying Competition</i>	<i>Competition Proper</i>
1909. Sep. 18—Prel. Round	1910. Jan. 15—1st Round
Oct. 2—1st Round	Feb. 5—2nd "
" 16—2nd "	" 19—3rd "
Nov. 6—3rd "	Mar. 5—4th "
" 20—4th "	" 26—Semi-Final
Dec. 4—5th "	Apl. 23—Final

Amateur Cup.

<i>Qualifying Competition</i>	<i>Competition Proper</i>
1909. Oct. 9—1st Round	1910. Jan. 8—1st Round
" 23—2nd "	" 22—2nd "
Nov. 6—3rd "	Feb. 12—3rd "
" 27—4th "	Mar. 5—4th "
	" 19—Semi-Finals
	Apl. 16—Final

Beds. Cup.

1909. Oct. 16—Preliminary Round
Nov. 13—First Round
Dec. 11—Second "
1910. Jan. 15—Competition Proper
Feb. 19—Semi-Finals
Mar. 28—Final

The "Luton News,"

THE BEST PAPER FOR

Football Reports!

Men who have Played for Luton

Since it adopted Professionalism.

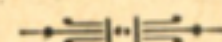

1891-2. J. Burley; Sanders, Hoy; Wright, Paul, Taylor, E. H. Lomax; F. K. Whitby, Deacon, C. Lomax, Ocle, H. Whitby, Cheshier.

1892-3. Burley, T. Read; Sanders, Hoy, George, Wilson; Wright, Julian, Taylor, Watkins; Brown, Cheshier, Allen, H. and F. Whitby, Barbour, Galbraith, J. McKenzie, Kirk.

1893-4. Bee; Cheshier, Wilson, C. Reed; Watkins, Julian, Taylor; H. Whitby, Allen, Galbraith, Finlayson, Vickers, J. Dimmock, Brown, Hayes.

1894-5. Bee; Cheshier, M. D. Nicholson, McEwen; Watkins, McCrindle, Howe, Collins; Brown, Gallacher, Galbraith, Prentice, Allen, Dimmock, Jack.

1895-6. Jack, Russell, Williams; Stirton, M. D. Nicholson, McEwen; Watkins, Stewart, Docherty; Gallacher, Finlayson, Galbraith, Parkinson, Birch, Ekins, Coupar, Dimmock.

1896-7. Williams; Davies, McEwen; Perrins, Stewart, Docherty, Watkins; Gallacher, Finlayson, McInnes, Galbraith, Birch, Coupar, Ekins, Dimmock, Brown.

1897-8. Williams; McCartney, McEwen; Davies, Stewart, Docherty, Perrins; Gallacher, Coupar, Birch, Clarke, Donaldson, Little, McInnes, Ekins, Durrant.

1898-9. Perkins; H. Williams, Moore, Dow; C. Ford, Clark, Sharp, Crump; Durrant, Hewitt, W. Ford, Kemplay, Draper, McInnes, Brock, Ekins.

1899-1900. Daw; Dow, McCurdy; Morrison, Stewart, Brown, Williams, Ralley; Inglis, Brock, Fairgrieve, Draper, McInnes, Eckford.

Men who have played for Luton—Continued.

1900-1. Monks, Ord ; Lindsay, McCurdy ; Clifford, Holdstock, Williams, Cox ; Brown, Blessington, Molyneux, Burbage, Dempsey, Tierney, Saxton, Durrant.

1901-2. Ord ; Lindsay, Sharp, Street ; F. Hawkes, White, Williams, R. Hawkes ; Durrant, Blessington, Brown, Barker, Tierney, Colvin.

1902-3. Frail ; Lindsay, Sharp, Hood ; F. Hawkes, White, Williams, R. Hawkes ; Durrant, Blessington, Hilsdon, Moody, Davidson, Gall, Allsopp.

1903-4. Thompson ; Bennett, McEwen ; F. Hawkes, White, R. Hawkes, Williams ; Durrant, Eaton, McKee, Storey, Moody, Allsopp, Griffiths, Madden.

1904-5. Lindsay ; Turney, McEwen, J. Dow ; F. Hawkes, White, R. Hawkes, Pritchard, Williams ; Eaton, Ross, Lamberton, Penman, Moody, Wallace, Barnes.

1905-6. Platt ; Blackett, McCurdy, J. Dow, Else, Watkins ; F. Hawkes, White, R. Hawkes, Gallacher ; Warner, Macdonald, Brown, E. Dobson, Pickering, Barnes, Latheron.

1906-7. Platt ; Hogg, Jackson, McCurdy ; F. Hawkes, White, R. Hawkes, Jones, Gallacher ; Warner, Schofield, Macdonald, Brown, Murphy, E. Dobson, Gittins, Pickering, Barnes, Fitzpatrick, Latheron.

1907-8. Platt, Jarvis ; Hogg, Nicholson, Dimmock McCurdy ; F. Hawkes, Jones, White, R. Hawkes ; Rankin, Walders, Rigate, Hall, Brown, Pearson, Farrant, Moody, Latheron.

1908-9. Platt, Jarvis ; Dimmock, McCurdy, Gregory, Chapman ; F. Hawkes, Jones, R. M. Hawkes, White ; Brown, Rigate, Haycock, Menzies, Bradley, Stansfield, Moody, Johnson.

MOTTO: "KEEP MOVING."



Goods .
Stored. .
Estimates
Free. . .

F. MERCHANT & SONS,

COMPLETE HOUSE FURNISHERS,

Carpet & Lino Warehousemen,

8 and 10, Manchester Street, LUTON.

See our Windows and Note Quality & Price.

All Goods Marked in Plain Figures.

REPAIRS. BLINDS OF ALL KINDS.

The Luton Electric Carpet Beating Works.

GENTLEMEN
COMPLETELY
AND
CORRECTLY
CLOTHED.

Mares The Outfitter, Luton
6, 8, 10,
GEORGE ST.,

HEADWEAR.
"NECKWEAR."
OUTERWEAR.
"UNDERWEAR."
FOOTWEAR.