

The Luton News.



FOOTBALL HANDBOOK

1925-26

Still Leading !!

*From
Factory
to
Wearer*

FOSTER
BROTHERS
CLOTHING COMPANY LTD.

*Through
112
Shops*

Best and Cheapest for Men's,
Youths', and Juvenile Clothing.

EVERYTHING in Men's,
Youths' & Boys' WEAR.

Suits to order a speciality.

**22, Market Place,
LUTON.**

Over 100 other
Branches.

For everything Wireless

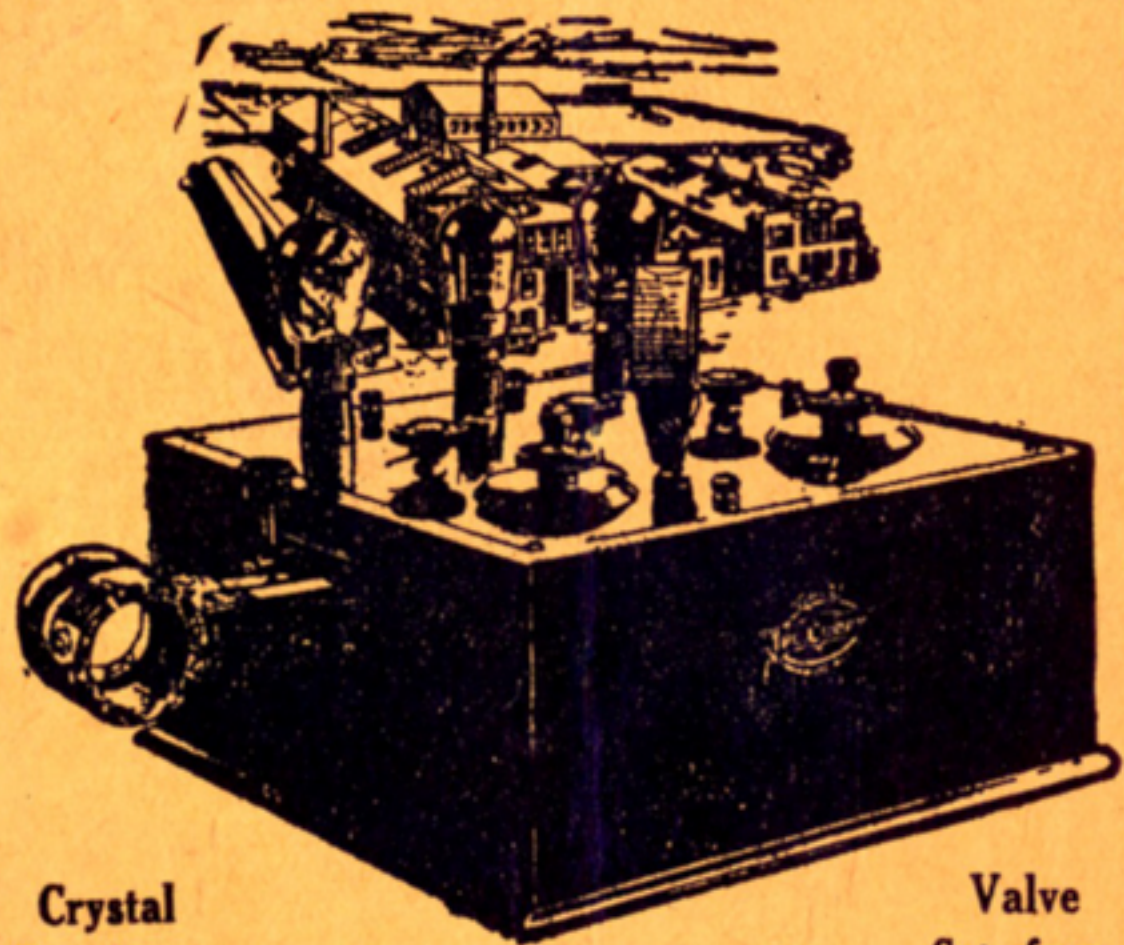

Crystal
Sets from
7/6

Valve
Sets from
49/6

Currys
THE CYCLE PEOPLE

1, Park Square, } **Luton.**
47-49, Manchester St., }

FOREWORD.

It is not often that Luton Town release so many players at the end of a season as they did in May last, but in doing so it is undoubtedly that the directors acted in consonance with the opinion of the supporters. It may also be said that the players also represent fairly accurately the general view of the most successful, or the least unsuccessful, of last season's players. Of those engaged no fewer than 15 were not retained, and there still remain vacancies to be filled. So far there have been engaged 10 new players, and from the aspect of physique there is a decided improvement.

All the new men come with good recommendations, and it is certain that in two departments there will be changes from the team that finished last season—goal and forward.

With Hoar transferred to The Arsenal there was no local player in the professional list, but with the signature of Mingay that deficiency is rectified.

Two important appointments have been made in Mr. George A. Thompson as manager, and Mr. W. A. Barr as trainer, and if they maintain their reputations this should be a happy and successful season. May the end of it bring the long hoped desire—promotion.

CLUB OFFICIALS.

Directors.

H. ARNOLD, Esq., J.P. (Chairman).
MESSRS. P. A. EDWARDS, E. GIBBS, E. MOUSE, H. SMART, STANLEY H. GODFREY, E. PRYOR and J. HEARN

Auditors.

KEENS, SHAY, KEENS & CO.

Secretary:

CHAS. GREEN, 73, Hazelbury Crescent, Luton.

Manager:

G. A. THOMPSON, Town Football Ground, Luton.

Colours: White jerseys, black knickers.

Ground: Kenilworth Road (off Dunstable Road), Luton.

The "Dujon" Restaurants.

**GOOD QUALITY.
: : COMFORT. : :
GOOD SERVICE.**

*Special Quotations given to Football
Teams and Parties.*

**54, George Street, LUTON,
34, High Street, BEDFORD
AND
Restaurant Buol, OXFORD.**

LAST SEASON'S RECORD—1st XI.

THE LEAGUE: Division III.

	W	L	D	F	A	Pts.
Home	9	2	10	34	15	28
Away	1	13	7	15	42	9
Total	10	15	17	49	57	37

PLAYERS' APPEARANCES.

For League games twenty-five players, the same number as the previous season, have been called upon:—1 goalkeeper, 4 backs, 6 half-backs, 14 forwards. Brookes alone made the highest possible. Dennis was not chosen for the first game, but he played all the rest. Mills played in 34 consecutive games from the beginning of the season, and was then seriously hurt. The appearances were as follow:—Brookes 42, Dennis 41, Jennings 35, Mills 31, Anderson 30, Kerr 29, Millar 28, Shankly 28, Reid 26, Walker 24, Till 22, Graham 21, Brown 15, Hoar 14, Thirlaway 13, Butcher 12, Johnson 11, Mackey 10, Cockle 7, Hoten 6, Roe 6, R. W. Tricker 4, Keen 3, Neal 2, Richards 2. Total 462.

GOAL-SCORERS.

Reid 12, Dennis 12 (4 penalty kicks), Shankly 11, Kerr 5, Butcher 2, Mills 2, Hoar 2 (penalty kicks), Cockle, Jennings, Mackey 1 each. Total 49

CUP-TIES

	F.	A.
West Bromwich Albion (A.)		4

FRIENDLIES.

	F.	A.
Chesterfield	1	4
Charlton Athletic	1	3
The Arsenal	1	4

Kerr 2, Dennis 1 scored the goals.

The records of the six seasons since the war are as follow:—

	Pos.	W.	L.	D.	F.	A.	Pts.
1919/20	20	10	22	10	51	76	30
1920/21	9	16	14	12	61	36	44
1921/22	4	22	12	8	64	35	52
1922/23	5	21	14	7	68	49	49
1923/24	7	16	12	14	50	44	46
1924/25	17	10	15	17	49	57	37

BRIGHTEST AND BEST
FOOTBALL REPORTS.

SPECIAL COMMENTS ON
ALL LUTON TOWN GAMES.

EXCLUSIVE CRITICISMS OF
ALL LEAGUE MATCHES.

SEE . . .

The Sunday News

(Formerly known as "Lloyd's Sunday News.")

NOTED FOR THE EXCELLENCE
OF ITS SPORT SERVICE.

LAST SEASON'S RECORD—Town Reserves.

SOUTHERN LEAGUE: Position 12.

P	W	L	D	F	A	Pts.
32	15	15	2	48	62	32

PLAYERS' APPEARANCES.

SOUTHERN LEAGUE.—T. Davies, 29; J. Orr, 28; W. Keen, 25; S. Neal, 22; J. A. Mackey, 21; A. Roe, 21; T. Brown, 19; R. C. Graham, 18; J. Johnson, 14; J. R. Walker, 14; J. Shankly, 13; G. Butcher, 13; E. S. Cockle, 10; S. Reid, 10; J. Till, 10; A. Kerr, 9; R. V. Hoten, 8; R. Millar, 6; R. Anderson, 4; S. Field, 4; R. Gunnell, 4; E. Jones, 4; A. Richards, 4; E. Spacey, 4; J. Haythorne, 3; J. Mills, 2; W. Jennings, 2; R. Flitton, 2; B. Rogers, 2; W. Richardson, 2; F. Robinson, 2; R. H. Weale, 2; B. Clark, 2; G. Taylor, 2; G. Sturgess, 2; W. Gatward, 2; G. H. Brookes, G. T. Dennis, H. Archer, S. Archer, E. Smith, R. W. Tricker, G. Meekins, J. Cowan, R. Abbott, A. Filliston, S. Lawrence, G. Cassell, A. Hickson (one each).

GOAL SCORERS.

SOUTHERN LEAGUE.—Reid, 10 (1 p.), Shankly, 8; Keen, 7; Cockle, 4; Mackey, 3; Butcher, 3; G. Sturgess, 2; Haythorne, 2; R. Tricker, Kerr, A. Richards, Flitton, Neal, Filliston, B. Rogers, R. Gunnell, Graham (penalty) one each.

EAST MIDLANDS LEAGUE. — Reid, 7; Cockle, 6; R. Tricker, 5; Shankly, 2; Haythorne, 2; Neal, 2; Mackey, 2; Graham (penalties), 2; Butcher, Hoten, Gunnell, Kerr, Salter (one each).

EAST MIDLANDS LEAGUE. Position: Champions.

	P	W	L	D	—Goals—		P
					F	A	
LUTON TOWN RESERVES	18	10	3	5	53	18	25
Coventry City Reserves ...	18	10	5	3	38	27	23
Nuneaton Town	18	9	4	5	28	25	23
Peterborough United	18	9	6	3	36	19	21
Kettering Town	18	8	8	1	23	29	19
Leicester City Reserves ...	18	7	7	4	57	25	18
Desborough Town	18	6	7	5	21	23	17
Northampton Reserves	18	5	10	3	22	32	13
Rushden Town	18	4	10	4	22	34	12
Higham Ferrers	18	3	12	3	24	59	9

Wootton & Webb

(Mr. F. H. WEBB, M.P.S., F.N.A.O.)

THE OPTICIANS



**Market Place,
— Luton. —**

Phone 644.

And 82, HIGH ST., HARPENDEN. Phone 271.

MEN WHO HAVE PLAYED FOR LUTON since Professionalism was adopted.

1891-2: J. Burley; Sanders, Hoy; Wright, Paul, Taylor, E. H. Lomax; F. K. Whitby, Deacon, C. Lomax, Oclee, H. Whitby, Cheshier.

1892-3: Burley, T. Read; Sanders, Hoy, George, Wilson; Wright, Julian, Taylor, Watkins; Brown, Cheshier, Allen, H. and F. Whitby, Barbour, Galbraith, J. McKenzie, Kirk.

1893-4: Bee; Cheshier, Wilson, C. Reed; Watkins, Julian, Taylor; H. Whitby, Allen, Galbraith, Finlayson, Vickers, J. Dimmock, Brown, Hayes.

1894-5: Bee; Cheshier, McCartney, M. D. Nicholson, McEwen, Watkins, McCrindle, Howe, Collins; Brown, Gallacher, Galbraith, Prentice, Allen, Dimmock, Jack.

1895-6: Jack, Russell, Williams; Stirton, M. D. Nicholson, McCartney, McEwen, Watkins, Stewart, Docherty; Gallacher, Finlayson, Galbraith, Parkinson, Birch, Ekins, Coupar, Dimmock.

1896-7: Williams; Davies, McCartney, McEwen; Perrins, Stewart, Docherty, Watkins; Gallacher, Finlayson, McInnes, Galbraith, Birch, Coupar, Ekins, Dimmock, Brown.

1897-8: Williams; McCartney, McEwen; Davies, Stewart, Docherty, Perrins; Gallacher, Coupar, Birch, Clarke, Donaldson, Little, McInnes, Ekins, Durrant.

1898-9: Perkins; H. Williams, Moore, Dow; C. Ford, Clark, Sharp, Crump; Durrant, Hewitt, W. Ford, Kemplay, Draper, McInnes, Brock, Ekins.

1899-1900: Daw; Dow, McCurdy; Morrison, Stewart, Brown, Williams, Rally; Inglis, Brock, Fairgrieve, Draper, McInnes, Eckford.

1900-1: Monks; Ord, Lindsay, McCurdy; Clifford, Holdstock, Williams, Cox; Brown, Blessington, Molyneux, Burbage, Dempsey, Tierney, Saxton, Durrant.

1901-2: Ord; Lindsay, Sharp, Street; F. Hawkes, White, Williams, R. Hawkes; Durrant, Blessington, Brown, Barker, Tierney, Colvin.

1902-3: Frail; Lindsay, Sharp, Hood; F. Hawkes, White, Williams, R. Hawkes; Durrant, Blessington, Hilsdon, Moody, Davidson, Gall, Allsop.

1903-4: Thompson; Bennett, McEwen; F. Hawkes, White, R. Hawkes, Williams; Durrant, Eaton, McKee, Storey, Moody, Allsopp, Griffiths, Madden.

1904-5: Lindsay; Turner, McEwen, J. Dow; F. Hawkes, White, R. Hawkes, Pritchard, Williams; Eaton, Ross, Lamberton, Penman, Moody, Wallace, Barnes.

ARTHUR DAY



CAN SUPPLY YOU WITH A NEW PIANO

For **21/-** per Month.

Gramophones
Records
Sheet Music

43 & 45,
George Street,
LUTON—Phone 481

You are cordially
invited to inspect
our
SHOWROOMS.

1905-6: Platt, H. Farr; Blackett, McCurdy, J. Dow, Else, Watkins; F. Hawkes, White, R. Hawkes, Gallacher; Warner, Macdonald, Brown, E. Dobson, Pickering, Barnes, Latheron.
1906-7: Platt, H. Farr; Hogg, Jackson, McCurdy; F. Hawkes, White, R. Hawkes, Jones, Gallacher, Warner, Schofield, Macdonald, Brown, Murphy, E. Dobson, Gittins, Pickering, Barnes, Fitzpatrick, Latheron.

1907-8: Platt, Jarvis, H. Farr; Hogg, Nicholson, Dimmock, McCurdy; F. Hawkes, Jones, White, R. Hawkes; Rankin, Walders, Rigate, Hall, Brown, Pearson, Farrant, Moody, Latheron.

1908-9: Platt, Jarvis; Dimmock, McCurdy, Gregory, Chapman; F. Hawkes, Jones, R. M. Hawkes, White; Brown, Rigate, Haycock, Menzies, Bradley, Stansfield, Moody, Johnson.

1919-10: Jarvis, Fry; Hedley, McCurdy, Chapman, Rayner, Ruffett, Potts; F. Hawkes, Jones, R. M. Hawkes, Slennett, Trueman; Brown, Quinn, Smith, Moody, Stansfield, Johnson, Divine, Moore, Porter, Schofield.

1910-11: Naisby, Jarvis; Wightman, Chapman, Potts, Webb, J. Ashton, C. Watson; F. Hawkes, Bushell, R. M. Hawkes, Johnson, Brown, Quinn, Walker, Smith, Stephenson, Moody, Lashbrooke, Stansfield.

1911-12: Naisby; Wightman, Potts, Ashton, A. Brown; F. Hawkes, Bushell, R. M. Hawkes, Brown, Walker, Stephenson, Moody, Stansfield, Johnson, Shepherd, Walden, Lashbrooke, Streeton.

1912-13: J. W. Day, R. Abbott, H. Bateman; C. G. Henderson, E. J. Potts, J. Jarvie; F. Hawkes, S. Thompson, T. T. Wilson, R. M. Hawkes; J. Stephenson, A. H. Wileman, W. Smith, J. Murphy, B. Holland, T. Streeton, A. Worth.

1913-14: J. T. Mitchell, R. Abbott; J. R. Elvey, J. Robinson, J. Jarvie; F. Hawkes, R. W. Frith, R. M. Hawkes, T. T. Wilson, M. Donaghy, E. Stevens, A. F. Durrant, A. H. Wileman, E. Simms, R. Brewis, F. Rollinson, J. Wilkie, S. Hoar.

1914-15: J. T. Mitchell, R. Abbott; J. R. Elvey, J. Dunn, J. Robinson, E. J. Potts; F. Hawkes, R. W. Frith, R. M. Hawkes, T. T. Wilson, E. G. Needham, J. Brandham; H. P. Roberts, R. N. Macfarlane, A. H. Wileman, A. Roe, E. Simms, W. Heath, F. Rollinson, J. Chipperfield, F. Lindley, S. Hoar.

(War interval).

1919-20: P. Summers, R. Abbott, H. Whitehead, J. R. Elvey, J. Dunn, F. Hawkes, F. Hull; R. M. Hawkes, T. Urwin, J. Rutherford, T. Parker, J. Brandham, G. Bowler, P. Stewart; S. Hoar, W. J. Grimes, A. Roe, R. Tomlinson, D. Williams, E. Simms, L. Bookman, G. Dodd, F. J. Hensman, E. J. Seymour, H. Higginbotham, F. W. P. Hill

"HIPSLEY" TAILORING IS STILL SCORING

and winning support from smart men all over the British Isles. Winning because no other Tailor can keep up with the pace we've set in style, fit, quality and VALUE. The Hipsley team of Expert Tailoring Workers is in a class by itself—they take a pride in their work, and the standards of Tailoring we've set are

THE GOALS!

which they never fail to secure

All Wool
TWEED
S U I T
To Order

45/-

"Cruiser"
All Wool
SERGE
S U I T

50/-

Splendid "Hipsley" Overcoats at bargain prices

HIPPS LTD

54, Wellington St.
LUTON

1920-21: H. Bailey, J. M. Watson, R. Abbott; G. Lennon, A. Tirrell, J. Semple, F. Hull, A. Reynolds, F. J. Hensman; A. Roe, T. Parker, W. Molyneux, J. W. Lamb, H. L. Cockerill, L. R. Bayliss, W. Walsh, P. Stewart; S. Hoar, H. Higginbotham, G. Butcher, F. W. P. Hill, E. Simms, A. Mathieson, L. Bookman, H. Sidney, J. Shankland, J. McKechnie, J. Bradley.

1921-22: H. Bailey, T. Gibbon; A. Tirrell, G. Lennon, R. C. Graham, F. Hull, J. Stephenson; J. H. Foster, A. Roe, J. R. Walker, W. Molyneux, T. Parker, W. Walsh, R. Millar; E. J. Bassett, S. Hoar, H. Higginbotham, S. Reid, E. Simms, A. Mathieson, G. Butcher, L. Bookman, H. Sidney, J. Hall, H. S. Jephson.

1922-23: T. Gibbon, H. Bailey, S. Bird; G. Lennon, A. Tirrell, J. Stephenson, R. Graham; W. Jennings, A. Roe, J. Walker; W. Molyneux, J. H. Foster, R. Millar, A. Brown, T. Parker; S. Hoar, G. Butcher, S. Reid, W. Clarkson, H. Higginbotham, R. Thompson, R. Hoten, T. Irvine, R. Reader, T. Cottingham, W. Henderson, C. Bonsall, J. Grubb.

1923-24: T. Gibbon, J. Orr, W. Shepherd; R. Anderson, R. C. Graham, J. Pearson, A. Tirrell, J. Till; J. H. Foster, W. Jennings, R. Millar, W. Molyneux, A. Roe, J. R. Walker; S. Hoar, W. Henderson, G. Butcher, J. Green, A. Kerr, S. Reid, R. V. Hoten, C. Bonsall, C. Danskin.

1924-25: G. H. Brookes, J. Orr; A. Anderson, R. C. Graham, J. Johnson, J. Till; T. Davies, W. Jennings, R. Millar, J. Mills, A. Roe, J. R. Walker; S. Hoar, J. A. Mackey, W. Thirlaway, G. Butcher, E. S. Cockle, W. Keen, J. Shankly, A. Kerr, S. Reid, R. W. Tricker (amateur), R. V. Hoten, A. Brown, G. T. Dennis.

ALL THE F.A. CUP WINNERS—Contd. from page 13.

1911-12.—Barnsley beat W. B. Albion (1-0) after draw (0-0).

1912-13.—Aston Villa beat Sunderland (1-0).

1913-14.—Burnley beat Liverpool (1-0).

1914-15.—Sheffield United beat Chelsea (3-0).

1915-16, 1916-17, 1917-18, 1918-19.—No competition.

1919-20.—Aston Villa beat Huddersfield (1-0) after extra time.

1920-21.—Tottenham beat Wolverhampton Wan. (1-0).

1921-22.—Huddersfield Town beat Preston North End (1-0).

1922-23.—Bolton Wanderers beat West Ham (2-0).

1923-4.—Newcastle United beat Aston Villa (2-0).

1924-5.—Sheffield United beat Cardiff City (1-0).

FURNISH YOUR HOME

AT

F. Merchant & Sons,
8 & 10, Manchester St., Luton

Watch our windows and
compare our quality and
✂ ✂ prices. ✂ ✂

Call and inspect our stock. Ten large
showrooms to select from. You will not
be asked to buy.

BLINDS and CASEMENT CURTAINS

REMOVAL CONTRACTORS.

Tel. 252.

Motto: "Keep Moving."

ALL THE F.A. CUP WINNERS.

- 1871-2.—Wanderers beat Royal Engineers (1-0).
1872-3.—Wanderers beat Oxford University (2-0).
1873-4.—Oxford University beat Royal Engineers (2-0).
1874-5.—R.E. beat Old Etonians (2-0), after a draw.
1875-6.—Wanderers beat Old Etonians (3-0) after a draw.
1876-7.—Wanderers beat Oxford University (2-0).
1877-8.—Wanderers beat Royal Engineers (3-1).
1878-9.—Old Etonians beat Clapham Rovers (1-0).
1879-80.—Clapham Rovers beat Oxford University (1-0).
1880-1.—Old Carthusians beat Old Etonians (3-0).
1881-2.—Old Etonians beat Blackburn Rovers (1-0).
1882-3.—Blackburn Olympic beat Old Etonians (2-1).
1883-4.—Blackburn Rovers beat Queen's Pk., Glasgow (2-1).
1884-5.—Blackburn Rovers beat Queen's Pk., Glasgow (2-0).
1885-6.—Blackburn Rovers beat W. B. Albion (2-0) after
draw).
1886-7.—Aston Villa beat West Bromwich Albion (2-0).
1887-8.—West Bromwich Albion beat Preston N. E. (2-1).
1888-9.—Preston N. E. beat Wolverhampton Wan. (3-0).
1889-90.—Blackburn Rovers beat Sheffield Wednesday (6-1).
1890-1.—Blackburn Rovers beat Notts County (3-1).
1891-2.—West Bromwich Albion beat Aston Villa (3-0).
1892-3.—Wolverhampton Wanderers beat Everton (1-0).
1893-4.—Notts County beat Bolton Wanderers (4-1).
1894-5.—Aston Villa beat West Bromwich Albion (1-0).
1895-6.—Sheffield Wednesday beat Wolves (2-1).
1896-7.—Aston Villa beat Everton (3-2).
1897-8.—Notts Forest beat Derby County (3-1).
1898-9.—Sheffield United beat Derby County (4-1).
1899-1900.—Bury beat Southampton (4-0).
1900-01.—Tottenham beat Sheffield U. after a draw (2-2)
(3-1).
1901-2.—Sheffield U. beat Southampton, after draw (1-1)
(2-1).
1902-3.—Bury beat Derby County (6-0).
1903-4.—Manchester City beat Bolton Wanderers (1-0).
1904-5.—Aston Villa beat Newcastle United (2-0).
1905-6.—Everton beat Newcastle United (1-0).
1906-7.—Sheffield Wednesday beat Everton (2-1).
1907-8.—Wolverhampton W. beat Newcastle U. (3-1).
1908-9.—Manchester United beat Bristol City (1-0).
1909-10.—Newcastle U. beat Barnsley (2-0) after draw (1-1).
1910-11.—Bradford City beat Newcastle U. (1-0) after draw
(0-0).

(Continued on page 11).

Travel the Crossley Way

Football Clubs should note that there is no cheaper way than travelling to their away matches than by Char-a-banc. The

LUTON BELLE

14-SEATER CROSSLEY

Chars-a-banc

are the best to travel by.

Special Low Terms to all Clubs.

Ask for particulars of

A. E. WHITE,

Tobacconist,

41, Manchester St., LUTON.

Public Phone 31.

CUP FINAL ATTENDANCES.

The following figures give the attendances at the Football Association Cup Finals for the last twenty-seven years:

Year.	Ground.	Clubs.	Attendance.
1895	Crystal Palace	Aston V. v. W. Bromwich A. ...	42,560
1896	"	Sheffield W. v. Wolves	48,836
1897	"	Aston Villa v. Everton	65,891
1898	"	Notts Forest v. Derby County...	62,017
1899	"	Sheffield U. v. Derby County...	73,833
1900	"	Bury v. Southampton	68,945
1901	"	Tottenham H. v. Sheffield U. ...	110,820
1902	"	Sheffield U. v. Southampton ...	76,914
1903	"	Bury v. Derby County	63,102
1904	"	Manchester City v. Bolton W....	61,374
1905	"	Aston Villa v. Newcastle U. ...	101,117
1906	"	Everton v. Newcastle United ...	75,609
1907	"	Sheffield W. v. Everton	84,584
1908	"	Wolves v. Newcastle United ...	74,967
1909	"	Manchester U. v. Bristol C. ...	71,401
1910	"	Newcastle United v. Barnsley...	77,747
1911	"	Bradford City v. Newcastle U.	69,098
1912	"	Barnsley v. W. Brom. Albion...	54,556
1913	"	Aston Villa v. Sunderland	121,919
1914	"	Burnley v. Liverpool	74,093
1915	Manchester	Sheffield United v. Chelsea	49,557
1920	Chelsea	Aston Villa v. Huddersfield ...	50,018
1921	"	Tottenham H. v. Wolves	72,805
1922	"	Huddersfield v. Preston N.E. ...	53,710
1923	Wembley	Bolton W. v. West Ham U. ...	126,047
1924	"	Aston Villa v. Newcastle U. ...	91,695
1925	"	Sheffield U. v Cardiff C.	90,000

LEAGUE CLUBS' FINANCES.

Liverpool and Bury both had highly successful seasons financially in 1924-25 with profits of £9,000 and £8,104 respectively. West Ham United were able to show £6,100 on the right side of the ledger, Portsmouth £3,771, Crystal Palace £3,543 Tottenham Hotspur £3,213, Southend United £1,767. Sheffield United only made a profit of £2,746, against Manchester City's £4,163; other results being Port Vale £4,469, Wolverhampton Wanderers £3,502, Aston Villa £3,343, Preston N.E. £2,881, Sunderland £2,167, Newcastle United £1,724, and Everton £1,590. On the other side, Nottingham Forest have lost £3,024, Burnley £4,604, Sheffield Wednesday £3,265, Brentford £817, and Huddersfield Town, the League Champions, £456.

G. A. WILD & SONS,

Saddlers and

Sports Outfitters,

14, Manchester Street, LUTON.

FOOTBALLS.

"Wylde"	...	26/6
"Premier"	...	23/-
"Zig-Zag"	...	21/-
"Paragon"	...	17/6
Improved "T"	..	22/6

JERSEYS.

Per Dozen.

STRIPES	from 25/6 to 47/6
SELF	" 25/6 " 45/-
ASTON	
VILLA	" 27/- " 60/-

BOOTS.

Per Pair.

"Hotspur"	16/9 & 18/11
"Fleming"	12/6 & 15/6

KNICKERS.

White or Navy	
from	... 2/-, 2/6, & 3/6

HOSE.

From	... 1/6 to 3/6
------	----------------

SHIN GUARDS.

Per Pair.

1/-, 1/4, 1/11, & 2/6

BAGS.

12/6, 13/6, 16/6, and 18/6
each.

KNEE and ANKLE

BANDAGES 2/9 each.

And all Football Sundries a Speciality.

THE F.A. CUP, 1925-6.

DATES FOR COMPETITION.

QUALIFYING COMPETITION. — Extra Preliminary Round: September 5. Preliminary Round: September 19. First Round: October 3. Second Round: October 17. Third Round: October 31. Fourth Round: November 14th.

COMPETITION PROPER. — First Round: November 28. Second Round: December 12. Third Round: January 9. Fourth Round: January 30. Fifth Round: February 20. Sixth Round: March 6. Semi-Final Ties: March 27. Final Tie: April 24.

The following 51 clubs are excused until the first round of the competition proper.

Aberdare Athletic, Accrington Stanley, Ashington, Barnsley, Barrow, Bournemouth, Bradford, Brentford, Brighton, Bristol Rovers, Charlton Athletic, Chesterfield, Clapton, Coventry City, Crew Alexander, Darlington, Doncaster Rovers, Dulwich Hamlet, Durham City, Exeter City, Gillingham, Grimsby Town, Halifax Town, Hartlepool United, Lincoln City, London Caledonians, Luton Town, Merthyr Town, Nelson, New Brighton, Newport County, Northampton Town, Northfleet United, Norwich City, Oldham Athletic, Queen's Park Rangers, Reading, Rochdale, Rotherham County, Southall, Southend United, Southport, St. Albans City, Swansea Town, Swindon Town, Tranmere Rovers, Walsall, Watford, West Stanley, Wigan Borough, Wrexham.

The following 45 clubs are excused until the third round.

Arsenal, Aston Villa, Birmingham, Blackburn Rovers, Blackpool, Bolton Wanderers, Bradford City, Bristol City, Burnley, Bury, Cardiff City, Chelsea, Clapton Orient, Corinthians, Crystal Palace, Derby County, Everton, Fulham, Huddersfield Town, Hull City, Leeds United, Leicester City, Liverpool, Manchester City, Manchester United, Middlesbrough, Millwall, Newcastle United, Notts County, Nottingham Forest, Plymouth Argyle, Portsmouth, Port Vale, Preston North End, Sheffield United, The Wednesday, Southampton, South Shields, Stockport County, Sunderland, Tottenham, West Bromwich, West Ham, Wolverhampton Wanderers.

Central Restaurant

20, 22 and 24, CHEAPSIDE
LUTON

**The Largest Restaurant in Luton
with Seating Accommodation for 200**

~~~~~  
**AFTER THE MATCH**

∴ pay us a visit ∴  
*Quick Service. Popular Prices.*

~~~~~  
**Large or Small Football Parties
especially catered for
PRICES ON APPLICATION.**

HALL FOR HIRE—Licensed for Music & Dancing

Proprietor : S. G. PRIMETT

Established 50 Years. Phone: Luton 172.

COCKER'S NEURALGIA AND TIC MIXTURE

Can be highly recommended for quick relief in
Neuralgia, Toothache, Pain in the face and Gums

1/3 per bottle.

~~~~~  
*Let us Develop and Print  
your Snapshots.*

*Agent for Kodaks, Brownies  
and other Cameras.*

~~~~~  
HORACE E. COCKER

M.P.S.

**Pharmaceutical & Photographic Chemist,
Kenilworth Pharmacy, Dunstable Rd.
(Corner of Kenilworth Road),**

LUTON.



BEFORE BUYING YOUR FOOTBALL KIT

Free to all.

Riley's
Winter
Sports
Catalogue.

Write to-day

Write for a free copy of the splendid illustrated catalogue issued by Riley's, of Accrington. It will assist you greatly in choosing your football requisites or the necessities for any other Winter outdoor sport. Every article is of sound workmanship and thoroughly dependable, and the prices extremely reasonable. Moreover, your satisfaction is assured, for if anything you purchase proves defective, it will be replaced or your money refunded. P.F.1.

E. J. RILEY, Ltd.,
Chingford Works, Accrington.



HARRY MINGAY
(Goalkeeper).

Recruit. Born at Luton, and his home is in Luton. Has achieved a long desired wish to play for the premier club of his native town. When in the A.A.M.C. at Blackpool, the Second Division Club found him a competent goalkeeper, and made him better still. Kept goal for them for five seasons after the war, in four of which the Club finished in the first four of Division II. Last season with Clapton Orient. 5ft. 10in. 12st.

ARTHUR PURDY.
(Goalkeeper).

Recruit. Born at Evenswood, County Durham, about 20 years ago. Was playing with Evenswood Juniors when Coundon United found him, and while playing with the latter Tottenham Hotspur were attracted by his skill and secured him two years ago. Comes with warm recommendations. 5ft 10½in. 11st. 10lb.



THE
Daily Chronicle
 is renowned for
 its service of
FOOTBALL NEWS

which is in the hands of expert
 writers and unrivalled critics.

Special Descriptions of big
 League Games written by
 "CORINTHIAN" "SARACEN"
 "TROJAN" H. C. LITTLEWORT
 and others

appear throughout the season
 exclusively in the Sports pages of

"THE DAILY CHRONICLE."



ROBERT ANDERSON
 (Full Back).

Third season. Native of
 Androssan, Ayr, and was
 playing for Androssan
 Winton Rovers when dis-
 covered by Luton. Is a
 born footballer, and diffi-
 cult to circumvent. About
 5ft. 6in. 10st. 10lb.



ROBERT C. GRAHAM
 (Full Back).

Fifth season. A product
 of Muirkirk, Ayr, and
 played for Kilwinning
 Rangers before coming to
 Luton. Has not had a
 regular place in first XI.,
 though quite good enough.
 5ft. 11in. 12st.

"Manfield-Hotspur"



1925 RESULTS. All the Cup Winners (English, Scottish and Irish) won in Manfield's Boots. So did four of the five British League Champions. As 84 League Teams out of a possible 108 play regularly in them, it would be surprising if results had been otherwise. No matter what clubs come out on top, **MANFIELD-HOTSPUR** wins every time.

Four widths. Half-sizes.

(Relative prices, Boys.)

19/6

Postage extra.

Catalogues free, from

MANFIELD & SONS, Ltd.,
59 & 60 St. Paul's Churchyard, London, E.C.4

Branches and Football Boot Agencies all Towns.



JOS. TILL
(Full Back).

Third season. First saw light at Stoke-on-Trent. Army football brought him out. Dumbarton taking him 1919-20. Following season went to St. Mirren for two seasons, thence to Luton. Strong tackler, and sure with either foot. 5ft. 7½in. 12st.

SIDNEY GEO. BEDFORD
(Half Back).

Recruit. Native of Northampton, and was playing with a local team when signed by Northampton Town for three seasons, first as a centre-forward and then as centre-half. Transferred to Brighton and Hove Albion last season, played 14 League games with first team, chiefly as wing-half. Is a strong player, and distributes well. 5ft. 11in. 11st. 10lb.

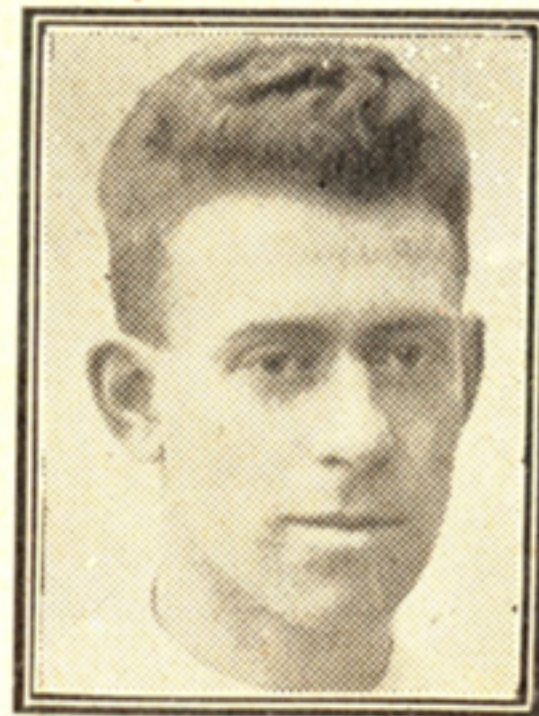

S. Farmer & Co.'s PIANOS

EASY TO PLAY
EASY TO BUY
LAST A LIFETIME

2, Wellington Street,
83, George Street,
LUTON.

And at Dunstable.



WM. JENNINGS
(Centre Half).

Fourth season. Native of Ainderhill, Notts. Played for Arnold St. Mary's until Notts County wanted him, and after a season and war experience went to Norwich City in 1919-20; thence to Merthyr Town two seasons, and so to Luton. Captain for two seasons, is tireless and fearless. 6ft. 12½st.



ROBERT MILLAR
(Half Back).

Fifth season. Born at Dalry, Ayr. Took him three seasons but thoroughly won his place in the first team last season, when he played better than ever before. Strong, vigorous, enthusiastic, fond of a surprise shot. 5ft. 10in. 12st.

W. SHILLCOCK

Inventor and Sole Manufacturer
of the Genuine

McGregor Football and Football Boots.

A few of the many clubs whose
players wear W. SHILLCOCK'S
Celebrated FOOTBALL BOOTS :

Aston Villa, Tottenham
Hotspur, Everton, Sheffield
W., Glasgow R., Derby
County, Blackburn Rovers,
Sheffield U., Sunderland,
Millwall A., West Brom-
wich Albion, Wolverhampton
W., Manchester U.,
Birmingham, Burnley,
Stoke, Bury, Grimsby
Town, Celtic, 3rd Lanark,
Hibernians, Ayr, Notts
Forest, Luton Town,
Leicester City, Burton U.,
Bristol R., Eastville W.,
Glossop, South Shields,
Dundee, Burslem Port
Vale, Barnsley, Doncaster
R., Coventry C., Ports-
mouth, Southampton, Bed-
minster, Eastville Rovers,
North End, Fulham, West
Ham, Middlesbrough, St.
Mirren, Norwich City,
Manchester City, Lincoln
City, Chelsea, Leyton,
Queen's Park Rangers,
Clapton Orient, &c., &c.



Price: 18/- 20/- 21/-

Row, BIRMINGHAM

Only Address—Newtown

Send Post Card for Price List, Post Free.



S. NEAL
(Half Back).

Second season. Born at
Masborough, and as a boy
played for Rotherham
County at outside-left.
Later returned to the pits
and played for Dinnington
Colliery, whence he was in-
duced to come to Luton
last season as a centre-
half. Is developing into
a very fine player. 5ft. 9in.
11st. 10lb.

DAVID RICHARDS
(Centre Half).

Recruit. Native of Wol-
verhampton, but has spent
much time beyond the
Border. Playing with
Larkhall Thistle when dis-
covered by Port Vale three
seasons ago, but after a
season went to Dundee
United, and last season
helped them in promotion
to Scottish League (Div. I).
Steady fellow, holds
diploma for Swedish mas-
sage. Middle twenties.
5ft. 11½in. 13½st.

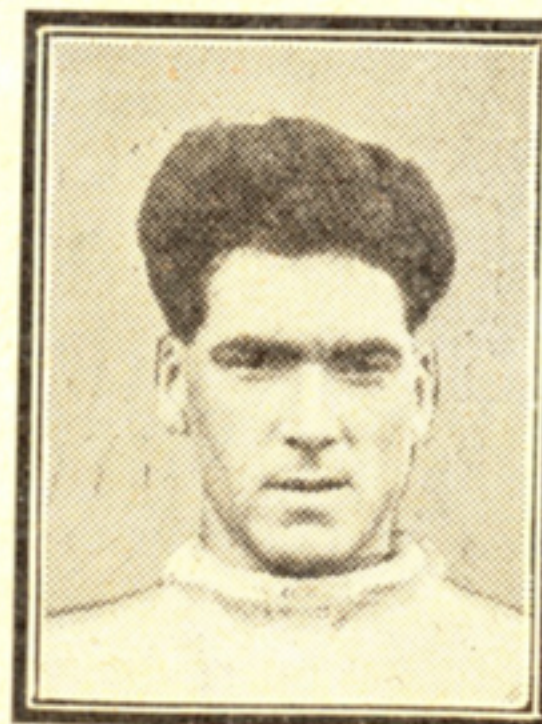

**MEDALS
BADGES
CUPS ...
SHIELDS
AND GENERAL
SPORTS PRIZES**

Wholesale Prices
to Leagues, Clubs,
Associations, etc.

Apply for Catalogue to
J. DAFFERN & Co.
(FINCHLEY HARRIERS),
101, Hatton Garden, E.C.1

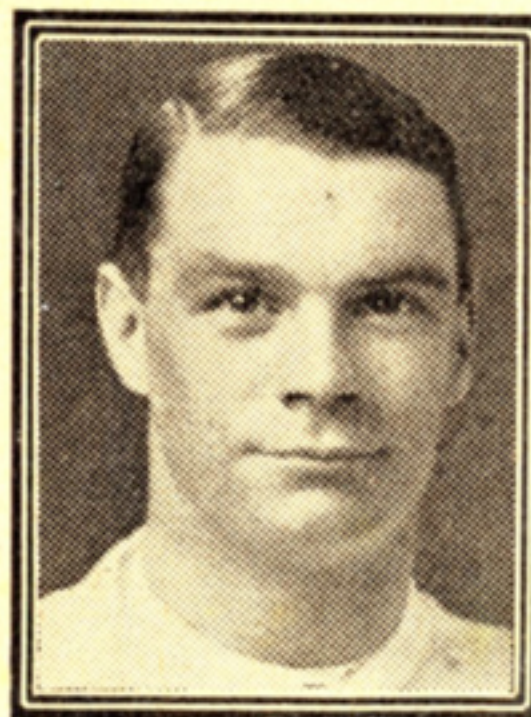

JAMES R. WALKER
(Half Back).

Fifth season. Hails from Port Glasgow, and played for Kilbarchan Athletic when he got a successful trial with Luton. For a considerable time was first choice at centre-half, but later developed into wing-half. Best in defensive work, speedy and clean. 5ft 9in. 11¹/₂st.

JAS. MILLER
(Outside Right).

Recruit. Born at Tyne-mouth; reaches Luton a year later than was hoped. Experienced player, came into prominence with Everton, then went to Preston North End, Chesterfield, Bournemouth and Boscombe, and last season with Swansea Town, for whom he played 25 League games. Very fast indeed, clever ball control. 5ft. 6in. 10st.



Luton Town F.C. 1st XI. Fixtures, 1925-6 (Div. III.—Southern.)

Date.	Opponents.	Ground.	Goals.		Date.	Opponents.	Ground	Goals.	
			For	Against				For	Against
1925					1926.				
Aug. 29—	Merthyr Town	A...	0—0		Jan. 2—	Merthyr Town	H...	6—0	
" 31—	Bournemouth	H...	0—2		" 9—	F.A. Cup (West Bromwich)	A...	0—4	
Sep. 5—	Newport County	H...	2—2		" 16—	Newport County	A...	1—1	
" 9—	Bournemouth	A...	1—2		" 23—	Watford	H...	0—3	
" 12—	Watford	A...	1—1		" 30—	Queen's Park Rangers	H...	3—0	
" 14—	Reading	H...	1—0		Feb. 6—	Bristol Rovers	A...	1—1	
" 19—	Queen's Park Rangers	A...	1—2		" 13—	Swindon Town	H...	2—2	
" 26—	Bristol Rovers	H...	1—1		" 20—	Exeter City	A...	1—0	
" 30—	Reading	A...	0—3		" 27—	Brighton & Hove	A...	1—2	
Oct. 3—	Swindon Town	A...	1—4		Mar. 6—	Aberdare Athletic	H...	0—0	
" 10—	Exeter City	H...	1—1		" 13—	*Crystal Palace	A...	1—4	
" 17—	Brighton & Hove Albion	H...	3—1		" 20—	Brentford	H...	3—1	
" 24—	Aberdare Athletic	A...	1—1		" 27—	Norwich City	A...	1—1	
" 31—	*Crystal Palace	H...	0—0		Apl. 2—	Charlton Athletic	H...	1—0	
Nov. 7—	Brentford	A...	0—3		" 3—	Southend United	H...	4—0	
" 14—	Norwich City	H...	0—0		" 5—	Charlton Athletic	A...	0—2	
" 21—	Southend United	A...	1—2		" 10—	Plymouth Argyle	A...	0—4	
" 28—	F. A. Cup	A...	0—2		" 17—	Bristol City	H...	3—0	
Dec. 5—	Bristol City	H...	2—0		" 24—	Northampton Town	A...	0—1	
" 12—	Northampton Town	A...	2—2		May 1—	Millwall	H...	1—1	
" 19—	Millwall	A...	1—4						
" 25—	Gillingham	H...	0—0						
" 26—	Gillingham	H...	1—1						
" 28—	Plymouth Argyle	H...	1—1						

* Indicates club relegated from Division II., and results are those in matches with Swansea last season.
 Figures given are last season's results, Luton's being first.

TRY a
Bottle of
J. W.'s Pale Ale.

Brewed at
The Brewery, Luton
 from the finest **Malt and Hops.**

Royal Speedwell CYCLES

Delivered upon the
First Payment of 20/-
and 12 Payments of

PER **10'** MONTH

CASH PRICE

£6.6.0

CATALOGUE
POST FREE



H. G. PARTRIDGE & Co
10-12 CHAPEL STREET LUTON

*See Back of Cover
for Sports Requisites.*



HAROLD MOFFAT
(Outside Right).

Recruit. Born at Dearham, Cumberland. From junior football went to Workington (North-Eastern League), thence to The Arsenal, and afterwards to Guildford United. Is very fast and tricky. 5ft. 5in. 9st. 10lb.



JOHN SHANKLY
(Inside Forward).

Second season. First appeared at Glenbuck, Ayr, twenty years ago. Played for Portsmouth two seasons before coming to Luton. Was almost regular first team player last season. A good shot, clever dribbler. 5ft. 7in. 11st.

The **SUNRIPE** "Twins"



How Delightful—

the change from ordinary Cigarettes to "SUNRIPE."
The large size, coupled with the exceptional, fine
flavour and cool sweet smoking are a revelation.
"SUNRIPE" Stand Alone for Size and Tone.

SUNRIPE

EXTRA
SIZE CIGARETTES

20 for 1/- 10 for 6d
also 50's

SUNRIPE MIXTURE is the "Out of
the Rut" pipe tobacco. 1/- per oz. pkt.

SPECIAL SUNRIPE
R & J HILL LTD LONDON

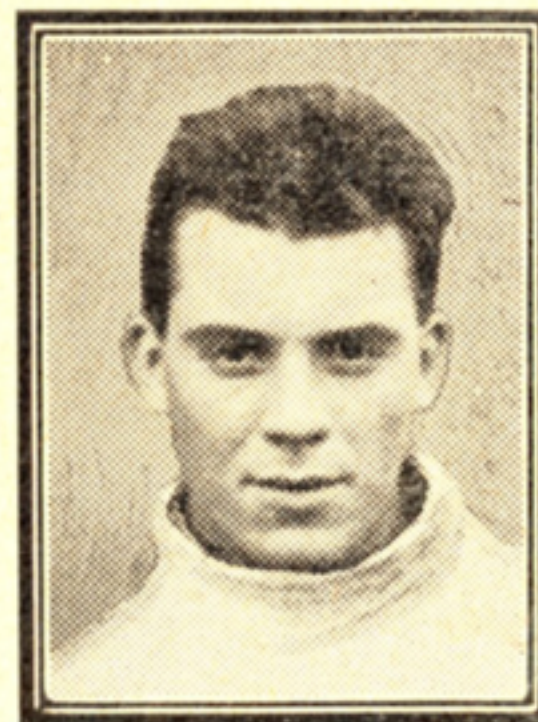

CHRIS. S. LITTLEWOOD
(Centre Forward).

Recruit. Native of Free-
ton, near Rotherham.
Was scoring goals galore
for Matlock Town last
season when The Wednes-
day captured him. Began
well but met with an ac-
cident that spoilt his
chance. Is quite fit again.
Hard shot and clever
distributor. 5ft. 11in.
11st. 10lb.

JAS. W. THOMPSON
(Centre Forward).

Recruit. Born at West
Ham, but was playing for
Wimbledon when Millwall
Athletic saw him score six
goals in a match, and so
registered him. After a
season he went to Covent-
ry City, thence to Clap-
ton Orient. Played centre
for Southern League v.
Central League two years
ago and scored two of the
3-0 win. Played chiefly
with Reserves, and scored
70 goals in three seasons.
Saw naval service, is under
mid-twenties. 5ft. 11in.
10st. 10lb.



Est. 1860.

Phone 223.

GET THEM AGAIN FROM H. WHITE

*Luton's Largest and Oldest
Established Boot Retailers.*

Stocked
in 4
widths
and
half sizes

*The Manfield
Hotspur*



As supplied
to
Luton Town
Football
Club again
this season

Boys' and
Youths'
from

13/-

Half Sizes

Hand
made

19/6

Other Makes from 8/11 to 12/6. Boys' from 5/11

H. WHITE (Luton), Limited
24, 26, 28 & 30, Manchester St., LUTON

No Other Branches.

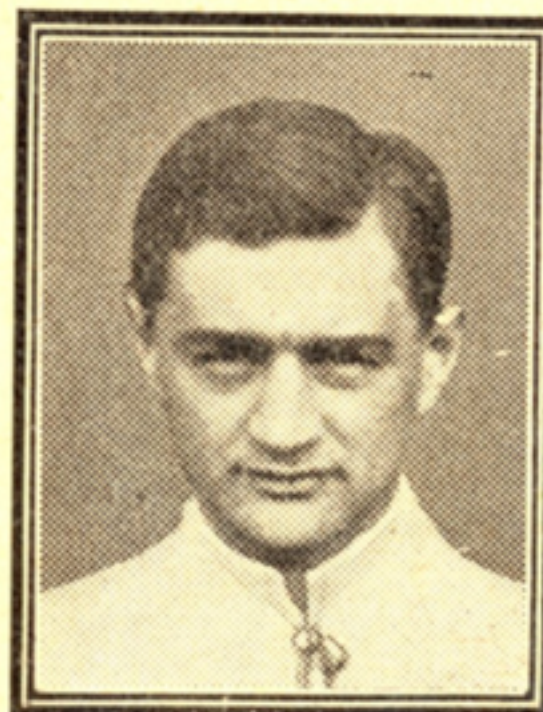

SIDNEY REID
(Inside Forward).

Fifth season. Born at Troedyrhiw, Glamorgan. Played for the Stars of the place before his trial with Luton late in 1922. Was centre-forward, and shot so hard and well that won his place in first team in 1922-23, and headed goal scorers. Gave way to Kerr in 1923-24, but became inside-left last season, and shared honour of chief scorer. Sturdy, fearless, and only just reached his majority. 5ft. 6in. 11½st.



NORMAN THOMPSON
(Inside Left).

Recruit. Glaswegian. Made a name for himself then went to Dumbarton, from whence he was called by Hibernians. Is clever dribbler, and can play in either position on the left wing. 5ft. 9in. 11st 2lb.

THE HOUSE FOR RINGS



£1 10 to £50

Diamond Rings.

Beautiful stones securely set in 18 ct. gold and platinum.



3/6 to £4

Signet Rings.

9 ct. and 18 ct. gold, in a vast range of the latest designs.



4/6 to £4 10

Wedding Rings.

9 ct. and 22 ct. gold, 15 sizes in 20 prices, always in stock.

F. HINDS, Ltd.

THE LONDON JEWELLERS,

5, Park Square, LUTON.

Branches at

HAMMERSMITH
CLAPHAM JUNCTION
DENMARK HILL

LEWISHAM
SOUTHAMPTON
LUTON, Etc.

ESTABLISHED 1856.



BERT ROGERS
(Inside Left).

This young player from Langford was given a chance in the Reserves towards the end of last season, and showed such promise that he won a regular place in the team. He has signed Southern League forms, and it is hoped he will play regularly for the Town. 5ft. 10in. 11st. 4lb.

GEORGE T. DENNIS
(Outside Left).

Second season. Native of Moira, Leicester-Derby border. Notts Forest discovered him getting goals for Newhall Swifts in 1920, remained with Forest four seasons. Fast, and good centre and shot. Equal with Reid as leading goal-scorer last season. 5ft. 9½in. 11½st.



GUNN & MOORE, Ltd.

Makers of the World-Famed

"Right-Wing" Football

(REGD.)



and many
other well-
known Balls
(Association and Rugby).

Hockey Sticks

in various qualities

18/9 Post free.

Every article for FOOTBALL, HOCKEY,
BADMINTON, GOLF, CRICKET,
LAWN TENNIS, BOWLS, &c. supplied.

Send for Winter or Summer Catalogue (Post free).

40 YEARS' REPUTATION

49, Carrington St., NOTTINGHAM.

Works: CASTLE BOULEVARD.



FOSTER ROBINSON
(Outside Left).

Second season. Native of South Shields. Coventry City was his first big club, and then he went to Bournemouth. Came to Luton middle of last season. Unfortunate last year, as he sustained knee injury early in first game, and again in second. Underwent successful operation. 5ft. 6ins. 9st. 10lb.



BERT DAY
(Groundsman).

Sixth season. A good servant of the Club, he has made the pitch as good as it is possible to make it, and has a share in the club's success.

For DINNERS and TEAS

VISIT
GARNER, WOOD & Co.,
Ltd.,

12, Manchester St., LUTON.

PROMPT AND EFFICIENT
SERVICE.

POPULAR PRICES.

PARTIES SPECIALLY CATERED FOR.

Tents, Tables, Plate, Glass,
Cutlery, etc., etc., on hire.



MR. GEO. A. THOMPSON
(Manager).

An appointment made towards the end of last season. Had first-class experience as player with two Shields clubs, Sheffield United, Derby County and Newcastle United. Has a personality, means what he says, which is not much, and is out to make the Club a success.

WM. A. BARR
(Trainer).

Recruit. Has a unique record as a trainer. Seen service with Raith Rovers, Third Lanark, The Wednesday, Port Vale, and Huddersfield Town, as well as in Germany and Switzerland. Has officiated as guardian of International teams for England, Scotland and Germany, and was offered a like post for Switzerland. Is of the "merry and bright" order, is an accomplished masseur, and has won a reputation as a coach.

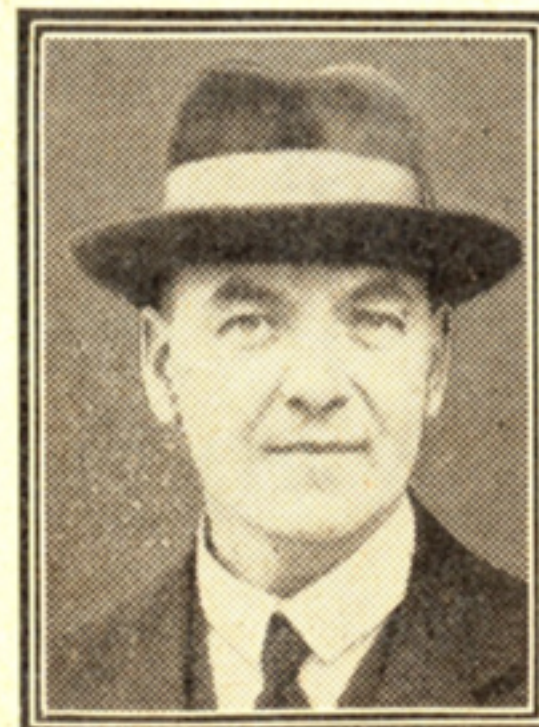

JOCK RUTHERFORD

AND

ELLIMAN'S

"Every footballer to whom fitness is essential should keep by him a bottle of ELLIMAN'S EMBROCATION. I speak from experience, for I have proved that there is nothing like it for stiffness, sprains, and all forms of rheumatism. Our climate makes it unsafe to be without a supply of Elliman's."

J. RUTHERFORD.

**PUTS LIFE
IN LIMBS!**

Of all Chemists and Stores, 2/- & 4/-

Luton Town Reserves' Fixtures, 1925-1926.

(SOUTHERN LEAGUE).

		Goals.	
		F	A
1925.			
Aug. 29—	Coventry City	H. 2—0	
Sept. 5—	Peterboro' and Fletton	A. 2—4	
„ 12—	Leicester City	H. 1—1	
„ 19—	Portsmouth	H. —	
„ 26—	Bournemouth	A. 1—5	
Oct. 3—			
„ 10—	Grays Thurrock	A. —	
„ 17—	Brighton	A. 1—9	
„ 24—	Southampton	H. 0—3	
„ 31—	Nuneaton	A. 0—4	
Nov. 7—	Peterboro' and Fletton	H. 2—0	
„ 14—	Norwich City	A. 2—4	
„ 21—	Clapton Orient (F)	H. —	
„ 28—			
Dec. 5—	Nuneaton	H. 1—0	
„ 12—	Kettering	A. 0—4	
„ 19—	Millwall	H. 1—2	
„ 25—	Watford	H. 3—0	
„ 26—	Watford	A. 2—1	
Jan. 2—	Portsmouth	A. 3—2	
„ 9—	Clapton Orient (F.)	A. —	
„ 16—	Grays Thurrock	H. —	
„ 23—	Leicester City	A. 0—2	
„ 25—	Fulham	A. —	
„ 30—	Guildford	A. 1—3	
Feb. 6—	Bournemouth	H. 2—1	
„ 13—	Coventry City	A. 0—2	
„ 20—	Fulham	H. —	
„ 27—	Brighton	H. 1—1	
Mar. 6—		A. —	
„ 13—	Guildford	H. 2—1	
„ 20—	Folkestone	A. 0—1	
„ 27—	Norwich City	H. 4—1	
Apl. 2—	Reading	A. 1—0	
„ 3—	Southampton	A. 1—2	
„ 5—	Reading	H. 5—1	
„ 10—	Folkestone	H. 1—0	
„ 24—	Kettering	H. 2—0	
May 1—	Millwall	A. 1—3	

Figures given are last season's results,
Luton's being first. F—Friendly.

NATIONAL

Away Matches!

DON'T GET COLD,
HIRE A "NATIONAL"
and travel in the
New All-Weather Saloon
Fitted like a first-class railway carriage

Special Rates for Parties.

For Full Particulars apply:

**The NATIONAL OMNIBUS
AND TRANSPORT Co., Ltd.**

Langley Street, Luton

Phone 727.

Bedfordshire and District League.

Luton Amateurs.

1925.		
Sep. 12.	—Hitchin	H
" 19.	—Leagrave (E.C.)	H
" 26.	—Arlesey (A.C.)	H
Oct. 3.	—E.C.	H
" 10.	—A.C.	H
" 17.	—E.C.	A
" 24.	—R.A.F. (A.C.) ...	H
" 31.	—E.C.	A
Nov. 14.	—E.C.	A
" 21.	—Waterlow's ...	A
" 28.	—E.C.	A
Dec. 5.	—Beds. Premier Cup and E.C. ...	H
" 12.	—Leagrave	H
" 19.	—Vauxhall	A
" 26.	—Waterlow's ...	H
1926.		
Jan. 2.	—Baldock	A
" 9.	—E.C.	H
" 16.	—Beds. Senior C. ...	A
" 30.	—R.A.F.	A
Feb. 6.	—Beds. Prem. C. ...	
" 13.	—Hitchin	A
" 20.	—Welwyn	A
Mch. 6.	—Leagrave	A
" 13.	—Beds. Prem. C. ...	
" 27.	—Bedford	H
Apl. 3.	—Luton Clarence ...	A
" 10.	—Vauxhall	H
" 17.	—Welwyn	H
" 24.	—Arlesey	A

Vauxhall Motors F.C.

1925.		
Sep. 12.	—Waterlow's ...	A
" 19.	—R.A.F., Henlow ...	H
" 26.	—Bedford	A
Oct. 3.	—Welwyn	H
" 17.	—Hitchin Blue X ...	A
" 24.	—Clarence	H
Nov. 14.	—Arlesey	A
" 21.	—Leagrave	A
Dec. 12.	—Baldock	A
" 19.	—Amateurs	H
1926.		
Jan. 2.	—Welwyn	A
" 9.	—Baldock	H
" 16.	—Letchworth ...	A
" 23.	—Bedford	H
Feb. 13.	—R.A.F., Henlow ...	A
" 20.	—Waterlow's ...	H
" 27.	—Hitchin Blue X ...	H
Mch. 13.	—Arlesey	H
" 20.	—Leagrave	H
" 27.	—Letchworth ...	H
Apl. 10.	—Amateurs	A

EVELING'S

Famous for Football Knickers.



THE CELEBRATED
"BUKTA" make.

White Swansdown (as
illustrated) in all
sizes, 26" to 1/11 1/2
40" waist ... a pair

Black or Navy,
per pair... 2/6

Better Qualities,
2/11, 3/11

Ask for Illustrated Catalogue
of Football Jerseys, Hose
and Knickers.

Football Hose,
All Sizes, All Colours, All Prices,
From 1/3 a Pair.

BOY SCOUT OUTFITS.



JERSEYS
(Men's & Youths')
from
1/11 1/2 each.
21/- Dozen.
"BUKTA" MAKE.



GIRL GUIDE OUTFITS.

EVELING'S,

Draper,
Outfitter,
Clothier,

1, 3, 7a, CHAPEL STREET
37, WELLINGTON STREET,
LUTON.

Bedfordshire and District League.

LEAGRAVE AND DISTRICT F.C.

1925.
Aug. 29—Offered to Arsenal Res...H
Sept. 5—Offered to Cambridge Town...A
.. 12—Royal Air Force H
.. 19—F.A. Cup (Luton Amateurs)...A
.. 26—Amateur Cup
Oct. 3—F.A. Cup
.. 10—Amateur Cup
.. 17—Waterlow's Ath...A
.. 24—Baldock Town...H
.. 31—Letchworth Tn...A
Nov. 7—Bedford Town...H
.. 14—Bedford Town...A
.. 21—Vauxhall Motors H
Dec. 5—Beds Senior Cup
.. 12—Luton Amateurs A

1926.
Jan. 2—Waterlow's Ath H
.. 16—Arlesey (or Beds Senior Cup)...H
.. 23—Luton Clarence...A
.. 30—Baldock Town...A
Feb. 6—Beds Premier Cup
.. 13—Welwyn...A
.. 20—Letchworth Tn...H
.. 27—Welwyn...H
Mar. 6—Luton Amateurs...H
.. 13—Beds Premier Cup
.. 20—Vauxhall Motors A
.. 27—Hitchin Blue X...H
Apr. 2—Good Friday } Easter
.. 3—Easter Sat. } Tour
.. 5—Easter Mon. }
.. 10—Royal Air Force A
.. 17—Hitchin Blue X...A
May 1—Arlesey...A

WATERLOW'S (DUNSTABLE).

1925.
Aug. 29—R.A.F.H
Sept. 5—English CupA
.. 5—HitchinA
.. 12—VauxhallH
.. 19—English CupA
.. 26—R.A.F.A
Oct. 3—English CupH
.. 10—BatfordH
.. 17—English CupH
.. 17—LeagraveH
.. 24—Letchworth ...H
.. 31—English CupA
.. 31—Luton Clarence...A
Nov. 7—Luton Clarence...H
.. 14—English CupA
.. 14—LetchworthA
.. 21—Luton Amateurs H
.. 28—English CupA
Dec. 5—Beds Senior Cup
.. 12—ArleseyA
.. 19—English CupA
.. 19—Bedford Town...H
.. 26—Luton Amateurs A

1926.
Jan. 2—LeagraveA
.. 9—English CupA
.. 16—Welwyn CityH
.. 23—Baldock Town...A
Feb. 6—Beds Premier Cup
.. 20—VauxhallA
.. 27—Baldock Town...H
Mar. 6—Beds Premier Cup
.. 13—Hitchin Blue X...H
.. 20—Bedford Town...A
.. 27—ArleseyH
Apr. 24—Welwyn City ...A

Ride an
'EQUITY'

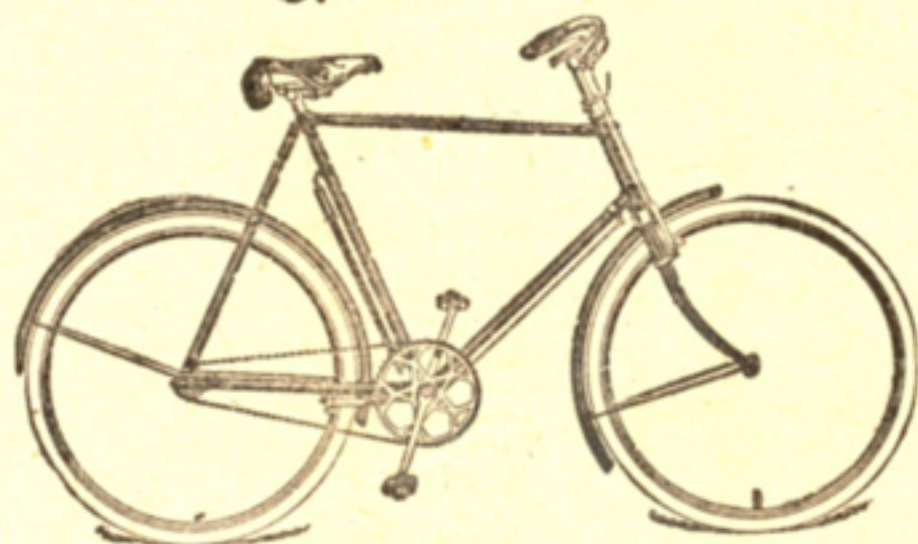

AND YOU RIDE THE BEST.

Terms:

10/- Down. **2/6** Weekly.

(Special Discount for Cash).

We also supply on Easy Payments, **Wireless Sets, Loud Speakers, Clocks, Prams, Gramophones, Push-cars.**

Terms from

6/- Down. **2/-** Weekly.

BOULTER & CO.,
48, Castle Street, LUTON.

Bedfordshire Football Association.

COUNTY CUP HOLDERS.

Premier—Bedford Town. Senior—Waterlow's. Junior—Luton Rosedale. Minor—Stotfold Rovers.

Officials.

President: Mr. Chas. Green, 73, Hazelbury Crescent, Luton.
Vice-Presidents: Mr. C. H. Ridgway, 19, Vandyke Road, Leighton Buzzard; Mr. J. V. Vass, 45, Chapel Street, Luton; Mr. E. Humphreys, 35, Commercial Road, Bedford.
Auditors: Mr. S. Moody, 6, Chiltern Rise, Luton; Mr. G. Wistow Walker, 40, Brook Street, Luton.

Executive Council:

Division 1.—Mr. T. Ferguson, Biggleswade.
Division 2.—Mr. F. C. Chapman, Potton.
Division 3.—Mr. T. Merrall, 17, Bridge Road, Bedford.
Division 4.—Mr. R. Sprague, Bedford.
Division 5.—Mr. F. Stanton, 132, Spring Road, Kempston.
Division 6.—Mr. S. J. Darby, 106, Church St., Dunstable.
Division 7.—Mr. J. V. Vass, 45, Chapel Street, Luton.
Division 8.—Mr. F. W. Haddon, 74, Ridgway Road, Luton.
Division 9.—Mr. J. J. Hunt, 37, Reginald Street, Luton.
Division 10.—Mr. R. K. Brown, Luton.
Hon. Secretary and Treasurer: Mr. Albert E. Ansell, 32, King Street, Luton.

The present personnel may be changed at the election in August.

AFFILIATED LEAGUES AND COMPETITIONS.

Bedford County Hospital Cup. T. Merrall, 17, Bridge Road, Bedford.
Bedford and District League (1919). T. Merrall, 17, Bridge Road, Bedford.
Beds and District League (1922). A. E. Ansell, 32, King Street, Luton.
Bedford and District Thursday League (1906). W. J. Baker, 19, Commercial Road, Bedford.
Bedford and District Thursday Cup (1908). W. J. Baker, 19, Commercial Road Bedford.
Biggleswade and District League (1908). W. A. Birkett, Biggleswade.
Leighton and District Cup (1913). T. Bunker, "Conisboro," Rosebury Avenue, Leighton Buzzard.
Leighton and District League (1908). A. F. Hubbins, 42, Hockliffe Road, Leighton Buzzard.
Luton and District Charity Cup (1922). J. V. Vass, 45, Chapel Street, Luton.
Luton and District League (1898). J. V. Vass, 45, Chapel Street, Luton.
North Beds Charity Cup (1907). T. Ferguson, Biggleswade.

LANGLEY GARAGE

Castle Street, Luton

COMPLETE SERVICE

DEPOT

Repairs and Overhauls
Tyres and Tubes
Accessories, Haulage
CHAR-A-BANCS, Hire
Cars, Lock-up Garages
New and Second-hand
Cars and Lorries

The Most Up-to-date Garage in
the County

Open Night and Day

Proprietor: B. E. BARRETT

Telephone 846 (Private Branch Exchange).

CLUBS IN BEDFORDSHIRE

A Name and Address of Secretary. B Ground. C Colours.
Ampt Hill B. Co. Territorials. A R. Lowies, The Drill Hall, Ampt Hill. B Alameda. C Black and amber jerseys
Ampt Hill Town. A O. F. Huckle, Park Hill, Ampt Hill.
Aley Green Wesleyans. A V. Banks, Aley Green, Luton.
Arlesey Town. A A. W. Lemon, Asylum Road, Arlesey.
Arlesey Athletic. A G. Crawley, "Lancets," High Street, Arlesey. B Chase Ground. C White shirts, blue knickers.
Aspley Guise. A T. Wilson, Anchor Inn, Aspley.
Barton Rovers Juniors. A C. Willson, Hexton Road, Barton.
Bedford Albions. A R. B. Ayres, 29, Coventry Road, Bedford.
Bedford Amalgamated Thursday. A J. A. Barker, 54, Gwyn Street, Bedford.
Bedford Borough Police Athletic. A A. J. Jarman, Borough Police, Bedford. B Russell Park. C Blue.
Bedford Celtic Athletic Club. A J. H. Coxan, 8, Trinity Road, Bedford. C Green and white.
Bedford Clarence. A B. Handscomb, Battison Street, Bedford.
Bedford Lynton Works. A C. Mead, c/o Lynton Works, Bedford. B Spring Road, Kempston.
Bedford Midland Athletic. A S. Hughes, 5, Albert Street, Bedford. B Bedford Park. C Claret and amber.
Bedford North End Juniors. A Percy Staploe, 5, River Street, Bedford.
Bedford N.U.R. A W. O. Birch, 34, Bunyan Road, Bedford.
Bedford Queen's Park Rangers. A S. T. Shadrake, 5, Lawrence St., Bedford. B Queen's Park Recreation Ground.
Bedford Queen's Works. A S. Pope, Short Street, Queen's Park, Bedford. B Biddenham. C Blue
Bedford St. Cuthbert's United. A R. J. Brawn, 11, Richmond Road, Bedford. B Russell Park.
Bedford St. Peter's. A Rev. A. F. Corney, 29, Tavistock Street, Bedford.
Bedford Stars. A L. H. Smith, 3, Little Thurleigh, Bedford.
Bedford Southend Albions. A A. F. Hirst, 41, Muswell Road, Bedford.
Bedford Southend United. A W. A. Fuller, 38, College Road, Bedford.
Bedford Thursday. A R. D. Rose, 22, Harpur Street, Bedford. B Russell Park. C Red and white stripes.
Bedford Town. A E. W. Taylor, 108, Howbury Street, Bedford. B Ford End Road. C White shirts.
Beds and Herts Regt. (Depot). A Q.M.S. J. A. Shrivess, Kempston Barracks, Bedford. B Kempston Barracks.
Beeston United. A C. Smith, Council Cottages, Beeston.
Biggleswade. A H. Higginson, Station Road, Biggleswade.
Bromham. A R. Poole, Bromham, Beds.

W. BELL & SON

Gentlemen's Tailors.

BORN
1889.



STILL
GOING
STRONG.

22, Chapel St., LUTON.

Broom Athletic. A Mr. P. Rook, 85, Red Cottages, Broom, near Biggleswade. B Mr. G. Lockey's Meadow.
Caldecote. A Mr. P. Odell, "The Old Beerhouse," Caldecote Road, near Biggleswade.
Campton Rovers. A E. Franklin, The Gardens, Chicksands Priory, Shefford.
Cardington. A R. Taylor, Shortstown, Bedford. B Cardington. C Black and white stripes.
Chalton. A Dixon, Chalton, Dunstable.
Cranfield. A C. F. Salisbury, Old George House, Cranfield.
Cranfield Athletic. A R. Evans, High Street, Cranfield.
Clifton Athletic. A J. H. Cooper, 3 New Road, Clifton.
Cople Stars. A W. Thompson, Cople. C Red and white.
Dunstable Argyle. A A. Pemberthy, 25, King Street, Dunstable. B Recreation Ground. C Red and white.
Dunstable Bagshawe's. A ———, 57, King Street, Dunstable. B Bagshawe's. C Red.
Dunstable Congregational. A F. T. Smith, 61, Union Street, Dunstable.
Dunstable St. Peter's. A B. H. Bates, 9, Downs Road, Dunstable.
Dunstable Thursday. A A. H. Stoten, 32, High Street, Dunstable.
Dunstable 419 Battery, R.F.A. A Sergt. Mason, Drill Hall.
Dunton. A J. Humberstone, Cambridge Road, Dunton. B Millow. C Scarlet and green.
Eaton Bray. A G. Sear, High Street, Eaton Bray, near Dunstable. B Eaton Bray. C Dark blue and amber.
Eaton Bray Juniors. A A. Brinklow, Post Office, Eaton Bray.
Eaton Socon. A R. Gates, Motor Depot, Eaton Socon.
Edworth and Hinxworth United. A E. Harradine, Quarry Cottages, Ashwell End, Baldock. B Hinxworth. C Scarlet and green.
Elstow Abbey Athletic. A (pro tem) E. H. Oddy, 10, Ivy Road, Bedford.
Eversholt Juniors. A J. Jeffs, 9, Witts End, Eversholt.
Felmersham United. A R. Turner, Radwell, Sharnbrook.
Flitwick. A P. R. Abbott, 6, Church Road, Flitwick.
Girtford Rovers. A F. Jeeves, London Road, Sandy.
Goldington. A D. L. Carter, 32, Sandhurst Road, Bedford.
Gravenhurst. A G. Brewer, Gravenhurst, near Ampthill.
Great Barford. A Rev. A. J. W. Pym, The Vicarage, Great Barford, Beds. B Fisher's Close. C Red with white V.
Green End United. A W. Barker, "Shoulder of Mutton," Green End, Kempston.
Harpenden Corinthians. A S. V. Shadbolt, Station Road, Harpenden.
Harrold United. A S. Swannell, Dove Lane, Harrold, Beds.

Haynes Park Rangers. A A. E. Buttain, Silver Lane, Haynes, Beds. B Mr. Matthew's Park. C Black and white.
Heath United. A H. W. Blundell, near Post Office, Heath and Reach.

Henlow. A R. A. Watts, Clifton Road, Henlow.

Houghton Regis. A F. Collier, 5, The Green, Houghton Regis, Dunstable. B Near the Green. C Red and blue.

Kempston Rovers. A W. A. Riddy, 24, Farrar Street, Kempston. B Newell's Lane. C Red and white.

Kempston Green End United. A B. G. Longstaff, 266, Bedford Road, Kempston. B Mr. Harter's Field, Green End. C Dark Green.

Kempston Stars F.C. A A. J. Marbrook, 60, King Street, Kempston. B St. John's Walk.

Kensworth. A S. G. Dumbleton, Flower Dole Cottages, Kensworth, near Dunstable.

Langford. A W. Bates, Station Road, Langford. B Mr. Wells' meadow. C Red.

Lavendon United. A S. C. Holmes, 3, Orchard Cottages, Lavendon.

Leagrave and District. A C. C. Freeman, 81, Kingsway Road, Luton.

Leighton Buzzard Thursday. A H. Smith, 37, Vandyke Road, Leighton Buzzard.

Leighton Rovers Junior F.C. A H. H. Dimmock, 35, Billington Road, Leighton. B Page's Park. C Royal blue.

Leighton United. A E. Brinklow, 3, Leighton Road, Linslade, Bucks. B Lake Street, Leighton Buzzard.

Lidlington United. A D. W. H. Budden, Hill Side, Lidlington, Beds. B Lidlington. C Black and white stripes.

Luton Albion. A D. Arnold, 10, Chase Street, Luton.

Luton Amateurs. A R. K. Brown, 248, Beech Hill, Luton. B The Dell, Old Bedford Road. C White jerseys.

Luton Argyle. A T. Goddard, 43, Brunswick Street, Luton. B West Ward Recreation Ground. C Emerald green.

Luton Bailey Hill Brotherhood. A J. Briars, 127, Tennyson Road, Luton. B Stockwood Park. C Red and white.

Luton Borough Police Athletic Club. A Det. Wood, Borough Police Office, Luton. C Blue.

Luton Central Mission Brotherhood. A H. Cook, 27, Stanley Street, Luton. B Pope's Meadow.

Luton Ceylon Athletic. A J. Tompkins, 60, Princess Street, Luton. C Blue.

Luton Chiltern Juniors. A A. J. Cray, 50, Queen Street, Luton.

Luton Christ Church Institute. A G. Walker, 106, Castle Street, Luton. B Dunstable Road. C White.

Luton Clarence. A Stanley C. Kilby, 88, Spencer Road, Luton. B The Dell. C Black and white stripes.

Luton Clifftondale Juniors. A H. Cumberland, 13, Oxen Road, Luton.

Luton Corinthians Juniors. A B. Fowler.

Luton Crusaders. A J. T. Hillyard, 92, North Street.

Luton Co-op. A F. G. Ansell, 46, Park Road West, Luton. B Pope's Meadow. C Claret and blue.

Luton Davis Athletic. A F. Brown, 21, Newcombe Road.

Luton Dunstable Road Wesleyans. A Percy C. Hawkins, 11, Mansfield Road, Luton. B Waller Avenue, Leagrave.

Luton Excelsior. A R. Barrett, 8, Regent Street, Luton.

Luton Ferndale. A W. Goodman, 103, Boyle Street, Luton.

Luton Glendale. A R. O. Jeakings, 40, Stanley Street, Luton.

Luton Granville. A F. Lucas, 4, Ferndale Road.

Luton High Town P.M. A A. E. Pilgrim, 74, North Street.

Luton Hitchin Road Old Boys. A W. F. Neal, 48, Cavendish Road, Luton.

Luton Hotspur Juniors. A L. C. Hoy, 22, St. Paul's Road.

Luton Hucklesby's. A E. C. Lee, 15, Russell Street, Luton.

Luton Ivydale United. A H. G. Preece, 231, North Street.

Luton Junior Imperial League. A F. W. Billingham, 192, Leagrave Road, Luton.

Luton Lads' League. A Geo. Fuller, 47, Manor Path.

Luton Melville. A L. G. Upton, "Strathwillan," Holland Road, Luton.

Luton Mount Tabor. A A. Kenningham, 27, St. Saviour's Crescent, Luton.

Luton Norton Rangers. A F. Corke, 25, Langley Place.

Luton Park Town P.M. A F. Harris, 30, King's Road, Luton. B Leagrave Road. C Red with gold cuffs and neck.

Luton Ramblers. A E. H. V. Jorey, 33, Highfield Road.

Luton Rosedale. A R. Perry, 175, Park Street, Luton.

Luton Round Green United. A H. Young, 321, Hitchin Road, Luton.

Luton St. Andrew's. A L. G. Upton, 69, Dane Road, Luton.

Luton St. Mary's. A H. Whitehead, 51, Salisbury Road, Luton. B Leagrave Road. C White.

Luton St. Paul's. A Geo. Whittington, 20, Baker Street.

Luton St. Peter's. A R. Munroe, 1, Grange Road, Luton.

Luton St. Matthew's Juniors. A T. H. Whinnett, 75, Wenlock Street, Luton.

Luton Silverdale. A G. Goodman, 103, Boyle Street.

Luton Silver Star. A C. Stanbridge, 74, Chapel Street.

Luton Town. A Chas. Green, 73, Hazelbury Crescent, Luton. B Kenilworth Road. C White.

Luton Vauxhall Motors. A G. H. Cotterill, Vauxhall Motors, Ltd., Kimpton Road, Luton. B Vauxhall Motors Recreation Ground. C Royal blue and gold.

Luton Victoria Athletic. A Geo. Rolt, 139, Hitchin Road.

Luton Villa. A F. Cluter, 14, Court Road, Luton.

Luton Wednesday Celtic. A A. J. Smith, 73, High Town Road, Luton. B Pope's Meadow. C Yellow and green

Luton Wednesday Hotspur. A B. Frost, 14, Shaftesbury Road, Luton. B Round Green. C Black and amber stripes.

Luton Westbourne Athletic. A C. M. Burgess, 17, Cavendish Road, Luton.

Luton Wednesday Postal. A P. Hayward, 70, Naseby Road, Luton. B Pope's Meadow. C Red.

Luton Wednesday Villa. A P. F. Stevens, 16, Queen Square, Luton. B Public Pitch. C Claret and light blue.

Luton West End Old Boys. A H. Owen, 4, Ash Road, Luton.

Luton West Hill United. A E. L. Rogers, 32, Maple Road.

Luton White Star. A T. G. Frost, 40, Jubilee Street, Luton.

Luton Whittlesey Athletic. A G. W. Ford Smith, 117, Tennyson Road, Luton.

Luton Young Liberals. A S. G. Deacon, 9, Highbury Road, Luton. B Old Bedford Road. C Blue and yellow.

Mangrove and District. A S. Hodgson, Cockernhoe, near Luton.

Markyate Baptist. A B. Warren, 17, Albert Street, Markyate, Dunstable.

Marston Rovers. A R. Allen, Lower Shelton, Marston, Ampthill. B Mr. Evans' meadow. C Blue.

Maulden Stars. A C. Kirby, George Street, Maulden, Ampthill. B Silsoe Road. C Royal and white stripes.

Meppershall. A J. Ashton, Meppershall, Beds. B Church Meadows. C Red and green stripes.

Millbrook. A H. W. Pepper, 49, Woburn Street, Ampthill.

Milton Ernest. A F. G. Perkins, Milton Ernest. B The Park. C Blue and white.

Moggerhanger. A B. Emery, The Square, Chalton.

New Fenlake Athletic. A M. Crouch, New Fenlake, Bedford. B Davies Meadow, Cardington Road.

Odell Rovers. A R. Solesbury, Odell, Beds. B Village Farm Field. C Royal blue.

Peter's Green United. A J. Smith, Camden House, Perry Green, near Luton.

Potton Town. A A. G. Webb, The Windmill, Potton.

R.A.F. (Henlow). A Cpl. S. MacLeod, Corporals' Mess, R.A.F., Henlow, Beds.

Ravensden. A J. Hardwick, "White Lion," Ravensden, Beds.

Renhold Social. A F. W. Northcott, "Three Horse Shoes," Renhold, Bedford. C Red.

Ridgmont. A F. Miller, "Flying Horse" Farm, Lidlington. B Segeno Park. C Navy and white.

St. Andrew's Robin Hoods. A H. Mardle, 20, Church Street, Slip End.

Salford. A V. Denton, Hulcote, Woburn Sands, Beds.

Sandy Albions. A E. C. Small, London Road, Sandy.

Sandy Juniors. A C. Small, London Road, Sandy.

Sandy United Free Church. A S. E. Warren, Bedford Road, Sandy. B Spur Bridge. C Black and amber.

Sharnbrook. A E. J. Bragg, Chapel Lane, Sharnbrook B Mr. Newman's Field. C Scarlet and blue quarters.

Shefford Athletic. A B. Tysome, New Street, Shefford.

Shillington. A D. Bradley, 3, Parkside, Shillington.

Shillington Rovers. A W. Hoy, Bury End, Shillington.

Silsoe Stars. A W. G. Aylott, Church Cottages, West End, Silsoe, Ampthill. B Wrest Park. C Claret and amber.

Slip End United. A F. Rolt, 28, Church Street, Slip End. B Woodside Park. C White jerseys.

Southill. A H. Chapman, "Ireland," Shefford.

Stevington United. A Alfred James Mackness, The Institute, Stevington, Beds. B Silver Street.

Stondon United. A A. T. Cooper, Three Horse Shoes, Stondon.

Stopsley. A Geo. Cain, Stopsley, Luton. B Park Road.

Stotfold Athletic. A F. Brown, High Street, Stotfold.

Stotfold Rovers. A A. Cardell, Springfield Villas, Stotfold, near Baldock. B Recreation Ground. C Blue with white V.

Streatley. A B. Currington, Streatley, Dunstable.

Sundon. A A. G. Smith, "West View," Sundon, Dunstable.

Sutton Amateurs. A W. Darlow, Sutton, Sandy.

Tilsworth. A J. W. Harrup, Tilsworth, Leighton Buzzard.

Toddington Stars. A J. S. Rogers, High Street, Toddington. B Dropshort Farm. C White.

Totternhoe. A F. Costin, Manor Farm, Totternhoe.

Turvey United. A H. L. Whitlock, Carlton Road, Turvey, Bedford. B New Park. C Claret and sky stripes.

Walden Athletic. A C. Claridge, Breachwood Green.

Waterlow's Athletic. A W. W. Goodyear, c/o Waterlow's, Dunstable. B Dunstable. C Black and red stripes.

Westoning. A A. Bone, 4, Coventry Cottages, Westoning, Ampthill. B Bell Field. C Green.

Willington Athletic. A J. Ellis, Willington Beds. B Vicarage Field. C Red with white facings.

Wilstead United. A T. S. Geary, Wilstead, Bedford.

Wootton Blue Cross. A J. Hale, Keeley Green, Wootton, near Bedford. B Fisher's Field.

Woburn Sands United. A G. F. H. Tyers, "Southwood," Aspley Heath, Woburn Sands. B Station Road.

Woburn Stars. A J. H. Dobbs, 66, Leighton Street, Woburn. B Woburn. C Black and amber stripes.

Woburn Town. A F. G. West, Woburn. B Mr. Negus' Field. C Black and white.

Wyboston. A B. Payne, "The Plough," Wyboston, Beds.

Wymington Wesleyans. A W. Tobin, Wymington, Beds.

Woodbury F.C. A P. F. Darlow, Everton Heath, Sandy.

Charnley

and Sons

Qualified Members of the
British Optical Association.

**Sight Testing
Spectacle Fitting
Repairs**

Oculists' Prescriptions made up

Hours: 9.30 to 1. 2.30 to 7.

**15, WELLINGTON STREET,
LUTON.**

HOW THEY FINISHED.

THE LEAGUE DIVISION III.—SOUTHERN SECTION.

	Goals						
	P.	W.	L.	D.	F.	A.	Pts.
Swansea Town	42	23	8	11	68	35	57
Plymouth Argyle ...	42	23	9	10	77	38	56
Bristol City	42	22	11	9	60	41	53
Swindon Town	42	20	11	11	66	38	51
Millwall Athletic	42	18	11	13	58	38	49
Newport County	42	20	13	9	62	42	49
Exeter City	42	19	14	9	59	48	47
Brighton and H. A.	42	19	15	8	55	45	46
Northampton	42	20	16	6	51	44	46
Southend United	42	19	18	5	51	61	43
Watford	42	17	16	9	38	47	43
Norwich City	42	14	15	13	53	51	41
Gillingham	42	13	15	14	35	44	40
Charlton Athletic ...	42	13	17	12	46	48	38
Reading	42	14	18	10	37	38	38
Bristol Rovers	42	12	17	13	42	49	37
Luton Town	42	10	15	17	49	57	37
Aberdare Athletic ...	42	14	19	9	54	67	37
Queen's Park R.	42	14	20	8	42	63	36
Bournemouth	42	13	21	8	40	58	34
Brentford	42	9	26	7	38	91	25
Merthyr Town	42	8	29	5	35	77	21

SOUTHERN LEAGUE.—EASTERN SECTION.

	P	W	D	L	F	A	P
*Southampton	32	17	10	5	65	30	44
Kettering Town	32	17	6	9	67	39	40
*Brighton & Hove Albion	32	15	10	7	68	42	40
*Millwall Athletic	32	15	10	7	65	48	40
Fletton United	32	15	9	8	56	29	39
*Bournemouth United	32	15	9	8	66	48	39
*Leicester City	32	15	7	10	61	45	37
Folkestone	32	13	11	8	55	46	37
*Portsmouth	32	15	7	10	51	40	37
*Norwich City	32	13	8	11	55	58	34
*Coventry City	32	12	9	11	51	41	33
*LUTON TOWN	32	15	2	15	48	63	32
*Northampton Town	32	10	5	17	38	59	25
*Watford	32	7	7	18	44	71	21
Nuneaton Town	32	8	2	22	37	62	18
*Reading	32	8	1	23	38	87	17
Guildford United	32	4	3	25	46	107	11

* Reserve Teams.



The Shop for

Lucky Wedding and Engagement Rings

in 9, 18, 22-Carat Gold.
All Sizes kept in Stock.

15, GUILDFORD ST.,
LUTON.

Blundell's For Smart Head Wear

Tweed Caps, newest patterns, 2/6 to 10/6
"Colson" Handmade in exclusive designs
6/6, 8/6, 10/6



Soft Felts in the new
shapes for Autumn
7/6 to 21/-
Agents for
"Henry Heath" hats



Hard Felts in correct
styles

8/6 10/6 12/6
14/6 16/6 21/-



Call to see these at—

Blundell Bros. (Luton), Ltd.,
12, CHEAPSIDE, LUTON.

Your first fixtures
should be with the
New Hudson Depot

FOOTBALLS.



"League King"	-	22/0
"Improved T"	-	22/6
"Supreme"	-	23/6
"Fanny Walden"	-	22/6
"Goalfinder"	-	19/6
"Premier"	-	21/6
"Referee"	-	14/-
"Regimental"	-	12/6
"Champion"	-	10/6
"Rival"	-	9/6
"Elite"	-	8/6



JERSEYS.

Prices per doz.—
Vertical Stripes,
Self Colours,
or Self Trimmed.

Men's - 25/- to 45/-

Man. United.

Men's - 36/- to 55/-

Aston Villa.

Men's - 26/- to 48/-



**GENEROUS
DISCOUNTS
TO CLUBS.**

This Ball supplied by us
to the Luton Town F.C.

KNICKERS.

With elastic tops
and hip pockets.

Per pair.

Men's White - 2/-

" " - 3/-

" " - 4/2

Men's Navy or

Black - 2/6

" " - 2/10

" " - 3/3

**FOOTBALL
BOOTS AT
LOWEST
PRICES.**

10, 12, Chapel Street, Luton

Gibbs, Bamforth & Co., "Luton News" Printing Works, Luton.