

THE LUTON NEWS



# FOOTBALL 1926-1927 HANDBOOK

## WELL SAVED

Money spent at one of Foster Brothers' 118 shops means money saved. Smartly cut clothes at Factory-to-Wearer prices. Look in our windows, there are hundreds of bargains for Men, Youths, Boys and the Toddler.

# FOSTER

BROTHERS

CLOTHING COMPANY LTD.,

22, Market Place, LUTON.



# For everything Wireless

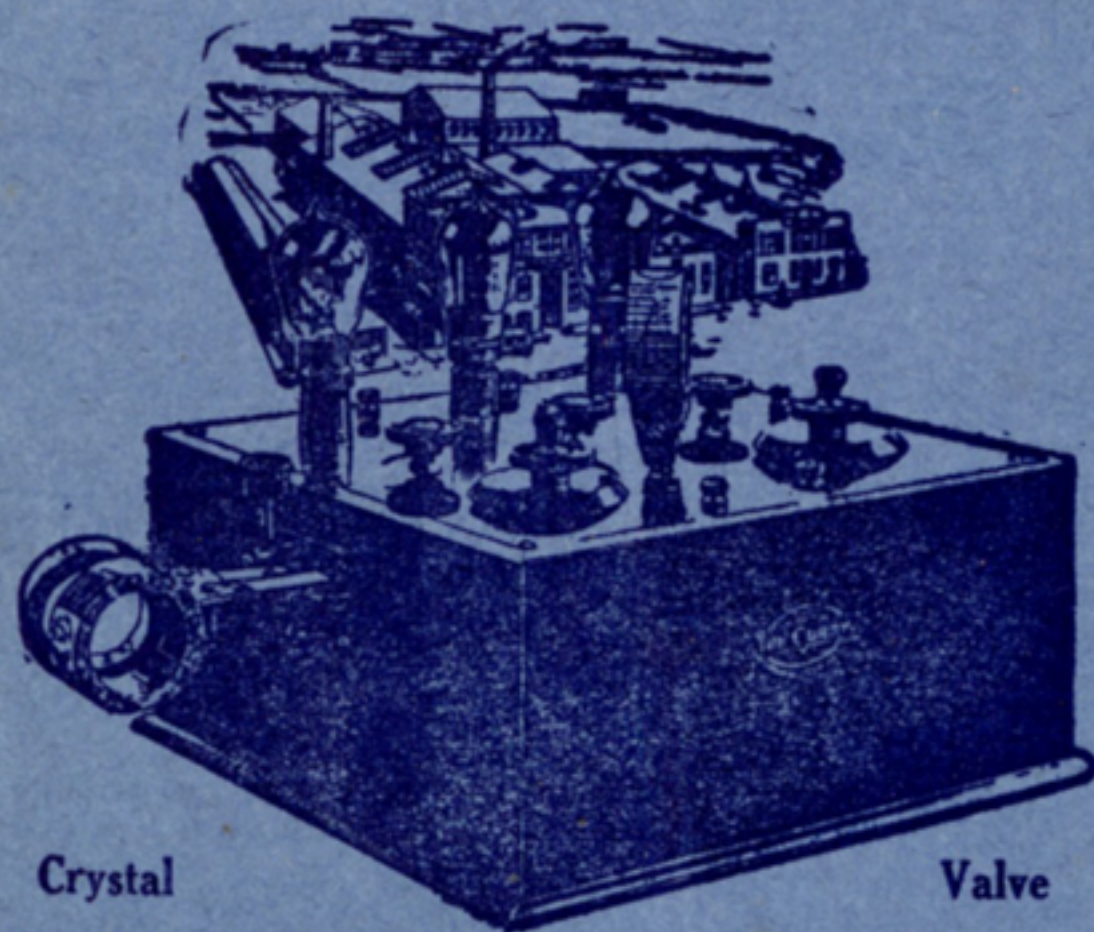

Crystal  
Sets from  
7/6

Valve  
Sets from  
49/6

**Currys**  
THE CYCLE PEOPLE

1, Park Square, }  
47-49, Manchester 'St., } **Luton.**

## FOREWORD.

Year by year we begin the season with high hopes, but they are doomed to disappointment so far as promotion is concerned. In some seasons we have had good prospects until the last stages of the season, when they have been dashed. Last season the boot was on the other leg. Until the second period there was no hope of even a respectable position, but there came a gratifying change, and before the end everybody interested in the Club was rejoicing in the rapid rise in the League Table. The financial results of the season showed a small loss, but the unfortunate draw in the Cup-ties was largely responsible for this, and we can hardly fare worse next season.

Inclusion of the Reserves in the London Combination has increased the fixture list, and there will be many mid-week games, and altogether an average of over three games a week. This makes necessary an increased number of players, and before the season is many weeks old there will be additions to the playing strength.

There is no change in the directorate or the officers of the Club.

### CLUB OFFICIALS.

#### Directors.

H. ARNOLD, Esq., J.P. (Chairman).  
MESSRS. P. A. EDWARDS, E. GIBBS, E. MOUSE, H. SMART, STANLEY H. GODFREY, E. PRYOR and J. HEARN

#### Auditors.

KEENS, SHAY, KEENS & CO.

#### Secretary:

CHAS. GREEN, 73, Hazelbury Crescent, Luton.

**Colours:** White jerseys, black knickers.

**Ground:** Kenilworth Road (off Dunstable Road), Luton.



# The "Dujon" Restaurants.

**GOOD QUALITY.  
:: COMFORT. ::  
GOOD SERVICE.**

*Special Quotations given to Football  
Teams and Parties.*

**54, George Street, LUTON,  
34, High Street, BEDFORD  
AND  
Restaurant Buol, OXFORD.**

## Last Season's Record.

### THE LEAGUE: Division III.

		Position in Table: 7.						
		P	W	L	D	F	A	P
Home	.....	21	16	1	4	60	25	36
Away	.....	21	2	16	3	20	50	7
Total	.....	42	18	17	7	80	75	43

### SOUTHERN LEAGUE.

		Position in table 14						
		P	W	L	D	F	A	P
Home	.....	17	11	5	1	52	27	23
Away	.....	17	0	15	2	18	51	2
Total	.....	34	11	20	3	70	78	28

### CUP-TIES 1925-26.

		F. A.	
Folkestone	.....	H.	3 0
Aberdare	.....	A.	0 1

### FRIENDLY.

		F. A.	
Barnsley	.....	H.	4 1

## Players' Appearances

### THE LEAGUE.

23 players were called upon by the first team for League games, two fewer than the previous season.—Jas. Thompson 42; R. Graham, 41; R. Millar, 38; J. Till, 37; G. Dennis, 36; H. Moffat, 33; N. Thompson, 26; S. Neal, 25; A. Purdy, 24; W. Agnew, 23; H. Mingay, 18; D. Richards, 18; J. Shankly, 18; W. Jennings, 17; A. Rennie, 15; S. Reid, 13; J. Miller, 11; R. Anderson, 9; J. Walker, 8; S. Littlewood, 6; T. Love, 2; S. Bedford, 1; F. Robinson, 1 Total, 462.

### SOUTHERN LEAGUE.

S. Bedford, 34; F. Robinson, 28; H. Rogers, 27; S. Reid, 26; J. Walker, 25; R. Anderson, 24; S. Littlewood, 23; T. Love, 21; H. Mingay, 21; J. Miller, 20; H. Roe, 18; A. Purdy, 13; S. Neal, 10; H. Moffat, 8; A. Rennie, 8; N. Thomson, 8; S. Field (a.), 7; C. Fraser (a.), 7; F. Horsman, 6; R. Flitton (a.), 5; D. Richards, 4; G. Dennis, 3; L. Billington (a.), 2; W. Jennings, 2; J. Till, 2; Struthers (a.), 2; R. Millar, 2; W. Agnew, 1; H. G. Allen (a.), 1; Elliott (a.), Greaves (a.).



Luton and District League Headquarters.

## CENTRAL RESTAURANT

20, 22 and 24 CHEAPSIDE,  
LUTON.

The Largest Restaurant in Luton  
with Seating Accommodation for 200

AFTER THE MATCH

:: pay us a visit ::

*Quick Service.*

*Popular Prices.*

Large or Small Football Parties  
especially catered for.

Prices on Application.

Proprietor - S. G. PRIMETT.

Established 50 Years.

Phone : Luton 172.

C. H. Giddings, R. Graham, E. Grundy (a.), G. L. Hart (a.), A. Hickson (a.), S. Lovett (a.), V. Osborne (a.), A. Pease (a.), Robson (a.), J. Shankly, L. Smith (a.), E. Spacey (a.), F. Watkins (a.), 1 each. Total 374.

### F.A. CUP.

Dennis, 2; Graham, 2; R. Millar, 2; Purdy, 2; D. Richards, 2; S. Reid, 2; J. Shankly, 2; J. Till, 2; R. Anderson, W. Jennings, S. Littlewood, H. Moffat, J. Thompson, 1 each.

### FRIENDLIES.

First XI.—Purdy, Graham, Till, Richards, Rennie, Millar, Moffatt, N. Thomson, J. Thompson, Agnew, Dennis.

### FRIENDLIES.

Second XI.—Anderson, 3; Bedford, 3; Robinson, 3; Rogers, 3; Walker, 3; Littlewood, 2; Love, 2; Mingay, 2; Neal, 2; Roe, 2; T. Baxter (a.), S. Field (a.), E. Grundy (a.), F. Horsman, J. Miller, A. Purdy, N. Thomson, S. Reid, 1 each.

## Goal Scorers

### THE LEAGUE.

THE LEAGUE.—Jas. Thompson, 25; George Dennis 15 (11 penalty kicks), J. Shankly, 9; W. Agnew, 7; Norman Thomson, 6; H. Moffat, 4; S. Reid, 4; Jas. Miller, 3; R. Graham, 2; S. Littlewood, 2; R. Anderson; R. Miller, F. Robinson. Total, 80.

### CUP-TIES.

Littlewood, Shankley, Reid. Total, 3.

### FRIENDLY.

J. Thompson, 2; Agnew, 1; N. Thomson, 1. Total, 4.

### SOUTHERN LEAGUE.

S. Reid, 22 (2 penalty kicks); S. Littlewood, 10; J. Miller, 8; T. Love, 7 (1 penalty kick); N. Thomson, 5; B. Rogers, 5; F. Robinson, 4; H. Moffat, 3 (2 penalty kicks); G. Dennis (penalty), Lucas, S. Neal, Rogers, Shankly, Till (penalty), Pipe (Grays Thurrock). Total, 70.

### FRIENDLIES.

Littlewood, 3; Love, 2; Jas. Miller, 2; Reid, 2; (1 penalty kick), T. Baxter, Rogers. Total, 12.



# First-class Service

in all

## Departments.

DISPENSING

ANALYTICAL

OPTICAL

PHOTOGRAPHIC

PERFUMERY

TOILET ARTICLES

SURGICAL INSTRUMENTS

Every department in charge of an expert.

**WOOTTON & WEBB Ltd.**

**20, George St.,**

**— Luton. —**

**And 82, HIGH ST., HARPENDEN.**

## MEN WHO HAVE PLAYED FOR LUTON since Professionalism was adopted.

1891-2: J. Burley; Sanders, Hoy; Wright, Paul, Taylor, E. H. Lomax; F. K. Whitby, Deacon, C. Lomax, Ocle, H. Whitby, Chesher.

1892-3: Burley, T. Read; Sanders, Hoy, George, Wilson; Wright, Julian, Taylor, Watkins; Brown, Chesher, Allen, H. and F. Whitby, Barbour, Galbraith, J. McKenzie, Kirk.

1893-4: Bee; Chesher, Wilson, C. Reed; Watkins, Julian, Taylor; H. Whitby, Allen, Galbraith, Finlayson, Vickers, J. Dimmock, Brown, Hayes.

1894-5: Bee; Chesher, McCartney, M. D. Nicholson, McEwen, Watkins, McCrindle, Howe, Collins; Brown, Gallacher, Galbraith, Prentice, Allen, Dimmock, Jack.

1895-6: Jack, Russell, Williams; Stirton, M. D. Nicholson, McCartney, McEwen, Watkins, Stewart, Docherty; Gallacher, Finlayson, Galbraith, Parkinson, Birch, Ekins, Coupar, Dimmock.

1896-7: Williams; Davies, McCartney, McEwen; Perrins, Stewart, Docherty, Watkins; Gallacher, Finlayson, McInnes, Galbraith, Birch, Coupar, Ekins, Dimmock, Brown.

1897-8: Williams; McCartney, McEwen; Davies, Stewart, Docherty, Perrins; Gallacher, Coupar, Birch, Clarke, Donaldson, Little, McInnes, Ekins, Durrant.

1898-9: Perkins; H. Williams, Moore, Dow; C. Ford, Clark, Sharp, Crump; Durrant, Hewitt, W. Ford, Kemplay, Draper, McInnes, Brock, Ekins.

1899-1900: Daw; Dow, McCurdy; Morrison, Stewart, Brown, Williams, Rally; Inglis, Brock, Fairgrieve, Draper, McInnes, Eckford.

1900-1: Monks; Ord, Lindsay, McCurdy; Clifford, Holdstock, Williams, Cox; Brown, Blessington, Molyneux, Burbage, Dempsey, Tierney, Saxton, Durrant.

1901-2: Ord; Lindsay, Sharp, Street; F. Hawkes, White, Williams, R. Hawkes; Durrant, Blessington, Brown, Barker, Tierney, Colvin.

1902-3: Frail; Lindsay, Sharp, Hood; F. Hawkes, White, Williams, R. Hawkes; Durrant, Blessington, Hilsdon, Moody, Davidson, Gall, Allsop.

1903-4: Thompson; Bennett, McEwen; F. Hawkes, White, R. Hawkes, Williams; Durrant, Eaton, McKee, Storey, Moody, Allsop, Griffiths, Madden.

1904-5: Lindsay; Turner, McEwen, J. Dow; F. Hawkes, White, R. Hawkes, Pritchard, Williams; Eaton, Ross, Lamberton, Penman, Moody, Wallace, Barnes.



# ARTHUR DAY

*The Acknowledged House for All that is best in MUSIC*

**PIANOS of  
SUPERIOR  
QUALITY  
& REFINED  
: TONE :  
At Moderate  
: Prices :**

*Cash or convenient  
Monthly Terms*

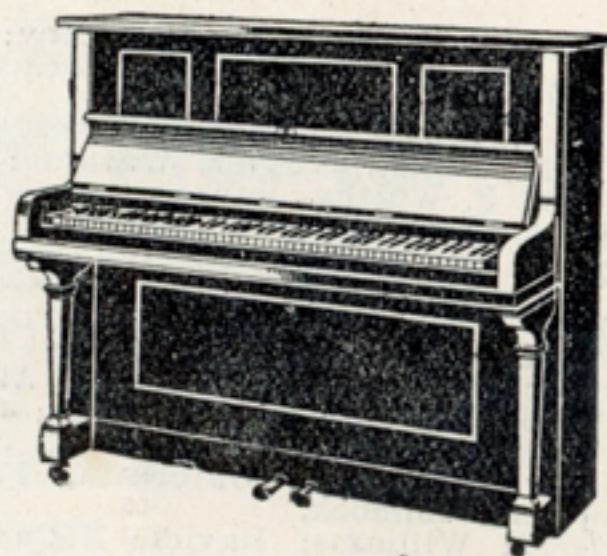

**TUNING and RENOVATING by EXPERT CRAFTSMEN**

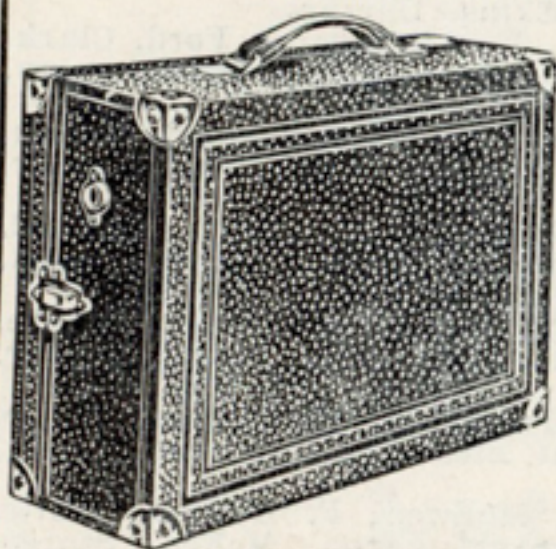

**'HIS MASTERS VOICE'**

Authorised Dealers.

Complete Stocks of  
**GRAMOPHONES  
and RECORDS**

*Cash or Deferred Terms.*

Efficient Repair Department

**43 & 45 George Street, LUTON**

1905-6: Platt, H. Farr; Blackett, McCurdy, J. Dow, Else, Watkins; F. Hawkes, White, R. Hawkes, Gallacher; Warner, Macdonald, Brown, E. Dobson, Pickering, Barnes, Latheron.  
1906-7: Platt, H. Farr; Hogg, Jackson, McCurdy; F. Hawkes, White, R. Hawkes, Jones, Gallacher, Warner, Schofield, Macdonald, Brown, Murphy, E. Dobson, Gittins, Pickering, Barnes, Fitzpatrick, Latheron.

1907-8: Platt, Jarvis, H. Farr; Hogg, Nicholson, Dimmock, McCurdy; F. Hawkes, Jones, White, R. Hawkes; Rankin, Walders, Rigate, Hall, Brown, Pearson, Farrant, Moody, Latheron.

1908-9: Platt, Jarvis; Dimmock, McCurdy, Gregory, Chapman; F. Hawkes, Jones, R. M. Hawkes, White; Brown, Rigate, Haycock, Menzies, Bradley, Stansfield, Moody, Johnson.

1919-10: Jarvis, Fry; Hedley, McCurdy, Chapman, Rayner, Ruffett, Potts; F. Hawkes, Jones, R. M. Hawkes, Slennett, Trueman; Brown, Quinn, Smith, Moody, Stansfield, Johnson, Divine, Moore, Porter, Schofield.

1910-11: Naisby, Jarvis; Wightman, Chapman, Potts, Webb, J. Ashton, C. Watson; F. Hawkes, Bushell, R. M. Hawkes, Johnson, Brown, Quinn, Walker, Smith, Stephenson, Moody, Lashbrooke, Stansfield.

1911-12: Naisby; Wightman, Potts, Ashton, A. Brown; F. Hawkes, Bushell, R. M. Hawkes, Brown, Walker, Stephenson, Moody, Stansfield, Johnson, Shepherd, Walden, Lashbrooke, Streeton.

1912-13: J. W. Day, R. Abbott, H. Bateman; C. G. Henderson, E. J. Potts, J. Jarvie; F. Hawkes, S. Thompson, T. T. Wilson, R. M. Hawkes; J. Stephenson, A. H. Wileman, W. Smith, J. Murphy, B. Holland, T. Streeton, A. Worth.

1913-14: J. T. Mitchell, R. Abbott; J. R. Elvey, J. Robinson, J. Jarvie; F. Hawkes, R. W. Frith, R. M. Hawkes, T. T. Wilson, M. Donaghy, E. Stevens, A. F. Durrant, A. H. Wileman, E. Simms, R. Brewis, F. Rollinson, J. Wilkie, S. Hoar.

1914-15: J. T. Mitchell, R. Abbott; J. R. Elvey, J. Dunn, J. Robinson, E. J. Potts; F. Hawkes, R. W. Frith, R. M. Hawkes, T. T. Wilson, E. G. Needham, J. Brandham; H. P. Roberts, R. N. Macfarlane, A. H. Wileman, A. Roe, E. Simms, W. Heath, F. Rollinson, J. Chipperfield, F. Lindley, S. Hoar.

(War interval).

1919-20: P. Summers, R. Abbott, H. Whitehead, J. R. Elvey, J. Dunn, F. Hawkes, F. Hull; R. M. Hawkes, T. Urwin, J. Rutherford, T. Parker, J. Brandham, G. Bowler, P. Stewart; S. Hoar, W. J. Grimes, A. Roe, R. Tomlinson, D. Williams, E. Simms, L. Bookman, G. Dodd, F. J. Hensman, E. J. Seymour, H. Higginbotham, F. W. P. Hill



# Football! Football!

PHONE YOUR RESULTS IMMEDIATELY

After the Match to

**'The Saturday Telegraph.'**

**:: PHONE 1121 LUTON ::**

(3 Lines)

## REPORTS : : :

for "BEDS & HERTS PICTORIAL" and "LUTON NEWS" should reach the "News" Office as soon as possible after the match, but not later than Tuesday morning. Report Sheets available on application from bona-fide Secretaries.

## YOU GET LATEST RESULTS : : :

in "The Saturday Telegraph." Long descriptive reports and photographs in "The Pictorial." Crisp comments, preparations for Saturday's games, and other interesting news in

**"THE LUTON NEWS."**

1920-21: H. Bailey, J. M. Watson, R. Abbott; G. Lennon, A. Tirrell, J. Semple, F. Hull, A. Reynolds, F. J. Hensman; A. Roe, T. Parker, W. Molyneux, J. W. Lamb, H. L. Cockerill, L. R. Bayliss, W. Walsh, P. Stewart; S. Hoar, H. Higginbotham, G. Butcher, F. W. P. Hill, E. Simms, A. Mathieson, L. Bookman, H. Sidney, J. Shankland, J. McKechnie, J. Bradley.

1921-22: H. Bailey, T. Gibbon; A. Tirrell, G. Lennon, R. C. Graham, F. Hull, J. Stephenson; J. H. Foster, A. Roe, J. R. Walker, W. Molyneux, T. Parker, W. Walsh, R. Millar; E. J. Bassett, S. Hoar, H. Higginbotham, S. Reid, E. Simms, A. Mathieson, G. Butcher, L. Bookman, H. Sidney, J. Hall, H. S. Jephson.

1922-23: T. Gibbon, H. Bailey, S. Bird; G. Lennon, A. Tirrell, J. Stephenson, R. Graham; W. Jennings, A. Roe, J. Walker; W. Molyneux, J. H. Foster, R. Millar, A. Brown, T. Parker; S. Hoar, G. Butcher, S. Reid, W. Clarkson, H. Higginbotham, R. Thompson, R. Hoten, T. Irvine, R. Reader, T. Cottingham, W. Henderson, C. Bonsall, J. Grubb.

1923-24: T. Gibbon, J. Orr, W. Shepherd; R. Anderson, R. C. Graham, J. Pearson, A. Tirrell, J. Till; J. H. Foster, W. Jennings, R. Millar, W. Molyneux, A. Roe, J. R. Walker; S. Hoar, W. Henderson, G. Butcher, J. Green, A. Kerr, S. Reid, R. V. Hoten, C. Bonsall, C. Danskin.

1924-25: G. H. Brookes, J. Orr; A. Anderson, R. C. Graham, J. Johnson, J. Till; T. Davies, W. Jennings, R. Millar, J. Mills, A. Roe, J. R. Walker; S. Hoar, J. A. Mackey, W. Thirlaway, G. Butcher, E. S. Cockle, W. Keen, J. Shankly, A. Kerr, S. Reid, R. W. Tricker (amateur), R. V. Hoten, A. Brown, G. T. Dennis.

1925-26: H. Mingay, H. Purdy, R. Anderson, R. Graham, J. Till, S. Bedford, D. Richards, W. Jennings, J. R. Walker, R. Miller, S. Neal, A. Rennie, H. Roe, J. Miller, H. Moffat, N. Thomson, J. Shankly, S. Reid, J. Thompson, S. Littlewood, T. Love, W. Agnew, H. Rogers, G. Dennis, F. Robinson.

### ALL THE F.A. CUP WINNERS—Contd. from page 17.

1914-15.—Sheffield United beat Chelsea (3-0).

1915-16, 1916-17, 1917-18, 1918-19.—No competition.

1919-20.—Aston Villa beat Huddersfield (1-0) after extra time.

1920-21.—Tottenham beat Wolverhampton Wan. (1-0).

1921-22.—Huddersfield Town beat Preston North End (1-0).

1922-23.—Bolton Wanderers beat West Ham (2-0).

1923-24.—Newcastle United beat Aston Villa (2-0).

1924-25.—Sheffield United beat Cardiff City (1-0).

1925-26.—Bolton beat Manchester City (1-0).



IF **U R** COLD  
DRINK  
**ALLEN'S**  
**GINGER**  
**WINE**

Small Bottles - - 6d.  
Large " - - 1/6

IF **U R** HOT  
DRINK  
**ALLEN'S**  
**MINERALS**

All obtainable on the Ground  
AND FROM  
All leading Grocers and Shops.

HOW THEY FINISHED.  
THE LEAGUE: DIVISION III. (South).

	P	W	L	D	F	Goals A	P
Reading .....	42	23	8	11	77	52	57
Plymouth Argyle .....	42	24	10	8	107	67	56
Millwall .....	42	21	10	11	73	39	53
Bristol City .....	42	21	12	9	72	51	51
Brighton & Hove Albion .....	42	19	14	9	84	73	47
Swindon Town .....	42	20	16	6	69	64	46
LUTON TOWN .....	42	18	17	7	80	75	43
Boscombe .....	42	17	16	9	75	91	43
Aberdare Athletic .....	42	17	17	8	74	66	42
Gillingham .....	42	17	17	8	53	49	42
Southend United .....	42	19	19	4	78	73	42
Northampton Town .....	42	17	18	7	82	80	41
Crystal Palace .....	42	19	20	3	75	79	41
Merthyr Town .....	42	14	17	11	69	75	39
Watford .....	42	15	18	9	73	89	39
Norwich City .....	42	15	18	9	58	73	39
Newport County .....	42	14	18	10	64	74	38
Brentford .....	42	16	20	6	69	94	38
Bristol Rovers .....	42	15	21	6	66	69	36
Exeter City .....	42	15	22	5	72	70	35
Charlton Athletic .....	42	11	18	13	48	68	35
Queen's Park Rangers ...	42	6	27	9	37	84	21

SOUTHERN LEAGUE (Eastern Section).

	P	W	L	D	F	A	P
Millwall .....	34	24	4	6	106	37	54
Leicester City .....	34	23	9	2	105	60	48
Brighton & Hove Albion .....	34	21	9	4	105	69	46
Kettering Town .....	34	19	10	5	98	68	43
Fletton United .....	34	19	12	3	76	62	41
Portsmouth .....	34	17	12	5	76	67	39
Norwich City .....	34	17	13	4	85	90	38
Boscombe .....	34	15	12	7	76	67	37
Southampton .....	34	14	13	7	65	72	35
Fulham .....	34	13	15	6	86	77	32
Grays Thurrock United ...	34	13	16	5	63	77	31
Guildford United .....	34	11	15	8	71	87	30
Watford .....	34	12	20	2	62	94	26
LUTON TOWN .....	34	11	20	3	70	78	25
Folkestone .....	34	9	19	6	67	93	24
Reading .....	34	10	21	3	58	84	23
Coventry City .....	34	9	20	5	54	93	23
Nuneaton Town .....	34	7	24	3	61	113	17



**Get Braced Up.**

TAKE  
**FOSFO TONIC**

It is just the thing you need, and  
in less than a week you will be  
telling your friends what a lot of  
good it has done you. :: ::

**1/3 & 2/3 per bottle.**

*Let us Develop and Print  
your Snapshots.*

*Agent for Kodaks, Brownies  
and other Cameras.*

**HORACE E. COCKER**

M.P.S.

Pharmaceutical & Photographic Chemist,

**Kenilworth Pharmacy, Dunstable Road**

(Corner of Kenilworth Road),

**LUTON.**

**THE F.A. CUP, 1926-7**

EXCUSED UNTIL THIRD ROUND PROPER (45 clubs).

Arsenal, Aston Villa, Barnsley, Birmingham, Blackburn Rovers, Blackpool, Bolton Wanderers, Bradford City, Burnley, Bury, Cardiff City, Chelsea, Clapton Orient, Corinthians, Darlington, Derby County, Everton, Fulham, Huddersfield Town, Hull City, Leeds United, Leicester City, Liverpool, Manchester City, Manchester United, Middlesbrough, Millwall, Newcastle United, Notts Forest, Notts County, Oldham Athletic, Plymouth Argyle, Portsmouth, Port Vale, Preston North End, Sheffield United, Southampton, South Shields, Sunderland, Swansea Town, The Wednesday, Tottenham Hotspur, West Bromwich Albion, West Ham, Wolverhampton Wanderers.

EXCUSED UNTIL FIRST ROUND PROPER (51 Clubs).

Aberdare, Accrington, Ashington, Barrow, Bournemouth, Bradford, Brentford, Brighton, Bristol City, Bristol Rovers, Charlton Athletic, Chesterfield, Clapton, Coventry, Crewe, Crystal Palace, Doncaster Rovers, Dulwich Hamlet, Exeter City, Gillingham, Grimsby, Halifax, Hartlepool, Lincoln City, London Caledonians, Luton Town, Merthyr, Nelson, New Brighton, Newport County, Northampton, Northern Nomads, Northfleet United, Norwich City, Reading, Rochdale, Rotherham United, Southend United, Southport, St. Albans, Stockport County, Stockton, Stoke City, Swindon, Torquay United, Tranmere, Walsall, Watford, Wigan, Worksop Town, Wrexham.

EXCUSED UNTIL FOURTH QUALIFYING ROUND  
(24 Clubs).

Barnet, Bishop Auckland, Boston, Carlisle United, Chatham, Chilton Colliery Rec., Crook Town, Esh Winning, Ferryhill Athletic, Ilford, Jarrow, Kettering, Kingstonians, Leyton, Leytonstone, Mansfield Town, Nunhead, Redhill, Sittingbourne, Wellington, West Stanley, Weymouth, Willington, Workington.

**ENGLISH CUP DATES.**

Extra Preliminary Round—4th September, 1926. Preliminary Round—18th September, 1926. First Round—2nd October, 1926. Second Round—16th October, 1926. Third Round—30th October, 1926. Fourth Round—13th November, 1926.

**THE COMPETITION PROPER.**

First Round—27th November, 1926. Second Round—11th December, 1926. Third Round—8th January, 1927. Fourth Round—29th January, 1927. Fifth Round—19th February, 1927. Sixth Round—5th March, 1927. Semi-final—26th March, 1927. Final Tie—23rd April, 1927.



# FURNISH YOUR HOME

AT

**F. Merchant & Sons,**  
8 & 10, Manchester St., Luton

Watch our windows and  
compare our quality and  
✱ ✱ prices. ✱ ✱

Call and inspect our stock. Ten large  
showrooms to select from. You will not  
be asked to buy.

**BLINDS and CASEMENT CURTAINS**

**REMOVAL CONTRACTORS.**

Tel. 252,

Motto: "Keep Moving."

## ALL THE F.A. CUP WINNERS.

- 1871-2.—Wanderers beat Royal Engineers (1-0).  
1872-3.—Wanderers beat Oxford University (2-0).  
1873-4.—Oxford University beat Royal Engineers (2-0).  
1874-5.—R.E. beat Old Etonians (2-0), after a draw.  
1875-6.—Wanderers beat Old Etonians (3-0) after a draw.  
1876-7.—Wanderers beat Oxford University (2-0).  
1877-8.—Wanderers beat Royal Engineers (3-1).  
1878-9.—Old Etonians beat Clapham Rovers (1-0).  
1879-80.—Clapham Rovers beat Oxford University (1-0).  
1880-1.—Old Carthusians beat Old Etonians (3-0).  
1881-2.—Old Etonians beat Blackburn Rovers (1-0).  
1882-3.—Blackburn Olympic beat Old Etonians (2-1).  
1883-4.—Blackburn Rovers beat Queen's Pk., Glasgow (2-1).  
1884-5.—Blackburn Rovers beat Queen's Pk., Glasgow (2-0).  
1885-6.—Blackburn Rovers beat W. B. Albion (2-0) after  
draw).  
1886-7.—Aston Villa beat West Bromwich Albion (2-0).  
1887-8.—West Bromwich Albion beat Preston N. E. (2-1).  
1888-9.—Preston N. E. beat Wolverhampton Wan. (3-0).  
1889-90.—Blackburn Rovers beat Sheffield Wednesday (6-1).  
1890-1.—Blackburn Rovers beat Notts County (3-1).  
1891-2.—West Bromwich Albion beat Aston Villa (3-0).  
1892-3.—Wolverhampton Wanderers beat Everton (1-0).  
1893-4.—Notts County beat Bolton Wanderers (4-1).  
1894-5.—Aston Villa beat West Bromwich Albion (1-0).  
1895-6.—Sheffield Wednesday beat Wolves (2-1).  
1896-7.—Aston Villa beat Everton (3-2).  
1897-8.—Notts Forest beat Derby County (3-1).  
1898-9.—Sheffield United beat Derby County (4-1).  
1899-1900.—Bury beat Southampton (4-0).  
1900-01.—Tottenham beat Sheffield U. after a draw (2-2)  
(3-1).  
1901-2.—Sheffield U. beat Southampton, after draw (1-1)  
(2-1).  
1902-3.—Bury beat Derby County (6-0).  
1903-4.—Manchester City beat Bolton Wanderers (1-0).  
1904-5.—Aston Villa beat Newcastle United (2-0).  
1905-6.—Everton beat Newcastle United (1-0).  
1906-7.—Sheffield Wednesday beat Everton (2-1).  
1907-8.—Wolverhampton W. beat Newcastle U. (3-1).  
1908-9.—Manchester United beat Bristol City (1-0).  
1909-10.—Newcastle U. beat Barnsley (2-0) after draw (1-1).  
1910-11.—Bradford City beat Newcastle U. (1-0) after draw  
(0-0).  
1911-12.—Barnsley beat W. B. Albion (1-0) after draw (0-0).  
1912-13.—Aston Villa beat Sunderland (1-0).  
1913-14.—Burnley beat Liverpool (1-0).

(Continued on page 11).



# G. A. WILD & SONS,

Saddlers and

Sports Outfitters,

14, Manchester Street, LUTON,

and at 103 High Street North, DUNSTABLE.

Phone: LUTON 780.

## FOOTBALLS.

Laceless ...	21/-	24/6
"Premier" ...	23/-	
Improved "T" ..	22/6	
"Paragon" ...	17/6	
"Lutonian" ...	16/6	
Match ...	14/6	

## JERSEYS.

	Per Dozen.
STRIPES from	25/6 to 47/6
SELF ..	24/- .. 45/-
ASTON	
VILLA ..	27/- .. 60/-

## BOOTS.

	Per Pair.
"Emberkay" ...	18/11
"Hotspur" 16/9 & 18/11	
"Fleming" 12/6 & 15/6	
Special ...	13/6
"Steve Bloomer" ...	10/6

## KNICKERS.

White or Navy	
from ...	2/-, 2/6, & 3/6

## HOSE.

From ...	1/6 to 3/6
----------	------------

## SHIN GUARDS.

	Per Pair.
1/-, 1/4, 1/11, & 2/6	

## BAGS.

12/6, 13/6, 16/6, 18/6 and	
21/- each.	

## KNEE and ANKLE

BANDAGES 2/6 & 2/9 each.

And all Football Sundries a Speciality.

Special Terms to Clubs.

# CUP FINAL ATTENDANCES.

The following figures give the attendances at the Football Association Cup Finals for the last twenty-eight years:

Year.	Ground.	Clubs.	Attendance.
1895	Crystal Palace	Aston V. v. W. Bromwich A. ...	42,560
1896	"	Sheffield W. v. Wolves .....	48,836
1897	"	Aston Villa v. Everton .....	65,891
1898	"	Notts Forest v. Derby County...	62,017
1899	"	Sheffield U. v. Derby County...	73,833
1900	"	Bury v. Southampton .....	68,945
1901	"	Tottenham H. v. Sheffield U. ...	110,820
1902	"	Sheffield U. v. Southampton ...	76,914
1903	"	Bury v. Derby County .....	63,102
1904	"	Manchester City v. Bolton W....	61,374
1905	"	Aston Villa v. Newcastle U. ...	101,117
1906	"	Everton v. Newcastle United ...	75,609
1907	"	Sheffield W. v. Everton .....	84,584
1908	"	Wolves v. Newcastle United ...	74,967
1909	"	Manchester U. v. Bristol C. ...	71,401
1910	"	Newcastle United v. Barnsley...	77,747
1911	"	Bradford City v. Newcastle U.	69,098
1912	"	Barnsley v. W. Brom. Albion...	54,556
1913	"	Aston Villa v. Sunderland .....	121,919
1914	"	Burnley v. Liverpool .....	74,093
1915	Manchester .....	Sheffield United v. Chelsea .....	49,557
1920	Chelsea .....	Aston Villa v. Huddersfield ...	50,018
1921	" .....	Tottenham H. v. Wolves .....	72,805
1922	" .....	Huddersfield v. Preston N.E. ...	53,710
1923	Wembley .....	Bolton W. v. West Ham U. ...	126,047
1924	" .....	Aston Villa v. Newcastle U. ...	91,695
1925	" .....	Sheffield U. v. Cardiff C. ....	90,000
1926	" .....	Bolton v. Manchester City ....	90,000



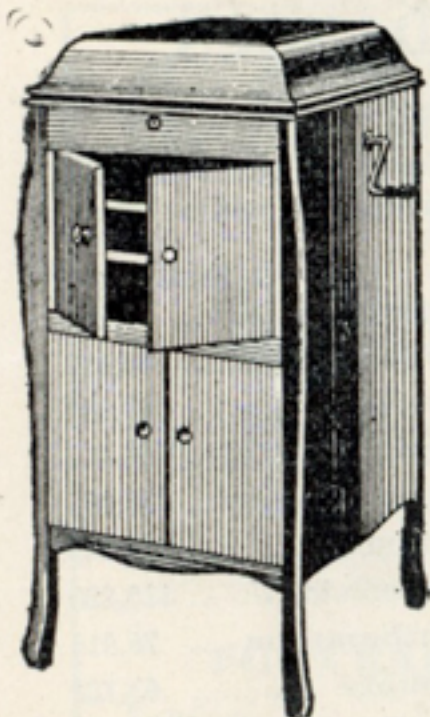

THE BEST  
MUSICAL  
INSTRUMENTS.

THE BEST  
SERVICE.

**S. Farmer & Co.**

THE BEST VALUE FOR MONEY

2, Wellington Street

— and —

83, George Street,  
LUTON

— and at —

2, Church Street,  
DUNSTABLE.

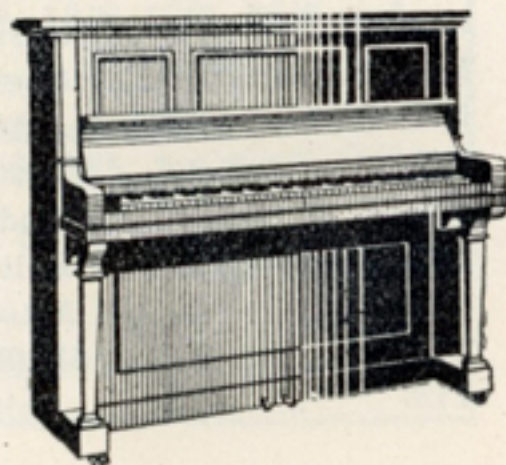

**HARRY MINGAY**  
(Goalkeeper).

Second season. Native of Luton, so very much at home. While serving in the R.A.M.C. at Blackpool, the Second Division Club found him a competent goalkeeper, and made him better still. Kept goal for them for five seasons after the war, in four of which the club finished in the first four of Division II. After a season with Clapton Orient, he came to Luton. 5ft. 10 in. 12st.

**WM. E. KAINE**  
(Goalkeeper).

Recruit. Born at East Ham less than a quarter of a century ago. From Junior football to West Ham United for two seasons, thence transferred at a good fee to the "Spurs," 18 months ago. Won his place but lost it through dislocated elbow, playing against Everton. Fully recovered now. Should prove a sound investment for Luton. 6ft 12st. 10lbs.







Send to-day  
for RILEY'S  
WINTER SPORTS  
CATALOGUE.

FOOTBALLS  
KNICKERS  
JERSEYS  
BOOTS  
STOCKINGS  
POSTS  
NETS  
&c., &c.,  
and requisites  
for all  
Winter Sports.

**FREE.**

Send a postcard now  
for Winter Sports  
Catalogue.

It contains a complete selection of everything required for football. Every article is guaranteed and will be replaced or your money refunded if it proves defective. Your satisfaction is assured.

**RILEY'S  
OF ACCRINGTON**

possess a world-wide reputation for reliable goods for every Winter sport. Nothing but the finest materials and workmanship are employed in their manufacture.

**E. J. RILEY, Ltd.**  
Willow Mills, ACCRINGTON.



**ROBERT C. GRAHAM.**  
(Full Back).

Sixth season. Comes from Muirkirk, Ayr, and played for Kilwinning Rangers before coming to Luton. Won a regular place in first XI. last season after an ardent apprenticeship, and plays a consistently good game at right back. Genial fellow, fast, and a good kick, he has earned a benefit before reaching the middle twenties. 5ft. 11 in. 12st

**JOS. TILL**  
(Full Back).

Fourth season. Born at Stoke-on-Trent. Came into prominence while in the Army, and went to Dumbarton in 1919-20, then to St. Mirren for two seasons, thence to Luton. Strong tackler, and sure with either foot, is one of the most polished backs that ever wore the Luton jersey.

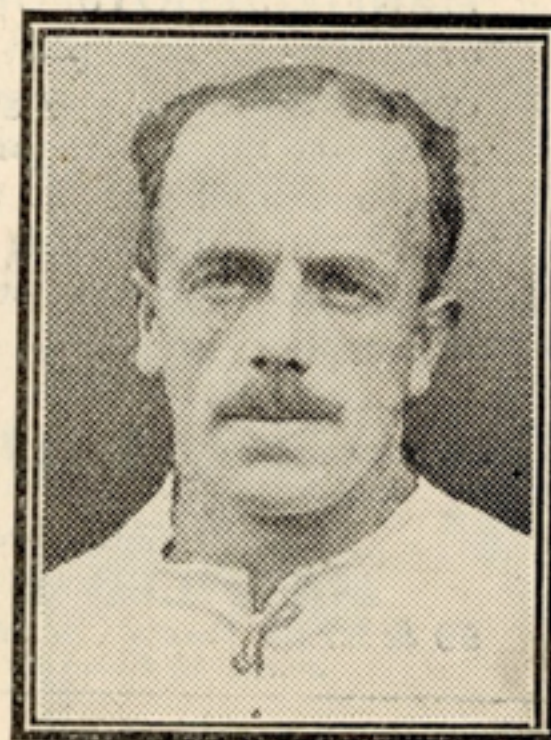



# "Manfield-Hotspur"

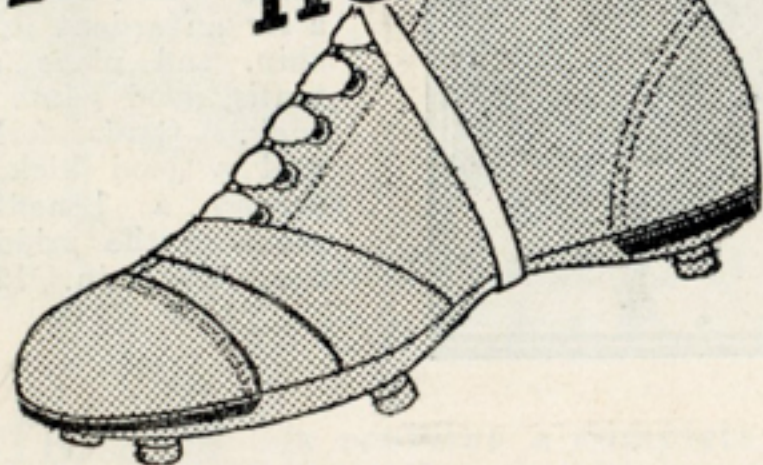

MANFIELD-HOTSPURS continue to spread over the map. In all parts of the world, wherever Football goes, they go. They are nearly always on the winning side, but, to be quite fair, one must add on the losing side too. Four-fifths of the British League Teams wear them, also 100,000 other players of all nationalities.

Four widths. Half-sizes.  
(Relative prices, Boys.) **19/6** Postage extra.

Catalogues free, from  
**MANFIELD & SONS, Ltd.,**  
59 & 60 St. Paul's Churchyard, London, E.C. 4  
Branches and Football Boot Agencies all Towns.

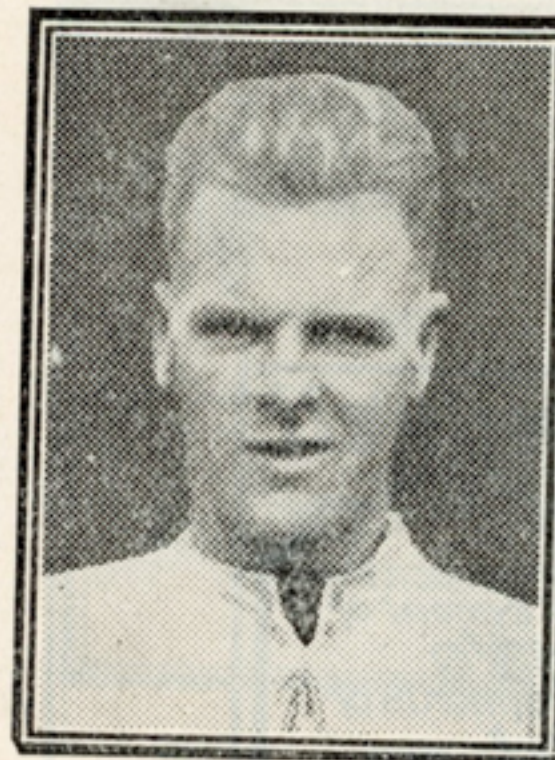

**ROBERT M. MOIR**  
(Full Back or Half Back).

Recruit. Native of Glasgow. Played for Greenock Morton, but was loaned to Johnstone last year. Fine looking lad just past his majority, of great strength and staying power. Can play equally well at full back or half-back, and hold his own when there is size and weight thrown about. 6ft. 12st.

**CHAS. WOLSTENHOLME.**  
(Full Back).

Recruit. Born at Rotherham, but learned his football at Staveley, near Chesterfield. First played with Staveley Netherthorpe Grammar School, and afterwards with Staveley Town, of which club he was captain for two seasons. Transferred to The Wednesday, with whom he remained a season and a half. Comes to Luton with a reputation as a cool, determined, and judicious player, in his early twenties 5ft. 11in. 12st. 4lb.





**Royal Speedwell Cycles**



Delivered upon the  
First Payment of  
**13'6**  
& 12 Payments of  
**10' PER MONTH**  
WRITE FOR CATALOGUE  
12 Years Guarantee

**CASH  
£5.18.6**

**H.G. Partridge & Company**  
10-12 Chapel St, Luton

*See Back of Cover  
for Sports Requisites.*

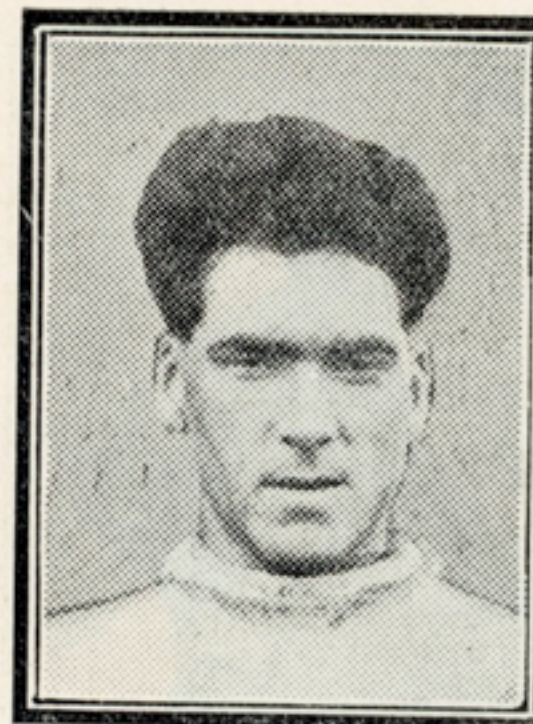

**DAVID RICHARDS,**  
(Half Back),

Second season. Born at Wolverhampton, but developed in Scotland. From Larkhall Thistle went to Port Vale for a season, thence to Dundee United two seasons, and to Luton last season. Holds diploma for Swedish massage. 5ft. 11-in. 13½st.



**ANDREW RENNIE**  
(Half-back).

Second season. Came to Luton on December 19th, 1925, for trial, and was retained for season. Born at Baillisten 23 years ago, his previous club was Kilwinning Rangers. Has considerably improved. Stands 5ft. 10in., and weighs 11½ stone.



# W. SHILLCOCK

Inventor and Sole Manufacturer of the Genuine

## McGregor Football and Football Boots

A few of the many clubs whose players wear W. SHILLCOCK'S Celebrated FOOTBALL BOOTS.

Aston Villa, Huddersfield Town, Sunderland, Everton, Sheffield Wednesday, Corinthians, Oxford and Cambridge Universities, Glasgow Rangers, Derby County, Blackburn Rovers, Sheffield United, Tottenham Hotspur, Millwall Athletic, Woolwich Arsenal, West Bromwich Albion, Wolverhampton Wanderers, Manchester United, Birmingham, Burnley, Bury, Grimsby Town, Celtic, 3rd Lanark, Hibernians, Ayr, Notts Forest, Luton Town, Leicester City, Burton United, Bristol Rovers, Eastville Wanderers, Glossop, South Shields, Dundee, Burslem, Port Vale, Barnsley, Doncaster Rovers, Coventry City, Portsmouth, Southampton, Stoke, Preston North End, Bedminster, Eastville Rovers, Fulham, West Ham, Middlesbrough, St. Mirren, Norwich City, Manchester City, Lincoln City, Hull, Chelsea, Leyton, Queen's Park Rangers, Clapton Orient, etc., etc.



Price: 18/- 20/- 21/-

Only Address—**Newtown Row, BIRMINGHAM**

Send Post Card for Price List, Post Free.



**ROBERT MILLAR,**  
(Half Back).

Sixth season. Hails from Dalry, Ayr. Came at the same time as Graham, and so shares a benefit match. A regular first team player of two seasons, and gets better. Of vigorous, all-out type, he is 5ft. 10in. 12st.

**JOHN GORDON,**  
(Half Back).

Recruit. Born at Kirkcudbright. Played for Rebishill Juniors, then for Queen's Park Rangers (Scotland), before going to Port Vale. Returned to Scotland to assist Greenock Morton. Originally an inside forward, developed into a clever half-back. 5ft. 10in 12st.





## FRED COX

LATE



*The Shop for*

**Lucky Wedding &  
Engagement Rings**

in 9, 18, 22-Carat Gold.  
All Sizes kept in Stock.

*15 Guildford St., Luton.*



**JOHN R. BLACK**  
(Half-back).

Recruit. Denny, in Stirling was Black's birthplace. He was twice capped as a Scottish junior international forward, before Sunderland secured him. From that famous club he went to Nelson's promotion side, but after a season moved to Accrington Stanley, and last year to Chesterfield. Developing as a half-back, he sustained a broken leg at the beginning of last season, but was in harness again by the end. Served in the Gordon Highlanders. 5ft. 8½ins. 11½st.

**CHARLES R. FRASER,**  
(Half Back).

Recruit professionally, although he played as an amateur last back end. Fraser is a native of East Ham. Played for West Ham Schoolboys and then Fairbairn House. Schoolboy international against Scotland and many honours in London minor football, though just 19 years old. Steady lad making sport his career; was snapped by Luton almost from the hands of West Ham Utd. Fearless tackler, and clever feeder. 5ft. 10½in. 11st. 5lb.

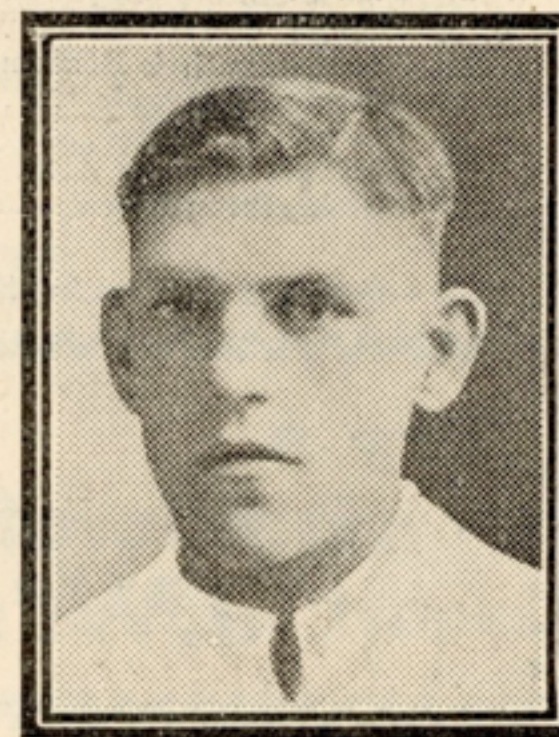



# Luton Town F.C. 1st XI. Fixtures, 1926-7 (Division III.—Southern.)

Date	Opponents.	Ground.	Goals.		Date.	Opponents.	Ground.	Goals.	
			For	Against				For	Against
1926.					1927.				
Aug. 28	Bristol Rovers	A..	(2—2)		Jan. 1	Brentford	A..	(0—1)	
.. 30	Brentford	H..	(4—2)		.. 8	Charlton Athletic	A..	(1—2)	
Sept 4	Swindon Town	H..	(4—1)		.. 15	Bristol Rovers	H..	(1—0)	
.. 11	Exeter City	A..	(2—2)		.. 22	Swindon Town	A..	(0—2)	
.. 13	Northampton Town	H..	(3—2)		.. 29	Exeter City	H..	(1—1)	
.. 18	Merthyr Town	H..	(4—0)		Feb. 5	Merthyr Town	A..	(1—2)	
.. 25	Southend Utd.	A..	(0—2)		.. 12	Southend Utd.	H..	(2—0)	
Oct. 2	Gillingham	H..	(5—3)		.. 19	Gillingham	A..	(1—2)	
.. 9	Norwich City	H..	(3—2)		.. 26	Norwich City	A..	(0—2)	
.. 16	Newport County	A..	(1—2)		Mar. 5	Newport County	H..	(4—2)	
.. 23	Aberdare Athletic	H..	(2—1)		.. 12	Aberdare Athletic	A..	(5—3)	
.. 30	Watford	A..	(0—2)		.. 19	Watford	H..	(5—0)	
Nov. 6	Crystal Palace	H..	(3—2)		.. 26	Crystal Palace	A..	(0—3)	
.. 13	Coventry City	A..	(0—3)		April 2	Coventry City	H..	(0—1)	
.. 20	Queen's Park Rangers	H..	(4—0)		.. 9	Queen's Park Rangers	A..	(0—1)	
.. 27	F.A. Cup (Folkestone)	H..	(3—0)		.. 15	Brighton and Hove	A..	(0—2)	
Dec. 4	Bristol City	H..	(4—1)		.. 16	Charlton Athletic	H..	(1—0)	
.. 11	Bournemouth & Boscombe U.	A..	(2—2)		.. 18	Brighton and Hove	H..	(3—3)	
.. 18	Plymouth Argyle	H..	(1—1)		.. 23	Bristol City	A..	(1—5)	
.. 25	Millwall Athletic	H..	(2—2)		.. 30	Bournemouth & Boscombe U.	H..	(4—1)	
.. 27	Millwall Athletic	A..	(0—7)		May 7	Plymouth Argyle	A..	(3—4)	
.. 28	Northampton Town	A..	(1—0)						

Figures in parentheses are results of corresponding games last season.

N.B.—Coventry C. were in the Northern Div. last season, and the figures are the result of games with Reading, who won promotion.

Try a  
Bottle of  
**J.W.'s Pale Ale.**

Brewed at  
**The Brewery, Luton**  
from the finest Malt and Hops.



# CITROËN

## For VALUE

**Have You seen the  
New MODELS**

— from the —

**British Works  
at SLOUGH?**

ALL-STEEL

**4-Seater Tourer - £195**

**4-Door Saloon - - £225**

ALL MODELS IN STOCK.

Ask for Catalogue & Trial Run. Part Exchanges & Easy Terms

**BROWN & CARRUTHERS,  
Park Town Motor Works,  
LUTON. Phone: 719.**



**JOHN CLARK**  
(Outside Right).

Recruit Native of Coatbridge, played for Boness Juniors before going to Boness, the Scottish Second Division Club. Transferred to Arsenal two seasons ago at a four-figure fee. Served two years in the Army. 5ft. 6in. 10st. 12lb.

**JOS. POINTON,**  
(Forward).

Recruit. Born at Leek, Staffs. Began with Leek Wesleyan, thence to Leek National, his third club was Congleton Town, and eventually Port Vale got him, and kept him for three seasons. He played for the Vale in the Second Division when 18 years old, and has just reached his majority. Is very fast on the wing, but is reputed to be clever anywhere forward. Is 5ft. 10½in. 10st. 10lb.







The  
SUNRIPE  
"Twins"

## "Different

from all the rest" is honestly applied to Sunripe Cigarettes. Their extra size, combined with perfect quality and flavour give them just that appreciable difference between a mere "good smoke" and a "real good smoke."

# SUNRIPE

## EXTRA SIZE CIGARETTES

20 for 1/-

10 for 6d  
also 50's

SUNRIPE MIXTURE

is the "Out of the Rut" pipe tobacco.  
1s. per oz. packet.

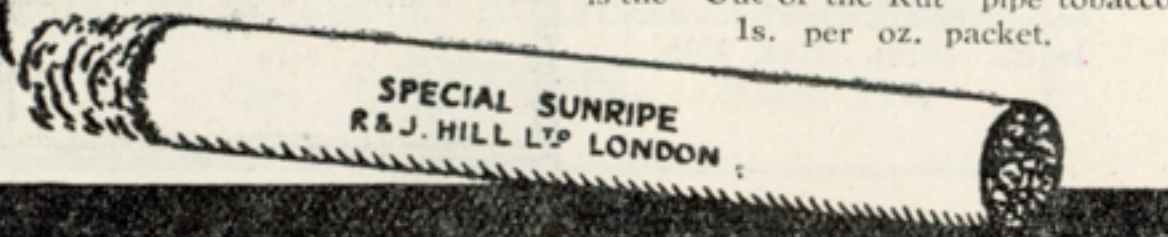

**NORMAN THOMSON,**  
(Inside Left).

Second season. Comes from Glasgow. His first club of note was Dumbarton, and he then went to play for the Hibernians at Edinburgh. Exceedingly clever, he won his place in the 1st XI. at inside right, last Christmas. 5ft. 9in. 11st. 4lb.

**HARRY WOODS**  
(Inside Forward).

Woods, who is 5ft. 9in. in height, and scales over 160 lbs., is a native of St. Helens, and came into prominence with South Shields in 1920-21. His play attracted Newcastle United, and he was transferred to "The Geordies" for a large sum, and in 1923 was transferred to the Arsenal, with whom he immediately made good. Originally a centre forward, has shown he is equally efficient as an inside man on either wing.





EST. 1860.

PHONE 223.

# GET YOUR FOOTBALL BOOTS

AGAIN FROM  
**H. WHITE'S**

Authorised Agents for the Famous

**"MANFIELD - HOTSPUR"** as supplied by us to  
LUTON TOWN F.C.

Sizes and half  
Sizes.

3, 4, 5, and 6  
Fittings.

Standard Prices

Other makes  
from

5/11 to 10/6

Men's from

7/11 to 19/6



Clubs supplied on Best Terms with all the  
- - Best Brands and Sundries. - -

**H. WHITE (Luton) Limited,**  
24, 26, 28 & 30, MANCHESTER ST.,  
**LUTON.**

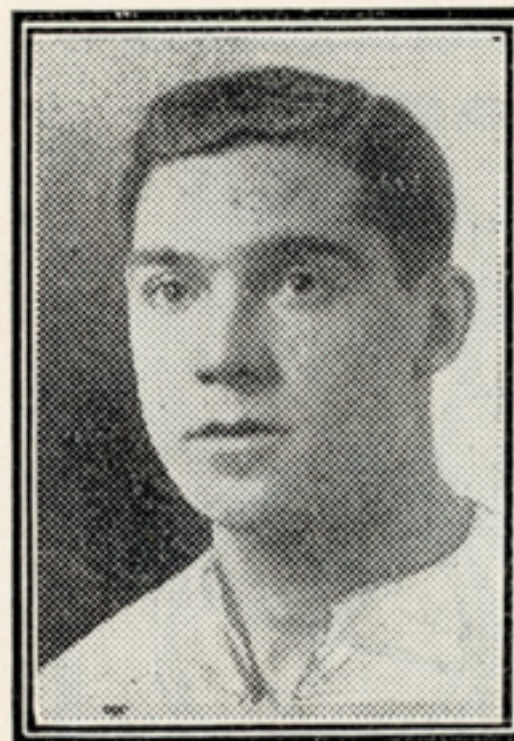

**JAS. W. THOMPSON.**  
(Centre Forward).

Second season. Native of West Ham. Played as an amateur for Wimbledon before going to Millwall for a season; afterwards to Coventry City, thence to Clapton Orient, and Luton last season. Played centre for Southern League v. Central League three years ago and scored two of the 3-0 win. Made full possible League appearances each season, and was top goal-scorer with 25. Popular player and very steady fellow. 5ft. 11in. 12st

**SIDNEY REID.**  
(Inside Forward).

Sixth season, but not so long as Graham and Millar. Born at Cannock Chase, Staffs., but early removed to Wales. Was playing centre-forward for Troedyrhiw Stars when Luton discovered him in 1921-22. Headed goal scorers in following season. Gave way to Kerr in 1923-24, but at inside left in 1924-25 shared honour of chief scorer. Got few chances last season in 1st XI., but scored 29 goals for all games. 5ft. 6in. 11½st.

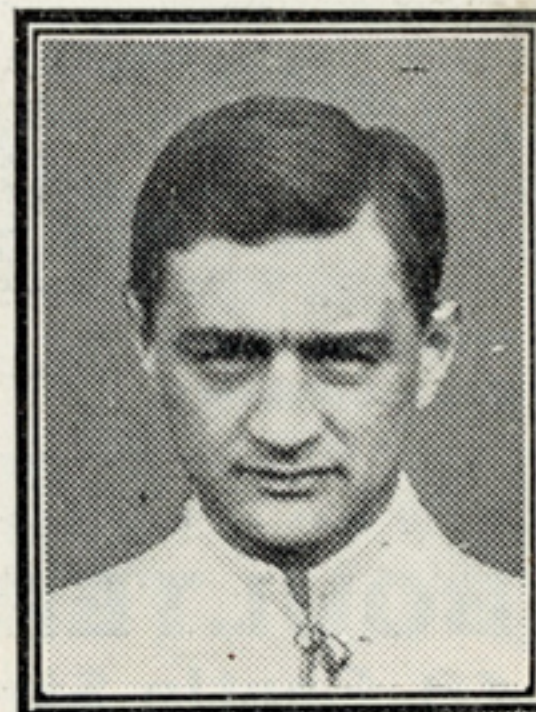



# Ride an 'EQUITY'

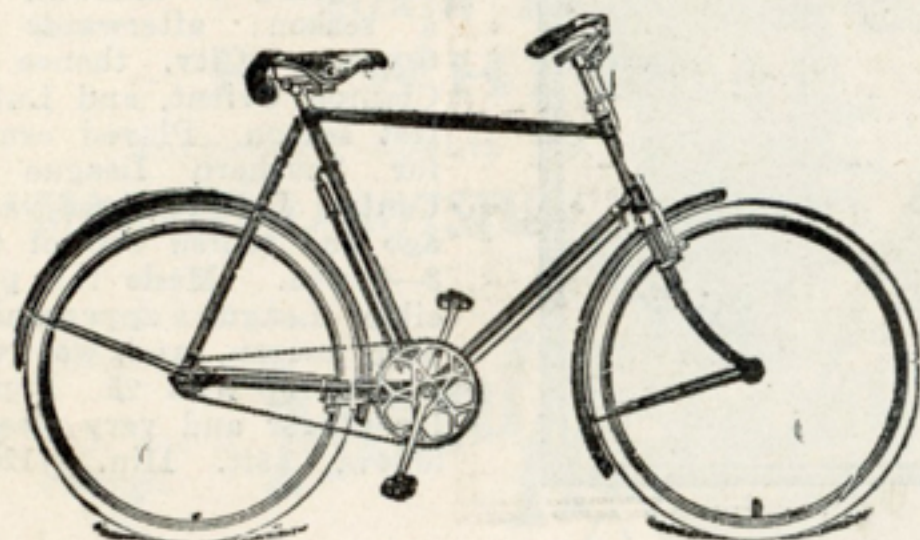

**AND BE FREE FROM TROUBLE**

The easiest running cycle  
on the easiest terms.

**6/- Down. 2/- Weekly.**

Supplied immediately on payment of deposit.

**READY FOR THE ROAD.**

**Wireless Sets.  
Gramophones.**

**Loud Speakers.  
Furniture, etc.**

Supplied ON SIMILAR TERMS

Let us know your requirements.

**BOULTER & CO.,  
48, Castle Street, LUTON.**



**WILLIAM AGNEW**  
(Inside Forward).

Came to Luton last year with Rennie, and soon secured and maintained his position in the first team. Born at Glasgow, he was with Port Vale in 1921, and was subsequently transferred to Arthurlie, a Scottish second Division Club, and he played in all but four games in seasons 1923-24, 1924-25, and up to the time he came to Luton last season. He is 5ft 10in. in height, and weighs upwards of 12 stone.

**ROBERT GILLESPIE,**  
(Inside Left).

Recruit. Mancunian by birth, but the name implies the race connection. Son of the famous Gillespie who came from Scotland to play for Lincoln City, and afterwards for Newton Heath (Manchester United). Found in junior football by Oldham Athletic, and last season but one, was brought straight into first eleven and played 27 games. Strong and clever, young enough to learn more and climb high. 5ft. 8in. 10st. 10lb.





# GUNN & MOORE, Ltd.

Makers of the World-Famed

## "Right-Wing" Football

(Regd.)

with Patent Untearable Mouth

**18/9 post free**

and many other

well-known Balls

(Association and Rugby).



## Hockey STICKS

in various qualities.

Every Article for FOOTBALL, HOCKEY,  
BADMINTON, GOLF, CRICKET,  
LAWN TENNIS, BOWLS, &c. supplied.

Send for Winter or Summer Catalogue (Post free).

**OVER 40 YEARS' REPUTATION**

**49 Carrington Street, NOTTINGHAM**

Works : Castle Boulevard.



**GEORGE T. DENNIS,**  
(Outside Left).

Third season. Born at Moira Leicester Derby border. Was chief goal-getter for Newhall Swifts in 1920, when Notts Forest took and kept him four seasons. Fast, centres well, and a deadly penalty shot. Equal with Reid as leading goal-scorer last season. 5ft. 9½in. 11½st.

**A. S. NUNN**  
(Outside Left).

A. S. Nunn played for Folkestone for the last two seasons, and prior to then was some four seasons with Clapton Orient, for whom he made a fair number of first team appearances each season. In build, he is very much of the Moffat stamp, but, unlike that player, he generally plays on the left. He can, however, adapt himself to either wing.

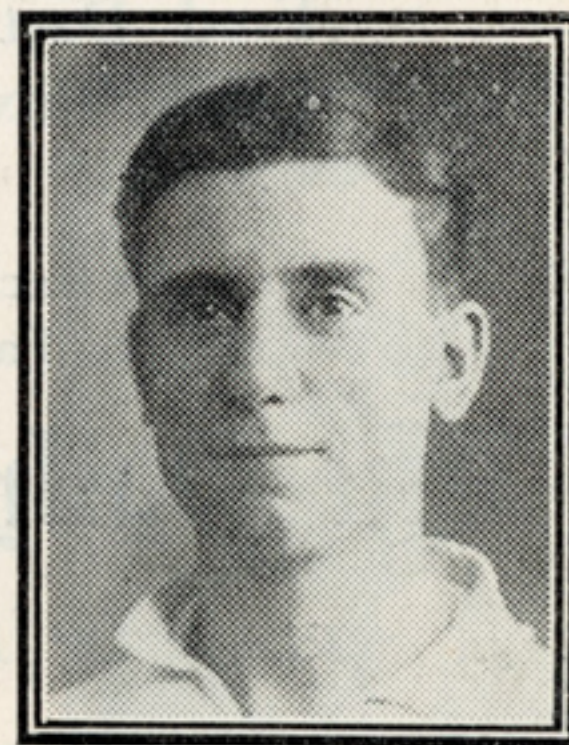



# The Daily News

is the BEST for

## FOOTBALL NEWS

*Special descriptions and  
criticisms by such experts as*

Frank Thorogood

Charles O'Grady

Fred Dartnell

Frank Poxton &

"Astral"

who write exclusively in  
the Sports Page of the

# The Daily News

**PLAY UP LUTON!**

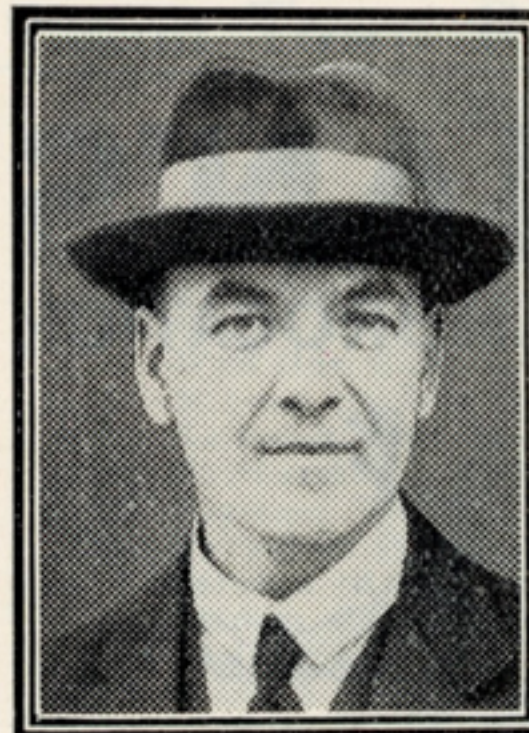

**WM. A. BARR.**  
(Trainer).

Second season. Saw service with Raith Rovers, Third Lanark, The Wednesday, Port Vale, and Huddersfield Town, before going to Germany and Switzerland. Officiated as trainer of International teams for England, Scotland and Germany, and was offered a like honour for Switzerland. An accomplished masseur and a fine coach, his heart is in the job, and he won't be happy until Luton Town win promotion.

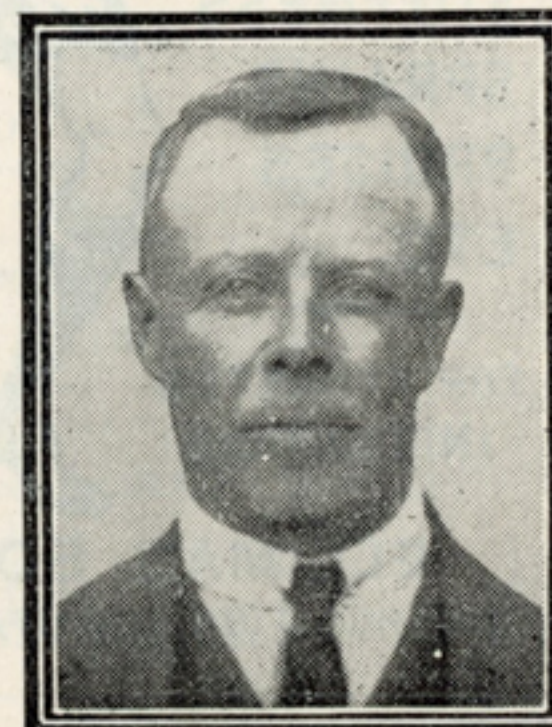

**BERT DAY**  
(Groundsman).

Seventh season. Has brought the ground to a high standard, and is prouder of it with every little improvement. Known and liked by a large number of supporters.



# ELLIMAN'S

## EMBROCATION

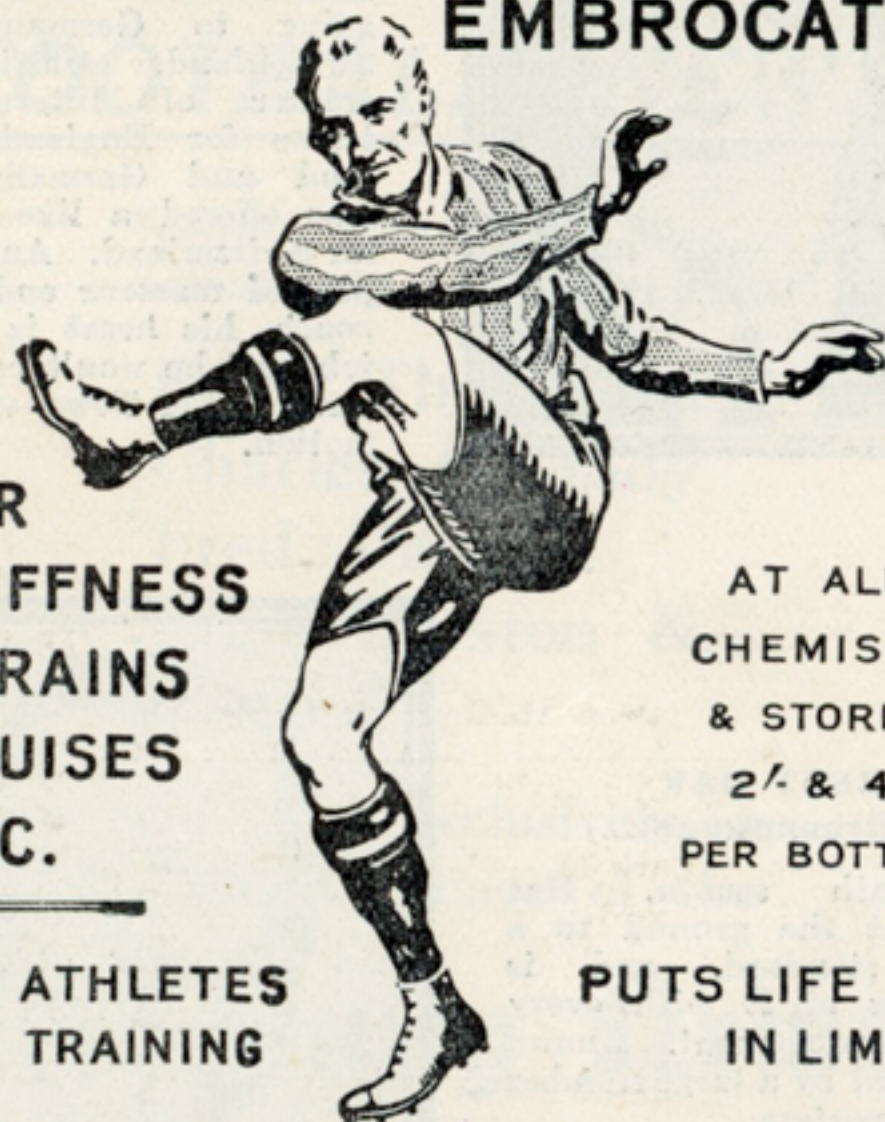

FOR  
STIFFNESS  
SPRAINS  
BRUISES  
ETC.

FOR ATHLETES  
IN TRAINING

AT ALL  
CHEMISTS  
& STORES  
2/- & 4/-  
PER BOTTLE

PUTS LIFE  
IN LIMBS!

ELLIMAN, SONS & CO LTD  
EMBROCATION MANUFACTURERS, SLOUGH.

## Luton Town Reserves' Fixtures, 1926-1927.

	1926.	For	Against
Aug.	28—Peterboro' & Fletton Utd. (S.L.)...H		
..	30—Brentford (L.C.) .....	A	
Sept.	4—Portsmouth (S.L.) .....	A	
..	8—Southampton (S.L.) .....	H	
..	11—West Ham Utd. (L.C.) .....	H	
..	15—Millwall Athletic (L.C.) .....	H	
..	18—Kettering Town (S.L.) .....	A	
..	22—Southampton (S.L.) .....	A	
..	25—Southend Utd. (L.C.) .....	H	
..	29—Tottenham Hotspur (L.C.) .....	H	
Oct.	2—Dartford (S.L.) .....	A	
..	6—Clapton Orient (L.C.) .....	H	
..	9—Arsenal (L.C.) .....	A	
..	9—Norwich City (S.L.) .....	A	
..	14—Clapton Orient (L.C.) .....	A	
..	16—Fulham (L.C.) .....	H	
..	20—Portsmouth (L.C.) .....	A	
..	23—Guildford Utd. (S.L.) .....	A	
..	28—Chelsea (L.C.) .....	A	
..	30—Watford (S.L.) .....	H	
Nov.	3—Cardiff City (L.C.) .....	A	
..	6—Crystal Palace (L.C.) .....	A	
..	10—Portsmouth (L.C.) .....	H	
..	13—Coventry City (L.C.) .....	H	
..	17—Reading (S.L.) .....	H	
..	20—Queen's Park Rangers (L.C.) .....	A	
..	24—Dartford (S.L.) .....	H	
..	27—Peterboro' & Fletton Utd. (S.L.)....	A	
Dec.	2—Fulham (L.C.) .....	A	
..	4—Reading (L.C.) .....	A	
..	9—Leicester City (S.L.) .....	A	
..	11—Bournemouth & Boscombe (S.L.) ..H		
..	16—Leicester City (L.C.) .....	A	
..	18—Swansea Town (L.C.) .....	A	
..	25—Millwall Athletic (S.L.) .....	A	
..	27—Millwall Athletic (S.L.) .....	H	
..	28—Reading (L.C.) .....	H	

Continued on page 49.



**NATIONAL**

# Away Matches!

DON'T GET COLD,  
HIRE A "NATIONAL"

and travel in the

**New All-Weather Saloon**

Fitted like a first-class railway carriage

*Special Rates for Parties*

For Full Particulars apply:

**The NATIONAL OMNIBUS  
AND TRANSPORT Co., Ltd.**

**Langley Street, Luton**

Phone 1260 Luton.

## Town Reserves' Fixtures (Continued.)

1927.

	For	Against
Jan. 1.—Brentford (L.C.) .....	H	
.. 5—Brighton & Hove A. (L.C.) .....	H	
.. 8—Charlton (L.C.) .....	H	
.. 12—Leicester City (S.L.) .....	H	
.. 15—Folkestone (S.L.) .....	A	
.. 22—Swansea (L.C.) .....	H	
.. 29—West Ham (L.C.) .....	A	
Feb 2—Cardiff City (L.C.) .....	H	
.. 5—Guildford (S.L.) .....	H	
.. 9—Poole (S.L.) .....	H	
.. 12—Southend (L.C.) .....	A	
.. 19—Kettering (S.L.) .....	H	
.. 23—Reading (S.L.) .....	A	
.. 26—Norwich City (S.L.) .....	H	
.. 28—Millwall (L.C.) .....	A	
Mar 2—Southampton (L.C.) .....	A	
.. 5—Grays Thurrock (S.L.) .....	A	
.. 9—Southampton (L.C.) .....	H	
.. 12—Portsmouth (S.L.) .....	H	
.. 14—Leicester City (L.C.) .....	H	
.. 16 Poole (S.L.) .....	A	
.. 19—Watford (S.L.) .....	A	
.. 23—Folkestone (S.L.) .....	H	
.. 26—Crystal Palace (L.C.) .....	H	
.. 30—Arsenal (L.C.) .....	L	
April 2—Coventry City (L.C.) .....	A	
.. 6—Brighton & Hove A. (L.C.) .....	A	
.. 9—Queen's Park Rangers (L.C.) .....	H	
.. 15—Brighton & Hove A. (S.L.) .....	A	
.. 16—Charlton A. (L.C.) .....	A	
.. 18—Brighton & Hove A. (S.L.) .....	A	
.. 19—Tottenham Hotspur (L.C.) .....	A	
.. 23—Grays Thurrock (S.L.) .....	H	
.. 27—Watford (L.C.) .....	A	
.. 30—Bournemouth (S.L.) .....	A	
May 4—Watford (L.C.) .....	H	
.. 7—Chelsea (L.C.) .....	H	
S.L.—Southern League		
L.C.—London Combination.		



**SUITS**  
TO  
**SUIT**  
YOU AT  
**SUITABLE**  
TERMS

*LADIES' WEAR a Speciality.*

**G. V. Straw & Co.,**

*Cash and Credit Tailors  
— and Outfitters, —*



*18a, Adelaide Street,*  
**LUTON**

# Bedfordshire and District League.

## Luton Amateurs.

1926.  
Sept. 11.—Vauxhall ... A  
„ 25.—Amateur Cup  
(Preliminary)  
Oct. 9.—A.C. (1st round)  
„ 16.—R.A.F. (Henlow) A  
„ 23.—Hitchin Blue X H  
Nov. 6.—Premier Cup  
(1st round)  
„ 13.—Welwyn ..... H  
„ 20.—Senior Cup (1st  
round)  
Dec. 4.—Baldock Town... A  
„ 11.—S.C. (2nd round)  
„ 18.—Stevenage ..... H  
„ 27.—Waterlow's ... A

1927.  
Jan. 1.—Vauxhall ..... H  
„ 8.—Bedford ..... H  
„ 22.—Leagrave ..... A  
„ 29.—R.A.F. .... H  
Feb. 5.—S.C. (semi-final)  
„ 12.—Welwyn ..... A  
„ 19.—Letchworth ... H  
„ 26.—Bedford ..... A  
Mar. 12.—Waterlow's ... H  
„ 19.—Stevenage ..... A  
„ 26.—Hitchin ..... A  
Apl. 2.—Baldock ..... H  
„ 9.—Letchworth ... A  
„ 30.—Leagrave ..... H

Several friendly games  
are to be added to the  
above list.

## Leagrave F.C.

1926.  
Sept. 4.—Cambridge (F) A  
„ 11.—Baldock ..... H  
„ 18.—Waterlow's ...  
E.C. Prelim..... H  
„ 25.—Stevenage ..... H  
Oct. 2.—F.A. Cup ..... A  
„ 9.—Amateur Cup  
„ 23.—Bedford Town A  
(or Amateur Cup)  
„ 30.—Royal Air Force H  
Nov. 6.—Premier Cup,  
First Round.  
„ 13.—Bedford ..... H  
„ 20.—Waterlow's ... A  
(or S.C., 1st round)  
Dec. 4.—Vauxhall ..... A  
„ 11.—Waterlow's ... H  
(or S.C., Round 2)  
„ 18.—R.A.F. .... A

1927.  
Jan. 1.—Welwyn ..... H  
„ 15.—Baldock ..... A  
„ 22.—Amateurs ..... A  
(or P.S.C. final)  
„ 29.—Letchworth ... A  
Feb. 5.—Senior Cup S.F.  
Mar. 5.—Hitchin ..... A  
„ 12.—Letchworth ... H  
„ 26.—Vauxhall ..... H  
April 2.—Stevenage ..... A  
„ 9.—Welwyn ..... A  
„ 23.—Hitchin ..... H  
„ 30.—Amateurs ..... A

Fixtures with Welwyn to  
be arranged.



# LANGLEY GARAGE

Castle Street, Luton

**COMPLETE SERVICE**

**DEPOT**

**Repairs and Overhauls  
Tyres and Tubes  
Accessories, Haulage  
CHAR-A-BANCS, Hire  
Cars, Lock-up Garages  
New and Second-hand  
Cars and Lorries**

The Most Up-to-date Garage in  
the County

*Open Night and Day*

**Proprietor: B. E. BARRETT**

Telephone 846 (Private Branch Exchange).

## Bedfordshire and District League.

### Waterlow's (Dunstable).

1926.

Aug. 28.—Welwyn (B) ..... H  
 „ 28.—Rushden Town (N)... A  
 Sept. 4.—Peterboro' and  
 Fletton (N) ..... H  
 „ 4.—Hitchin Blue X (B)... H  
 „ 11.—Wellingborough (N) A  
 „ 18.—Leagrave (E.C.) ..... A  
 „ 25.—Market Harbor'. (N) H  
 „ 25.—Stevenage (B) ..... H

Oct. 2.—English Cup.  
 „ 9.—Vauxhall (B) ..... H  
 „ 16.—Northants. Res. (N) A  
 „ 16.—Baldock Town (B) ... H  
 „ 23.—Higham Ferrers (N) A  
 „ 23.—Baldock Town (B) ... A  
 „ 30.—Desborough Town (N) H  
 „ 30.—Beds. Premier Cup.

Nov. 6.—Desborough Tn. (N) A  
 „ 13.—Peterboro' (N) ..... A  
 „ 13.—Stevenage (B) ..... A  
 „ 13.—Beds. Senior Cup.  
 „ 20.—Leagrave (B) ..... H  
 „ 27.—Letchworth (B) ..... H

Dec. 4.—Irthlingborough (N) A  
 „ 4.—B.S.C.  
 „ 11.—Leagrave (B) ..... A  
 „ 18.—Rothwell Town (N)... A  
 „ 25.—  
 „ 27.—Luton Amateurs (B) H  
 „ 27.—R.A.F. Henlow (B) ... H

1927.

Jan. 1.—Wolverton Town (N) A  
 „ 8.—Kettering Town (N)... A  
 „ 15.—Letchworth Town (B) A  
 „ 15.—B.P.C.  
 „ 22.—Vauxhall Motors (B) A  
 „ 22.—Bedford Town (B) ... H  
 „ 29.—Bedford Town (N) ... A  
 „ 29.—B.S.C.

Feb. 5.—Northampton  
 Nomads (N) ..... A  
 „ 12.—Market Harbor'. (N) A  
 „ 12.—R.A.F. Henlow (B) ... A  
 „ 19.—Rothwell Town (N)... H  
 „ 19.—Welwyn (B) ..... A  
 „ 26.—Irthlingborough ..... H

Mch. 5.—Stamford Town (N)... A  
 „ 5.—Luton Amateurs (B) A  
 „ 12.—Stamford Town (N)... H  
 „ 19.—Northampton  
 Nomads (N) ..... H  
 „ 19.—Bedford Town (B) ... A  
 „ 26.—Bedford Town (N) ... H

April 2.—Wolverton Town (N) H  
 „ 2.—Hitchin Blue X (B)... A  
 „ 9.—Higham Ferrers (N) H  
 „ 15.—Biggleswade (N) ..... H  
 „ 16.—Rushden Town (N) ... H  
 „ 18.—Biggleswade (N) ..... A  
 „ 23.—Kettering Town (N) H  
 „ 30.—Wellingborough (N) H

May 2.—  
 „ 7.—Northants. Res. (N)... H

Explanatory Notes.  
 E.C.—English Cup.  
 B.P.C.—Beds. Premier Cup.  
 B.S.C.—Beds. Senior Cup.  
 N.—Northamptonshire League.  
 B.—Bedfordshire County  
 League.



# W. BELL & SON

Gentlemen's Tailors.

BORN  
1889.



STILL  
GOING  
STRONG.

22, Chapel St., LUTON.

## Bedfordshire Football Association.

### COUNTY CUP HOLDERS.

Premier—Bedford Town. Senior—Waterlow's. Junior—Luton Rosedale. Minor—Stotfold Rovers.

### Officials.

**President:** Mr. Chas. Green, 73, Hazelbury Crescent, Luton.  
**Vice-Presidents:** Mr. C. H. Ridgway, 19, Vandyke Road, Leighton Buzzard; Mr. J. V. Vass, 45, Chapel Street, Luton; Mr. E. Humphreys, 35, Commercial Road, Bedford.  
**Auditors:** Mr. S. Moody, 6, Chiltern Rise, Luton; Mr. G. Wistow Walker, 40, Brook Street, Luton.

### Executive Council:

Division 1.—Mr. T. Ferguson, Biggleswade.  
Division 2.—Mr. F. C. Chapman, Potton.  
Division 3.—Mr. T. Merrall, 17, Bridge Road, Bedford.  
Division 4.—Mr. R. Sprague, Bedford.  
Division 5.—Mr. F. Stanton, 132, Spring Road, Kempston.  
Division 6.—Mr. W. G. Thompson, c/o Messrs. Waterlow & Sons, Ltd., Dunstable.  
Division 7.—Mr. A. Tearle, 16, Kenilworth Road, Luton.  
Division 8.—Mr. F. W. Haddon, 74, Ridgway Road, Luton.  
Division 9.—Mr. W. Pease, 287, Hitchin-road, Luton.  
Division 10.—Mr. R. K. Brown, Luton.  
**Hon. Secretary and Treasurer:** Mr. Albert E. Ansell, 32, King Street, Luton.

### AFFILIATED LEAGUES AND COMPETITIONS.

**Bedford County Hospital Cup.** T. Merrall, 17, Bridge Road, Bedford.  
**Bedford and District League (1919).** T. Merrall, 17, Bridge Road, Bedford.  
**Beds and District League (1922).** A. E. Ansell, 32, King Street, Luton.  
**Bedford and District Thursday League (1906).** W. J. Baker, 158, Amptill Road, Bedford.  
**Bedford and District Thursday Cup (1908).** W. J. Baker, 158, Amptill Road, Bedford.  
**Biggleswade and District League (1908).** W. A. Birkett, Biggleswade.  
**Leighton and District Cup (1913).** A. F. Hubbins, 48, Hockliffe Road, Leighton Buzzard.  
**Leighton and District League (1908).** A. F. Hubbins, 48, Hockliffe Road, Leighton Buzzard.  
**Luton and District Charity Cup (1922).** J. V. Vass, 45, Chapel Street, Luton.  
**Luton and District League (1898).** J. V. Vass, 45, Chapel Street, Luton.  
**North Beds Charity Cup (1907).** T. Ferguson, Biggleswade.



# Charnley

and Sons

Qualified Members of the  
British Optical Association.

Sight Testing  
Spectacle Fitting  
Repairs

Oculists' Prescriptions made up

Hours: 9.30 to 1. 2.30 to 7.

15, WELLINGTON STREET,  
LUTON.

## CLUBS IN BEDFORDSHIRE

A Name and Address of Secretary. B Ground. C Colours.

**Amphill B. Co. Territorials.** A R. Lowies, The Drill Hall, Amphill. B Alameda. C Black and amber jerseys

**Amphill Rovers.** A P. F. Gill, Maulden Road, Amphill, Beds. B Station Road. C Claret, Sky Blue V.

**Amphill Town.** A O. F. Huckle, Park Hill, Amphill.

**Aley Green Wesleyans.** A V. Banks, Aley Green, Luton.

**Arlesey Athletic.** A G. Crawley, "Lancets," High Street, Arlesey. B Chase Ground. C White shirts, blue knickers.

**Arlesey Town.** A R. G. Cheshire, The Lodge Gates, Arlesey, Beds. B "The Bury." C Light and Dark Blue Stripes.

**Aspley Guise United.** A E. Bailey, "Springfield," Station Road, Woburn Sands. B The Common. C Black and White Stripes.

**Barton Rovers Juniors.** A C. Willson, Hexton Road, Barton.

**Bedford Albions.** A R. B. Ayres, 29, Coventry Road, Bedford.

**Bedford Amalgamated Thursday.** A J. A. Barker, 54, Gwyn Street, Bedford.

**Bedford Borough Police Athletic.** A A. J. Jarman, Borough Police, Bedford. B Russell Park. C Blue.

**Bedford Celtic Athletic Club.** A J. H. Coxan, 8, Trinity Road, Bedford. C Green and white.

**Bedford Clarence.** A 127, Tavistock Street, Bedford. B Russell Park. C White with Blue V.

**Bedford Cryselco.** A C. P. J. Bull, 3, Britannia Place, Bedford. B Woburn Road. C Red and Black Stripes.

**Bedford Lynton Works.** A C. Mead, c/o Lynton Works, Bedford. B Spring Road, Kempston.

**Bedford Midland Athletic.** A S. Hughes, 5, Albert Street, Bedford. B Bedford Park. C Claret and amber.

**Bedford North End.** A P. Spindler, 5, River Street, Bedford. B Bedford Park. C Red.

**Bedford N.U.R.** A W. O. Birch, 34, Bunyan Road, Bedford.

**Bedford Queen's Park Rangers.** A S. T. Shadrake, 5, Lawrence St., Bedford. B Queen's Park Recreation Ground.

**Bedford Queen's Works.** A S. Pope, Short Street, Queen's Park, Bedford. B Biddenham. C Blue

**Bedford St. Cuthbert's United.** A R. J. Brawn, 11, Richmond Road, Bedford. B Russell Park.

**Bedford St. Peter's United.** A A. Marshall, 6, Argyle Street, Bedford. B Bedford Park. C Dark Blue.

**Bedford Stars.** A L. H. Smith, 3, Little Thurleigh, Bedford.

**Bedford Southend Albions.** A A. F. Hirst, 41, Muswell Road, Bedford.

**Bedford Southend United.** A W. A. Fuller, 38, College Road, Bedford.



**Bedford Thursday.** A R. D. Rose, 22, Harpur Street, Bedford. B Russell Park. C Red and white stripes.

**Bedford Town.** A S. J. Maynard, 11, Western Street, Bedford. B Ford End Road. C White.

**"A" Company 5th Beds and Herts Regiment.** A A. E. Field, Drill Hall, Bedford. B Queen's Par. C Black with Amber Star.

**Beds and Herts Regt. (Depot).** A Q.M.S. J. A. Shrives, Kempston Barracks, Bedford. B Kempston Barracks.

**Beeston United.** A J. Blackwell, Beeston, Sandy, Beds. B Beeston. C Red and White.

**Biggleswade.** A H. Higginson, Station Road, Biggleswade.

**Biggleswade Thursday Clarence.** A H. C. Scott, 36, Rose Lane, Biggleswade. B Fairfield. C Amber.

**Bromham.** A R. Poole, Bromham, Beds.

**Broom Athletic.** A Mr. P. Rook, 85, Red Cottages, Broom, Caddington. A H. G. Hawkins, Caddington, near Luton. B Caddington. C Green.

**Caddington All Saints.** A C. Hillman, Caddington, near Luton. B Chaul End Road. C White with Black Monogram, near Biggleswade. B Mr. G. Lockey's Meadow.

**Caldecote.** A Mr. P. Odell, "The Old Beerhouse," Caldecote Road, near Biggleswade.

**Campton Rovers.** A H. Newman, Campton, Shefford, Beds. B Recreation Ground. C Black and Amber.

**Cardington.** A R. Taylor, Shortstown, Bedford. B Cardington. C Black and white stripes.

**Chalton.** A Dixon, Chalton, Dunstable.

**Cranfield.** A C. F. Salisbury, Old George House, Cranfield.

**Cranfield Athletic.** A R. Evans, High Street, Cranfield.

**Clifton Athletic.** A J. H. Cooper, 3 New Road, Clifton.

**Cople Stars.** A W. Thompson, Cople. C Red and white.

**Dunstable Argyle.** A A. Pemberthy, 25, King Street, Dunstable. B Recreation Ground. C Red and white.

**Dunstable Athletic.** A R. Franklin, 88, Great Northern Road, Dunstable. B Kirby Road. C Blue and White Rings.

**Dunstable Bagshawe's.** A ———, 57, King Street, Dunstable. B Bagshawe's. C Red.

**Dunstable Congregational.** A F. T. Smith, 61, Union Street, Dunstable.

**Dunstable St. Peter's.** A B. H. Bates, 9, Downs Road, Dunstable.

**Dunstable Thursday.** A A. H. Stoten, 32, High Street, Dunstable.

**Dunstable 419 Battery, R.F.A.** A Sergt. Mason, Drill Hall.

**Dunton.** A J. Humberstone, Cambridge Road, Dunton. B Millow. C Scarlet and green.

**Eaton Bray.** A G. Sear, High Street, Eaton Bray, near Dunstable. B Eaton Bray. C Dark blue and amber.

**Eaton Bray Juniors.** A A. Brinklow, Post Office, Eaton Bray.

**Eaton Socon Eagles.** A H. A. Gates, Eaton Socon, St. Neots. B Near George Bridge. C Black and Amber.

**Edworth and Hinxworth United.** A E. Harradine, Quarry Cottages, Ashwell End, Baldock. B Hinxworth. C Scarlet and green.

**Elstow Abbey.** A C. G. Brown, 11, Darwin Road, Bedford. B The Warren. C White.

**Eversholt Juniors.** A J. Jeffs, 9, Witts End, Eversholt.

**Felmersham United.** A R. Turner, Radwell, Sharnbrook.

**Flitwick.** A P. R. Abbott, 6, Church Road, Flitwick.

**Forder's Elstow Brick Works Sports Club.** A R. T. Reeves, Elstow Brick Works, near Bedford. B Back of Works. C Black and White Stripes.

**Girtford Rovers.** A P. G. Wells, London Road, Sandy, Beds. B Marshall's Meadow. C Dark Blue.

**Goldington.** A D. L. Carter, 32, Sandhurst Road, Bedford.

**Gravenhurst.** A G. Brewer, Gravenhurst, near Ampthill.

**Great Barford.** A Rev. A. J. W. Pym, The Vicarage, Great Barford, Beds. B Fisher's Close. C Red with white V.

**Green End United.** A W. Barker, "Shoulder of Mutton," Green End, Kempston.

**Harlington Stars.** A G. W. Harris, Sundon Road, Harlington. B Sundon Road. C Black and White Stripes.

**Harpenden Corinthians.** A S. V. Shadbolt, Station Road, Harpenden.

**Harrold United.** A F. Pettit, Brook Lane, Harrold, Beds. B Conegrees. C Blue and White Stripes.

**Haynes Park Rangers.** A A. E. Buttain, Silver Lane, Haynes, Beds. B Mr. Matthew's Park. C Black and white.

**Heath United.** A H. W. Blundell, near Post Office, Heath and Reach.

**Henlow.** A C. Cradwick, Park Lane, Henlow, Beds. B Crown Meadow. C Royal Blue.

**Houghton Regis.** A F. Collier, 5, The Green, Houghton Regis, Dunstable. B Near the Green. C Red and blue.

**Kempston Green End United.** A B. G. Longstaff, 266, Bedford Road, Kempston. B Mr. Harter's Field, Green End. C Dark Green.

**Kempston Rovers.** A A. J. Fielder, Post Office, High Street, Kempston Beds. B Newell's Lane. C Red and White Stripes.

**Kempston Stars.** A H. W. Ames, 109, Bunyan Road, Kempston, Beds. B Vicarage Field. C Royal Blue, white star.

**Kensworth.** A S. G. Dumbleton, Flowerdale Cottage, Kensworth, near Dunstable. B Recreation Ground. C Black and Amber.



**Langford.** A W. Bates, Station Road, Langford. B Mr. Wells' meadow. C Red.

**Lavendon United.** A S. C. Holmes, 3, Orchard Cottages, Lavendon.

**Leagrave and District.** A C. C. Freeman, 81, Kingsway Road, Luton.

**Leagrave Juniors.** A W. Webb, 452, Windsor Street, Luton. B Dordans Road, Leagrave. C Blue and White.

**Leighton Buzzard Thursday.** A H. Smith, 37, Vandyke Road, Leighton Buzzard.

**Leighton Rovers.** A H. F. Galloway, 19, Billington Road, Leighton Buzzard. B Page's Park. C Royal Blue with white facings.

**Leighton United.** A E. Brinklow, 3, Leighton Road, Linslade, Bucks. B Lake Street, Leighton Buzzard.

**Lidlington United.** A D. W. H. Budden, Hill Side, Lidlington, Beds. B Lidlington. C Black and white stripes.

**Luton Albion.** A D. Arnold, 10, Chase Street, Luton.

**Luton Amateurs.** A R. K. Brown, 248, Beech Hill, Luton. B The Dell, Old Bedford Road. C White jerseys.

**Luton Argyle.** A T. Goddard, 43, Brunswick Street, Luton. B West Ward Recreation Ground. C Emerald green.

**Luton Avondale.** A C. Aldridge, 3, Arthur Street, Luton. B Dunstable Road (Tram Terminus). C White.

**Luton Bailey Hill Brotherhood.** A J. Briars, 127, Tennyson Road, Luton. B Stockwood Park. C Red and white.

**Luton Borough Police.** A Det. Wood, Borough Police Office, Luton. (No fixed ground). C Dark Red.

**Luton Cardigan P.M. Sports Club.** A W. R. Hawkes, 53, Crawley Road, Luton. B No. 7 Pitch, Bell's Close. C —.

**Luton Central Mission Brotherhood.** A H. Cook, 27, Stanley Street, Luton. B Pope's Meadow.

**Luton Ceylon Athletic.** A J. Tompkins, 60, Princess Street, Luton. C Blue.

**Luton Chapel Street Wesleyan Athletic Club.** A H. A. Chambers, "Hazelbank," Hitchin Road, Luton. C Green, with yellow facings.

**Luton Chiltern Juniors.** A A. J. Cray, 50, Queen Street, Luton.

**Luton Christ Church Institute.** A G. Walker, 106, Castle Street, Luton. B Dunstable Road. C White.

**Luton Church Street Institute.** A S. Dimmock, 64, Langley Road, Luton. B Maidenhall Road. C White.

**Luton Clarence.** A Stanley C. Kilby, 88, Spencer Road, Luton. B The Dell. C Black and white stripes.

**Luton Cliftondale Juniors.** A H. Cumberland, 13, Oxen Road, Luton.

**Luton Co-op. (Wednesday).** A G. Ride, 110, Biscot Road, Luton. B Pope's Meadow. C Green and Red.

**Luton Corinthians Juniors.** A B. Fowler.

**Luton Crusaders.** A J. T. Hillyard, 92, North Street.

**Luton Davis Athletic.** A R. H. Sharp, Davis Athletic Social Club, Dallow Road, Luton. B Dallow Road. C Red and Black quarters.

**Luton Dunstable Road Wesleyans.** A Percy C. Hawkins, 11, Mansfield Road, Luton. B Waller Avenue, Leagrave.

**Luton Excelsior.** A R. Barrett, 8, Regent Street, Luton.

**Luton Farr's Athletic.** A H. Ray, 106, Hartley Road, Luton. B Jordan's Meadow, Dunstable Road. C Blue and Gold quarters.

**Luton Ferndale.** A W. Goodman, 103, Boyle Street, Luton.

**Luton Glendale.** A R. O. Jeakings, 40, Stanley Street, Luton.

**Luton Granville.** A F. Lucas, 4, Ferndale Road.

**Luton Havelock.** A E. Anderson, 4, Ashton Street, Luton. B Pope's Meadow. C Sky Blue.

**Luton High Town P.M.** A A. E. Pilgrim, 63, High Town Road, Luton. B Stopsley. C Red.

**Luton Hitchin Road Old Boys.** A W. F. Neal, 48, Cavendish Road, Luton.

**Luton Hoo Meirose.** A F. Owen, 115, Pepperstock Cottages, Luton. B Luton Hoo. C Claret with Amber V.

**Luton Hotspur Juniors.** A L. C. Hoy, 22, St. Paul's Road.

**Luton Hucklesby's.** A E. C. Lee, 15, Russell Street, Luton.

**Luton Ivydale United.** A H. G. Preece, 231, North Street.

**Luton Junior Imperial League.** A F. W. Billingham, 192, Leagrave Road, Luton.

**Luton Kent's Athletic.** A J. E. Buckingham, c/o Messrs. G. Kent, Ltd., Biscot Road, Luton. B Chaul End. C Green with white facings.

**Luton Lads' League.** A Geo. Fuller, 47, Manor Path.

**Luton Laporte's.** A W. Mumford, 34, Warwick Road, Luton. B Kingsway. C Blue with White V.

**Luton League of Young Liberals.** A E. T. Waller, 26, Tennyson Road, Luton. C Yellow and Blue.

**Luton Melville.** A L. G. Upton, "Strathwillan," Holland Road, Luton.

**Luton Mount Tabor Church.** A F. J. Trotter, 66, Cowper Street, Luton. B Leagrave Road. C Sky and Black rings.

**Luton Norton Rangers.** A F. Corke, 25, Langley Place.

**Luton Park Town P.M.** A F. Harris, 30, King's Road, Luton. B Leagrave Road. C Red with gold cuffs and neck.

**Luton Ramblers.** A E. H. V. Jorey, 33, Highfield Road.

**Luton Rosedale.** A R. Perry, 175, Park Street, Luton.

**Luton Round Green United.** A H. Young, 321, Hitchin Road, Luton.

**Luton St. Andrew's.** A L. G. Upton, 69, Dane Road, Luton.

**Luton St. Mary's.** A H. Whitehead, 51, Salisbury Road, Luton. B Leagrave Road. C White.

**Luton St. Paul's.** A Geo. Whittington, 20, Baker Street.



**Luton St. Peter's.** A R. Munroe, 1, Grange Road, Luton.  
**Luton St. Matthew's Juniors.** A T. H. Whinnett, 75, Wenlock Street, Luton.  
**Luton Silverdale.** A G. Goodman, 103, Boyle Street.  
**Luton Silver Star.** A C. Stanbridge, 74, Chapel Street.  
**Luton Town.** A Chas. Green, 73, Hazelbury Crescent, Luton. B Kenilworth Road. C White.  
**Luton Vauxhall Motors.** A W. H. Lee, c/o The Vauxhall Motors, Ltd., Kimpton Road, Luton. B Kimpton Road. C Blue and Gold.  
**Luton Victoria Athletic.** A Geo. Rolt, 139, Hitchin Road.  
**Luton Villa.** A F. Cluter, 14, Court Road, Luton.  
**Luton Wednesday Celtic.** A A. J. Smith, 73, High Town Road, Luton. B Pope's Meadow. C Yellow and green.  
**Luton Wednesday Clifftondale.** A A. Simons, 69, Russell Street, Luton. B Pope's Meadow. C Red.  
**Luton Wednesday Hotspur.** A B. Frost, 14, Shaftesbury Road, Luton. B Round Green. C Black and amber stripes.  
**Luton Westbourne Athletic.** A C. M. Burgess, 17, Cavendish Road, Luton.  
**Luton Wednesday Postal.** A P. Hayward, 70, Naseby Road, Luton. B Pope's Meadow. C Red.  
**Luton Wednesday Villa.** A P. F. Stevens, 16, Queen Square, Luton. B Public Pitch. C Claret and light blue.  
**Luton West End Old Boys.** A H. Owen, 4, Ash Road, Luton.  
**Luton West Hill United.** A E. L. Rogers, 32, Maple Road.  
**Luton White Star.** A T. G. Frost, 40, Jubilee Street, Luton.  
**Luton Whittlesey Athletic.** A G. W. Ford Smith, 117, Tennyson Road, Luton.  
**Luton Young Liberals.** A S. G. Deacon, 9, Highbury Road, Luton. B Old Bedford Road. C Blue and yellow.  
**Mangrove and District.** A S. Hodgson, Cockernhoe, near Luton.  
**Markvate Baptist.** A B. Warren, 17, Albert Street, Markvate, Dunstable.  
**Marston Rovers.** A R. Allen, Lower Shelton, Marston, Ampthill. B Mr. Evans' meadow. C Blue.  
**Maulden Stars.** A C. Kirby, George Street, Maulden, Ampthill. B Silsoe Road. C Royal and white stripes.  
**Meppershall.** A J. Ashton, Meppershall, Beds. B Church Meadows. C Red and green stripes.  
**Millbrook.** A H. W. Pepper, 49, Woburn Street, Ampthill.  
**Milton Ernest.** A F. G. Perkins, Milton Ernest. B The Park. C Blue and white.  
**Moggerhanger.** A B. Emery, The Square, Chalton.  
**New Fenlake Athletic.** A M. Crouch, New Fenlake, Bedford. B Davies Meadow, Cardington Road.  
**Odell Rovers.** A R. Smith, Bell Inn, Odell, Bedford. B Village Farm Field. C Royal Blue and White Stripes.

**Peter's Green United.** A J. Smith, Camden House, Perry Green, near Luton.  
**Potton Town.** A A. G. Webb, The Windmill, Potton.  
**Pulloxhill Blue Cross.** A P. Parker, Pulloxhill, Beds. B Near Chequers Inn. C White with Blue Cross.  
**R.A.F. (Henlow).** A L/A/C G. E. Fleming, Astra Athletic Club, Henlow Station, Beds. B Henlow Camp. C Black with Red, White and Blue V.  
**Ravensden.** A J. Hardwick, "White Lion," Ravensden, Beds.  
**Renhold United.** A A. A. Norman, Church End Cottages, Renhold, Beds. B Adjoining "Three Horse Shoes." C Red.  
**Ridgmont.** A F. Miller, "Flying Horse" Farm, Liddington. B Segeno Park. C Navy and white.  
**Riseley.** A H. Brown, Gold Street, Riseley, Beds. B Maple Close. C Blue and White Stripes.  
**St. Andrew's (Robin Hoods).** A C. Rolt, Front Street, Slip End, near Luton. B Stockwood Park. C Green and White Squares.  
**Salford.** A V. Denton, Hulcote, Woburn Sands, Beds.  
**Sandy Albions.** A F. J. Baldock, Bedford Road, Sandy Beds. B Recreation Ground. C Black and White Stripes.  
**Sandy Juniors.** A C. Small, London Road, Sandy.  
**Sandy United Free Church.** A S. E. Warren, Bedford Road, Sandy. B Spur Bridge. C Black and amber.  
**Sharnbrook.** A E. J. Bragg, Chapel Lane, Sharnbrook B Mr. Newman's Field. C Scarlet and blue quarters.  
**Shefford Athletic.** A B. Tysome, New Street, Shefford.  
**Shillington.** A A. Elms, Chestnut Tree Farm, Shillington, Hitchin. B Parkside. C Black and White Stripes.  
**Shillington Rovers.** A W. Hoy, Bury End, Shillington.  
**Silsoe Stars.** A W. G. Aylott, Church Cottages, West End, Silsoe, Ampthill. B Wrest Park. C Claret and amber.  
**Slip End United.** A F. Rolt, 28, Church Street, Slip End. B Woodside Park. C White jerseys.  
**Southill.** A H. Chapman, "Ireland," Shefford.  
**Stevington United.** A Alfred James Mackness, The Institute, Stevington, Beds. B Silver Street.  
**Stondon United.** A A. T. Cooper, Three Horse Shoes, Stondon.  
**Stopsley.** A Geo. Cain, Stopsley, Luton. B Park Road.  
**Stotfold Athletic.** A F. Brown, High Street, Stotfold.  
**Stotfold Rovers.** A A. Cardell, Springfield Villas, Stotfold, near Baldock. B Recreation Ground. C Blue with white V.  
**Streatley.** A B. Currington, Streatley, Dunstable.  
**Sundon.** A C. Turney, Sundon, near Dunstable. B Cook's Field, Upper Sundon. C Black and White Stripes.  
**Sutton Amateurs.** A W. Darlow, Sutton, Sandy.  
**Tilsworth.** A J. W. Harrup, Tilsworth, Leighton Buzzard.



**Toddington Star.** A A. Dodson, Gas Street, Toddington, near Dunstable. B Dropshort. C White.  
**Totternhoe.** A C. Cook, Church End, Totternhoe, Beds. B Recreation Ground. C Claret and Sky.  
**Turvey United.** A H. L. Whitlock, Carlton Road, Turvey, Bedford. B New Park. C Claret and sky stripes.  
**Walden Athletic.** A C. Claridge, Breachwood Green, Dunstable. B Dunstable. C Black and red stripes.  
**Westoning.** A A. Bone, 4, Coventry Cottages, Westoning, Amptill. B Bell Field. C Green.  
**Willington Athletic.** A J. Ellis, Willington Beds. B Vicarage Field. C Red with white facings.  
**Wilstead United.** A T. S. Geary, Wilstead, Bedford.  
**Woburn Town Excelsiors.** A B. Edwards, 5, Leighton Street, Woburn, Beds. B London Road. C Black and White Stripes.  
**Wootton Blue Cross.** A J. Hale, Keeley Green, Wootton, near Bedford. B Fisher's Field.  
**Woburn Sands United.** A G. F. H. Tyers, "Southwood," Aspley Heath, Woburn Sands. B Station Road.  
**Woburn Stars.** A J. H. Dobbs, 66, Leighton Street, Woburn. B Woburn. C Black and amber stripes.  
**Woburn Town.** A F. G. West, Woburn. B Mr. Negus' Field. C Black and white.  
**Woodbury F.C.** A P. F. Darlow, Everton Heath, Sandy.  
**Wrestlingworth.** A R. E. Bates, Wrestlingworth, Sandy, Beds. B Church Meadow. C White.  
**Wyboston.** A B. Payne, "The Plough," Wyboston, Beds.  
**Wymington Wesleyans.** A W. Tobin, Wymington, Beds.

## BEDS. COUNTY CUP DATES.

**PREMIER CUP.** First round, November 6th, 1926; Semi-final, January 22nd, 1927.

**SENIOR CUP.** First round, November 20th; Second round, December 11, 1926; Semi-final, February 5, 1927.

**JUNIOR CUP.** Preliminary round, October 2nd; First round, October 23rd; Second round, November 13th 1926; 1st round Competition Proper, January 8th; Semi-final, February 12th, 1927.

**MINOR CUP.** Preliminary round, October 9th; First round, October 30th; Second round, November 27th; 1st round Competition Proper, December 18th, 1926; Semi-final, January 29th, 1927.

Dates for Final ties not fixed.

# BLUNDELL BROS.,

(LUTON) LIMITED.

GENTS' DEPT.

*12, Cheapside, Luton.*

Depot for "Jaeger," Wolsey, "Alpha" and the famous "Theta" brands of Gents' underwear. These reliable goods are stocked in medium and heavy weights and in all the usual sizes.

Vests from 8/11. Pants from 9/11

**PULLOVERS** in various designs

8/11, 10/6, 12/6, 16/6, 25/6

also Pullovers with Hose to match 29/6. Youths' Pullovers 9/6 12/6.

**Men's Underwear**

"Jaeger" Vests 10/6, 12/6

"Pants 11/6, 13/6

Morley's "Theta."

Agents for Wolsey.

Boys' Underwear.



Come to  
**BLUNDELLS**  
 for  
 your new  
 Overcoat



*Your first fixtures  
should be with the*

# **New Hudson Depot**

(H. G. PARTRIDGE & Co.)

## **OUR SPORTS GOODS**

bear three qualities which give them  
pre-eminence over other makes :

**Best Quality, Best Workmanship.  
Prices which Stand Comparison.**

Send for Winter Sports List Now.

Footballs  
Bladders  
Kit-Bags  
Goal Nets  
Whistles  
Markers  
etc.

Secretaries  
Write for  
Price List.



This Ball supplied by us  
to the Luton Town F.C.

Football  
Boots  
Stockings  
Knickers  
Jerseys  
Shin Guards  
Gloves, etc.

Special  
Terms to all  
Clubs.

**10-12, Chapel Street, LUTON. Phone 234.**