

1950 The Luton News 1951

# Football Handbook



6<sup>D</sup>



**For every match . . .**



*Player's  
please*



PLAYER'S NAVY CUT CIGARETTES

MEDIUM OR MILD  
[NCC 722F]

## **Luton Town Football and Athletic Club Ltd.**



**The President and Chairman**  
**MR. CHARLES JEYES, C.A.**

**Directors:**

**Chairman:** Mr. Charles Jeyes.

Messrs. P. G. Mitchell (**Vice-Chairman**),  
A. F. England, H. S. Hewson, H. Richardson, E. Hugh  
Woods, P. W. Wright.

**Team-Manager:** Mr. D. Duncan.

**Secretary:** Mr. Philip Coley.

**Hon. Medical Officer:** Dr. E. J. Crarer, M.B., Ch.B.

**Colours:** Shirts—White.

**Knickers—Black**

**Stockings—Black and White.**

**Ground:** Kenilworth Road (off Dunstable Road, Luton).

**Registered Office:** 70 and 72, Kenilworth Road, Luton.



*A Sure  
"Home and Away"  
Winner*

3<sup>D</sup>

**EXLNT  
CRISPS**

Selected Potatoes. Finest Edible Oil  
and Salt. Obtainable from  
Licensed Houses, Clubs, Grocers, etc.

**PAYFORD FOOD PRODUCTS LTD**  
JASMINE PARADE, LEAGRAVE ROAD,  
Phone: 1643 LUTON Phone: 1643

## FOREWORD

SEASON 1949-50 will be remembered chiefly by Luton Town fans as one of disappointment, relieved only by the fighting rally made in the closing stages.

For weeks the shadow of a return to the Third Division hung darkly over the Club, and it was only after a tremendous struggle that such a fate was avoided.

Not until the 41st League match was it certain that the Town would remain in the Second Division, but they finished with a successful run, in which 15 points were earned from the last 12 matches, only one of which was lost.

A continuance of that form would mean a useful start to the new season.

Lack of scoring power was the main trouble last campaign, for there was little wrong with the defence. The forwards averaged less than a goal a match, a failing which was reflected in a drop in the average attendance from 17,765 to 16,032, despite the fact that a new ground record was made when 'Spurs were the visitors.

Further disappointment was contained in the early dismissal from the F.A. Cup, for there is nothing like a Cup run to maintain interest in the second half of the season.

What will 1950-51 bring? Better things, we hope, and, if this is to be, then there must be better results from the forwards.

Admittedly, the Club did not have the best of luck in that they were deprived by injuries of the services of Arnison and Kiernan for a long period.

The defence, two members of which, Bud Aherne and Bernard Streten, achieved International honours, will be substantially the same. Big query about the coming season would seem to be whether a match-winning blend can be achieved in attack.

If it is, then Luton Town's star should be in the ascendancy once more.

**CHILTERN.**



Always go to

**Buttons**

for

My Clothes

LUTON 356

HARPENDEN 60

## THE CHAIRMAN'S MESSAGE

**I**N some ways, the summer has been as busy and as anxious a time as was last season itself, for our representatives have travelled far and wide in an effort to strengthen the team.

Our attempts to sign new players have met with mixed success, and we have had our disappointments, especially in our efforts to secure forwards in the five-figures class.

Players who have the reputation of being good club-men are the type we have been seeking, for good team spirit is essential.

The newcomers this season, we are certain, will fit into the scheme of things, and we are confident that the coming season will yield a greater measure of success than did the last.

During the past few years, our policy has been to bring along youngsters in the hope that, in future, our own playing resources will be such as to obviate the necessity for many excursions into the inflated transfer market.

In that, we feel we have achieved some success, and the view, shared by managers and scouts of other League clubs, is that Luton Town have as good a crop of youngsters as any club in the country.

This is essentially a long-term policy, but, with average luck, we should be starting to reap the benefit soon, and every encouragement is being given to the younger players.

I have faith in the future of League football in Luton, and I would appeal to supporters to give these youthful players and, indeed, all the Club's players, every possible encouragement.

The voice of the barracker is heard too often at Kenilworth Road, and this can have nothing but an adverse effect on the play of the men at whom the barracking is directed.

**CHARLES JEYES,**





## COACHES

H. & H. MOTORWAYS LTD.

**202, HIGH STREET SOUTH, DUNSTABLE**

Phone 100

**405, DUNSTABLE ROAD, LUTON**

Phone 2374

—another good “point”

would be to let us arrange your next outing or Theatre Party.

Catering and theatre tickets our speciality.

A fleet of LUXURY COACHES always at your disposal.

—if you’re going “Away”

you should

# TRAVEL BY ‘BUNTY’

THE NAME ALONE ENSURES SATISFACTION

## MEN WHO HAVE PLAYED FOR LUTON

### SINCE PROFESSIONALISM WAS ADOPTED

1891-2: J. Burley; Sanders, Hoy; Wright, Paul, Taylor, E. H. Lomax; F. K. Whitby, Deacon, C. Lomax, Oclee, H. Whitby, Chesher.

1892-3: Burley, T. Read; Sanders, Hoy, George, Wilson; Wright, Julian, Taylor, Watkins; Brown, Chesher, Allen, H. and F. Whitby, Barbour, Galbraith, J. McKenzie, Kirk.

1893-4: Bee; Chesher, Wilson, C. Reed; Watkins, Julian, Taylor; H. Whitby, Allen, Galbraith, Finlayson, Vickers, J. Dimmock, Brown, Hayes.

1894-5: Bee; Chesher, McCartney, M. D. Nicholson, McEwin, Watkins, McCrindle, Howe, Collins; Brown, Gallacher, Galbraith, Prentice, Allen, Dimmock, Jack.

1895-6: Jack, Russell, Williams; Stirton, M. D. Nicholson, McCartney, McEwin, Watkins, Stewart, Docherty; Gallacher, Finlayson, Galbraith, Parkinson, Birch, Ekins, Coupar, Dimmock.

1896-7: Williams; Davies, McCartney, McEwin; Perrins, Stewart, Docherty, Watkins; Galacher, Finlayson, McInnes, Galbraith, Birch, Coupar, Ekins, Dimmock, Brown.

1897-8: Williams; McCartney, McEwin; Davies, Stewart, Docherty, Perrins; Gallacher, Coupar, Birch, Clarke, Donaldson, Little, McInnes, Ekins, Durrant.

1898-9: Perkins; H. Williams, Moore, Dow; C. Ford, Clark, Sharp, Crump; Durrant, Hewitt, W. Ford, Kemplay, Draper, McInnes, Brock, Ekins.

1899-1900: Daw; Dow, McCurdy; Morrison, Stewart, Brown, Williams, Rally; Inglis, Brock, Fairgrieve, Draper, McInnes, Eckford.

1900-1: Monks; Ord, Lindsay, McCurdy; Clifford, Holdstock, Williams, Cox; Brown, Blessington, Molyneux, Burbage, Dempsey, Tierney, Saxton, Durrant.

1901-2: Ord; Lindsay, Sharp, Street; F. Hawkes, White, Williams, R. Hawkes; Durrant, Blessington, Brown, Barker, Tierney, Colvin.

1902-3: Frail; Lindsay, Sharp, Hood; F. Hawkes, White, Williams, R. Hawkes; Durrant, Blessington, Hilsdon, Moody, Davidson, Gall, Allsop.



1903-4: Thompson; Bennett, McEwin; F. Hawkes, White, Williams, R. Hawkes; Durrant, Eaton, McKee, Storey, Moody, Allsopp, Griffiths, Madden.

1904-5: Lindsay; Turner, McEwin, J. Dow; F. Hawkes, White, R. Hawkes, Pritchard, Williams; Eaton, Ross, Lambertson, Penman, Moody, Wallace, Barnes.

1905-6: Platt, H. Farr; Blackett, McCurdy, J. Dow, Else, Watkins; F. Hawkes, White, R. Hawkes, Gallacher; Warner, Macdonald, Brown, E. Dobson, Pickering, Barnes, Latheron.

1906-7: Platt, H. Farr; Hogg, Jackson, McCurdy; F. Hawkes, White, R. Hawkes, Jones; Gallacher, Warner, Schofield, Macdonald, Brown, Murphy, E. Dobson, Gittins, Pickering, Barnes, Fitzpatrick, Latheron.

1907-8: Platt, Jarvis, H. Farr; Hogg, Nicholson, Dimmock, McCurdy; F. Hawkes, Jones, White, R. Hawkes; Rankin, Walders, Rigate, Hall, Brown, Pearson, Farrant, Moody, Latheron.

1908-9: Platt, Jarvis; Dimmock, McCurdy, Gregory, Chapman; F. Hawkes, Jones, R. M. Hawkes, White; Brown, Rigate, Haycock, Menzies, Bradley, Stansfield, Moody, Johnson.

1909-10: Jarvis, Fry; Hedley, McCurdy, Chapman, Rayner, Ruffett, Potts; F. Hawkes, Jones, R. M. Hawkes, Slennett, Trueman, Brown, Quinn, Smith, Moody, Stansfield, Johnson, Divine, Moore, Porter, Schofield.

1910-11: Naisby, Jarvis; Wightman, Chapman, Potts, Webb, J. Ashton, C. Watson; F. Hawkes, Bushell, R. M. Hawkes, Johnson, Brown, Quinn, Walker, Smith, Stephenson, Moody, Lashbrooke, Streeton.

1911-12: Naisby; Wightman, Potts, Ashton, A. Brown; F. Hawkes, Bushell, R. M. Hawkes, Brown, Walker, Stephenson, Moody, Stansfield, Johnson, Shepherd, Walden, Lashbrooke, Streeton.

1912-13: J. W. Day; R. Abbott, H. Bateman; C. G. Henderson, E. J. Potts, J. Jarvie; F. Hawkes, S. Thompson, T. T. Wilson, R. M. Hawkes; J. Stephenson, A. H. Wileman, W. Smith, J. Murphy, B. Holland, T. Streeton, A. Worth.

1913-14: J. T. Mitchell, R. Abbott; J. R. Elvey, J. Robinson, J. Jarvie; F. Hawkes, R. W. Frith, R. M. Hawkes, T. T. Wilson, M. Donaghy, E. Stevens, A. F. Durrant, A. H. Wileman, E. Simms, R. Brewis, F. Rollinson, J. Wilkie, S. Hoar.

1914-15: J. T. Mitchell, R. Abbott; J. R. Elvey, J. Dunn, J. Robinson, E. J. Potts; F. Hawkes, R. W. Frith, R. M. Hawkes, T. T. Wilson, E. G. Needham, J. Brandham; H. P. Roberts, R. N. Macfarlane, A. H. Wileman, A. Roe, E. Simms, W. Heath, F. Rollinson, J. Chipperfield, F. Lindley, S. Hoar.

#### (WAR INTERVAL)

1919-20: P. Summers, R. Abbott, H. Whitehead, J. R. Elvey, J. Dunn, F. Hawkes, F. Hull; R. M. Hawkes, T. Urwin, J. Rutherford, T. Parker, J. Brandham, G. Bowler, P. Stewart; S. Hoar, W. J. Grimes, A. Roe, R. Tomlinson, D. Williams, E. Simms, L. Bookman, G. Dodd, F. J. Hensman, E. J. Seymour, H. Higginbotham, F. W. P. Hill.

1920-21: H. Bailey, J. M. Watson, R. Abbott; G. Lennon, A. Tirrell, J. Semple, F. Hull, A. Reynolds, F. J. Hensman; A. Roe, T. Parker, W. Molyneux, J. W. Lamb, H. L. Cockerill, L. R. Bayliss, W. Walsh, P. Stewart; S. Hoar, H. Higginbotham, G. Butcher, F. W. P. Hill, E. Simms, A. Mathieson, L. Bookman, H. Sidney, J. Shankland, J. McKechnie, J. Bradley.

1921-22: H. Bailey, T. Gibbon; A. Tirrell, G. Lennon, R. C. Graham, F. Hull, J. Stephenson; J. H. Foster, A. Roe, J. R. Walker, W. Molyneux, T. Parker, W. Walsh, R. Millar; E. J. Bassett, S. Hoar, H. Higginbotham, S. Reid, E. Simms, A. Mathieson, G. Butcher, L. Bookman, H. Sidney, J. Hall, H. S. Jephson.

1922-23: T. Gibbon, H. Bailey, S. Bird; G. Lennon, A. Tirrell, J. Stephenson, R. Graham; W. Jennings, A. Roe, J. Walker, W. Molyneux, J. H. Foster, R. Millar, A. Brown, T. Parker; S. Hoar, G. Butcher, S. Reid, W. Clarkson, H. Higginbotham, R. Thompson, R. Hoten, T. Irvine, R. Reader, T. Cottingham, W. Henderson, C. Bonsall, J. Grubb.

1923-24: T. Gibbon, J. Orr, W. Shepherd; R. Anderson, R. C. Graham, J. Pearson, A. Tirrell, J. Till; J. H. Foster, W. Jennings, R. Millar, W. Molyneux, A. Roe, J. R. Walker; S. Hoar, W. Henderson, G. Butcher, J. Green, A. Kerr, S. Reid, R. V. Hoten, C. Bonsall, C. Danskin.

1924-25: G. H. Brookes, J. Orr; A. Anderson, R. C. Graham, J. Johnson, J. Till; T. Davies, W. Jennings, R. Millar, J. Mills, A. Roe, J. R. Butcher, E. S. Cockle, W. Keen, J. Shankley, A. Kerr, S. Reid, R. W. Tricker (amateur), R. V. Hoten, A. Brown, G. T. Dennis.



1925-26: H. Mingay, H. Purdy, R. Anderson, R. Graham, J. Till, S. Bedford, G. Richards, W. Jennings, J. R. Walker, R. Millar, S. Neal, A. Rennie, H. Roe, J. Miller, H. Moffat, N. Thomson, J. Shankley, S. Reid, J. Thompson, S. Littlewood, T. Love, W. Agnew, H. Rogers, G. Dennis, F. Robinson.

1926-27: W. Harper, W. E. Kaine, H. Mingay; R. C. Graham, J. Harkness, R. Kingham, R. M. Moir, D. Richards, J. Till, C. Wolstenholme; J. R. Black, C. R. Fraser, J. Fulton, J. Gordon, R. Millar, A. Rennie; W. Agnew, J. Clark, G. Dennis, R. Gillespie, H. Keeling, A. S. Nunn, F. Panther, J. Pointon, S. Reid, N. Thomson, J. T. Thompson, E. Turner, H. Woods, J. Yardley.

1927-28: H. Abbott, J. Muir, P. Spence; R. C. Graham, J. Harkins, R. Kingham, D. Richards, J. Till; J. R. Black, C. R. Fraser, J. Fulton, J. Gordon, J. Lumsden, R. Millar, J. Ramage, J. Reynolds; J. Banks, A. S. Davies, G. T. Dennis, R. G. Galloway, A. S. Nunn, F. G. Panther, J. Pointon, J. Reid, S. Reid, A. Rennie, J. Sutton, H. Woods, J. Yardley.

1928-29: H. Abbott, C. S. Banes, P. Spence; W. Curwen, R. Kingham, R. Graham, B. Harris, R. Haggerty, D. Richards; J. R. Black, J. Bodsworth, A. Clark, J. Donnelly, A. Forbes, C. R. Fraser, J. Fulton, R. Lumsden, R. Miller, J. Reynolds; L. Bedford, W. Birch, R. Boylen, A. Craigie, J. Daly, G. T. Dennis, A. Hutchin, A. S. Nunn, A. Rennie, T. Roe, J. Scott, W. Sheldon, W. Vaughtan, A. V. Walters, W. Winnell, H. Woods, J. Yardley.

1929-30: C. S. Banes, G. B. Harford; F. G. Barber, W. Curwen, R. Kingham, D. Richards, E. Smith, R. Walker; J. R. Black, A. Clark, C. R. Fraser, J. Fulton, E. W. H. Gale, R. Millar, F. G. Morgan, A. Smeaton; L. Bedford, W. Birch, R. Boylen, W. Brown, J. Daly, J. Drinnan, A. Harwood, A. Hutchinson, W. McInnes, A. Rennie, W. J. Rickett, W. Sheldon, W. Winnell, H. Woods, J. Yardley.

1930-31: C. S. Banes, G. B. Harford; T. Hodgson, R. Kingham; W. Knox, D. Richards, E. Smith; A. Clark, C. R. Fraser, E. W. H. Gale, A. Hale, H. M'Ginnigle, J. B. Muir, J. E. Page, J. Richmond; J. Armstrong, W. Brown, R. S. Bryce, F. Dent, A. Heslop, G. M'Nestry, A. Rennie, W. Rickett, J. Slicer, P. Smart, J. Yardley.

1931-32: G. B. Harford, J. Imrie; T. Hodgson, R. Kingham, W. Knox, G. C. Wilson; W. Brown, R. S. Bryce,

C. R. Fraser, E. W. Gale, A. Hale, V. Jones, F. W. Kean, H. M'Ginnigle, W. Miller; A. S. Black, W. Cupit, J. Chapman, A. Heslop, H. Loasby, G. M'Nestry, A. Rennie, D. Rowe, J. Slicer, T. Tait, G. Turner, A. Wales, J. Yardley.

1932-33: G. B. Harford, J. Imrie; S. A. Coote, T. Hodgson, A. Ives, R. Kingham, T. S. Mackey; W. Brown, B. Diaper, C. R. Fraser, A. Hayhurst, F. W. Kean, H. M'Ginnigle; T. Alderson, W. Corkindale, W. C. Hutchison, A. Mills, A. Nelson, A. Rennie, J. Roberts, D. Rowe, T. Tait, R. S. Weaver, R. Whalley.

1933-34: G. B. Harford, J. L. Mittell; S. A. Coote, J. S. Gibson, R. Kingham, T. S. Mackey, H. Reece; W. Beck, W. Brown, C. R. Fraser, F. W. Kean, H. Lawson, H. M'Ginnigle, J. Rennie, W. Seddon; S. Anderson, S. Bell, T. Bell, L. Hargreaves, F. Holbeach, D. Hutchison, D. Kirkwood, G. S. Martin, G. Pearson, A. Rennie, T. Tait.

1934-35: J. L. Coen, G. B. Harford, C. J. Preedy, S. A. Coote, R. Kingham, T. S. Mackey, H. J. Preece, T. S. Smith; W. Beck, W. Brown, D. Colquhoun, C. R. Fraser, F. W. Kean, G. I. Kidd, H. M'Ginnigle, J. Payne, W. Thayne; J. Ball, S. Bell, T. Bell, C. Cook, W. Crompton, W. Haggard, H. Hackett, W. Harrison, D. Hutchison, G. S. Martin, L. Murphy, W. Pease, A. Rennie, F. Roberts, J. R. Russell, G. Stephenson, J. T. Taylor.

1935-36: J. L. Coen, H. Dolman, H. M'Intosh; H. Booton, S. C. Coote, A. Hubbard, R. Kingham, T. S. Mackey, T. S. Smith; D. Colquhoun, W. J. Fellowes, C. R. Fraser, W. P. B. Godfrey, H. Gooney, G. I. Kidd, H. M'Ginnigle, J. Nelson, W. Thayne; H. Andrews, J. Ball, F. E. Beresford, W. G. Boyd, C. Cook, W. Crompton, M. S. Crook, J. Hodge, G. S. Martin, J. Payne, L. Rich, F. Roberts, F. Sloan, G. Stephenson, R. Stevens, J. T. Taylor, G. Turner.

1936-37: J. L. Coen, H. W. Dolman; H. Booton, A. Hubbard, T. P. King, R. Kingham, B. R. Lutterloch, T. S. Mackey, T. S. Smith; C. Childs, W. J. Fellowes, J. Finlayson, W. P. B. Godfrey, W. H. Gooney, L. Hall, G. I. Kidd, H. M'Ginnigle, J. H. Nelson; J. T. Ball, F. E. Beresford, G. Cox, W. Crompton, E. Hancock, J. Hodge, F. Hogg, F. J. Hosier, G. S. Martin, H. Mills, J. C. Patrick, J. Payne, J. E. Harris, L. T. Rich, F. Roberts, F. Sloan, G. Stephenson, R. F. Stevens.

1937-38: J. L. Coen, H. W. Dolman, S. Mayberry; R. Carte, T. P. King, B. R. Lutterloch, T. S. Mackey, T. S.



Smith; C. Childs, G. Dreyer, W. J. Fellowes, J. Finlayson, L. Hall, G. I. Kidd, J. Lewis, J. Loughran, N. V. McKay, J. Nelson, J. Strathie; E. Connell, G. Cox, A. G. Dawes, C. Ferguson, H. E. Gager, E. O. Griffiths, E. Hancock, F. Hogg, J. E. Parris, J. Payne, W. J. Redfern, L. T. Rich, F. Roberts, G. H. Stephenson, R. F. Stevens, E. J. Vinall.

1938-39: J. L. Coen, H. W. Dolman, S. Mayberry; T. Dunsmore, T. P. King, B. R. Lutterloch, T. S. Smith, R. Carte; J. Finlayson, J. Loughran, J. Nelson, G. Dreyer, J. Wale, G. Goodyear, J. Strathie, F. Roberts, D. Gardiner, J. Lewis, G. I. Kidd, R. Campbell; J. Carroll, W. J. Redfern, E. Connelly, H. J. Billington, E. J. Vinall, W. W. Burgess, H. E. Gager, F. Laing, C. Clark, C. Ferguson, G. H. Stephenson, R. F. Stevens, F. Hogg.

1939-40 (only three League matches played): J. L. Coen, S. Mayberry, G. E. Duke; T. Dunsmore, B. R. Lutterloch, C. J. Ladd, H. H. Fletcher; J. Finlayson, G. Goodyear, R. Campbell, G. Dreyer, P. J. Burke, E. Hindmarsh, F. Roberts, D. Gardiner, J. Carroll, C. Clark, W. W. Burgess, H. E. Gager, F. Laing, A. F. Scott, H. J. Billington, E. J. Vinall, C. Fullarton, E. J. Duggan, J. Gillespie, G. H. Stephenson, F. Hogg, R. Stockill.

#### WAR INTERVAL

1946-47: N. L. Bywater, B. R. Streten, G. E. Duke, M. Morrison, J. Palmer; W. Cooke, D. Beach, L. Lake, J. Sanderson; F. Soo, H. E. Gager, D. Gardiner, G. Brice, G. Goodyear, S. Kettley, R. Morton, J. Thompson, C. Garner, L. Hall; W. L. Waugh, A. Steen, A. Driver, H. J. Billington, E. J. Duggan, W. Bates, W. Wallbanks, M. Daniel, E. Connelly, W. Shanks, R. Hacking, D. Duncan, H. Lee, S. High, A. F. Scott, J. Ball.

1947-48: B. R. Streten, N. L. Bywater, G. E. Duke; W. Cooke, W. M. Hughes, L. Lake, J. Wilson, J. Sanderson, J. Pemberton; F. Soo, S. Owen, D. Gardiner, H. E. Gager, L. Hall, R. Ruffett, R. Morton, N. Day, W. Collins, S. Kettley; W. L. Waugh, R. Brennan, E. J. Duggan, H. J. Billington, M. Daniel, S. Ottewell, E. Connelly, A. Driver, W. Shanks, P. Small, W. Wallbanks, S. Nelson, M. Walker, S. High, C. Burtenshaw, D. Duncan, J. O'Brien, L. York.

1948-49: B. R. Streten, G. E. Duke, I. Hughes; W. Cooke, J. Wilson, T. Aherne, L. Lake, D. Lindsay, J. Mulvaney; D. Gardiner, L. Hall, S. Owen, W. Gipton, W. Collins,

R. Morton, C. Watkins, R. Ruffett, N. Day, J. Pemberton; P. Small, S. Nelson, W. Shanks, C. Burtenshaw, R. Brennan, J. W. Arnison, W. Burtenshaw, T. Kiernan, M. Daniel, E. J. Duggan, W. L. Waugh, J. Taylor, J. O'Brien, L. Lawton, N. Ronson, L. Slatter, A. Stevenson.

1949-50: B. R. Streten, I. Hughes, D. Williams; W. Cooke, T. Aherne, L. Lake, J. Wilson, J. Mulvaney, J. Pemberton, J. Thompson, A. Thompson; C. Watkins, S. Owen, W. Shanks, D. Gardiner, N. Day, R. Ruffett, L. Hall, W. Gipton, R. Morton, G. Turner, T. Kelly, W. Collins, W. Aherne, R. Horner, A. Smith; A. Glover, T. Kiernan, G. Stobbart, W. Arnison, J. Taylor, W. L. Waugh, P. Walsh, R. Wyldes, J. Jinks, P. James, M. Cullen, P. Baxter, L. Lawton, L. Slatter, N. Ronson, P. Small, C. Burtenshaw, W. Burtenshaw, S. Northover (amateur).

### *The Saturday Telegraph*

# GREEN-UN

CLASSIFIED RESULTS

FULL REPORTS

LEAGUE TABLES

RACING RESULTS

EVERY SATURDAY



## LUTON SCHOOLS LEAGUE

### SENIOR

	P.	W.	D.	L.	P.
Technical .....	20	15	3	2	33
Beech Hill .....	20	12	3	5	27
Denbigh Road .....	20	5	5	10	15
Old Bedford Road .....	20	5	5	10	15
Stopsley .....	20	5	5	10	5
Surrey Street .....	20	6	3	11	15

### INTERMEDIATE

	P.	W.	D.	L.	P.
Denbigh Road .....	12	10	0	2	20
Beech Hill .....	12	8	0	4	16
Old Bedford Road .....	12	8	0	4	16
Stopsley .....	12	8	0	4	16
Challney .....	12	6	0	6	12
Surrey Street .....	12	2	0	10	4
Icknield .....	12	0	0	12	0

### JUNIOR

	P.	W.	D.	L.	P.
Beechwood .....	22	17	2	3	36
Stopsley .....	22	16	4	2	36
Norton Road .....	22	16	3	3	35
St. Matthew's .....	22	14	2	6	30
Maidenhall .....	22	11	7	4	29
Denbigh Road .....	21	11	4	6	26
Tennyson Road .....	22	7	3	12	17
Queen's Square .....	22	6	2	14	14
Dunstable Road .....	22	6	1	15	13
Christ Church .....	21	5	2	14	12
Hart Hill .....	22	3	3	16	9
Hitchin Road .....	22	1	3	18	5

Beechwood and Stopsley were joint champions

*Every Saturday Evening*

Be sure and Buy the

**GREEN-UN**

*The complete Sports paper*

### DALLY DUNCAN

(Team Manager)

Has one of the most famous names in football, for he was Scotland's outside-left in home Internationals on nine occasions between 1933 and 1938. He also went on tour with the Scottish party to Canada and the United States. Curious point about his career is that he never played in Scottish League football, for he came South at the age of 18 to join Hull City. Moved on to Derby County and gained a Cup-winners' medal with them in 1946. Two of his contemporaries in that team, Raich Carter and Peter Doherty, are also managers of Second Division clubs, Hull City and Doncaster Rovers respectively. Dally first came to Luton in 1946 as player-coach, was made player-manager in 1947 and team manager at the end of the 1947-48 season.



### PHILIP COLEY

(Secretary)

Smooth working behind the scenes is essential for the success of any football club, and the responsibility for this devolves, to a large extent, upon the secretary. The Town are fortunate in having such an efficient man as Phil Coley to keep things running, for a tremendous amount of administrative work is entailed and being the secretary of a League club is not without its trials and troubles. When he was first appointed four years ago, Phil came to the task without previous experience of a professional club, but he quickly got into the way of things. Like so many others at Kenilworth Road, he hails from the North-East, an area which has provided football with many of its administrators and players.





"Yes, it was a good game—are you taking the wife out tonight?"

"Yes—see you in the usual spot."

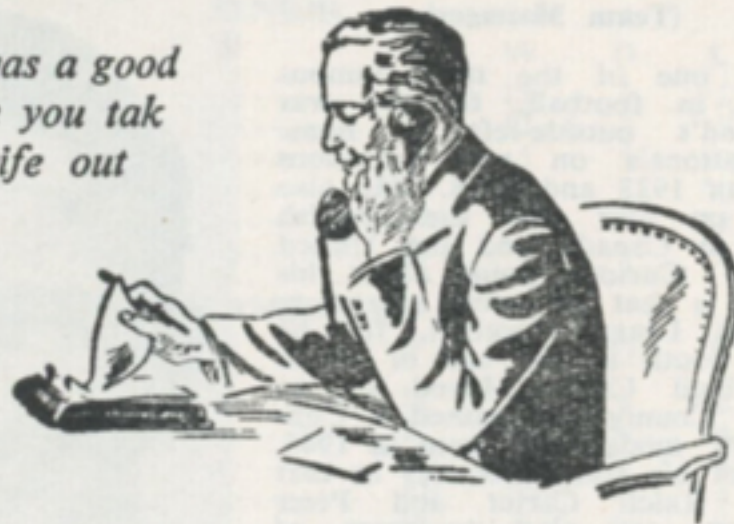

# THE ROYAL

LUTON'S POPULAR RENDEZVOUS  
FOR ALL SPORTSMEN

*Where you find relaxation  
and pleasant company*

FULLY LICENSED RESTAURANT

**ROYAL HOTEL**  
MILL STREET : LUTON

Proprietor : A. W. Lester

Phone : 1189

## HUBERT DAY (Chief Scout)

Began his connection with the Town Club in the early days of the Colts' team in the South Midlands League, and was so successful in building up a successful side here that he was invited to join the full-time staff three years ago. He did so, and, since then, has had a considerable amount to do with the getting together of the band of promising youngsters which is on the Town's books to-day. His most successful piece of business, of course, was the signing of Bob Brennan from Belfast Distillery for a modest £2 000. The Town pocketed a profit of £18,000 when Brennan joined Birmingham City. Has other notable captures to his credit, and has built up the reputation of being a shrewd judge of a player.

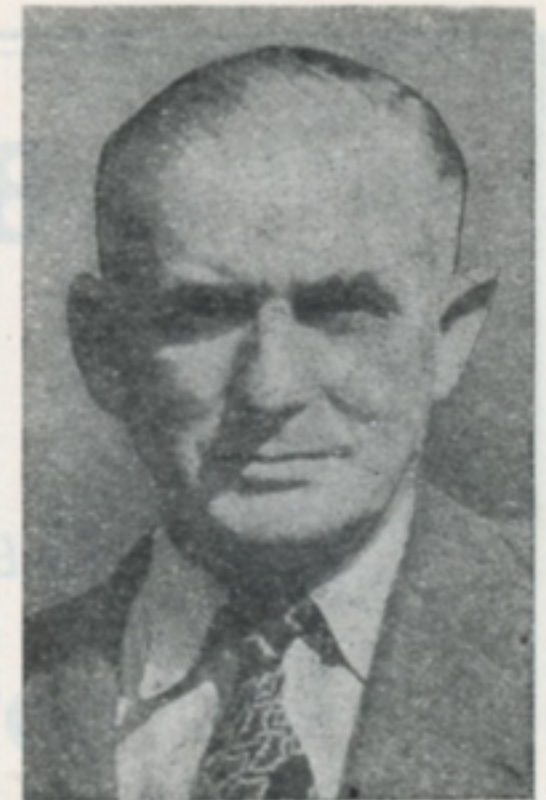

## RALPH HANN (Trainer)

When there was a vacancy for a trainer at Kenilworth Road following the retirement of Arthur Pembleton, Dally Duncan immediately thought of his former Derby County team-mate, Ralph Hann, who was then trainer to Crystal Palace. Ralph accepted the offer of a move to Luton, and in the three seasons he has been here he has made a complete success of the job. Skilled in the treatment of injuries, a subject he has studied deeply, Ralph has the complete confidence of the players, which is a big thing in any club. For 14 seasons he was with Derby as a wing-half. Was born at Whitburn, and signed for Newcastle United as a professional, after he had been on Sunderland's list of amateurs, but had received few chances.







# BERNARD JOY

*Ex-England and Arsenal*

is now the  
**FOOTBALL  
CORRESPONDENT**  
OF

**THE STAR**

EVERY SATURDAY

ASK FOR 'STAR' CLASSIFIED  
FULL RESULTS : BEST REPORTS

**TOM MACKEY**  
(Trainer)

No one on the Kenilworth Road staff can compare with Tom so far as length of service to the Club is concerned, for he has been here since 1932 and was a member of the team that raised the Town into the Second Division. He reached Luton via Hartlepool United and Sheffield Wednesday, with whom he played at centre-half. It was for this position that the Town secured him, but he was converted into a dour, rugged full-back, who gave of his best for the whole 90 minutes of each match. Tom's biggest triumphs were in those memorable Cup-ties of the 1930's, but one of his most pleasant recollections is of the match in which, after moving to outside-right because of injury, he scored twice against Burnley. Has been on the training staff since 1938.



**JOHN SANDERSON**  
(Groundsman)

Was one of the Town's first big captures after the war, for they paid a sizeable fee to Wolves for his transfer, and he played some sparkling games at full-back. Quickly became a prime favourite at Kenilworth Road, but then a knee injury laid him aside for quite a time. Several times he came into the team to play gallantly under severe handicap and there were hopes that an operation would put the trouble right. However, this did not prove to be the case, and he was forced to give up the game when at the peak of his career. However, he did not wish to sever his connection with football, and the Town appointed him groundsman, a move they have never regretted.





Telegrams : Benskin's, Watford



Benskin's Watford Brewery Ltd.  
Watford, Herts.



Telephones : Watford 4414-5

## LUTON RESULTS IN F.A. CUP

1924-25	Jan. 10—1st	Round:	West Bromwich	.....A	0—4
1925-26	Nov. 28—1st	Round:	Folkestone	.....H	3—0
	Dec. 12—2nd	Round:	Aberdare	.....A	0—1
1926-27	Nov. 27—1st	Round:	London Caledonians	.....H	4—2
	Dec. 11—2nd	Round:	Northfleet	.....H	6—2
	Jan. 8—3rd	Round:	Chelsea	.....A	0—4
1927-28	Nov. 26—1st	Round:	Clapton (abandoned)	.....H	5—0
	Nov. 30—1st	Round:	Clapton*	.....H	9—0
	Dec. 10—2nd	Round:	Norwich	.....H	6—0
	Jan. 14—3rd	Round:	Bolton	.....A	1—2
1928-29	Nov. 24—1st	Round:	Southend	.....H	5—1
	Dec. 8—2nd	Round:	Fulham	.....A	0—0
	Dec. 13—2nd	Round:	Fulham*	.....H	4—1
	Jan. 12—3rd	Round:	Crystal Palace	.....H	0—0
	Jan. 16—3rd	Round:	Crystal Palace*	.....A	0—7
1929-30	Nov. 30—1st	Round:	Queen's Park Rangers	....H	2—3
1930-31	Nov. 29—1st	Round:	Clapton Orient	.....H	2—2
	Dec. 4—1st	Round:	Clapton Orient*	.....N	4—2
	Dec. 13—2nd	Round:	Watford	.....A	1—3
1931-32	Nov. 28—1st	Round:	Swindon	.....A	5—0
	Dec. 12—2nd	Round:	Lincoln	.....A	2—2
	Dec. 16—2nd	Round:	Lincoln*	.....H	4—1
	Jan. 9—3rd	Round:	Wolves	.....H	1—2
1932-33	Nov. 26—1st	Round:	Kingstonians	.....H	2—2
	Nov. 30—1st	Round:	Kingstonians*	.....A	3—2
	Dec. 10—2nd	Round:	Stockport County	.....A	3—2
	Jan. 14—3rd	Round:	Barnsley	.....A	0—0
	Jan. 18—3rd	Round:	Barnsley*	.....H	2—0
	Jan. 28—4th	Round:	Tottenham Hotspur	.....H	2—0
	Feb. 18—5th	Round:	Halifax Town	.....A	2—6
1933-34	Mar. 4—6th	Round:	Everton	.....A	0—6
	Jan. 12—3rd	Round:	Arsenal	.....H	0—1
1934-35	Jan. 12—3rd	Round:	Chelsea	.....A	1—1
	Jan. 16—3rd	Round:	Chelsea*	.....H	2—0
	Jan. 26—4th	Round:	Burnley	.....A	1—3
1935-36	Jan. 11—3rd	Round:	West Ham	.....A	2—2
	Jan. 15—3rd	Round:	West Ham*	.....H	4—0
	Jan. 25—4th	Round:	Manchester City	.....A	1—2
1936-37	Jan. 16—3rd	Round:	Blackpool	.....H	3—3
	Jan. 20—3rd	Round:	Blackpool*	.....A	2—1
	Jan. 30—4th	Round:	Sunderland	.....H	2—2
	Feb. 3—4th	Round:	Sunderland*	.....A	1—3
1937-38	Jan. 8—3rd	Round:	Scarborough	.....A	1—1
	Jan. 12—3rd	Round:	Scarborough*	.....H	5—1
	Jan. 22—4th	Round:	Swindon Town	.....H	2—1
	Feb. 12—5th	Round:	Manchester City	.....H	1—3



**LUTON'S LEADING STORE SINCE 1852**

NEWEST FASHIONS  
FINE FURNITURE  
MEN'S WEAR  
RESTAURANT.  
MODERN FABRICS  
CARPETS  
EXCLUSIVE SHOES

*there's always something new  
at*

**Blundells**  
of Luton

BLUNDELL BROS. (Luton) LTD.,  
8-16 & 30 George St; 2-16 Cheapside, LUTON.  
Telephone: LUTON 1110 (3 lines)

# LUTON RESULTS IN F.A. CUP—Continued

1938-39	Jan. 7—3rd	Round:	Liverpool .....	A	0—3
1945-46	Jan. 5—3rd	Round:	Derby County .....	H	0—6
	Jan. 9—3rd	Round:	Derby County .....	A	0—3
1946-47	Jan. 11—3rd	Round:	Notts County .....	H	6—0
	Jan. 25—4th	Round:	Swansea Town .....	H	2—0
	Feb. 8—5th	Round:	Burnley .....	H	0—0
	Feb. 11—5th	Round:	Burnley* .....	A	0—3
1947-48	Jan. 10—3rd	Round:	Plymouth .....	A	4—2
	Jan. 24—4th	Round:	Coventry .....	H	3—2
	Feb. 7—5th	Round:	Queen's Park Rangers .....	A	1—3
1948-49	Jan. 8—3rd	Round:	West Ham .....	H	3—1
	Jan. 29—4th	Round:	Walsall .....	H	4—0
	Feb. 12—5th	Round:	Leicester City .....	H	5—5
	Feb. 19—5th	Round:	Leicester City* .....	A	3—5
1949-50	Jan. 7—3rd	Round:	Grimsby Town .....	H	3—4

\* Replay N: At Highbury



**JACK WHEENT**  
(Inside Forward)

Came to Luton two weeks before the start of this season from Brighton. His transfer involved a fee, plus the departure of Walsh and Mulvaney for Brighton. Was born in Durham, but spent most of his early life in Canada, where he played football from the first time he learned to kick a ball. Came to England during the last war with the Canadian Forces, and during his stay here was chosen as inside-right for an Inter-Allied Services' team. Signed amateur forms for Tottenham Hotspur, but eventually returned to Canada. Returned to England again in 1946 after Brighton had persuaded him to sign forms for them, and remained with the seaside club, which he captained, until he was signed by Luton.



# Modern Luxury Coaches

for

Football Matches,  
Ice Hockey, Theatres  
and all occasions

**SEAMARKS BROS., LTD.**

43a, BURY PARK ROAD, LUTON

Phone: LUTON 731

HIGH STREET, WESTONING

Phone: FLITWICK 314

## F.A. CUP WINNERS SINCE 1900

- 1899-1900—Bury beat Southampton (4—0)  
 1900-01—Tottenham Hotspur beat Sheffield United (3—1, after a draw 2—2)  
 1901-02—Sheffield United beat Southampton (2—1, after a draw 1—1)  
 1902-03—Bury beat Derby County (6—0)  
 1903-04—Manchester City beat Bolton Wanderers (1—0)  
 1904-05—Aston Villa beat Newcastle United (2—0)  
 1905-06—Everton beat Newcastle United (1—0)  
 1906-07—Sheffield Wednesday beat Everton (2—1)  
 1907-08—Wolverhampton Wanderers beat Newcastle United (3—1)  
 1908-09—Manchester United beat Bristol City (1—0)  
 1909-10—Newcastle United beat Barnsley (2—0, after a draw 1—1)  
 1910-11—Bradford City beat Newcastle United 1—0, after a draw 0—0)  
 1911-12—Barnsley beat West Bromwich Albion (1—0, after a draw 0—0)  
 1912-13—Aston Villa beat Sunderland (1—0)  
 1913-14—Burnley beat Liverpool (1—0)  
 1914-15—Sheffield United beat Chelsea (3—0)  
 1915-16, 1916-17, 1917-18, 1918-19—No competition  
 1919-20—Aston Villa beat Huddersfield Town (1—0)  
 1920-21—Tottenham Hotspur beat Wolverhampton Wanderers (1—0)  
 1921-22—Huddersfield Town beat Preston North End (1—0)  
 1922-23—Bolton Wanderers beat West Ham (2—0)  
 1923-24—Newcastle United beat Aston Villa (2—0)  
 1924-25—Sheffield United beat Cardiff City (1—0)  
 1925-26—Bolton Wanderers beat Manchester City (1—0)  
 1926-27—Cardiff City beat Arsenal (1—0)  
 1927-28—Blackburn Rovers beat Huddersfield Town (3—1)  
 1928-29—Bolton Wanderers beat Portsmouth (2—0)  
 1929-30—Arsenal beat Huddersfield Town (2—0)  
 1930-31—West Bromwich Albion beat Birmingham (2—1)  
 1931-32—Newcastle United beat Arsenal (2—1)  
 1932-33—Everton beat Manchester City (3—0)  
 1933-34—Manchester City beat Portsmouth (2—1)  
 1934-35—Sheffield Wednesday beat West Bromwich Albion (4—2)  
 1935-36—Arsenal beat Sheffield United (1—0)  
 1936-37—Sunderland beat Preston North End (3—1)  
 1937-38—Preston North End beat Huddersfield Town (1—0 after extra time)  
 1938-39—Portsmouth beat Wolverhampton Wanderers (4—1)  
 1939-40, 1940-41, 1941-42, 1942-43, 1943-44, 1944-45—No competition  
 1945-46—Derby County beat Charlton Athletic (4—1 after extra time)  
 1946-47—Charlton Athletic beat Burnley (1—0 after extra time)  
 1947-48—Manchester United beat Blackpool (4—2)  
 1948-49—Wolverhampton Wanderers beat Leicester City (3—1)  
 1949-50—Arsenal beat Liverpool (2—0)



# PLOWMANS LIMITED

## VAUXHALL BEDFORD

Sales & Service

HITCHIN ROAD  
LUTON

'Phone : 2226

## TOWN PLAYERS' APPEARANCES

SEASON 1949—50

**The League, Division II.**—W. Cooke 42; S. Owen 40; C. Watkins 39; T. Aherne 37; D. Gardiner 33; A. Glover 32; W. Shanks, G. Stobbart 30; B. Streten 25; T. Kiernan 24; W. Waugh 23; J. Taylor 21; I. Hughes 17; W. Arnison 13; R. Morton 10; R. Wyldes 9; P. Walsh 8; P. Small 7; J. Wilson, J. Jinks 4; L. Hall, C. Burtenshaw, J. Mulvaney 3; P. James 2; L. Lake, S. Northover, L. Slatter 1.

**Cup-tie team.**—Streten; Cooke, Aherne; Watkins, Hall, Owen; Glover, Kiernan, Stobbart, Gardiner, Waugh.

**Friendly match.**—Hughes; Lake, Aherne; Morton, Owen, Wilson; Stobbart, Kiernan, Shanks, S. Northover, Wyldes.

**Football Combination.**—I. Hughes, J. Wilson 25; L. Hall 23, W. Gipton 22; R. Ruffett, R. Morton 21; P. James 18; N. Day 17; P. Walsh, P. Small 14; W. Burtenshaw 13; R. Wyldes, J. Mulvaney 12; L. Slatter 10; W. Collins 9; W. Shanks, C. Burtenshaw 8; W. Waugh 7; M. Cullen, J. Taylor 6; P. Baxter 5; W. Aherne, L. Lake, B. Streten 4; L. Lawton, J. Jinks, W. Henderson, T. Kiernan, W. Arnison 3; J. Pemberton 2; J. Thompson, D. Parkin, D. Gardiner, G. Turner, S. Northover 1.

**Combination Cup.**—L. Lake 12; B. Streten 11; J. Mulvaney, R. Wyldes 10; J. Taylor, P. Small, P. Walsh, W. Gipton 9; R. Ruffett, J. Wilson 8; L. Hall, R. Morton 7; W. Waugh, P. James, J. Pemberton 5; W. Aherne, L. Slatter, S. Northover 4; L. Lawton, A. Glover 3; I. Hughes, D. Gardiner 2; W. Arnison, C. Watkins, P. Baxter, D. Williams, J. Jinks, W. Shanks, G. Stobbart, N. Day 1.

## LUTON TOWN F.C. GOAL SCORERS

**The League, Division II.**—G. Stobbart 9; T. Kiernan, C. Watkins 4; J. Taylor 3; W. Waugh, P. Walsh, A. Glover, W. Cooke, W. Arnison, R. Wyldes, each 2; S. Owen, P. James, R. Morton, W. Shanks, P. Small, D. Gardiner each 1. Opponents 3.

**Cup-ties.**—T. Kiernan 2; W. Waugh 1.

**Friendlies.**—G. Stobbart 2; T. Kiernan, S. Northover each 1.

**Football Combination.**—P. James 9; W. Burtenshaw 5; P. Walsh, L. Hall each 4; J. Taylor, P. Small each 3; W. Arnison, J. Wilson, J. Jinks, T. Kiernan, W. Shanks each 2; W. Henderson, C. Burtenshaw, P. Baxter, J. Mulvaney, R. Wyldes and opponent each 1.

**Combination Cup.**—P. Small 5; P. Walsh, L. Lake each 3; J. Taylor, J. Jinks each 2; S. Northover, P. James, R. Wyldes, G. Stobbart each 1.



# L. GREENER

WINE MERCHANT

60 WELLINGTON STREET  
LUTON

Telephone: LUTON 2926

IMPORTERS OF WINES AND SPIRITS  
AGENTS FOR BEERS, STOUTS, CYDERS  
AND SCHWEPPE'S MINERAL WATERS

## CLUBS SUPPLIED

Full Price List From  
Wholesale Department

## LAST SEASON'S LEADING GOALSCORERS

Totals include goals scored in League, Cup and representative matches.

### DIVISION I

Mortensen (Blackpool) .....	30
Stamps (Derby Co.) .....	29
Davis (Sunderland) .....	28
Rowley (Manchester Utd.) ..	28
Milburn (Newcastle Utd.)..	27
Lewis (Arsenal) .....	24
Bentley (Chelsea) .....	23
Ford (Aston Villa) .....	21
Vaughan (Charlton Ath.) ..	21
Billington (Chelsea) .....	20
Clarke (Portsmouth) .....	20
Liddell (Liverpool) .....	19
Mitten (Manchester Utd.)..	19
Pearson (Manchester Utd.)..	19
Goring (Arsenal) .....	19
Froggatt (Portsmouth) ....	18
Pye (Wolves) .....	18
Reid (Portsmouth) .....	18
Harris (Portsmouth) .....	17
Westcott (Blackburn and Manchester City) .....	17
Lofthouse (Bolton W.) ..	16
McKennan (Middlesbrough)	16
Shackleton (Sunderland) ..	16
McCrae (Middlesbrough) ..	16
Oscroft (Mansfield T. and Stoke City) .....	16
Bowyer (Stoke City) .....	15
Broadis (Sunderland) .....	15
McLaren (Kilmarnock and Derby Co.) .....	15
Smyth (Wolves) .....	15
Fagan (Liverpool) .....	14
Walsh (West Brom) .....	14
Wainwright (Everton) ....	14
Walker (Newcastle Utd.) ..	13
Goffin (Aston Villa) .....	13
Allen (Port Vale and West Brom) .....	13
Hancocks (Wolves) .....	13
Wright, T. (Sunderland) ..	13
Morris (Derby Co.) .....	12
Potts (Burnley) .....	12
Catterick (Everton) .....	11
Clarke (Manchester City) ..	11
Dixon (Aston Villa) .....	11
Mullen (Wolves) .....	11
Robledo, G. (Newcastle U.)	11
Stubbins (Liverpool) .....	11

### DIVISION II

Briggs (Grimsby Town) ..	41
Wayman (Southampton) ..	26
Robinson (West Ham) ....	24
Lee (Leicester City) .....	22
Brook (Sheffield Utd.) ....	21
Allen (Reading and Coventry City) .....	20
Medley (Tottenham H.) ..	19
Massart (Bury) .....	18
Wright (Barnsley) .....	18
Cairns (Grimsby Town) ..	17
Bennett (Tottenham H.) ..	16
Carter (Hull City) .....	16
Dudley (Leeds Utd.) .....	16
Duquemin (Tottenham H.)..	16
Smith (Sheffield Utd.) ....	16
Walters (Tottenham H.) ..	16
Bates (Southampton) .....	15
Baxter (Barnsley) .....	15
Froggatt (Sheffield Wed.) ..	15
Griffiths (Barnsley) .....	15
Henry (Bradford and Shef- field Wed.) .....	15
Murphy (Coventry City) ..	15
Quigley (Sheffield Wed. and Preston N.E.) .....	15
Dare (Brentford) .....	14
McJarrow (Chesterfield and Sheffield Wed.) .....	14
Bodle (Bury) .....	13
Chisholm (Leicester C. and Coventry C.) .....	13
Moore (Hull C. and Black- burn Rov.) .....	13
Williams (Leeds Utd.) ....	13
Brown (Preston N.E.) ....	12
Evans (Cardiff City) .....	12
Jensen (Hull City) .....	12
Jordan (Sheffield Wed.) ..	12
Addinall (Q.P.R.) .....	11
Finney (Preston N.E.) ....	11
Harrison (Hull City) .....	11
Mills (Torquay Utd. and Q.P.R.) .....	11
Browning (Leeds Utd.) ....	10
Deplidge (Bradford) .....	10
Strauss (Plymouth A.) ....	10



## WINTER SESSIONS

★ ★  
EVENINGS : 7—10 p.m.

★  
SATURDAY  
AFTERNOONS :  
2.30—4.30 p.m.

★  
SKATES  
FOR  
HIRE

**RINK**  
**THE**  
**HALF MOON**  
**RINK**

LONDON ROAD  
**DUNSTABLE**

Phone 277

★  
Café

★  
CAR PARK

★  
CYCLE SHED

## LEADING GOALSCORERS—Continued

### DIVISION III (SOUTH)

Lawton (Notts Co.)	31
Wakefield (Southend Utd.)	28
Ardron (Nottm. Forest)	25
Blackman (Reading)	24
Devlin (Walsall)	22
Thomas (Watford)	21
Pinchbeck (Brighton and Port Vale)	21
Rooke (Crystal Palace)	21
Comley (Newport Co.)	21
McCulloch, A. (Northampton Town)	20
Sewell (Notts Co.)	20
McGibbon (Bournemouth)	18
Rodgers (Bristol City)	18
Kinsey (Norwich City)	17
Mitchell (Northampton T.)	17
Johnston (Notts Co.)	17
Owens (Hartlepool Utd. and Norwich City)	17
Smart (Exeter City)	16
Sutherland (Leyton Orient)	16
Conley (Torquay Utd.)	15
C. Mortimer (Aldershot)	15
Parker (Newport Co.)	15
Broome (Derby Co. and Notts Co.)	14
Constantine (Millwall)	14
Dixon (Northampton T.)	14
Cross (Bournemouth)	14
Jones (Swindon Town)	13
Murphy (Northampton T.)	13
Parker, S. (Ipswich Town)	13
Collins (Torquay Utd.)	12
Roost (Bristol Rovers)	12
Brown, J. (Ipswich Town)	11
Eisentrager (Bristol City)	11
Morgan (Millwall)	11
O'Brien (Ipswich Town)	11
Owen (Swindon Town)	11
Smith, A. (Exeter City)	11
Roffi (Newport Co.)	10
Eyre (Norwich City)	10
Kurz (Crystal Palace)	10
Morris (Southend Utd.)	10

### DIVISION III (NORTH)

Doherty (Doncaster Rovers)	29
Phillips (Crewe Alex.)	28
Burgess (Chester)	25
Haddington (Oldham Ath.)	24
Dick (Carlisle Utd.)	21
Dodds (Lincoln City)	21
Travis (Accrington Stanley)	20
Bainbridge (Tranmere Rov.)	19
Herd (Stockport Co.)	19
Connor (Rochdale)	18
Guest (Rotherham Utd.)	18
Steele (Mansfield Town)	18
Quinn (Darlington)	17
Wilbert (Gateshead)	17
Billingham (Carlisle Utd.)	16
Cocker (Stockport Co.)	16
Livesey (Rochdale)	16
Passmore (Gateshead)	16
Price, W. (Bradford City)	16
Shaw (Rotherham Utd.)	16
King (Port Vale and Barrow)	15
Mullard (Crewe Alex.)	15
Kendal (Gateshead)	14
Patrick, A. (York City)	14
Todd (Doncaster Rov.)	14
Carr (Newport Co. and Bradford City)	13
Jackson (Chester)	13
Yates (New Brighton)	13
Bower (Rotherham Utd.)	12
Dryburgh (Rochdale)	12
Gemmell (Oldham Ath.)	12
McGuigan (Stockport Co.)	12
Roberts (New Brighton)	12
Brown (Darlington)	11
Coole (Mansfield Town)	11
Lindsay (Carlisle Utd.)	11
McGill (Bradford City)	11
Boothway (Wrexham)	10
Callender, T. (Gateshead)	10
Patrick, M. (York City)	10
Tindill (Doncaster Rov.)	10
Tunnicliffe (Wrexham)	10



# E. W. CAWDELL & CO. LTD.

(Managing Director: F. W. Perks)

**Builders**

Our group can handle all  
branches of the building  
trade — whatever your  
needs.

**Why not enquire?**

**16 King Street, Luton  
Beds.**

Phone: Luton 4095

## AMATEUR CUP WINNERS SINCE 1900

- 1899-1900—Bishop Auckland beat Lowestoft Town (5—1)
- 1900-01—Crook Town beat King's Lynn (3—0, after a draw 1—1)
- 1901-02—Old Malvernians beat Bishop Auckland (5—1)
- 1902-03—Stockton beat Oxford City (1—0, after a draw 0—0)
- 1903-04—Sheffield beat Ealing (3—1)
- 1904-05—West Hartlepool beat Clapton (3—2)
- 1905-06—Oxford City beat Bishop Auckland (3—0)
- 1906-07—Clapton beat Stockton (2—1)
- 1907-08—Depot Battalion Royal Engineers beat Stockton (2—1)
- 1908-09—Clapton beat Eston United (6—0)
- 1909-10—R.M.L.I. (Gosport) beat South Bank (2—1)
- 1910-11—Bromley beat Bishop Auckland (1—0)
- 1911-12—Stockton beat Eston United (1—0, after a draw 0—0)
- 1912-13—South Bank beat Oxford City (1—0, after a draw 0—0)
- 1913-14—Bishop Auckland beat Northern Nomads (1—0)
- 1914-15—Clapton beat Bishop Auckland (1—0)
- 1915-16, 1916-17, 1917-18—No competition
- 1919-20—Dulwich Hamlet beat Tufnell Park (1—0, after extra time)
- 1920-21—Bishop Auckland beat Swindon Victoria (4—2)
- 1921-22—Bishop Auckland beat South Bank (5—2, after extra time)
- 1922-23—London Caledonians beat Evesham Town (2—1, after extra time)
- 1923-24—Clapton beat Erith and Belvedere (3—0)
- 1924-25—Clapton beat Southall (2—1)
- 1925-26—Northern Nomads beat Stockton (7—1)
- 1926-27—Leyton beat Barking Town (3—1)
- 1927-28—Leyton beat Cockfield (3—2)
- 1928-29—Ilford beat Leyton (3—1)
- 1929-30—Ilford beat Bournemouth Gasworks Athletic (5—1)
- 1930-31—Wycombe Wanderers beat Hayes (1—0)
- 1931-32—Dulwich Hamlet beat Marine (Liverpool) (7—1)
- 1932-33—Kingstonians beat Stockton (4—1, after a draw 1—1)
- 1933-34—Dulwich Hamlet beat Leyton (2—1)
- 1934-35—Bishop Auckland beat Wimbledon (2—1, after a draw 0—0)
- 1935-36—The Casuals beat Ilford (2—0, after a draw 1—1)
- 1936-37—Dulwich Hamlet beat Leyton (2—0)
- 1937-38—Bromley beat Erith and Belvedere (1—0)
- 1938-39—Bishop Auckland beat Willington (3—0, after extra time)
- 1939-40, 1940-41, 1941-42, 1942-43, 1943-44, 1944-45—No competition
- 1945-46—Barnet beat Bishop Auckland (3—2)
- 1946-47—Leytonstone beat Wimbledon (2—1)
- 1947-48—Leytonstone beat Barnet (1—0)
- 1948-49—Bromley beat Romford (1—0)
- 1949-50—Willington beat Bishop Auckland (4—0)



# CAMDEN MOTORS LTD.

## LAKE ST., LEIGHTON BUZZARD

Telephone : 3115 and 2381

for



The Largest Selection in the Country  
Over 400 Cars in Stock

**ROAD TESTS GIVEN WITHOUT  
OBLIGATION AT OUR PREMISES**

Three months' written guarantee given with all cars over  
£150. Exchanges, Part Exchanges, Hire Purchase arranged.

Write for 18 page List

**CARS BOUGHT FOR SPOT CASH**

**Open** 9 a.m.—8 p.m. Mon.—Sat. Closed Sunday

Situated 1 minute from Bus Terminus and L.M.S. Railway Station.

## BEDFORDSHIRE FOOTBALL ASSOCIATION

**President:** Mr. A. E. Ansell.

**Vice-Presidents:** Messrs. F. A. Stanton, M. Swain, W. Pease.

**Life Members:** Messrs. C. Green, R. Sprague.

**Hon. Secretary and Treasurer,** Mr. A. D. McMullen,  
37, Halfway Avenue, Luton. Telephone: Luton 4771.

### Executive Council:

Division I.: Mr. J. Chamberlain, Potton.

Division II.: Mr. F. Jeeves, Potton.

Division III.: Mr. A. J. Thompson, Bedford.

Division IV.: Mr. E. W. Taylor, Bedford.

Division V.: Mr. S. T. Shadrake, Bedford.

Division VI.: Mr. W. H. Bonfield, Leighton Buzzard.

Division VII.: Mr. P. Stevens, Luton.

Division VIII.: Mr. R. Cooper, Luton.

Division IX.: Mr. H. C. Oliver, Luton.

Division X.: Mr. H. Johnson, Dunstable.

Division XI.: Mr. F. C. Crain, Luton.

### LAST SEASON'S CUP-WINNERS:

Senior: Shefford Town.

Intermediate: Shillington.

Junior: Luton Glendale.

Youth Cup (Under 18): Vauxhall Colts.

Youth Cup (Under 16): Langley Rangers.

### BEDFORDSHIRE COUNTY CUP DATES

#### SENIOR CUP

Preliminary Round .. Oct. 28

First Round ..... Nov. 25

Second Round .... Jan. 6

Semi-finals ..... Feb. 10

#### INTERMEDIATE CUP

Preliminary Round .. Oct. 7

First Round ..... Nov. 11

Second Round .... Dec. 9

Third Round ..... Jan. 13

Semi-finals ..... Feb. 10

#### JUNIOR CUP

Extra Preliminary Rd. Sept. 30

Preliminary Round .. Oct. 14

First Round ..... Nov. 18

Second Round .... Dec. 9

Third Round ..... Jan. 6

Semi-finals ..... Feb. 3

#### YOUTH CUPS

##### (UNDER 18)

Preliminary Rd.. Oct. 7

First Round .... Nov. 4

Second Round .. Nov. 25

Third Round .. Dec. 30

Semi-finals ..... Feb. 3

##### (UNDER 16)

Preliminary Rd.. Sept. 30

First Round .... Oct. 28

Second Round .. Nov. 18

Third Round .. Dec. 16

Semi-finals .... Jan. 27



*Daily Deliveries in all Districts*

# Randall & Whiting

LIMITED

MILK DISTRIBUTORS

Wholesale and Retail

PASTEURISED  
and  
TUBERCULIN  
TESTED MILK

*Milk Pasteurised and Bottled  
at our own Dairy by Modern  
Stainless Steel Plant under  
strict supervision*

*Quality - Purity - Service*

125 NORTH STREET, LUTON

Telephone: LUTON 599

98 LUTON RD., DUNSTABLE

**LUTON, SOUTH BEDS & DISTRICT YOUTH LEAGUE**  
Chairman: Mr. S. Smith. Vice-Chairman: Mr. A. E. Wickson.  
Hon. Secretary and Treasurer: Mr. H. A. Chambers,  
160, Hitchin Road, Luton. Telephone: Luton 3138.  
Hon. Referees' Secretary: Mr. B. Palmer.

Executive Council:

Messrs. P. Coley, E. H. Pugh, K. Edge, T. C. Potts.

## LEAGUE TABLES, 1949-50

### DIVISION 14/18 YEARS

#### SECTION "A"

	P.	W.	D.	L.	Goals		P.
					F.	A.	
Vauxhall Colts .....	17	14	0	3	112	18	28
Park Rangers .....	17	13	0	4	85	17	26
Luton Boys' Club .....	16	12	1	3	53	27	25
Luton Argyle .....	16	10	1	5	61	26	21
West Park .....	16	9	0	7	76	35	18
Limbury .....	16	7	0	9	65	52	14
Old Beechillians "A" ..	16	5	0	11	36	85	10
Westoning Juniors .....	16	1	1	14	27	120	3
Electrolux Colts .....	16	0	1	15	13	140	1

#### SECTION "B"

	P.	W.	D.	L.	Goals		P.
					F.	A.	
Vauxhall Juniors .....	18	16	1	1	116	17	33
Limbury Old Boys .....	18	14	0	4	91	44	28
Moordale Athletic .....	18	12	0	6	89	44	24
Beechwood Y.C. ....	18	0	2	6	67	43	22
Round Green Rangers ....	18	10	2	6	72	66	22
Sundon Y.C. ....	18	9	3	6	73	48	21
Barton Y.C. ....	18	5	1	12	50	108	11
Hayward-Tyler Juniors ..	18	3	1	14	33	100	7
Old Beechillians "B" ....	18	3	1	14	30	96	7
Sundon Park Y.C. ....	18	1	3	14	37	98	5

### DIVISION 14/16 YEARS

	P.	W.	D.	L.	Goals		P.
					F.	A.	
Limbury O.B. Juniors ....	22	19	0	3	130	27	38
Vauxhall Minors .....	22	17	2	3	136	30	36
Langley Rangers .....	22	15	4	3	140	29	34
Caddington Juniors .....	22	16	1	5	168	52	33
Waterlow Road B.C. ....	22	14	0	8	129	48	28
West Park Juniors .....	22	12	3	7	109	42	27
Luton Argyle Juniors ....	22	10	3	9	86	44	23
1st Luton B.B. ....	22	6	2	14	45	127	14
St. Columba Y.C. ....	22	5	1	16	42	98	11
Greendale Athletic .....	22	3	2	17	17	198	8
Dunstable Pioneer B.C. ..	22	2	2	18	57	155	6
Luton B.C. Colts .....	22	2	2	18	31	198	6





*The Sign of  
Good Service*

## Luton Motor Co., Ltd.

Main Ford and Fordson Dealers

**326 Dunstable Rd., Luton**

*Phone: 3713 and 3714*

## Luton Motor Co., (Dunstable) Ltd.

**High St. South, Dunstable**

*Phone: 759*

### BERNARD STRETEN (Goalkeeper)

On November 16, Bernard won a coveted English International cap when he played against Ireland, and he was a reserve for England in the match with Italy a fortnight later. Yet only two months elapsed before he was playing in Combination football, which only goes to show how uncertain football can be. Caused something of a sensation when early in January he asked for a transfer, but changed his mind later. Is a skilful, daring goalkeeper, who has played many brilliant games for the Town, and was in especially fine form in the early part of last season. Gained honours with England's amateur team and for the R.A.F., and signed professional forms for the Town in 1948 after a spell with them as an amateur. First came to the fore with Shrewsbury Town.



### IORWERTH HUGHES (Goalkeeper)

Inspired rumour has it that he missed a Welsh International cap by the narrowest possible margin last season, but many good judges in the game are of the opinion that he will earn this honour in the coming campaign. Is not new to the International arena, of course, for it was whilst watching him playing for the Welsh Amateur team against England that the Town first became intensely interested in his future. Received his first chance in League football against Queen's Park Rangers on January 14 this year, and, afterwards, kept Bernard Streten in the background. In the last 12 matches he had to pick the ball out of the net only six times, and he had one spell of four consecutive games without a goal against him. Shows remarkable anticipation and handles the ball very cleanly.





# George Hotel

George Street,

Luton.

Phone : Luton 654

VISIT THE COCKTAIL BAR

Orchestra each Sunday evening 8-15 p.m. to 10 p.m.

Catering for Business Functions a Speciality

## DEREK WILLIAMS

(Goalkeeper)

Llandudno obviously knows a thing or two about producing goalkeepers, for Williams is the third to leave the Welsh League side for English clubs, the others being Cyril Sidlow, the Welsh International and Liverpool player, and of course, Iorwerth Hughes. Williams's displays for the Welsh Youth team against the other home countries last season caused the League club scouts to take an active interest in him, but the Town were in first, and they consider they did a smart piece of business in securing his signature. Thus, all three goalkeepers have been recruited from the amateur field. Signed during the latter part of last season, Williams has had only one reserve team outing so far, and the number of chances coming his way this season will depend on R.A.F. duties, for he joined the Service under the National Service Act during the summer.



## BILLY COOKE

(Right-back)

One of the best bargains the Town have ever made, for it cost only a very modest fee to obtain his transfer from Bournemouth before peace-time football began again. Previously, he had appeared successfully in the Town colours as a guest. Held the distinction last season of appearing in every League match, and has made more League appearances than any other Luton player since the war. Is beginning his fifth season with Luton, and if he strikes the form he showed last campaign, then everybody will be happy. Was remarkably consistent throughout and came out on top when opposing some of the best wingers in the country, including Tom Finney, whom he held finely when the Town gained two precious points from Deepdale.







- ★ READY TO WEAR CLOTHING
- ★ GOVERNMENT SURPLUS CLOTHING & ACCESSORIES

**LUTON CLOTHIERS**

OUR ONLY ADDRESS

**54 WELLINGTON STREET 54**  
**LUTON**

'Phone : 5325

**BUD AHERNE**  
(Left-back)

Honours were showered on him last season, for he played five times for Eire and also received a place in the Ireland team against Wales. On each occasion he did well, and he also had a very good season for the Town, especially after Christmas, when he really came into his own and played some storming games. Strong and resolute with a shrewd sense of positional play, he is hard to pass, and he is an excellent kicker of the ball with either foot. Seeks to use it constructively, too, and he and Cooke formed a splendid partnership. Cost the Town a fee of £8,000 when they signed him from Belfast Celtic in March, 1949 and, in accordance with an arrangement made at the time of his transfer, toured the United States with Celtic the following summer.



**JIMMY WILSON**  
(Full-back)

The consistent play of Cooke and Aherne meant few opportunities for Wilson last season, but he continued to play good football for the Reserves, and on the four occasions on which he was called upon to fill a vacancy in the League team he did a good, effective job. Is beginning his fourth season with the Town, and he has more than repaid the moderate outlay made by the Club to secure his transfer from Peterborough, the Midland League Club. Can play on either flank; is quick on the turn, and a tenacious tackler. An attempt was made last season to convert him into a wing-half, but he looks a lot happier at full-back, where he is likely to remain.





**YES, of course**



**TRY  
STRANGES  
FIRST**

for

EVERYTHING BY THE YARD  
FURNITURE & FURNISHINGS

**STRANGES**

34-40, Wellington Street, LUTON

Estd. 1832

E. Strange & Sons, Ltd.

**LESLIE LAKE**

(Full-back)

Luton thought they had lost this very capable player when he decided to sample life in the United States at the end of the 1948-49 season. However, after a few months over there he came to the conclusion that England and football have the greater pull, and he arrived to re-join the Club just before Christmas. Soon settled down again and put up some good displays in the Reserves. Was taken as twelfth man for the Easter matches at Plymouth and Barnsley, and replaced the injured Aherne at Oakwell, which was his only League appearance last season. Has had considerable experience in the League team, though, his best season being in 1946-47, when he made 30 League and Cup appearances. A local, he developed with Holly Rangers, and later with the Colts' team.



**SEAMUS DUNNE**

(Full-back)

A 20-years-old newcomer from Eire, for whom the highest honours are forecast, and there seems to be a distinct possibility that the Town will be supplying both full-backs for Eire in the near future. Said to be cast in the "Johnny Carey mould," which is great praise for so young a player, Dunne was a member of Shelbourne's successful team which finished third in the League of Ireland last season and were runners-up for the Leinster Senior Cup. Previously, he spent a season with Drogheda United and before that, earned six International caps in youth football. Was a member of the Eire team 'n the world Youth tournament in 1948, and among his colleagues were Duffy and Quinn, now with Arsenal; Fitzsimmons, who later joined Middlesbrough, and Healy, the Cork goalkeeper.







*The Leading*  
**VACUUM**  
**CHIMNEY SWEEPS**

*in the district*

ESTABLISHED 1945

The only firm operating  
 its own patented process

**“VAC-SWEEP”**

**88, WALLER AVENUE, LUTON**

Telephone : 1133

**JIMMY PEMBERTON**  
 (Full-back)

Was captain of the “A” team for a long spell of last season, and his presence had a steadying effect on the defence. Mostly plays at full-back now, and filled the bill very ably when he was called upon for Reserve team duty. There was a time when he looked like being converted successfully into a wing-half, but full-back seems to be his best position, and the experience he has gained in the middle line enables him to try always to use the ball to advantage. Was secured for a reasonable fee from Stourbridge in November, 1947, and has proved a very useful player for he has even stepped into the breach in the forward line in the Reserve team on occasion.



**JOE THOMPSON**  
 (Full-back)

Although he is only 22, he has had four years as a Luton professional, but Army service deprived the Town of his help for nearly half that time. When he returned, he re-signed on a part-time basis, but is now to devote all his attention to football, and the manager is expecting him to make considerable strides as a result. Put up some very impressive displays in the “A” team last season, and did well when promoted to the Reserves. First came to the Town’s notice when playing for the Bedfordshire Youth team and for Electrolux. He was then a wing-half, but the full-back position seems to suit him admirably, and he is a real bundle of energy on the field.





# Promotion to Friendship...

Whether your team wins, loses or draws, Capstan  
always score. These really fine cigarettes  
are made to make friends.

## Have a CAPSTAN



Issued by The Imperial Tobacco Co. (of Great Britain & Ireland), Ltd.

CC744A

**ALAN THOMPSON**  
(Left-back)

Was a member of the very successful West Park (Youth League) team a couple of seasons ago, and his performances for this club induced the Town to give him outings in the Colts. So well did he play that he was eventually offered terms as a professional which he accepted during last season. As is the case with so many promising youngsters these days, Army service has caused an interruption to his football career, and he will probably not be available regularly during the early part of the season, at any rate. Has a shrewd sense of positional play, kicks the ball cleanly and shows a liking for making use of it. If he fulfils this early promise, he should have a successful future in the game.



**CHARLIE WATKINS**  
(Right-half)

A polished player who is beginning his third season with the club and who has already given valuable service, both in the middle line and at inside-forward. It has been proved that wing-half is his best position, but there were occasions last season when he moved up into the attack with distinct success. When he does so, he shows an aptitude for scoring goals which came in handy on occasion last season. A Scot who had seven seasons with Glasgow Rangers before crossing the Border, Charlie missed only five matches last term. Before throwing in his lot with the Rangers, to whom the Town paid the modest fee of £4,000 for his transfer, he had trials with Glasgow Celtic and Partick Thistle.





*Established over a Century*

## **James Walker**

**Goldsmith & Silversmith Ltd.**

**48, GEORGE STREET, LUTON**

*Telephone: Luton 1265*

**Diamond Engagement Rings**  
**Signet Rings · Wedding Rings**

**High Grade Watches and Clocks**  
*Fully Guaranteed*

**Presentation Pieces in Solid Silver**  
*Electro Plate and Cutlery*

**Watch, Clock and Jewellery Repairs**  
*of every description*

**Re-plating and Re-mounting**

**Old Gold and Silver bought**  
**for cash or taken in exchange**

*Sovereigns Purchased*

**BOB MORTON**  
**(Right-half)**

Becomes a full-time professional this season for the first time, although it is four and a half years since he joined the paid ranks. Bob is a youngster with considerable experience behind him, and it is thought that full-time training will benefit him considerably. When the Town first spotted him he was playing at centre-forward and, when there was a shortage of full-backs at one stage last season, he put up some good performances there. He is no stranger to centre-half, either, but right-half is the position in which his future lies. Made 10 appearances in the League side last season which did not equal his performance in 1948-49 when he was in 20 Cup-ties and League matches. Played for Eaton Bray and Waterlow's before the Town signed him.



**GORDON TURNER**  
**(Right-half)**

Regarded as one of the best young prospects on the Town's books, for he played outstandingly well in the Mid-week League last season, and was given a chance in the Reserves. A strong half-back with a liking for going up into the attack, he invariably uses the ball well, and he should make further progress this season. Football is in his blood, for his father was contemporary with Dally Duncan at Hull. First came to the Town's notice whilst serving in the Navy, and played fairly regularly in the Colts as an amateur. When he was demobilised the Town were quick to offer him professional terms.





# THE WARDEN TAVERN

PHONE: ICKNIELD 277

*2½ miles out on the New Bedford Road*



## LUNCHEONS WEDDING RECEPTIONS

SOCIAL FUNCTIONS & EVENING PARTIES  
*(Winter months only)*

J. W. GREEN'S PRIZE ALES & STOUTS

*Fully Licensed :: Large Car Park*

PROPRIETOR: TOM HODGSON, Ex-Captain Luton Town F.C.

### WILLIE AHERNE

(Right-half)

Younger brother of the more famous "Bud," Willie was secured from Limerick, the League of Ireland club, for quite a substantial fee. He took some time to find his feet in English football and this season he should reap the benefit of the experience he had last winter. Up to the present most of his service has been with the Colts, for whom he filled the bill capably at centre-half when necessary. Several times he was drafted into the Reserve team at inside-forward and achieved quite a measure of success there. Willie is young enough and has sufficient football ability to develop considerably.



SID OWEN  
(Centre-half)

Without any doubt at all, Sid was among the best centre-halves in the Second Division, and probably among the best in the country last season, when he played remarkably consistent football. Week after week he turned in brilliant displays and he had much to do with the solid nature of the Town defence. Although he is ideally built for the job in the middle, it was as a wing-half that the Town secured his transfer from Birmingham three years ago, and it was not until near the end of his second season here that he was tried at centre-half. Immediately, he settled down there, and, since then, he has given many an opposing centre-forward a most unhappy and unlucrative afternoon. Is a fine all-round cricketer.



*For all*

## **RADIO & TELEVISION SALES and SERVICES**

*Consult*

# **SCIENTIFIC RADIO SERVICE CO.**

Prop.: D. C. WENK, A.I.I.A. Members of R.T.R.A.

- ★ Appointed dealers and service agents for all the leading makes of television and radio receivers.
- ★ Free demonstrations in your own home without obligation.
- ★ Hire purchase terms available if desired.
- ★ Write, call or phone. Our representative's personal attention available after 6 p.m at your home if preferred.

**46 JOHN STREET, LUTON**

'Phone 5014

Branch, 66, WELLINGTON STREET, LUTON

**LESLIE HALL**  
(Centre-half)

Has found that history repeats itself, for he kept out Horace Gager after Horace had had a long reign as Luton's first choice for the centre-half position and, then, last season, had to play second fiddle to Owen. The Town are fortunate to have such a capable player as Hall in reserve, for he set the tongues of several League clubs' scouts wagging by the effective way in which he stepped into Gager's place. Last season there was quite a serious attempt to convert him into a centre-forward, a position which he filled with some success during war-time football, but it became obvious that centre-half is his best position, although he made some appearances at full-back. Has been on the Town's books since 1942 and before that had a spell with St. Albans City.



**TERRY KELLY**  
(Centre-half)

A big future is predicted for this 18-years-old youth, who forced his way to the forefront when playing for Vauxhall Motors last season. So successful was he that he gained a regular place in the Motors' Spartan League team—no mean feat for one so young. His chance this season will depend on R.A.F. duties, for he was called up during the summer. The Town are hoping that he will be stationed near enough to Luton to make some appearances for them. His father is Tim Kelly, former Irish amateur international, Fulham and Vauxhall Motors' inside-forward, who is now coaching under the Football Association scheme.



# LUTON TOWN F.C. 1st XI FIXTURES, 1950-51

## DIVISION II

Date	Opponents	Ground	Goals	
			For	Against
1950				
Aug. 19	Brentford .....	H (1-0)		
" 24	West Ham .....	A (0-0)		
" 26	Blackburn Rovers .....	A (0-0)		
" 30	West Ham .....	H (2-2)		
Sept. 2	Southampton .....	H (1-1)		
" 6	Hull City .....	H (0-3)		
" 9	Barnsley .....	A (0-1)		
" 16	Sheffield United .....	H (1-3)		
" 23	Manchester City .....	A (—)		
" 30	Leeds United .....	A (1-2)		
Oct. 7	Preston North End ....	H (1-1)		
" 14	Notts County .....	A (—)		
" 21	Queen's Park Rangers ..	H (1-2)		
" 28	Bury .....	A (2-5)		
Nov. 4	Leicester City .....	H (1-0)		
" 11	Chesterfield .....	A (1-0)		
" 18	Grimsby Town .....	H (0-0)		
" 25	(1) Birmingham City ..	A (—)		
Dec. 2	Cardiff City .....	H (0-0)		
" 9	(2) Coventry City .....	A (0-1)		
" 16	Brentford .....	A (0-1)		
" 23	Blackburn Rovers .....	H (5-2)		
" 25	Swansea Town .....	A (0-0)		
" 26	Swansea Town .....	H (1-2)		
" 30	Southampton .....	A (1-2)		

These fixtures are the copyright of the Football League, Ltd., and are reproduced with their permission.

Date	Opponents	Ground	Goals	
			For	Against
1951				
Jan. 6	(3)			
" 13	Barnsley .....	H (3-1)		
" 20	Sheffield United .....	A (2-2)		
" 27	(4)			
Feb. 3	Manchester City .....	H (—)		
" 10	(5)			
" 17	Leeds United .....	H (1-0)		
" 24	(6) Preston North End ..	A (1-0)		
Mar. 3	Notts County .....	H (—)		
" 10	Queen's Park Rangers ..	A (0-3)		
" 17	Bury .....	H (2-1)		
" 23	Doncaster Rovers .....	A (—)		
" 24	Leicester City .....	A (2-3)		
" 26	Doncaster Rovers .....	H (—)		
" 31	Chesterfield .....	H (1-1)		
April 7	Grimsby Town .....	A (1-6)		
" 14	Birmingham City .....	H (—)		
" 21	Cardiff City .....	A (0-0)		
" 28	Coventry City .....	H (2-0)		
May 5	Hull City .....	A (1-1)		

The figures in parentheses are results of corresponding matches last season. Manchester City and Birmingham City take the places of Tottenham Hotspur and Sheffield Wednesday, promoted to the First Division and Notts County and Doncaster Rovers replace Bradford and Plymouth Argyle, relegated to Division III.

# J. W. GREEN'S

J. W. GREEN LTD., THE BREWERY, LUTON.

# Quality Ales

Telephone: LUTON 3131



If you want to get ahead..

GET A HAT!



LACEY'S 14 Wellington Street

Luton's Leading Hatters and Clothiers

WALLY SHANKS  
(Left-half)

Qualifies for the title of the club's utility man, for he has played in every position in the forward line and had long spells at centre-forward and inside-left last season. Wherever he plays, this Scot from Elgin gives of his best, but there is no doubt that his best displays for the club came after he had moved into the middle line. His usefulness here was first discovered at West Ham last season when an injury to Doug Gardiner caused a re-shuffle and Shanks turned in a performance that made a deep impression. Eventually he superseded Gardiner as the regular left-half. Came to Luton originally as an outside-right after having a trial period with Chelsea.



DOUGLAS GARDINER  
(Left-half)

Is the Town's longest serving player, for it was way back in 1938 that he first came to Kenilworth Road as a Scottish junior who had played for Auchinleck Talbot. The war, during which he spent three and a half years as a prisoner-of-war, delayed the recognition of his worth by the award of a first-team place, but since normal football was resumed he has been one of the Town's stalwarts and, for the greater part of three seasons, has been the club captain. Was in the League team on 33 occasions last season, and towards the end when the Town were struggling to stave off the relegation bogey he figured at outside-left. Was appointed coach to the younger players last season and had charge of the London Mid-week League team. It may be that the greater part of his future work for the club will lie along these lines.





BATTERY  
REPAIRS



BATTERY  
REPLACEMENTS

**OLDHAM**

**BATTERIES**

FOR

Motor Car • Radio • Torch Cells

FROM

**S-B-S (LUTON) LTD.**

WELLINGTON PLACE, WELLINGTON  
STREET, LUTON, BEDS.

TRADE ENQUIRIES INVITED

**BOBBIE HORNER**  
(Left-half)

A youngster who was first noticed by the Town when he was only 15 and joined on the recommendation of Tom Mackey. Was then an inside-forward of promise and did well in the Colts' team in that position. Was even more successful though when moved into the middle line during last season, and the Town think they have in him the makings of a first-class wing-half. Will doubtless be allowed to continue in this position this season, and if he develops along the same lines he should be ready for further promotion before very long. Is not very big, but is sturdily built and is very strong in the tackle. Hails from Ferryhill, Co. Durham.



**ARTHUR SMITH**  
(Left-half)

A member of the considerable North-eastern contingent at Kenilworth Road, he was signed as a professional midway through last season after figuring with great success in the "A" team. Was recommended to the club originally by their scout in the North-east when he was playing in storming fashion for Evenwood Town. Is a strong, forthright player who tackles hard and fearlessly and is a tremendously hard worker. Filled a gap at left-back once or twice last season, and there are several who think that there could be a successful conversion here. However, it is probable that he will be allowed to settle down at wing-half. Has yet to make his Combination debut, but, on last season's showing, this should not be delayed long.





# White Rose Catering Co.

*Corn Exchange,*

**Luton**

*Phone : 973*



Let us do your  
**CATERING**



*Estimates given for Wedding  
Receptions and Private Parties*

## **ALEX GLOVER** (Outside-right)

The Town paid Bradford £8,000 for the transfer of this clever Scottish winger at the end of September last year. Made 32 appearances in the League side and impressed as one of the best ball players on the books, though his effectiveness was cut down to a certain extent by a liking for attempting too much. If he could only combine directness with his undoubted cleverness, he would be one of the best wingers in the country, and the Town are hoping that he will achieve this this season. First caught the limelight whilst playing with Partick Thistle, and it cost Bradford a considerable fee to induce the Scottish club to part with him. He had 18 months at Park Avenue, and played splendid games against the Town on several occasions.



## **WILLIAM HAVENGA** (Outside-right)

Joins a fellow South African at Kenilworth Road in Billy Arnison. Havenga left his native country to join Birmingham City during the 1948—49 season, and the Town paid a substantial fee for his transfer on May 11. Havenga is something of a utility man, for he can play on either extreme wing, and has also taken a turn at inside-left with Birmingham. At St. Andrew's he found his first team opportunities limited and was in the league team only once. However, he did well for the Reserves and the Town Reserves have cause to remember him, for he had two very good games against them last season. He is the sort of winger who gets on with the job without any unnecessary frills, and he likes to cut in to have a crack at goal. Aged 23, he stands 5ft. 7in. and weighs nearly 11 stone.





# The Leicester Arms Hotel

Dunstable Road · Luton

*Luton's Popular Restaurant  
and Cocktail Bar*

LUNCHEONS & DINNERS SERVED  
DAILY

12 to 2 p.m.

7 to 10 p.m.

PRIVATE PARTIES SPECIALLY  
CATERED FOR

*Ask for Specimen Menu!*

J. W. GREEN'S *Noted Ales & Stouts*

FULLY LICENSED

Telephone : 2718

Fred Creasey, Proprietor

**MICHAEL CULLEN**  
(Outside-right)

Another 18-years-old player who is doing his National Service in the R.A.F., Cullen was recommended to the Town by Doug Gardiner, who had seen him play in Scottish junior football. An extremely clever manipulator of the ball, he has the makings of a star when he learns to cut out some of the over-elaboration which characterised much of his play last season. For one so young, he is a brilliant ball player, and if his talent can be directed along the right lines, then the Town have picked up a winner here. He makes up in cleverness for what he lacks in speed, and he can crack a ball hard when the opportunity arises.



**GEORGE STOBART**  
(Inside-forward)

It is difficult to nail down Stobart to one particular position, for although he made his debut at inside-left, he sampled centre-forward, inside-right and outside-right in quick succession. Achieved his biggest success for the Town from inside-right when he scored four goals in eight minutes against Blackburn on a waterlogged ground last November. However, his work at centre-forward in the later stages of last season had much to do with the Town avoiding relegation, for although he did not score the number of goals he deserved, he worked tremendously hard. He is the Town's most expensive player, for a fee of about £12,000 changed hands when he left Newcastle last October. Before going to the United he had a spell with Middlesbrough.





# Fishing for DIVIDENDS?

DON'T GO ON TALKING ABOUT THE "Big one" THAT GOT AWAY - *Change over to*

# ZETTERS

## The World's Easiest Pools



WHERE  
BITES  
ARE  
FREQUENT

FOR A  
**FREE**  
**SUPPLY OF**  
**COUPONS**

DROP A LINE TO DEPT. B.10  
**ZETTERS POOLS, LONDON, N.W.1.**

## LAWRENCE LAWTON

(Inside-forward or centre-forward)

This 22-years-old player is beginning his third season with the Town as a professional and was quite a prolific scorer with the "A" team last season. Was not quite so successful on his appearances in the Reserves, but he is gaining experience and may be ready for a step up this season. Is apt to lose effect in favour of cleverness, and by cutting out some of the frills he might well achieve a notable success at centre-forward. Is a hard worker, can hit the ball with either foot, and has the makings of a scoring forward. Comes from the North-east and was playing for Seaham United when the Town signed him after he had appeared in a Luton trial match at the beginning of season 1948-49.



## PETER BAXTER

(Inside-forward)

Was recommended along with Michael Cullen by Doug Gardiner and was signed as a professional after successful trials. A strong player, cast in the traditional Scottish style, he had quite a good first season, and was experimented with at centre-forward towards the end of the campaign. Is another of the Town's young brigade who will be expected to do even better during the coming winter, and there certainly seem to be good prospects of him developing along the right lines. Figured in the Reserve team on six occasions, and was a consistent marksman in the London Midweek League and the South Midlands League.





# MANYWEATHERS

FOR

## TYRE SERVICE

ALL MAKES SUPPLIED

157-165 CASTLE STREET

PHONE : 1106

**JOHN STRANAGHAN**  
(Inside-forward)

Another Irishman of exceptional promise, he signed professional forms for the Town a few days after Taylor had done so. Only 17 years of age, he appeared with great success with Ireland's youth team, and it was early last season that the Town's scouts first noted his ability. Belfast Distillery, the club for whom Bob Brennan played before his transfer to Luton, had Stranaghan on their books as an amateur last season, but he would not re-sign for them this summer. Luton were quick to step in with their offer—they had to be, for several other English clubs had noted his name. He won schoolboy honours, too, and, during that time, figured quite often at outside-right.



**BILLY ARNISON**  
(Centre-forward)

The unluckiest player on the Town's books last season, for he had a long lay-off because of knee trouble, and had to undergo two operations for the removal of cartilages. His absence had much to do with the Town's inability to score freely, for in the previous season Billy was their leading goal-scorer. Now it is thought that he has made a complete recovery and a thoroughly fit Arnison will make a world of difference to the Town this season. Strong and fast, he always needs careful watching, and there was a time before the occurrence of his injury last season when he was doing splendidly at inside-left. Billy is a South African who came to Britain to join Glasgow Rangers, and is beginning his third season with the Town.





**Prepacking  
Specialists**

# HUMPHREY

THE NAME TO REMEMBER FOR

# BOXES

OF ALL DESCRIPTIONS

**Printers and  
Paper Merchants**

## Humphrey & Scott, Ltd.

64/66, Stuart Street, Luton

& BRANCHES

'Phone: 3707/8

Grams : HUMSCO LUTON

### JIMMY JINKS

(Centre-forward)

Was secured from Fulham in the closing stages of last season to help out in the fight to retain Second Division status. Made an auspicious debut against Bury at Kenilworth Road on March 4 and, in all led the attack in four matches. Then illness kept him out, and with Stobbart leading the line so well, Jinks could not regain his place. A Londoner, Jinks began his professional career before the war with Millwall for whom he was a consistent marksman. He moved on to Craven Cottage for a couple of seasons and was holding down a first team berth at inside-left at the time of his transfer to Luton. Is still a clever ball player and can crack the ball hard with either foot.



### JACK TAYLOR

(Inside-left)

Has not quite fulfilled the rich promise he showed when he first joined the Town from Stockton in February, 1949, but there is plenty of time for him to reach peak form, for he is still only 22 years of age. More than one experienced League club scout predicts a great future for him and he has all the essentials to make a top-class inside-forward. Injuries troubled him for a long time last season, but he made 21 appearances in the first team which was good going in his first full season in League football. In some matches he revealed all the makings of the craftsman, and is obviously a player with whom the Town must persevere to the full. Attracted the attention of several other League clubs when he was playing for Stockton, and the Town had to be very smart to secure his signature.





I N A N Y E V E N T

**A  
GOOD  
SAVE**

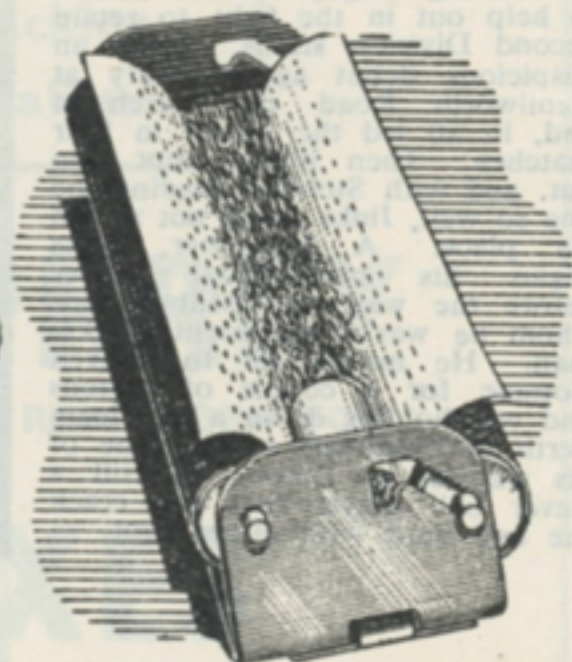

ROLL THE EASY WAY WITH

**RIZLA**

**ROLLING MACHINES**

**FILTER TIPS AND PAPERS**

**SEE YOUR TOBACCONIST TODAY!**

**LESLIE SLATTER**  
(Inside-left)

Caused something of a football sensation last season when, at the age of 17, he was chosen to play outside-left in the Town's first team against Grimsby Town. He did sufficient on this brief appearance in first-class football to show that he will soon be ready for this grade. For the remainder of the season he was in the Reserve and "A" teams, mostly in the position for which he was signed, inside-left. A really clever ball player, Slatter has rich promise and that very useful combination of an old head on young shoulders. Made a big reputation in youth football, playing in youth internationals and captaining the Boys' Clubs team against the A.T.C. Slatter hails from Reading and played there for Mount Pleasant Y.C.



**NEVILLE RONSON**  
(Inside-left)

Little was seen of him last season because Army service kept him busy, but, on the occasions on which he was able to turn out for the "A" team, he showed that he is progressing on the right lines. Has now been demobilised which means that he will have more time for training, and much will be expected from him this season. He is now 20. Born at Northampton, he gained a big reputation in youth football in that area, and the Cobblers were disappointed when he signed for the Town. At 15, he was a member of the Boys' Brigade team that won the Northampton B.B. League championship and, later, captained Northampton Queen Eleanor when they won the Northants Minor Cup and the League in the same season. Was in the Northants Youth team on four occasions.





# COVINGTON'S

## THE TOBACCONISTS



THE HOME  
OF

## GOOD PIPES

REPRESENTING ALL THE  
LEADING AGENCIES

## CHEAPSIDE, LUTON

'Phone : 1093

**ARTHUR TAYLOR**  
(Inside-left)

A newcomer to the club, this 19-years-old Irishman brings with him a reputation of being one of the brightest young prospects seen in the Belfast area for a considerable time. Was with Glentoran, the Irish League club, last season, and it was only at the second attempt that the Town managed to persuade him to move to England. When their first approach failed, there was considerable disappointment at Kenilworth Road, for both the manager and chief scout had been much impressed with his play. However, later, negotiations were renewed, and much is expected from this player, who is said to resemble in style Jimmy Bowie, of Chelsea.



**BOB WYLDES**  
(Outside-left)



Made a spectacular start to his career with the Town, for only a few weeks after joining them from Desborough Town, United Counties League club, he was making his Second Division debut against Blackburn Rovers on November 5 last. Had three matches in succession at that time and then followed a further spell in the Reserves before his next chance in League football came at the end of February. This time he had a spell of five outings, and ended the season by playing against Bradford. So, for his first campaign, he had every reason to be satisfied with his progress. Strong, fast and go-ahead the Town have great hopes that he will make a real name for himself.



# LUTON TOWN F.C. 2nd XI FIXTURES,

Date	Opponents	Ground	Goals	
			For	Against
1950				
Aug. 19	Cardiff City .....	A		
" 23	Northampton Town .....	H		
" 26	Arsenal .....	H		
Sept. 2	Birmingham City .....	A		
" 4	Swansea Town .....	H		
" 9	Millwall .....	H		
" 14	Swansea Town .....	A		
" 16	Crystal Palace .....	A		
" 21	Queen's Park Rangers .....	A		
" 23	Fulham .....	H		
" 26	Southend United .....	A		
" 30	Southend United .....	H		
Oct. 5	Northampton Town .....	A		
" 7	Leyton Orient .....	A		
" 14	Coventry City .....	H		
" 21	Leicester City .....	A		
" 28	Leyton Orient .....	H		
Nov. 4	Reading .....	A		
" 11	Cardiff City .....	H		
" 18	Millwall .....	A		
" 25	Leicester City .....	H		
Dec. 2	Arsenal .....	A		
" 9	Birmingham City .....	H		
" 16	Bristol Rovers .....	A		
" 23	Coventry City .....	A		

OVERCOATS, SPORTS COATS,

# MARES FOR

CHARLES MARES LTD., 65-67 GEORGE ST., LUTON

1950-51

# FOOTBALL COMBINATION

Date	Opponents	Ground	Goals	
			For	Against
1950				
Dec. 25	Reading .....	H		
" 26	Fulham .....	A		
" 30	Crystal Palace .....	H		
1951				
Jan. 6	Bristol Rovers .....	H		
" 13				
" 20	Queen's Park Rangers .....	H		
COMBINATION CUP				
Jan. 27	Norwich City .....	H		
Feb. 3	Birmingham City .....	A		
" 10	Northampton Town .....	A		
" 17	Norwich City .....	A		
" 24	Birmingham City .....	H		
Mar. 3	Ipswich Town .....	A		
" 10	Leicester City .....	H		
" 17	Coventry City .....	A		
" 23	Northampton Town .....	H		
" 24	Watford .....	H		
" 31	Watford .....	A		
April 7	Coventry City .....	H		
" 14	Leicester City .....	A		
" 21	Ipswich Town .....	H		
" 28				
May 5				

WOOLLIES, SCARVES, GLOVES, etc.

# MEN'S WEAR

18 Market Place, St. Albans. 28 Gold St., Kettering



# EASTERN NATIONAL

## PRIVATE HIRE SERVICE

★ *We invite you to let us have your enquiry early for next season, or for party travel during the winter months.*

**Our Long Experience in catering for Private Party Travel is at your disposal, and will help to make your outing a pleasant experience and a success**

**Reasonable Rates — Reliable Service**

### REGULAR EXPRESS COACH SERVICES

during the Summer Months from **LUTON** to **BOURNEMOUTH, SOUTHSEA, MARGATE, YARMOUTH, DOVERCOURT, CLACTON** and **SOUTHEND.**

Excursions and Tours to other South and East Coast Resorts and Inland Beauty Spots.

### DAILY OMNIBUS SERVICES

throughout **Bedfordshire, Hertfordshire, Huntingdonshire, Northamptonshire, Buckinghamshire, Cambridgeshire, etc.**

Local Offices:

Park Square, Castle Street,  
and Williamson Street,  
**LUTON.** (Phone 1260)

Head Offices:

New Writtle Street,  
**CHELMSFORD.**  
Phone 3431 (four lines)

## LUTON TOWN "A"

### LONDON MID-WEEK LEAGUE FIXTURES, 1950-51

Sept. 13	Arsenal	(A)
" 20	Tottenham Hotspur	(H)
" 27	Portsmouth	(A)
Oct. 11	Watford	(H)
" 16	Millwall	(A)
" 25	Queen's Park Rangers	(H)
Nov. 1	Brentford	(A)
" 8	Watford	(A)
" 15	Charlton Athletic	(H)
" 22	Charlton Athletic	(A)
Dec. 6	Millwall	(H)
" 13	Reading	(A)
" 16	Arsenal	(H)
" 20	Crystal Palace	(A)
Jan. 3	Southend United	(H)
" 10	Southampton	(H)
" 17	Southend United	(A)
" 24	Portsmouth	(H)
" 31	Tottenham Hotspur	(A)
Feb. 7	Fulham	(H)
" 14	Brentford	(H)
" 19	Southampton	(A)
" 22	Fulham	(A)
" 28	Crystal Palace	(H)
Mar. 7	Leyton Orient	(H)
" 14	Reading	(H)
Apl. 4	West Ham	(H)
" 12	Queen's Park Rangers	(A)
" 19	West Ham	(A)
" 26	Leyton Orient	(A)



Members of the National Sporting League

# W. H. LANCASTER & SONS

56 Cambridge Street • Luton

Commission Agents

Established 1907

HORSE RACING  
GREYHOUND  
RACING  
FOOTBALL

★  
Telephone:

2340

6 lines

Telegrams:

"Require" Luton, Beds.

COURTESY

PRIVACY

PROMPT  
PAYMENT

Credit Accounts

Opened on Approved References

## VAUXHALL MOTORS F.C.

### SPARTAN LEAGUE (Premier Division) Fixtures, 1950—51

Aug. 19	Yiewsley	(A)
" 24	Wolverton Town	(H)
" 26	Huntley and Palmer's	(A)
" 30	Wolverton Town	(A)
Sept. 9	Hertford Town	(H)
" 16		
" 23		
" 30	Aylesbury United	(H)
Oct. 7	Huntley and Palmer's	(H)
" 14	Brentwood and Warley	(H)
" 21	Hertford Town	(A)
" 28	Metropolitan Police	(H)
Nov. 4	Harrow Town	(A)
" 11	Briggs Sports	(A)
" 18		
" 25		
Dec. 2		
" 9	Letchworth Town	(H)
" 16	Brentwood and Warley	(A)
" 23	Berkhamsted	(H)
" 30	Yiewsley	(H)
Jan. 6		
" 13		
" 20	Aylesbury United	(A)
" 27	Slough Centre	(A)
Feb. 3		
" 10	Harrow Town	(H)
" 17		
" 24	Willesden	(H)
Mar. 3	Willesden	(A)
" 10	Briggs Sports	(H)
" 17	Slough Centre	(H)
" 26	Berkhamsted	(A)
" 31	Letchworth Town	(A)
	To be arranged, Metropolitan Police (A)	



Telephone : LUTON 516



**PASTEURISED  
and  
TUBERCULIN TESTED  
MILK**

*Deliveries in all parts of the town*  
*Branch at 312 BISCOT ROAD, LUTON*

**LEAGUE TABLES—Season 1949-50**

	DIVISION I				Goals		P.
	P.	W.	D.	L.	F.	A.	
Portsmouth	42	22	9	11	74	38	53
Wolverhampton Wand.	42	20	13	9	76	49	53
Sunderland	42	21	10	11	83	62	52
Manchester United	42	18	14	10	69	44	50
Newcastle United	42	19	12	11	77	55	50
Arsenal	42	19	11	12	79	55	49
Blackpool	42	17	15	10	46	35	49
Liverpool	42	17	14	11	64	54	48
Middlesbrough	42	20	7	15	59	48	47
Burnley	42	16	13	13	40	40	45
Derby County	42	17	10	15	69	61	44
Aston Villa	42	15	12	15	61	61	42
Chelsea	42	12	16	14	58	65	40
West Bromwich Albion	42	14	12	16	47	53	40
Huddersfield Town	42	14	9	19	52	73	37
Bolton Wanderers	42	10	14	18	45	59	34
Fulham	42	10	14	18	41	54	34
Everton	42	10	14	18	42	66	34
Stoke City	42	11	12	19	45	75	34
Charlton Athletic	42	13	6	23	53	65	32
Manchester City	42	8	13	21	36	68	29
Birmingham City	42	7	14	21	31	67	28

	DIVISION II				Goals		P.
	P.	W.	D.	L.	F.	A.	
Tottenham Hotspur	42	27	7	8	81	34	61
Sheffield Wednesday	42	18	16	8	67	48	52
Sheffield United	42	19	14	9	68	49	52
Southampton	42	19	14	9	64	48	52
Leeds United	42	17	13	12	54	45	47
Preston North End	42	18	9	15	60	49	45
Hull City	42	17	11	14	64	72	45
Swansea Town	42	17	9	16	53	50	43
Brentford	42	15	13	14	44	49	43
Cardiff City	42	16	10	16	41	44	42
Grimsby Town	42	16	8	18	74	73	40
Coventry City	42	13	13	16	55	55	39
Barnsley	42	13	13	16	64	67	39
Chorlton	42	15	9	18	43	47	39
Leicester City	42	12	15	15	55	65	39
Blackburn Rovers	42	14	10	18	55	60	38
Luton Town	42	10	18	14	41	51	38
Bury	42	14	9	19	60	65	37
West Ham United	42	12	12	18	53	61	36
Queen's Park Rangers	42	11	12	19	40	57	34
Plymouth Argyle	42	8	16	18	44	65	32
Bradford	42	10	11	21	51	77	31



**NOT JUST  
2  
NOT EVEN  
22  
BUT MORE THAN  
222**

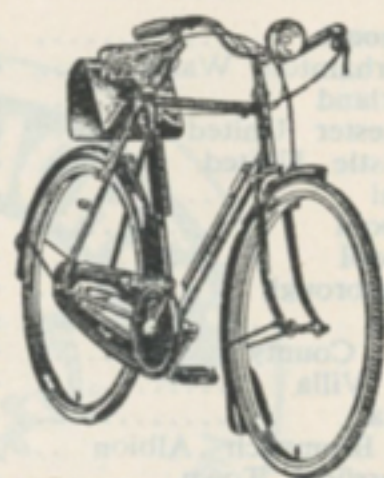

**CYCLES TO CHOOSE FROM AT**

**PARTRIDGES**

H. G. Partridge & Co. Ltd.

**10/12 CHAPEL STREET**

*Cash or Terms*

# LEAGUE TABLES, 1949-50

## DIVISION III (SOUTH)

	P.	W.	D.	L.	Goals		P.
					F.	A.	
Notts County	42	25	8	9	95	50	58
Northampton Town	42	20	11	11	72	51	51
Southend United	42	19	13	10	65	47	51
Nottingham Forest	42	20	9	13	67	39	49
Torquay United	42	19	10	13	66	61	48
Watford	42	16	13	13	45	35	45
Crystal Palace	42	15	14	13	55	55	44
Brighton	42	16	12	14	57	59	44
Bristol Rovers	42	19	5	18	51	51	43
Reading	42	17	8	17	70	64	42
Norwich City	42	16	10	16	65	63	42
Bournemouth	42	16	10	16	57	56	42
Port Vale	42	15	11	15	47	42	41
Swindon Town	42	15	11	16	59	62	41
Bristol City	42	15	10	17	60	61	40
Exeter City	42	14	11	17	63	75	39
Ipswich Town	42	12	11	19	57	86	35
Leyton Orient	42	12	11	19	53	85	35
Walsall	42	9	16	17	60	61	34
Aldershot	42	13	8	21	48	57	34
Newport County	42	13	8	21	67	98	34
Millwall	42	14	4	24	50	63	32

## DIVISION III (NORTH)

	P.	W.	D.	L.	Goals		P.
					F.	A.	
Doncaster Rovers	42	19	17	6	66	38	55
Gateshead	42	23	7	12	87	54	53
Rochdale	42	21	9	12	68	41	51
Lincoln City	42	21	9	12	60	39	51
Tranmere Rovers	42	19	11	12	51	48	49
Rotherham United	42	19	10	13	80	59	48
Crewe Alex.	42	17	14	11	68	55	48
Mansfield Town	42	18	12	12	66	54	48
Carlisle United	42	16	15	11	72	51	47
Stockport County	42	19	7	16	55	52	45
Oldham Athletic	42	16	11	15	58	63	43
Chester	42	17	6	19	70	79	40
Accrington Stanley	42	16	7	19	57	62	39
New Brighton	42	14	10	18	45	63	38
Barrow	42	14	9	19	47	53	37
Southport	42	12	13	17	51	71	37
Darlington	42	11	13	18	56	69	35
Hartlepool United	42	14	5	23	52	79	33
Bradford City	42	12	8	22	71	76	32
Wrexham	42	10	12	20	39	54	32
Halifax Town	42	12	8	22	58	85	32
York City	42	9	13	20	52	70	31



*We have been*  
**Television Dealers**  
*for more than 13 years—and can,*  
*therefore, offer you really sound*  
**advice on all your problems.**

*We are stockists of Philips*  
*Projection Receivers—Bush*  
*—H.M.V.—Marconi—Pye*  
*Ultra—English Electric—*  
*Ferguson—G.E.C.—Pilot—*  
*Peto-Scott—etc., and any of*  
*these reputable makes may*  
*be demonstrated in your own*  
*home.*

*A Postcard or 'Phone call will ensure*  
*immediate attention.*

**A. T. SNOWDEN, LTD.**  
**171 Dunstable Road and 24 Mill Street,**  
**Luton.** 'Phone 1496

# LEAGUE TABLES, 1949—50—Continued

## FOOTBALL COMBINATION—SECTION "A"

	P.	W.	D.	L.	Goals		P.
					F.	A.	
Fulham .....	30	17	4	9	47	39	38
Millwall .....	30	13	10	7	48	31	36
Arsenal .....	30	15	4	11	59	33	34
Crystal Palace .....	30	14	6	10	41	38	34
Swansea Town .....	30	12	8	10	52	52	32
Birmingham City .....	30	12	7	11	58	48	31
Reading .....	30	12	7	11	50	51	31
Leicester City .....	30	10	10	10	42	37	30
Luton Town .....	30	11	8	11	44	44	30
Cardiff City .....	30	11	7	12	48	53	29
Northampton Town .....	30	11	6	13	49	51	28
Southend Utd. ....	30	12	4	14	37	42	28
Coventry City .....	30	10	8	12	48	55	28
Bristol Rovers .....	30	11	6	13	46	61	28
Queen's Park Rangers ....	30	8	6	16	42	52	22
Leyton Orient .....	30	7	7	16	45	69	21

## FOOTBALL COMBINATION—SECTION "B"

	P.	W.	D.	L.	Goals		P.
					F.	A.	
Charlton Athletic .....	30	18	8	4	65	31	44
Norwich City .....	30	20	3	7	84	33	43
Chelsea .....	30	18	5	7	61	31	41
Plymouth Argyle .....	30	18	5	7	64	42	41
West Ham United .....	30	14	8	8	61	45	36
Tottenham Hotspur .....	30	12	9	9	54	43	33
Southampton .....	30	12	8	10	54	55	32
Brighton and Hove Albion	30	13	5	12	56	50	31
Swindon Town .....	30	12	7	11	46	50	31
Bournemouth and Boscombe	30	12	5	13	59	52	29
Bristol City .....	30	7	11	12	35	49	25
Ipswich Town .....	30	9	7	14	38	57	25
Portsmouth .....	30	8	8	14	32	49	24
Brentford .....	30	6	6	18	36	54	18
Aldershot .....	30	5	7	18	44	90	17
Watford .....	30	5	0	25	24	82	10

Championship Final. Played on May 6, at Charlton:  
 Charlton Athletic 5, Fulham 1



# EYE TREATMENT FOR DISEASES AND WEAK SIGHT



Consult  
**Mr. S. M. ALY**

*your local*

*Indian Eye  
Specialist*

**15 NAPIER ROAD,**

*(Top of Cardiff and Rothesay Roads)*

**LUTON**

**AND AT LONDON**

ESTABLISHED IN LUTON 1938

PHONE : LUTON 2281

## LEAGUE TABLES, 1949-50—Continued

### FOOTBALL COMBINATION CUP

#### SECTION I

	P.	W.	D.	L.	Goals		P.
					F.	A.	
Southampton .....	14	10	0	4	28	15	20
Charlton Athletic .....	14	9	2	3	27	19	20
Portsmouth .....	14	7	5	2	23	19	19
Millwall .....	14	7	3	4	35	25	17
Fulham .....	14	4	3	7	21	25	11
Leyton Orient .....	14	3	3	8	20	30	9
Reading .....	14	3	3	8	17	26	9
West Ham United .....	14	2	3	9	16	28	7

#### SECTION II

	P.	W.	D.	L.	Goals		P.
					F.	A.	
Southend United .....	14	10	3	1	30	12	23
Arsenal .....	14	8	4	2	19	10	20
Chelsea .....	14	7	6	1	20	13	20
Brentford .....	14	5	2	7	17	19	12
Tottenham Hotspur .....	14	4	3	7	20	22	11
Crystal Palace .....	14	3	4	7	19	25	10
Queen's Park Rangers ....	14	3	3	8	20	31	9
Brighton and Hove Albion	14	3	1	10	18	31	7

#### SECTION III

	P.	W.	D.	L.	Goals		P.
					F.	A.	
Norwich City .....	14	9	2	3	27	13	20
Leicester City .....	14	7	4	3	22	13	18
Ipswich Town .....	14	5	6	3	17	20	16
Birmingham City .....	14	5	4	5	24	19	14
Watford .....	14	6	2	6	16	27	14
Coventry City .....	14	4	3	7	18	16	11
Northampton Town .....	14	4	2	8	19	22	10
Luton Town .....	14	3	3	8	19	32	9

#### SECTION IV

	P.	W.	D.	L.	Goals		P.
					F.	A.	
Swansea Town .....	14	11	1	2	36	11	23
Plymouth Argyle .....	14	8	2	4	29	24	18
Bristol Rovers .....	14	7	3	4	30	18	17
Bournemouth and Boscombe	14	7	2	5	20	17	16
Bristol City .....	14	4	4	6	19	20	12
Swindon Town .....	14	3	3	8	20	31	9
Aldershot .....	14	3	3	8	19	33	9
Cardiff City .....	14	2	4	8	12	31	8

#### Semi-finals :

Swansea T. 1, Southampton 0 : Southend Utd. 2, Norwich C. 1  
Final : Southend Utd. 1, Swansea T. 3



# GO BY BUS!



Route 212—Hourly Service between  
**LUTON, BARTON, SHILLINGTON**  
 and **HENLOW CAMP**  
 also Gravenhurst, Campton,  
 Meppershall and Stondon

Routes 205 & 206—between  
**LUTON, CODICOTE and WELWYN**  
 Route 205 Daily via Peters Green and Kimpton  
 Route 206 Sats. & Suns. via Bendish and Whitwell  
 (Thurs. Luton, Bendish and Whitwell only)  
 Connecting at Whitwell with  
 Route 204 to St. Paul's Walden and Hitchin

**ADDITIONAL SATURDAY AFTERNOON JOURNEYS**  
 ON ALL ROUTES Time Tables available on application

*Buses and Coaches for Private Hire*  
 Any Size Party Any Distance  
 Local Depot :  
**LONDON ROAD, HENLOW CAMP**  
 'Phone : Henlow Camp 244

## LUTON DISTRICT & SOUTH BEDS. LEAGUE

**President:** Major-General Sir Harold Wernher, K.C.V.O.

**Senior Vice-President:** Lady Zia Wernher

**Life Members:**

Messrs. Charles Green, F. W. Haddon, J. J. Hunt.

**Chairman:** Mr. W. Pease.

**Vice-Chairman:** Mr. P. Stevens.

**Hon. Secretary and Treasurer:**

Mr. H. C. Oliver, 17, Mayne Avenue, Leagrave, Luton.

Telephone: Luton 4127.

**Hon. Press Secretary:** Mr. E. H. Pugh.

**Executive Council:**

Messrs. R. Cooper, E. Cullis and D. F. C. Wells.

### LEAGUE TABLES, 1949—50

DIVISION I				Goals			P.
	P.	W.	D.	L.	F.	A.	
Shillington	22	18	1	3	98	28	37
Cockernhoe	22	13	5	4	57	31	31
Luton Brewery	22	13	5	4	67	56	31
Hitchin Road O.B.	22	13	3	6	77	41	29
Eaton Bray	22	14	1	7	66	43	29
Rootes Sports	22	12	2	8	61	50	26
Houghton Rangers	22	8	2	12	64	69	18
Norton Rangers	22	8	2	12	36	57	18
Toddington Rovers	22	7	3	12	64	75	17
Limbury O.B.	22	5	1	16	40	65	11
Baldock O.B.	22	4	2	16	36	83	10
Crusaders	22	2	3	17	27	95	7
Cockernhoe won runners-up medals after a play-off with							

DIVISION II				Goals			P.
	P.	W.	D.	L.	F.	A.	
Napier Sports	26	19	2	5	115	45	40
Craig Athletic	26	17	5	4	108	40	39
Caddington	26	17	4	5	105	43	38
Barton Rovers	26	19	0	7	88	39	38
Spandit Sports	26	17	2	7	83	41	36
Glendale	26	16	2	8	98	53	34
Chaul End Athletic	26	14	2	10	66	51	30
Lilley Rangers	26	12	4	10	55	59	28
Kent's Athletic	26	7	4	15	60	64	18
Cockernhoe	26	7	3	16	52	82	17
Percival Athletic	26	5	6	15	27	70	16
Farley Rangers	26	5	4	17	32	97	14
Davis Athletic	26	4	2	20	32	145	10
Amalgamated Tobacco	26	2	2	22	38	131	6



# G. E. COSTIN

Coach Proprietor and  
Haulage Contractor

67 WEST STREET  
DUNSTABLE

TEL. 30

## LUXURIOUS COACHES FOR PRIVATE PARTIES

FOOTBALL TEAMS  
AND SUPPORTERS  
SCHOOL OUTINGS  
SEASIDE RESORTS  
PLACES OF INTEREST

See bills announcing trips

ENQUIRIES INVITED - - ESTIMATES FREE

### LEAGUE TABLES, 1949-50—Continued

	DIVISION III				Goals		P.
	P.	W.	D.	L.	F.	A.	
Luton Social	28	21	4	3	114	33	46
Heath United	28	22	2	4	138	46	46
Totternhoe	28	19	5	4	111	46	43
Shillington "A"	28	17	5	6	86	54	39
Old Lutonians	28	15	4	9	67	51	34
Jacoll Sports	28	13	3	12	70	76	29
Leagrave B.L.	28	12	3	13	71	72	27
West Park	28	11	5	12	55	63	27
Limbury	28	10	6	12	68	73	26
Avondale Athletic	28	11	3	14	71	87	25
Kensworth	28	9	4	15	54	71	22
Skefko Athletic	28	7	6	15	51	64	20
Electrolux	28	8	2	18	43	72	18
Napier "A"	28	4	1	23	31	99	9
R.N.O.C.	28	3	3	22	36	159	9

Luton Social won the championship after a play-off.

	DIVISION IV				Goals		P.
	P.	W.	D.	L.	F.	A.	
Co-operative Y.C.	28	25	2	1	120	19	52
Hayward-Tyler	28	22	3	3	133	32	47
Adamant Athletic	28	19	3	6	116	46	41
Horseshoe Athletic	28	17	3	8	89	53	37
Glendale	28	15	4	9	75	72	34
Sundon St. Mary's	28	15	3	10	66	63	33
Barton Rovers	28	13	3	12	78	61	29
Chalton Rovers	28	13	1	14	68	71	27
Luton United	28	11	0	17	65	96	22
Harlington	28	9	2	17	60	92	20
Boys' Battalion Seniors	28	8	3	19	52	67	19
Pioneer Corinthians	28	9	1	18	68	109	19
Old Beechillians	28	7	3	18	39	109	17
Percival "A"	28	6	4	18	42	96	16
Gas Works	28	3	1	24	30	118	7

	DIVISION V				Goals		P.
	P.	W.	D.	L.	F.	A.	
Bells Park	28	27	1	0	143	21	55
R.A.F. Association	28	19	3	6	98	55	41
Walcot Athletic	28	18	2	8	113	52	38
Hart Hill Rangers	28	18	1	9	104	49	37
Warden Hill	28	16	3	9	86	66	35
Villa Rovers	28	14	6	8	84	59	34
Lilley Reserves	28	15	3	10	75	77	33
Caddington "B"	28	14	1	13	96	93	29
Luton Social Reserves	28	13	2	13	86	80	28
Eaton Bray	28	12	1	15	96	94	25
Bidwell	28	11	1	16	86	104	23
Luton Brewery Reserves	28	9	1	18	73	90	19
Adamant Ath. Reserves	28	4	2	22	38	113	10
Kensworth Reserves	28	3	2	23	51	153	8
Lea Valley	28	2	1	25	36	159	5



The  
**DUNSTABLE MOTOR CO., LTD.**  
 London Road  
**DUNSTABLE**

Tel. 849

*for  
 your motoring  
 requirements*

## SOUTH MIDLANDS LEAGUE

President : Mr. A. E. Ansell.

Chairman : Mr. F. C. Crain. Vice-Chairman : Mr. F. A. Stanton.

Hon. Secretary and Treasurer :

Mr. D. J. Cawdell, 15, Woodlands Avenue, Houghton Regis.

Telephone : Dunstable 1045.

### PREMIER DIVISION

	P.	W.	D.	L.	Goals		P.
					F.	A.	
Rushden Town .....	30	19	3	8	84	54	41
Wootton B.C. ....	30	18	4	8	68	45	40
Potton United .....	30	17	5	8	76	43	39
Hitchin Road O.B. ....	30	16	4	10	74	67	36
Vauxhall Motors .....	30	14	7	9	79	47	35
Wolverton T. and B.R. ..	30	14	7	9	62	52	35
Arlesey Town .....	30	15	4	11	60	47	34
Cambridge Town .....	30	13	6	11	63	57	32
Luton Town "A" ....	30	12	7	11	74	52	31
Bletchley Town .....	30	14	3	13	85	79	31
Peartree O.B. ....	30	10	6	14	61	80	26
Bedford St. Cuthbert's ..	30	11	3	16	53	60	25
Stony Stratford Sports ..	30	10	5	15	70	82	25
Kempston Rovers ....	30	10	2	18	46	98	22
Marston Shelton Rovers ..	30	8	4	18	39	67	20
Stewartby Works .....	30	4	0	26	44	106	8

### DIVISION I

	P.	W.	D.	L.	Goals		P.
					F.	A.	
Baldock Town .....	26	21	3	2	93	26	45
Letchworth Town .....	26	18	4	4	75	36	40
Shefford Town .....	26	18	1	7	83	46	37
Kent's Athletic .....	26	12	6	8	75	57	30
Bedford Corinthians ....	26	12	6	8	64	68	30
Bedford Queen's Works ..	26	11	7	8	61	53	29
Percival Athletic .....	26	9	6	11	57	65	24
AC-Sphinx .....	26	8	7	11	68	78	23
Bedford Lynton Works ..	26	8	6	12	71	71	22
Waterlow's .....	26	9	2	15	59	73	20
St. Neots St. Mary's ....	26	8	3	15	63	77	19
Biggleswade Town .....	26	8	3	15	57	85	19
St. Neots and District ....	26	7	5	14	45	73	19
Davis Athletic .....	26	2	3	21	33	96	7





**YOU SCORE  
EVERY TIME  
at**

**FOSTER BROTHERS**

*A British Family Firm, Established and Directed by Fosters since 1876*

**22-24 GEORGE STREET,  
LUTON**

**Everything in CLOTHING & OUTFITTING  
for Man, Youth and Boy**

RG

**LEAGUE TABLES, 1949—50—Continued**

**SOUTH MIDLANDS LEAGUE**

**DIVISION II**

**SECTION "A"**

	P.	W.	D.	L.	Goals		P.
					F.	A.	
Houghton Rangers	24	23	1	0	109	26	47
Vauxhall Motors	24	13	6	5	85	46	32
Baldock Town	24	11	5	8	85	56	27
Electrolux	24	11	4	9	65	55	26
Luton Amateur	24	12	2	10	55	53	26
Leighton United	24	8	5	11	53	54	21
Skefko Athletic	24	7	4	13	47	77	18
Peartree O.B.	24	3	5	16	32	84	11
AC-Sphinx	24	3	2	19	30	110	8

**SECTION "B"**

	P.	W.	D.	L.	Goals		P.
					F.	A.	
Cranfield United	20	20	0	0	92	18	40
Harrold United	20	17	0	3	115	19	34
Bedford North End	20	11	2	7	52	54	24
Bedford Town "A"	20	11	1	8	69	31	23
Wootton B.C.	20	8	1	11	42	50	17
Queen's Works	20	6	4	10	39	55	16
Marston Sports	20	5	5	10	33	70	15
Bedford St. Cuthbert's	20	6	2	12	45	61	14
Stewartby Works	20	4	6	10	25	58	14
Marston Shelton Rovers	20	4	5	11	33	73	13
St. Neots St. Mary's	20	4	2	14	27	83	10

Division II Championship :

Aggregate score : Cranfield United 5, Houghton Rangers 3

**ALL THE FOOTBALL PICTURES**

*in the*

**PICTORIAL**

**EVERY TUESDAY**



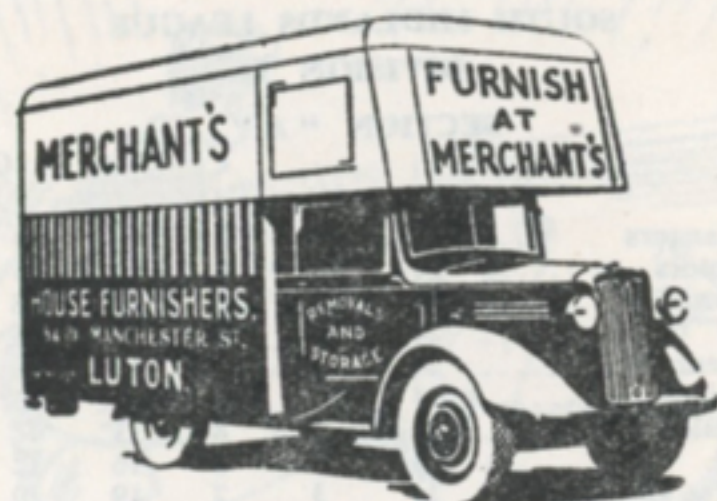

## ★ REMOVALS AND STORAGE

FURNISH

AT

**MERCHANT'S**

8 & 10 MANCHESTER ST.

Phone 252 **LUTON** Est. 1855

## LUTON TOWN COLTS

### METROPOLITAN LEAGUE FIXTURES

1950		
Aug. 26	—Hove .....	A
Sept. 2	—Leatherhead ..	A
" 16	—Headington ....	A
" 23	—Dunstable Tn ..	A
" 30	—Headington ....	H
Oct. 7	—Chingford ....	A
" 14	—Windsor .....	A
" 18	—Brighton .....	H
" 28	—Windsor .....	H
Nov. 4	—Callender's ....	A
" 11	—Brighton .....	A
" 18	—St Neots .....	A
Dec. 2	—Chipperfield ...	A
" 23	—St Neots .....	H
" 25	—Chipperfield ..	A
" 30	—Hove .....	H
1951		
Jan 6	—Dickinson's ....	A
" 20	—Vickers Armst..	A
May 5	—Hastings .....	H
Remaining games will be arranged later.		

## LUTON AMATEUR F.C.

### SPARTAN LEAGUE FIXTURES

1950			1951		
Aug. 26	—Amersham Tn..	A	Jan. 13	—Amersham Tn..	H
" 30	—Biggleswade ..	H	" 27	—Wembley .....	H
Sept. 2	—Rickmansworth..	A	Feb. 3	—Abingdon Tn ..	A
" 7	—Biggleswade ..	A	" 10	—Rickmansworth..	H
" 9	—Amateur Cup ..		" 17	—Wood Green ..	A
" 16	—Wembley .....	A	Mar. 3	—Marlow .....	A
" 30	—Henley Tn ....	A	" 10	—Abingdon T ..	H
Oct. 14	—Leighton Utd ..	A	" 23	—Chelsea Mnrns..	H
" 28	—Pinner .....	A	" 24	—H Hempstead ..	H
Nov. 4	—Wood Green ..	H	" 26	—Chelsea Mnrns..	A
" 11	—H Hempstead..	A	" 31	—Polytechnic ....	A
" 18	—Polytechnic ..	H	Apr. 7	—Marlow .....	H
Dec. 2	—Pinner .....	H			
" 16	—Leighton Utd ..	H			
" 30	—Henley Tn ....	H			



*It will pay you to visit our  
Men's Ready-to-Wear  
Department*

SUITS  
OVERCOATS  
SPORTSWEAR  
& RAINWEAR



*A cut above the average  
at prices to suit your pocket*

**MODEL TAILORS**

107/111 Bury Park Road  
(Dunstable Road End)

Telephone: Luton 951



## LEITCHWORTH TOWN F.C.

### SPARTAN LEAGUE FIXTURES

1950	Jan. 27—Met Police.....A
Aug. 19—Slough Centre ..H	Feb. 3—Yiewsley .....H
" 24—Hertford Tn ..A	" 10—Slough Centre ..A
" 26—Willesden .....A	" 24—Briggs Sports ..H
" 30—Hertford Tn ..H	Mar. 3—Berkhamsted T..A
Sept. 2—F.A. Cup ....	" 10—Met Police ....H
Oct. 28—Willesden .....H	" 17—Briggs Sports ..A
Nov. 4—Huntley and P..A	Mar. 24—Brentwood ....H
" 18—Berkhamsted ..H	" 26—Brentwood .....A
Dec. 2—Aylesbury Utd..H	" 31—Vauxhall M....H
" 9—Vauxhall M ....A	Apr. 7—Yiewsley .....A
" 16—Huntley and P..H	" 14—Harrow Tn ..H
" 23—Aylesbury Utd..A	" 21—Wolverton Tn..H
1951	To be arranged—Wolverton
Jan. 6—Harrow Tn ....A	Tn .....A

## LEIGHTON UNITED F.C.

### SPARTAN LEAGUE FIXTURES

1950	Dec. 23—Polytechnic ....H
Aug. 23—H. Hempstead..A	" 30—Chelsea Mnrs..H
" 26—Marlow .....A	1951
" 31—H. Hempstead..H	Jan. 6—Wood Green ..A
Sept. 2—Wembley .....H	" 13—Biggleswade ..H
" 23—Rickmansworth..A	" 20—Pinner .....A
Oct. 14—Luton Amateur..H	" 27—Abingdon Tn ..H
" 21—Chelsea Mnrs..A	Feb. 3—Rickmansworth..H
" 28—Henley Town ..H	" 10—Polytechnic ....A
Nov. 11—Abingdon Tn ..A	" 17—Amersham Tn..A
" 18—Wood Green ..H	Mar. 10—Pinner .....H
Dec. 2—Biggleswade ..A	" 24—Henley Tn ....A
" 9—Marlow .....H	" 31—Amersham Tn ..H
" 16—Luton Amateur..A	Apr. 7—Wembley .....A

## HITCHIN TOWN F.C.

### ATHENIAN LEAGUE FIXTURES

1950	RESERVES
Aug. 19—Sutton Utd ....A	1950
" 26—Walton and H..H	Aug. 19—Sutton Res ....H
" 30—Leyton .....H	" 26—Walton Res ....A
Sept. 2—Hendon .....A	Sept. 2—Hendon Res ..H
" 7—Finchley .....A	No further League fixtures
" 9—Hayes .....H	have been made.



# PINOX



## HAIR CREAM

*Excelled by None*  
*A Perfect Dressing for the Hair*

**PRICE 1/8 PER JAR**

(INCLUDING PURCHASE TAX)

OBTAINABLE FROM HAIRDRESSERS  
:: AND GENERAL STORES ::

*Manufactured and distributed by P. G. Pincock and Sons Ltd.*  
*39/41 Park Street West, Luton*

## FOOTBALL CLUBS IN SOUTH BEDS.

(a) Secretary's name and address. (b) Ground.  
(c) Club colours.

**AC-Sphinx.**—(a) E. A. Stevens, AC Sports and Social Club, Dunstable. (b) Watling Street, Dunstable. (c) Red and white or blue and white shirts, white or navy knickers.

**Adamant Athletic.**—(a) F. Webb, Welfare Officer, Adamant Engineering Works, Dallow Road, Luton. (b) Chaul End. (c) 1st XI: White shirts; 2nd XI: Blue shirts, white collars and cuffs.

**A.P.C.M., Dunstable.**—(a) H. J. Prentice, A.P.C.M., Ltd., Dunstable. (b) Private ground, Dunstable.

**Avondale Athletic.**—(a) J. Sells, 69, Pembroke Avenue, Luton. (b) Public pitch. (c) Blue and white shirts, white knickers.

**Bagshawe's.**—(a) S. Haines, Bagshawe and Co., Ltd., Dunstable.

**Barton Rovers.**—(a) A. E. Harris, 23, Mill Lane, Barton, Beds. (b) Arnold Recreation Ground. (c) 1st XI: White shirts; 2nd XI: Red shirts, white collars and cuffs.

**Barton Woodworking Co.**—(a) B. A. Hunt, 45, Wellington Street, Luton. (b) Public pitch. (c) Amber shirts with white facings.

**Bells Park.**—(a) C. Wood, 22, Fitzroy Avenue, Luton. (b) Public pitch. (c) Maroon and amber shirts, black knickers.

**Belle Vue Rangers.**—(a) T. A. Phillips, 2, Park Estate, Dunstable.

**Betta Sports.**—(a) Miss E. Runagall, Heather Works, Eaton Bray.

**Bidwell.**—(a) P. Mead, 24, Bidwell Hill, Houghton Regis. (b) Bidwell. (c) Black and white quarter shirts, black knickers.

**Boys' Brigade Seniors.**—(a) R. Cowley, 202, Toddington Road, Luton. (b) Public pitch. (c) Blue shirts with white facings, black knickers.

**British Legion (Leagrave).**—(a) E. Tillyard, 15, Hurst Way, Leagrave. (b) Public pitch. (c) Blue/gold shirts, black knickers.



**Brown and Green.**—(a) H. Jenkins, Brown and Green, Ltd., Windsor Street, Luton. (b) Public pitch. (c) Brown and green shirts.

**Caddington.**—(a) W. Dugdale, 9, The Green, Caddington. (b) Chaul End Road, Caddington. (c) 1st XI: Emerald and white shirts; 2nd XI: Amber and black shirts.

**Chaul End Athletic.**—(a) R. Harris, 127, Bradley Road, Luton. (b) Public pitch. (c) Amber shirts, black knickers.

**Chalton Rovers.**—(a) W. J. Williams, 1, Pynes Cottages, Chalton, near Luton. (b) Chalton. (c) Blue and white shirts.

**Cockernhoe.**—(a) H. Fleckney, 5, Luton Road, Cockernhoe. (b) Cockernhoe. (c) 1st XI: Black and amber quarters; 2nd XI: Amber shirts, black knickers.

**Craig Athletic.**—(a) L. Doward, 38, Harefield Road, Luton. (b) Public pitch. (c) Red and white shirts.

**Crusaders.**—(a) F. J. Miller, 74, Dumfries Street, Luton. (b) Public pitch. (c) Red and white hooped shirts.

**Davis Athletic.**—(a) D. E. Fensome, c/o Davis Gas Stove Co., 28, Dallow Road, Luton. (b) Chaul End Lane. (c) Green and white shirts.

**Dunstable Met.**—(a) G. W. Wells, 66, Drovers Way, Dunstable. (b) At Met. Station. (c) Blue shirts, black knickers.

**Dunstable Town.**—(a) F. R. Nicholls, 69, Totternhoe Road, Dunstable. Treasurer: H. Newsom, 97, Princes Street, Dunstable. (b) The Kingsway Ground. (c) Blue shirts, white knickers.

**Electrolux.**—(a) T. K. Hall, c/o Electrolux Works, Luton. Phone 4020. (b) Oakley Road. (c) Green and yellow shirts.

**Eaton Bray.**—(a) F. Line, Nursery Cottage, Eaton Bray. (b) Eaton Bray. (c) 1st XI: Black and white hooped shirts. 2nd XI: Black and amber hooped shirts.

**"E" Division, Bedfordshire Police.**—(a) D/Constable C. W. Jackson, c/o Police Station, Luton.

**Farley Rangers.**—(a) G. A. Daglish, 46, Highfield Road, Luton. (b) Public pitch. (c) Red and white quartered shirts, black knickers.

**Flitton and Greenfield.**—(a) R. A. Sarrington, 25, Mill Lane, Greenfield. (b) Mill Lane. (c) Royal blue shirts with white collars and cuffs.

**Foundry Equipment.**—(a) P. E. Ryan, Foundry Equipment, Linslade. Phone Leighton Buzzard 2206. (b) "Way-side," Grovebury Road. (c) White shirts, black knickers.

**Glendale.**—(a) A. Lightfoot, 35, Ferndale Road, Luton. (b) Public pitch. (c) 1st XI: Red and white quartered shirts. 2nd XI: Blue and white quartered shirts.

**Harlington.**—(a) A. Ellis, 63, Sundon Road, Harlington. (b) Recreation Ground, Harlington. (c) Claret and blue quartered shirts, black knickers.

**Hayward-Tyler.**—(a) A. Randall, Hayward-Tyler Sports Club, Luton, (b) Farley Hill. (c) Green and white shirts.

**Hart Hill Rangers.**—(a) A. J. Hayden, 187, Crawley Green Road, Luton. (b) Public pitch. (c) Blue shirts with red facings.

**Heath United.**—(a) K. A. Rolls, 12, Linslade Road, Heath and Reach. (b) Handpost Field, Fox Corner. (c) Red shirts with white collars and sleeves, white knickers.

**Hitchin Road Old Boys.**—(a) A. R. Brown, 1, Ridgway Road, Luton. (b) Farley Hill. (c) 1st XI: Red and white shirts. 2nd XI: Blue and white shirts.

**Hockliffe.**—(a) R. Barker, 1, Watling Court, Dunstable. (b) Watling Street, Hockliffe. (c) White shirts, black knickers.

**Horseshoe Athletic.**—(a) A. Gallagher, 22, Victoria Street, Luton. (b) Public pitch. (c) Green shirts with white collars and cuffs.

**Houghton Rangers.**—(a) B. J. Sandford, "Dixie Villa," Cumberland Street, Houghton Regis. (b) The Green, and Poynters Farm, Houghton Regis. (c) Claret and blue shirts, white knickers.

**Jacoll Sports.**—(a) E. Barford, c/o J. Collett and Co., 30, Guildford Street, Luton. (b) Public pitch. (c) Claret and blue shirts.

**Kensworth.**—(a) R. Key, 8, Ridgeway, Kensworth. (b) Recreation Ground. (c) 1st XI: Black and amber hooped shirts. 2nd XI: Red shirts.

**Kent's Athletic.**—(a) W. F. Meyrick, 463, Dunstable Road, Luton. (b) Waller Avenue. (c) White and green squared shirts.



**Lea Valley.**—(a) A. Bowker, 87, Claremont Road, Luton. (b) Public pitch. (c) Black and white striped shirts, black knickers.

**Leighton Rangers.**—(a) T. Cherry, 27, Lake Street, Leighton Buzzard. (b) "Wayside," Grovebury Road, Leighton Buzzard. (c) Red shirts with white collars and sleeves, white knickers.

**Leighton United.**—(a) R. C. Hutchinson, 60, New Road, Linslade. (b) Bell Close. (c) Green shirts, white knickers.

**Limbury.**—(a) K. Owens, 35, Solway Road, Luton. (b) Public pitch. (c) Black and amber quartered shirts.

**Limbury Old Boys.**—(a) R. R. Knights, 44, Marsh Road, Luton. (b) Public pitch. (c) Blue and white shirts, white knickers.

**Linslade.**—(a) C. Kempster, 86, Soulbury Road, Linslade.

**Lilley Rangers.**—(a) D. W. Payne, 5, Council Cottages, Lilley. (b) Putteridge Park. (c) 1st XI: White shirts. 2nd XI: Amber and black squared shirts.

**London Transport (Luton Depot).**—(a) L. Holding, 18, Heathfield Close, Caddington. (b) Blundell Road. (c) Green shirts, black knickers.

**Luton Amateur.**—(a) F. C. Smith, 14, Kingsway, Luton. (b) Co-op Ground, Stockingstone Road. (c) 1st XI: Red and white striped shirts. 2nd XI: Blue and gold quarters.

**Luton Brewery.**—(a) E. Elson, 19, Park Street West, Luton. (b) Farley Hill. (c) Green shirts, white knickers.

**Luton Clarence.**—(a) J. R. C. Beauchamp, 14, Thirlstone Road, Luton. (b) Public pitch.

**Luton Co-op Y.C.**—(a) L. Budds, 32, Alder Crescent, Luton. (b) Public pitch. (c) Green and amber shirts, black knickers.

**Luton Social.**—(a) A. C. Haynes, 98, Cambridge Street, Luton. (b) Public pitch. (c) Amber and black shirts, white knickers.

**Luton Old Boys.**—(a) C. W. Stockbridge, Luton Boys' Club, 98, Park Street, Luton. (b) Public pitch.

**Luton United.**—(a) R. A. Tompkins, 31, Cardiff Road, Luton. (b) Public pitch. (c) White shirts with black facings.

**Luton Wednesday.**—(a) J. W. Ambridge, 65, Cromwell Road, Luton.

**Moordale.**—(a) S. D. Harrington, 8, Gladstone Avenue, Luton. (b) Public pitch.

**Napier Sports.**—(a) S. Elkins, Napier Sports Club, 19a, Park Square, Luton. (b) Public pitch. (c) 1st XI: White shirts, black knickers. 2nd XI: Blue shirts, white collars and cuffs, black knickers.

**Norton Rangers.**—(a) E. Heathfield, 125, Cowper Street, Luton. (b) Public pitch. (c) Black and red hooped jerseys, black knickers.

**Old Beechillians.**—(a) D. Robbins, 44, Beechwood Road, Luton. (b) Public pitch. (c) White shirts, black knickers.

**Old Lutonians.**—(a) P. Longbottom, 91, Elmwood Crescent, Luton. (b) Public pitch. (c) Maroon and yellow hooped shirts.

**Percival Athletic.**—(a) L. Kenrick, Percival Aircraft, the Airport, Luton. (b) Airport. (c) White shirts, blue knickers; "A" XI: Red shirts.

**Pioneer Corinthians.**—(a) G. Williams, 4, Park Street, Dunstable. (b) Bennett's Recreation Ground. (c) Black and red halved shirts.

**R.A.F. Association.**—(a) J. Wesley, 90, Argyll Avenue, Luton. (b) Public pitch. (c) White and blue hooped shirts.

**R.A.F., Leighton Buzzard.**—(a) W.O. H. P. Baker, 23, Group H.Q. (U), Leighton Buzzard. (b) Bell Close. (c) Red shirts, blue knickers.

**Rootes Sports.**—(a) J. Hoar, Commer Cars, Ltd., Luton. (b) Farley Hill. (c) Emerald shirts with white facings.

**Royal Naval Old Comrades.**—(a) J. H. North, 49, Tennyson Road, Luton. (b) Public pitch. (c) Blue shirts, white knickers.

**Shillington.**—(a) R. M. Head and S. J. Tingey, 39, High Road, Shillington. (b) Parsonage Lane. (c) 1st XI: White shirts, black knickers; 2nd XI: Black and white shirts.

**Silsoe.**—(a) L. West, 27, Church Road, Silsoe. (b) Wrest Park. (c) Claret and blue shirts, black knickers.

**Skefko Athletic.**—(a) F. King, Skefko Works, Leagrave Road, Luton. (b) Sundon Park. (c) Maroon shirts.



**South Park.**—(a) F. W. J. Burnhams, 25, Old Bedford Road, Luton. (b) Public pitch.

**Spandit Sports.**—(a) Football Secretary, Empire Rubber Co., Dunstable. (b) Bennett's Recreation Ground. (c) Green and red squared shirts.

**Streatley Sports.**—(a) B. Currington, 231, Sharpenhoe Road, Streatley. (b) Church Road, Streatley. (c) Red shirts with white sleeves, white knickers.

**Sundon St. Mary's.**—(a) G. Billington, 27, Streatley Road, Sundon. (b) Stable Close. (c) Black and amber shirts.

**Sundon Park.**—(a) R. J. R. Simmons, 4, Florence Avenue, Sundon Park. (b) Sundon Park School.

**Stopsley.**—(a) F. H. Inkpen, 629, Hitchin Road, Stopsley, Luton. (b) Public pitch.

**Territorial Army (Luton).**—(a) H. Brown, T.A. Social Club, Drill Hall, Luton. (b) Public pitch.

**Toddington Rovers.**—(a) T. Walters, 9, Bradford Road, Toddington. (b) Toddington Recreation Ground. (c) White and black striped shirts.

**Totternhoe.**—(a) W. Lindgren, 70, Castle Hill Road, Totternhoe. (b) Recreation Ground. (c) White and green shirts.

**Vauxhall Motors.**—(a) K. Edge, Vauxhall Motors' Recreation Club, Luton. Phone Luton 2600. (b) Kimpton Road Ground. (c) Gold and blue shirts, black knickers.

**Villa Rovers.**—(a) C. Turpin, 19, Clifton Road, Luton. (b) Public pitch. (c) White and maroon shirts, black knickers.

**Walcot Athletic.**—(a) H. G. Preece, 44, Bloomfield Avenue, Luton. (b) Public pitch. (c) Red shirts with white facings, white knickers.

**Waterlow's.**—(a) E. J. Bell, Waterlow and Sons, Ltd., Dunstable. (b) High Street North, Dunstable. (c) Black and red shirts, black knickers.

**Warden Hill Athletic.**—(a) H. W. Gathercole, 208, Barton Road, Streatley. (b) Church Road, Streatley. (c) Blue shirts.

**West Park.**—(a) P. Wesley, 12, Maidenhall Road, Luton. (b) Public pitch. (c) Old gold shirts.

**Westoning.**—(a) N. Gazeley, Westoning Road, Harlington. (b) Westoning Recreation Ground.

## Youth Football Clubs in South Beds.

a, Hon. Secretary's name and address. b, Colours.

**Luton Argyle.**—a, N. R. Robinson, 15, Wimborne Road, Luton. b, Green, white hoops.

**Luton Boys' Club.**—a, B. Turner, 33, Pondwicks Road, Luton. b, White.

**Old Beechillians.**—a, R. V. Kempson, 24, Bradley Road, Luton. b, Black and amber.

**Vauxhall Colts.**—a, D. E. Long, Recreation Club, Vauxhall Motors, Ltd., Luton. b, Blue and gold.

**Westoning Juniors.**—a, E. Short, Greenfield Road, Westoning, Beds. b, Red.

**West Park.**—a, H. J. Piper, 121, Cutenhoe Road, Luton. b, Gold.

**Electrolux Colts.**—a, T. K. Hall, Recreation Club, Electrolux Works, Luton. b, Green.

**Barton Y.C.**—a, M. Horsler, Brook Green Farm, Sharpenhoe Road, Barton. b, Amber, white collars.

**Beechwood Y.C.**—a, W. P. Woodcock, 112, Toddington Road, Luton. b, Blue and white shirts.

**Hayward-Tyler Juniors.**—a, A. Randall, c/o Sports Club, Hayward-Tyler & Co., Ltd., Luton. b, Green and white sleeves.

**Limbury O.B.**—a, R. R. Knights, 44, Marsh Road, Luton.

**Moordale Athletic.**—a, J. Higgins, 13, Kenilworth Road, Luton. b, Blue and white.

**Round Green Rangers.**—a, G. W. Swain, 48, Abbots Wood Road, Luton. b, Red and white.

**Sundon Y.C.**—a, R. L. Simpkins, 47, Harlington Road, Sundon, Luton. b, Black and white quarters.

**Sundon Park Y.C.**—a, R. J. R. Simmons, 4, Florence Avenue, Sundon Park, Luton.

**Caddington Y.C.**—a, V. S. Banks, 112, Mancroft Road, Aley Green, Luton. b, Red.

**Langley Rangers.**—a, E. Kingscote, 44, St. Catherine Avenue, Luton. b, Red, white sleeves.

**St. Columba Y.C.**—a, J. Fagan, 8, Tavistock Street, Luton. b, Red and white.

**Luton Celtic.**—a, L. Guy, 45, Seymour Road, Luton. b, Blue.

**St. Margaret's Y.C.**—a, A. Eames, 8, Limbury Road, Luton. b, Blue.

**Silver Star Athletic.**—a, H. E. Day, 27, Malvern Road, Luton. b, White, black collars.



# Wray's

## 4, 6 & 8 CASTLE STREET

for

Men's and Boys' Clothing,  
Suits, Trousers, Jackets,  
Shirts, Underwear and  
Overalls

*Boots, Shoes and Wellingtons*

Jewellery, Clocks, Watches  
and Miscellaneous Goods

*See our special advertisement in  
"The Luton News."*

Phone : Luton 1241

**Hillcrest Juniors.**—a, M. Sharman, 51, Warden Hill Road, Luton. b, Emerald and white.

**High Town Y.C.**—a, P. J. Moody, 65, Trinity Road, Luton. b, Black and amber squares.

**Luton Hotspurs B.C.**—a, R. E. Parkinson, 10, Runley Road, Luton. b, Red and white.

**Old Bedford Road O.B.**—a, E. G. Barford, 3, Eaton Valley Road, Luton. b, Light and dark blue hoops.

**Dunstable A.T.C.**—a, S. W. Kemp, 180, Poynters Road, Dunstable. b, Blue and white hoops.

**Poynters Road B.C.**—a, I. M. Cave, 92, Poynters Road, Dunstable.

**Luton Co-op Y.C.**—a, J. Judge, 80, Alder Crescent, Luton. b, Red.

**AC-Sphinx.**—a, E. Stevens, AC-Sphinx. b, Royal blue and amber.

**Belle Vue Rangers "A".**—a, T. Phillips, 2, Park Estate, Dunstable. b, White.

**Belle Vue Rangers "B."**—a, T. Phillips, 2, Park Estate, Dunstable. b, White.

**Pioneer Corinthians.**—a, G. Wilkins, 4, Park Street, Dunstable. b, Blue and gold.

**Dagnall.**—a, A. Cutler, Cross Keys Farm, Dagnall. b, Blue and white.

**Ivinghoe and Pitstone.**—a, A. Jones, 8, Ladysmith Road, Ivinghoe. b, Crimson and black.

**Leighton Rangers.**—a, V. Lambert, Crown Inn, Leighton Buzzard.

**Luton Road Rangers.**—a, R. G. Parrott, 103, Luton Road, Dunstable. b, Black and gold.

**Linslade Sports.**—a, C. Kempster, 86, Soulbury Road, Linslade. b, Black and white.

**Houghton Rangers.**—a, A. Hines, 185, High Street South, Dunstable. b, Claret and blue.

**Spandit Sports.**—a, R. E. Quinn, 34, Wordsworth Road, Luton. b, Claret and green.

**Stanbridge and Tilsworth.**—a, R. W. G. Wilson, "Woodlands," Tilsworth. b, Royal blue and white.

**Toddington.**—a, —, Walters, 9, Bradford Road, Toddington. b, Blue and white.

**Totternhoe.**—a, W. Lindgren, 70, Castle Hill Road, Totternhoe. b, Red and white.

**Waterlow's.**—a, E. Bell, Waterlow & Sons, Dunstable. b, Red and black.

**Met. Station.**—a, G. Wells, 66, Drovers Way, Dunstable. b, Blue and white.



# LEAGUE TABLES, 1949—50

## SCOTTISH LEAGUE—DIVISION "A"

	P.	W.	D.	L.	Goals		P.
					F.	A.	
Rangers .....	30	22	6	2	58	26	50
Hibernian .....	30	22	5	3	86	34	49
Hearts .....	30	20	3	7	86	40	43
East Fife .....	30	15	7	8	58	42	37
Celtic .....	30	14	7	9	51	50	35
Dundee .....	30	12	7	11	49	46	31
Partick .....	30	13	3	14	55	45	29
Aberdeen .....	30	11	4	15	48	56	26
Raith Rovers .....	30	9	8	13	45	54	26
Motherwell .....	30	10	5	15	53	58	25
St. Mirren .....	30	8	9	13	42	49	25
Third Lanark .....	30	11	3	16	44	57	25
Clyde .....	30	10	4	16	56	73	24
Falkirk .....	30	7	10	13	48	71	24
Queen of the South .....	30	5	6	19	31	63	16
Stirling .....	30	6	3	21	38	77	15

## SCOTTISH LEAGUE—DIVISION "B"

	P.	W.	D.	L.	Goals		P.
					F.	A.	
Morton .....	30	20	7	3	77	33	47
Airdrie .....	30	19	6	5	79	40	44
Dunfermline .....	30	16	4	10	71	57	36
St. Johnstone .....	30	15	6	9	64	56	36
Cowdenbeath .....	30	16	3	11	63	53	35
Hamilton .....	30	14	6	10	57	44	34
Dundee Utd. ....	30	14	5	13	74	56	33
Kilmarnock .....	30	14	5	11	50	43	33
Queen's Park .....	30	12	7	11	63	59	31
Forfar A. ....	30	11	8	11	53	56	30
Albion .....	30	10	7	13	49	61	27
Stenhousemuir .....	30	8	8	14	54	75	24
Ayr. Utd. ....	30	8	6	16	53	80	22
Arbroath .....	30	5	9	16	47	69	19
Dumbarton .....	30	6	4	20	39	62	16
Alloa .....	30	5	3	22	47	96	13

**AFTER THE  
MATCH**

**FOR A SNACK  
OR MEAL**

VISIT

THE  
**MILN**  
RESTAURANT & SNACK BAR

OPEN DAILY

7 a.m. to 11 p.m.

Sandwiches

Chicken Dinners  
a Speciality

**18-20 Mill St.**

(OPPOSITE THE GAUMONT)



**1880**

**FARMERS**

were

*Famous for  
Quality and Reliability  
in MUSIC*

**1950**

**FARMERS**

still

*Famous for  
Quality and Reliability  
in MUSIC*

**Opposite Town Hall - Luton**