

1951 The Luton News 1952

# Football Handbook



6<sup>D</sup>



**At home or away . .**



*Player's please*



[NCC 742B]

**Luton Town Football and Athletic Club Ltd.**



**The President and Chairman  
MR. CHARLES JEYES, C.A.**

**Directors :**

**Chairman :** Mr. Charles Jeyes.  
**Messrs. P. G. Mitchell (Vice-Chairman),**  
A. F. England, H. S. Hewson, H. Richardson, E. Hugh  
Woods, P. W. Wright.

**Team-Manager :** Mr. D. Duncan.

**Secretary :** Mr. Philip Coley.

**Hon. Medical Officer :** Dr. E. J. Crarer, M.B., Ch.B.

**Colours :** Shirts—White.

**Knickers—**Black.

**Stockings—**Black and White.

**Ground :** Kenilworth Road (off Dunstable Road), Luton).  
**Registered Office :** 70 and 72, Kenilworth Road, Luton.



# Bernard Joy

*Ex-England and Arsenal  
player is the*

**FOOTBALL CORRESPONDENT**

*of*



## THE STAR

*Read his behind-the-scenes articles  
every Saturday and his day-by-day  
notes on play and players*

## FOREWORD

**F**OR the second season in succession, the Town were involved in a struggle for retention of their Second Division status, which they achieved by an uncomfortably narrow margin of points.

That this was accomplished was due to a late rally that brought 12 badly needed points from 12 matches.

Once again, the main trouble was lack of scoring power in attack, but it was an encouraging sign that the scoring rate was up to nearly two goals a match during the last two months of the season.

On whether this promise can be continued during the early weeks of the new season will depend the sort of success the Town can expect and, although new signings have been few, there seems a sound foundation for the quiet spirit of optimism existing at Kenilworth Road.

CHILTERN.

## THE CHAIRMAN'S MESSAGE

**T**HAT our team was a much better combination than actual results showed was something that club officials were told very often on visiting grounds last season.

We could claim, quite justly I think, that luck did not run with us for long periods. On the other hand, there were weaknesses which we have sought to remedy and the search for players during the close season has been mostly concerned with forwards.

Lack of money has been a limiting factor in this respect and there was a slump in attendances last season which meant that only Chesterfield, in the Second Division, had a lower average gate than Luton.

However, we feel that the newly-signed players will fill the bill and that that, coupled with a progressive improvement by the younger players and a continuance of the more experienced members of the club in their best form, should enable us to look forward to a more successful season.

CHARLES JEYES.



*Telegrams : Benskin's, Watford*



# BENSKIN'S

*for*

# QUALITY



*Telephones : Watford 4414-5*

## MEN WHO HAVE PLAYED FOR LUTON SINCE 1919-20

(WAR INTERVAL)

1919-20: P. Summers, R. Abbott, H. Whitehead, J. R. Elvey, J. Dunn, F. Hawkes, F. Hull; R. M. Hawkes, T. Urwin, J. Rutherford, T. Parker, J. Brandham, G. Bowler, P. Stewart; S. Hoar, W. J. Grimes, A. Roe, R. Tomlinson, D. Williams, E. Simms, L. Bookman, G. Dodd, F. J. Hensman, E. J. Seymour, H. Higginbotham, F. W. P. Hill.

1920-21: H. Bailey, J. M. Watson, R. Abbott; G. Lennon, A. Tirrell, J. Semple, F. Hull, A. Reynolds, F. J. Hensman; A. Roe, T. Parker, W. Molyneux, J. W. Lamb, H. L. Cockerill, L. R. Bayliss, W. Walsh, P. Stewart; S. Hoar, H. Higginbotham, G. Butcher, F. W. P. Hill, E. Simms, A. Mathieson, L. Bookman, H. Sidney, J. Shankland, J. McKechnie, J. Bradley.

1921-22: H. Bailey, T. Gibbon; A. Tirrell, G. Lennon, R. C. Graham, F. Hull, J. Stephenson; J. H. Foster, A. Roe, J. R. Walker, W. Molyneux, T. Parker, W. Walsh, R. Millar; E. J. Bassett, S. Hoar, H. Higginbotham, S. Reid, E. Simms, A. Mathieson, G. Butcher, L. Bookman, H. Sidney, J. Hall, H. S. Jephson.

1922-23: T. Gibbon, H. Bailey, S. Bird; G. Lennon, A. Tirrell, J. Stephenson, R. Graham; W. Jennings, A. Roe, J. Walker, W. Molyneux, J. H. Foster, R. Millar, A. Brown, T. Parker; S. Hoar, G. Butcher, S. Reid, W. Clarkson, H. Higginbotham, R. Thompson, R. Hoten, T. Irvine, R. Reader, T. Cottingham, W. Henderson, C. Bonsall, J. Grubb.

1923-24: T. Gibbon, J. Orr, W. Shepherd; R. Anderson, R. C. Graham, J. Pearson, A. Tirrell, J. Till; J. H. Foster, W. Jennings, R. Millar, W. Molyneux, A. Roe, J. R. Walker; S. Hoar, W. Henderson, G. Butcher, J. Green, A. Kerr, S. Reid, R. V. Hoten, C. Bonsall, C. Danskin.

1924-25: G. H. Brookes, J. Orr; A. Anderson, R. C. Graham, J. Johnson, J. Till; T. Davies, W. Jennings, R. Millar, J. Mills, A. Roe, J. R. Butcher, E. S. Cockle, W. Keen, J. Shankley, A. Kerr, S. Reid, R. W. Tricker (amateur), R. V. Hoten, A. Brown, G. T. Dennis.

1925-26: H. Mingay, H. Purdy, R. Anderson, R. Graham, J. Till, S. Bedford, G. Richards, W. Jennings, J. R. Walker, R. Millar, S. Neal, A. Rennie, H. Roe, J. Miller, H. Moffat,



# The George Hotel

## LUTON

Telephone : 654

Offers you  
excellent accommodation for  
private functions

- |                    |                           |
|--------------------|---------------------------|
| ★ COMPANY MEETINGS | ★ LUNCHEONS, DINNERS      |
| ★ SOCIAL FUNCTIONS | ★ DANCES                  |
| ★ TRADE SOCIETIES  | ★ COCKTAIL PARTIES        |
| ★ REUNIONS         | ★ WEDDINGS, PARTIES, ETC. |



*Catering for any number up to 350*

REASONABLE QUOTATIONS

Apply to Resident Manager

N. Thomson, J. Shankley, S. Reid, J. Thompson, S. Littlewood, T. Love, W. Agnew, H. Rogers, G. Dennis, F. Robinson.

1926-27: W. Harper, W. E. Kaine, H. Mingay; R. C. Graham, J. Harkness, R. Kingham, R. M. Moir, D. Richards, J. Till, C. Wolstenholme; J. R. Black, C. R. Fraser, J. Fulton, J. Gordon, R. Millar, A. Rennie; W. Agnew, J. Clark, G. Dennis, R. Gillespie, H. Keeling, A. S. Nunn, F. Panther, J. Pointon, S. Reid, N. Thomson, J. T. Thompson, E. Turner, H. Woods, J. Yardley.

1927-28: H. Abbott, J. Muir, P. Spence; R. C. Graham, J. Harkins, R. Kingham, D. Richards, J. Till; J. R. Black, C. R. Fraser, J. Fulton, J. Gordon, J. Lumsden, R. Millar, J. Ramage, J. Reynolds; J. Banks, A. S. Davies, G. T. Dennis, R. G. Galloway, A. S. Nunn, F. G. Panther, J. Pointon, J. Reid, S. Reid, A. Rennie, J. Sutton, H. Woods, J. Yardley.

1928-29: H. Abbott, C. S. Banes, P. Spence; W. Curwen, R. Kingham, R. Graham, B. Harris, R. Haggerty, D. Richards; J. R. Black, J. Bodsworth, A. Clark, J. Donnelly, A. Forbes, C. R. Fraser, J. Fulton, R. Lumsden, R. Miller, J. Reynolds; L. Bedford, W. Birch, R. Boylen, A. Craigie, J. Daly, G. T. Dennis, A. Hutchin, A. S. Nunn, A. Rennie, T. Roe, J. Scott, W. Sheldon, W. Vaughan, A. V. Walters, W. Winnell, H. Woods, J. Yardley.

1929-30: C. S. Banes, G. B. Harford, F. G. Barber, W. Curwen, R. Kingham, D. Richards, E. Smith, R. Walker; J. R. Black, A. Clark, C. R. Fraser, J. Fulton, E. W. H. Gale, R. Millar, F. G. Morgan, A. Smeaton; L. Bedford, W. Birch, R. Boylen, W. Brown, J. Daly, J. Drinnan, A. Harwood, A. Hutchinson, W. McInnes, A. Rennie, W. J. Rickett, W. Sheldon, W. Winnell, H. Woods, J. Yardley.

1930-31: C. S. Banes, G. B. Harford; T. Hodgson, R. Kingham; W. Knox, D. Richards, E. Smith; A. Clark, C. R. Fraser, E. W. H. Gale, A. Hale, H. M'Ginnigle, J. B. Muir, J. E. Page, J. Richmond; J. Armstrong, W. Brown, R. S. Bryce, F. Dent, A. Heslop, G. M'Nestry, A. Rennie, W. Rickett, J. Slicer, P. Smart, J. Yardley.

1931-32: G. B. Harford, J. Imrie; T. Hodgson, R. Kingham, W. Knox, G. C. Wilson; W. Brown, R. S. Bryce, C. R. Fraser, E. W. Gale, A. Hale, V. Jones, F. W. Kean, H. M'Ginnigle, W. Miller; A. S. Black, W. Cupit, J. Chapman, A. Heslop, H. Loasby, G. M'Nestry, A. Rennie, D. Rowe, J. Slicer, T. Tait, G. Turner, A. Wales, J. Yardley.



**IT COSTS NO MORE**

**TO HAVE THE BEST**

**26 TO 39**

**LATEST LUXURY SEATER**

**COACHES**

*for*

Football Matches : Ice Hockey

: Theatres and All Occasions :

"Specialists in Coach Travel"

**SEAMARKS BROS., LTD.**

43a Bury Park Road, Luton Luton 731

High Road, Westoning Flitwick 314

1932-33: G. B. Harford, J. Imrie; S. A. Coote, T. Hodgson, A. Ives, R. Kingham, T. S. Mackey; W. Brown, B. Diaper, C. R. Fraser, A. Hayhurst, F. W. Kean, H. M'Ginnigle; T. Alderson, W. Corkindale, W. C. Hutchison, A. Mills, A. Nelson, A. Rennie, J. Roberts, D. Rowe, T. Tait, R. S. Weaver, R. Whalley.

1933-34: G. B. Harford, J. L. Mittell; S. A. Coote, J. S. Gibson, R. Kingham, T. S. Mackey, H. Reece; W. Beck, W. Brown, C. R. Fraser, F. W. Kean, H. Lawson, H. M'Ginnigle, J. Rennie, W. Seddon; S. Anderson, S. Bell, T. Bell, L. Hargreaves, F. Holbeach, D. Hutchison, D. Kirkwood, G. S. Martin, G. Pearson, A. Rennie, T. Tait.

1934-35: J. L. Coen, G. B. Harford, C. Preedy, S. A. Coote, R. Kingham, T. S. Mackey, H. J. Preece, T. S. Smith; W. Beck, W. Brown, D. Colquhoun, C. R. Fraser, F. W. Kean, G. I. Kidd, H. M'Ginnigle, J. Payne, W. Thayne; J. Ball, S. Bell, T. Bell, C. Cook, W. Crompton, W. Haggard, H. Hackett, W. Harrison, D. Hutchison, G. S. Martin, L. Murphy, W. Pease, A. Rennie, F. Roberts, J. R. Russell, G. Stephenson, J. T. Taylor.

1935-36: J. L. Coen, H. Dolman, H. McIntosh; H. Booton, S. C. Coote, A. Hubbard, R. Kingham, T. S. Mackey, T. S. Smith; D. Colquhoun, W. J. Fellowes, C. R. Fraser, W. P. B. Godfrey, H. Gooney, G. I. Kidd, H. M'Ginnigle, J. Nelson, W. Thayne; H. Andrews, J. Ball, F. E. Beresford, W. G. Boyd, C. Cook, W. Crompton, M. S. Crook, J. Hodge, G. S. Martin, J. Payne, L. Rich, F. Roberts, F. Sloan, G. Stephenson, R. Stevens, J. T. Taylor, G. Turner.

1936-37: J. L. Coen, H. W. Dolman; H. Booton, A. Hubbard, T. P. King, R. Kingham, B. R. Lutterloch, T. S. Mackey, T. S. Smith; C. Childs, W. J. Fellowes, J. Finlayson, W. P. B. Godfrey, W. H. Gooney, L. Hall, G. I. Kidd, H. M'Ginnigle, J. H. Nelson; J. T. Ball, F. E. Beresford, G. Cox, W. Crompton, E. Hancock, J. Hodge, F. Hogg, F. J. Hosier, G. S. Martin, H. Mills, J. C. Patrick, J. Payne, J. E. Harris, L. T. Rich, F. Roberts, F. Sloan, G. Stephenson, R. F. Stevens.

1937-38: J. L. Coen, H. W. Dolman, S. Mayberry; R. Carte, T. P. King, B. R. Lutterloch, T. S. Mackey, T. S. Smith; C. Childs, G. Dreyer, W. J. Fellowes, J. Finlayson, L. Hall, G. I. Kidd, J. Lewis, J. Loughran, N. V. McKay, J. Nelson, J. Strathie; E. Connelly, G. Cox, A. G. Dawes, C. Ferguson, H. E. Gager, E. O. Griffiths, E. Hancock, F. Hogg, J. E. Parris, J. Payne, W. J. Redfern, L. T. Rich,



# **PLOWMANS LIMITED**



## **VAUXHALL BEDFORD**

**Sales & Service**



**HITCHIN ROAD  
LUTON**

'Phone : 2226

F. Roberts, G. H. Stephenson, R. F. Stevens, E. J. Vinall.  
1938-39: J. L. Coen, H. W. Dolman, S. Mayberry; T. Dunsmore, T. P. King, B. R. Lutterloch, T. S. Smith, R. Carte; J. Finlayson, J. Loughran, J. Nelson, G. Dreyer, J. Wale, G. Goodyear, J. Strathie, F. Roberts, D. Gardiner, J. Lewis, G. I. Kidd, R. Campbell; J. Carroll, W. J. Redfern, E. Connelly, H. J. Billington, E. J. Vinall, W. W. Burgess, H. E. Gager, F. Laing, C. Clark, C. Ferguson, G. H. Stephenson, R. F. Stevens, F. Hogg.

1939-40 (only three League matches played): J. L. Coen, S. Mayberry, G. E. Duke; T. Dunsmore, B. R. Lutterloch, C. J. Ladd, H. H. Fletcher; J. Finlayson, G. Goodyear, R. Campbell, G. Dreyer, P. J. Burke, E. Hindmarsh, F. Roberts, D. Gardiner, J. Carroll, C. Clark, W. W. Burgess, H. E. Gager, F. Laing, A. F. Scott, H. J. Billington, E. J. Vinall, C. Fullarton, E. J. Duggan, J. Gillespie, G. H. Stephenson, F. Hogg, R. Stockill.

### **WAR INTERVAL**

1946-47: N. L. Bywater, B. R. Streten, G. E. Duke, M. Morrison, J. Palmer; W. Cooke, D. Beach, L. Lake, J. Sanderson; F. Soo, H. E. Gager, D. Gardiner, G. Brice, G. Goodyear, S. Kettley, R. Morton, J. Thompson, C. Garner, L. Hall; W. L. Waugh, A. Steen, A. Driver, H. J. Billington, E. J. Duggan, W. Bates, W. Wallbanks, M. Daniel, E. Connelly, W. Shanks, R. Hacking, D. Duncan, H. Lee, S. High, A. F. Scott, J. Ball.

1947-48: B. R. Streten, N. L. Bywater, G. E. Duke; W. Cooke, W. M. Hughes, L. Lake, J. Wilson, J. Sanderson, J. Pemberton; F. Soo, S. Owen, D. Gardiner, H. E. Gager, L. Hall, R. Ruffett, R. Morton, N. Day, W. Collins, S. Kettley; W. L. Waugh, R. Brennan, E. J. Duggan, H. J. Billington, M. Daniel, S. Ottewell, E. Connelly, A. Driver, W. Shanks, P. Small, W. Wallbanks, S. Nelson, M. Walker, S. High, C. Burtenshaw, D. Duncan, J. O'Brien, L. York.

1948-49: B. R. Streten, G. E. Duke, I. Hughes; W. Cooke, J. Wilson, T. Aherne, L. Lake, D. Lindsay, J. Mulvaney; D. Gardiner, L. Hall, S. Owen, W. Gripton, W. Collins, R. Morton, C. Watkins, R. Ruffett, N. Day, J. Pemberton; P. Small, S. Nelson, W. Shanks, C. Burtenshaw, R. Brennan, J. W. Arnison, W. Burtenshaw, T. Kiernan, M. Daniel, E. J. Duggan, W. L. Waugh, J. Taylor, J. O'Brien, L. Lawton, N. Ronson, L. Slatter, A. Stevenson.



# L. GREENER

WINE MERCHANT

60 WELLINGTON STREET  
LUTON

Telephone: LUTON 2926

IMPORTERS OF WINES AND SPIRITS  
AGENTS FOR BEERS, STOUTS, CYDERS  
AND SCHWEPES MINERAL WATERS

## CLUBS SUPPLIED

Full Price List From  
Wholesale Department

1949-50: B. R. Streten, I. Hughes, D. Williams; W. Cooke, T. Aherne, L. Lake, J. Wilson, J. Mulvaney, J. Pemberton, J. Thompson, A. Thompson; C. Watkins, S. Owen, W. Shanks, D. Gardiner, N. Day, R. Ruffett, L. Hall, W. Gripton, R. Morton, G. Turner, T. Kelly, W. Collins, W. Aherne, R. Horner, A. Smith; A. Glover, T. Kiernan, G. Stobbart, W. Arnison, J. Taylor, W. L. Waugh, P. Walsh, R. Wyldes, J. Jinks, P. James, M. Cullen, P. Baxter, L. Lawton, L. Slatter, N. Ronson, P. Small, C. Burtenshaw, W. Burtenshaw, S. Northover (amateur).

1950-51: B. R. Streten, I. Hughes, D. Williams, W. Stibbards; W. Cooke, T. Aherne, L. Lake, J. Wilson, L. Jones, J. Pemberton, J. Thompson, A. Thompson, S. Dunne; C. Watkins, S. Owen, W. Shanks, P. McAuley, R. Morton, G. Turner, L. Hall, R. Smith, T. Kelly, W. Aherne, T. Wheeler, J. Whent, D. Gardiner, R. Horner; G. Stobbart, J. Taylor, B. Moore, W. Davie, W. Havenga, R. Wyldes, A. Taylor, M. Cullen, J. Groves, P. Baxter, A. Glover, J. Jinks, L. Lawton, L. Slatter, J. Stranaghan, W. Arnison, C. Corten, N. Ronson, R. Davies.

## VAUXHALL MOTORS' FIXTURES

### Spartan League, Premier Division

1951			1952		
Aug. 18	Hoddesdon T. ....	H	Jan. 5	Marlow T. ....	A
" 25	Upminster ....	A	" 12		
Sept. 1	Harrow T. ....	H	" 19		
" 8	Huntley & Palmer's A		" 26	Histon Institute ..	H
" 15	Histon Institute ..	A	Feb. 2	Wood Green T. ..	A
" 22	Wood Green T. ..	H	" 9	Hertford T. ....	H
" 29			" 16	Harrow T. ....	A
Oct. 6			" 23		
" 13	Briggs Sports ....	H	Mar. 1	Wolverton & B.R.	H
" 20	Cambridge U. (F) A		" 8		
" 27	Hertford T. ....	A	" 15	Huntley & Palmer's	H
Nov. 3	Letchworth T. ....	A	" 22	Marlow T. ....	H
" 10			" 29	Met. Police ....	A
" 17			Apr. 5		
" 24	Hoddesdon T. ....	A	" 11	Wolverton & B.R.	A
Dec. 1	Hemel Hempstead ..	H	" 12	Met. Police ....	H
" 8			" 14	Hemel Hempstead..	A
" 15	Letchworth T. ....	H	" 19	Briggs Sports ....	A
" 22			" 26	Upminster ....	H
" 29					



## WINTER SESSIONS

☆ ☆  
EVENINGS : 7—10 p.m.

☆  
SATURDAY  
AFTERNOONS :  
2.30—4.30 p.m.

☆  
SKATES  
FOR  
HIRE

RINK

THE  
HALF MOON  
RINK

LONDON ROAD  
DUNSTABLE

Phone 277

A full range of ladies' and  
gents' boots and skates for sale

Café

☆ ☆  
CAR PARK :: CYCLE SHED  
& COACH FACILITIES

## TOWN PLAYERS' APPEARANCES

SEASON 1950—51

**The League, Division II.**—S. Owen 39; G. Stobbart 39; W. Cooke 36; C. Watkins 35; T. Aherne 34; W. Shanks 34; J. Taylor 25; R. Morton 24; A. Glover 24; B. Streten 23; W. Davie 22; I. Hughes 19; R. Wyldes 16; W. Havenga 16; B. Moore 13; J. Whent 11; P. McAuley 8; T. Kiernan 8; L. Lake 7; J. Pemberton 7; J. Wilson 5; J. Jinks 5; L. Hall 4; D. Gardiner 3; G. Turner 2; L. Jones 2; W. Arnison 1.

**Cup-ties.**—B. Streten, W. Cooke, T. Aherne, C. Watkins, S. Owen, W. Shanks, R. Morton, A. Glover, G. Stobbart, W. Davie each 2; W. Havenga, R. Wyldes each 1.

**Friendly Matches.**—B. Streten, W. Cooke, C. Watkins, W. Davie, B. Moore each 3; L. Hall, G. Stobbart, R. Davies, J. Pemberton, W. Shanks, J. Taylor each 2; S. Owen, T. Aherne, R. Morton, A. Glover, R. Wyldes, W. Havenga each 1.

**Football Combination.**—G. Turner 27; J. Pemberton 26; L. Hall 25; J. Wilson 23; B. Streten 22; L. Lake 21; J. Jinks 20; L. Slatter 18; J. Whent 16; R. Morton 12; P. Baxter 12; W. Havenga 10; S. Dunne 10; J. Taylor 10; R. Wyldes 10; R. Smith 8; A. Glover 8; D. Gardiner 6; A. Taylor 6; W. Stibbards 5; T. Kiernan 5; L. Lawton 5; W. Aherne 4; G. Stobbart 3; J. Thompson 4; W. Arnison 3; J. Stranaghan 3; I. Hughes 2; W. Davie, M. Cullen, S. Owen, P. McAuley, W. Cooke, D. Williams each 1.

**Combination Cup.**—I. Hughes 14; R. Wyldes 13; L. Hall 12; L. Lake 11; G. Turner 11; R. Smith 11; A. Taylor 9; J. Wilson 8; J. Pemberton 8; A. Glover 7; L. Jones 7; J. Taylor 6; R. Morton 5; J. Whent 5; W. Shanks 5; W. Arnison 4; W. Havenga 4; P. McAuley 3; N. Ronson 3; S. Dunne 2; B. Moore 2; C. Watkins 2; L. Lawton 1; J. Jinks 1.

## LUTON TOWN F.C. GOAL SCORERS

**The League, Division II.**—G. Stobbart 9; W. Davie 8; B. Moore 7; J. Taylor, R. Wyldes, W. Havenga each 5; A. Glover 4; W. Shanks, J. Whent each 3; J. Pemberton, J. Jinks, each 2; T. Kiernan, R. Morton, P. McAuley, C. Watkins each 1.

**Cup-ties.**—W. Havenga, W. Davie, C. Watkins each 1.

**Friendlies.**—J. Taylor 4, W. Davie 2, B. Moore 1, opponent 1.

**Football Combination and Combination Cup.**—J. Pemberton 16; R. Morton 12; J. Taylor 11; J. Jinks 9; A. Taylor 6; B. Moore, J. Whent, T. Kiernan each 5; G. Turner 4; W. Havenga 2; W. Shanks, W. Arnison, N. Ronson, J. Wilson, L. Lake each 1.



# CAMDEN MOTORS LTD.

LAKE ST., LEIGHTON BUZZARD

Telephone : 3115 and 2381

for



The Largest Selection in the Country  
Over 400 Cars in Stock

ROAD TESTS GIVEN WITHOUT  
OBLIGATION AT OUR PREMISES

Three months' written guarantee given with all cars over  
£150. Exchanges, Part Exchanges, Hire Purchase arranged.

Write for 18 page List

**CARS BOUGHT FOR SPOT CASH**

**Open** 9 a.m.—8 p.m. Mon.—Sat. Closed Sunday

Situated 1 minute from Bus Terminus and L.M.S. Railway Station.

## LUTON RESULTS IN F.A. CUP

1931-32	Nov. 28—1st Round:	Swindon	A	5—0
	Dec. 12—2nd Round:	Lincoln	A	2—2
	Dec. 16—2nd Round:	Lincoln*	H	4—1
	Jan. 9—3rd Round:	Wolves	H	1—2
1932-33	Nov. 26—1st Round:	Kingstonians	H	2—2
	Nov. 30—1st Round:	Kingstonians*	A	3—2
	Dec. 10—2nd Round:	Stockport County	A	3—2
	Jan. 14—3rd Round:	Barnsley	A	0—0
	Jan. 18—3rd Round:	Barnsley*	H	2—0
	Jan. 28—4th Round:	Tottenham Hotspur	H	2—0
	Feb. 18—5th Round:	Halifax Town	A	2—0
	Mar. 4—6th Round:	Everton	A	0—6
1933-34	Jan. 12—3rd Round:	Arsenal	H	0—1
1934-35	Jan. 12—3rd Round:	Chelsea	A	1—1
	Jan. 16—3rd Round:	Chelsea*	H	2—0
	Jan. 26—4th Round:	Burnley	A	1—3
1935-36	Jan. 11—3rd Round:	West Ham	A	2—2
	Jan. 15—3rd Round:	West Ham*	H	4—0
	Jan. 25—4th Round:	Manchester City	A	1—2
1936-37	Jan. 16—3rd Round:	Blackpool	H	3—3
	Jan. 20—3rd Round:	Blackpool*	A	2—1
	Jan. 30—4th Round:	Sunderland	H	2—2
	Feb. 3—4th Round:	Sunderland	A	1—3
1937-38	Jan. 8—3rd Round:	Scarborough	A	1—1
	Jan. 12—3rd Round:	Scarborough*	H	5—1
	Jan. 22—4th Round:	Swindon Town	H	2—1
	Feb. 12—5th Round:	Manchester City	H	1—3
1938-39	Jan. 7—3rd Round:	Liverpool	A	0—3
1945-46	Jan. 5—3rd Round:	Derby County	H	0—6
	Jan. 9—3rd Round:	Derby County	A	0—3
1946-47	Jan. 11—3rd Round:	Notts County	H	6—0
	Jan. 25—4th Round:	Swansea Town	H	2—0
	Feb. 8—5th Round:	Burnley	H	0—0
	Feb. 11—5th Round:	Burnley*	A	0—3
1947-48	Jan. 10—3rd Round:	Plymouth	A	4—2
	Jan. 24—4th Round:	Coventry	H	3—2
	Feb. 7—5th Round:	Queen's Park Rangers	A	1—3
1948-49	Jan. 8—3rd Round:	West Ham	H	3—1
	Jan. 29—4th Round:	Walsall	H	4—0
	Feb. 12—5th Round:	Leicester City	H	5—5
	Feb. 19—5th Round:	Leicester City*	A	3—5
1949-50	Jan. 7—3rd Round:	Grimsby Town	H	3—4
1950-51	Jan. 6—3rd Round:	Portsmouth	H	2—0
	Jan. 27—4th Round:	Bristol Rovers	H	1—2

\*Replay



DAILY DELIVERIES IN ALL DISTRICTS

## RANDALL & WHITING LTD.

*Wholesale and Retail*

**MILK DISTRIBUTORS**  
PASTEURIZED, T.T. and STERILIZED

Head Office :

**125 NORTH ST., LUTON**  
TELEPHONE 599

Dairy :

**HAVELOCK ROAD, LUTON**

And at :

**DUNSTABLE**

**YOGHOURT A SPECIALITY**

## F.A. CUP WINNERS SINCE 1900

1899-1900—Bury beat Southampton (4—0)  
1900-01—Tottenham Hotspur beat Sheffield United (3—1, after a draw 2—2)  
1901-02—Sheffield United beat Southampton (2—1, after a draw 1—1)  
1902-03—Bury beat Derby County (6—0)  
1903-04—Manchester City beat Bolton Wanderers (1—0)  
1904-05—Aston Villa beat Newcastle United (2—0)  
1905-06—Everton beat Newcastle United (1—0)  
1906-07—Sheffield Wednesday beat Everton (2—1)  
1907-08—Wolverhampton Wanderers beat Newcastle United (3—1)  
1908-09—Manchester United beat Bristol City (1—0)  
1909-10—Newcastle United beat Barnsley (2—0, after a draw 1—1)  
1910-11—Bradford City beat Newcastle United (1—0, after a draw 0—0)  
1911-12—Barnsley beat West Bromwich Albion (1—0, after a draw 0—0)  
1912-13—Aston Villa beat Sunderland (1—0)  
1913-14—Burnley beat Liverpool (1—0)  
1914-15—Sheffield United beat Chelsea (3—0)  
1915-16, 1916-17, 1918-19—No competition  
1919-20—Aston Villa beat Huddersfield Town (1—0)  
1920-21—Tottenham Hotspur beat Wolverhampton Wanderers (1—0)  
1921-22—Huddersfield Town beat Preston North End (1—0)  
1922-23—Bolton Wanderers beat West Ham (2—0)  
1923-24—Newcastle United beat Aston Villa (2—0)  
1924-25—Sheffield United beat Cardiff City (1—0)  
1925-26—Bolton Wanderers beat Manchester City (1—0)  
1926-27—Cardiff City beat Arsenal (1—0)  
1927-28—Blackburn Rovers beat Huddersfield Town (3—1)  
1928-29—Bolton Wanderers beat Portsmouth (2—0)  
1929-30—Arsenal beat Huddersfield Town (2—0)  
1930-31—West Bromwich Albion beat Birmingham (2—1)  
1931-32—Newcastle United beat Arsenal (2—1)  
1932-33—Everton beat Manchester City (3—0)  
1933-34—Manchester City beat Portsmouth (2—1)  
1934-35—Sheffield Wednesday beat West Bromwich Albion (4—2)  
1935-36—Arsenal beat Sheffield United (1—0)  
1936-37—Sunderland beat Preston North End (3—1)  
1937-38—Preston N.E. beat Huddersfield Town (1—0 after extra time)  
1938-39—Portsmouth beat Wolverhampton Wanderers (4—1)  
1939-40, 1940-41, 1941-42, 1942-43, 1943-44, 1944-45—No competition  
1945-46—Derby County beat Charlton Athletic (4—1 after extra time)  
1946-47—Charlton Athletic beat Burnley (1—0 after extra time)  
1947-48—Manchester United beat Blackpool (4—2)  
1948-49—Wolverhampton Wanderers beat Leicester City (3—1)  
1949-50—Arsenal beat Liverpool (2—0)  
1950-51—Newcastle United beat Blackpool (2—0)





*The Sign of  
Good Service*

## Luton Motor Co., Ltd.

Main Ford and Fordson Dealers

**326 Dunstable Rd., Luton**

*Phone : 3713 and 3714*

## Luton Motor Co., (Dunstable) Ltd.

**High St. South, Dunstable**

*Phone : 759*

## LEAGUE TABLES—1950-51

### DIVISION I

	P.	W.	D.	L.	F.	A.	P.
Spurs ..	42	25	10	7	82	44	60
Man. U. ..	42	24	8	10	74	40	56
Blackpool ..	42	20	10	12	79	53	50
Newcastle ..	42	18	13	11	62	53	49
Arsenal ..	42	19	9	14	73	56	47
M'ddl'sb'ro' ..	42	18	11	13	76	64	47
P'rtsm'th ..	42	16	15	11	71	68	47
Bolton ....	42	19	7	16	64	61	45
Liverpool ..	42	16	11	15	53	59	43
Burnley ..	42	14	14	14	48	43	42
Derby ..	42	16	8	18	81	75	40
S'nd'rland ..	42	12	16	14	63	73	40
Stoke ....	42	13	14	15	50	59	40
Wolves ..	42	15	8	19	74	61	38
Villa ....	42	12	13	17	66	68	37
W. Brom... ..	42	13	11	18	53	61	37
Charlton ..	42	14	9	19	63	80	37
Fulham ..	42	13	11	18	52	68	37
Hud'field ..	42	15	6	21	64	92	36
Chelsea ..	42	12	8	22	53	65	32
Sheff. Wed. ..	42	12	8	22	64	83	32
Everton ..	42	12	8	22	48	86	32

### DIVISION II

	P.	W.	D.	L.	F.	A.	P.
Preston ..	42	26	5	11	91	49	57
Man. C. ..	42	19	14	9	89	61	52
Cardiff ..	42	17	16	9	53	45	50
B'rm'gh'm..	42	20	9	13	64	53	49
Leeds ..	42	20	8	14	63	55	48
Bl'ckb rn ..	42	19	8	15	65	66	46
Coventry ..	42	19	7	16	75	59	45
Sheff U. ..	42	16	12	14	72	62	44
Brentford ..	42	18	8	16	75	74	44
Hull ....	42	16	11	15	74	70	43
D'nc'st'r ..	42	15	13	14	64	68	43
S'th'pt'n ..	42	15	13	14	66	73	43
W. Ham ..	42	16	10	16	68	69	42
Leicester ..	42	15	11	16	68	58	41
Barnsley ..	42	15	10	17	74	68	40
Q.P.R. ..	42	15	10	17	71	82	40
Notts C. ..	42	13	13	16	61	60	39
Swansea ..	42	16	4	22	54	77	36
<b>Luton ....</b>	<b>42</b>	<b>9</b>	<b>14</b>	<b>19</b>	<b>57</b>	<b>70</b>	<b>32</b>
Bury ....	42	12	8	22	60	86	32
Ch'stfl'd ..	42	9	12	21	44	69	30
Grimsby ..	42	8	12	22	61	95	28

### DIVISION III (South)

	P.	W.	D.	L.	F.	A.	P.
Notts F. ..	46	30	10	6	110	40	70
Norwich ..	46	25	14	7	82	45	64
Reading ..	46	21	15	10	88	53	57
Plymouth ..	46	24	9	13	85	55	57
Millwall ..	46	23	10	13	80	57	56
Bristol R... ..	46	20	15	11	64	42	55
Southend ..	46	21	10	15	92	69	52
Ipswich ..	46	23	6	17	69	58	52
B'rn'm'th ..	46	22	7	17	65	57	51
Bristol C... ..	46	20	11	15	64	59	51
Newport ..	46	19	9	18	77	70	47
P. Vale ..	46	16	12	17	60	65	45
Brighton ..	46	13	17	16	71	79	43
Exeter ..	46	18	6	22	62	85	42
Walsall ..	46	15	10	21	52	62	40
Swindon ..	46	18	4	24	55	67	40
Colchester ..	46	14	12	20	63	76	40
Ald'rsh't ..	46	15	10	21	56	88	40
Leyton ..	46	15	8	23	53	75	38
Torquay ..	46	14	9	23	64	81	37
N'th'pt'n ..	46	10	16	20	54	66	36
Gil'nh'm ..	46	13	9	24	69	101	36
Watford ..	46	9	11	26	54	88	29
Palace ....	46	8	11	27	33	84	27

### DIVISION III (North)

	P.	W.	D.	L.	F.	A.	P.
R't'rh'm ..	46	31	9	6	103	41	71
M'nsfi'ld ..	46	26	12	8	78	48	64
Carlisle ..	46	25	12	9	79	50	62
Tr'nmere ..	46	24	11	11	83	62	59
Lincoln ..	46	25	8	13	89	58	58
Br'df'rd ..	46	23	8	15	88	69	54
Br'd. C. ..	46	21	10	15	90	62	52
G't'she'd ..	46	21	8	17	85	62	50
Crewe ..	46	19	10	17	60	60	48
St'k'p'rt ..	46	20	8	18	63	63	48
R'chd'le ..	46	17	11	18	69	62	45
Sc'nth'pe ..	46	13	18	15	58	57	44
Chester ..	46	17	9	20	62	64	43
Wr'xh'm ..	46	15	12	19	55	71	42
Oldh'm ..	46	16	8	22	73	74	40
Hartlepo'ls ..	46	16	7	23	64	66	39
York ....	46	12	15	19	66	77	39
D'rl'gt'n ..	46	13	13	20	59	77	39
Barrow ..	46	16	6	24	50	75	38
Shr'wsb'ry ..	46	15	7	24	43	74	37
S'thp'rt ..	46	13	10	23	56	72	36
Halifax ..	46	11	12	23	50	69	34
Accrington ..	46	11	10	25	42	101	32
N. Bright'n ..	46	11	8	27	40	91	30



**A**  
**GOOD DRAW**  
*Home or Away*  
**RIZLA**  
**CIGARETTE**  
**PAPERS**

## LEAGUE TABLES—1950-51 (cont.)

### FOOTBALL COMBINATION LONDON MID-WEEK LEAGUE

SECTION "A"								P. W. D. L. F. A. P.									
	P.	W.	D.	L.	F.	A.	P.		P.	W.	D.	L.	F.	A.	P.		
Arsenal	..	30	21	5	4	73	25	47	Charlton	..	30	21	5	4	77	23	47
Southend	..	30	16	6	8	58	35	38	Brentford	..	30	15	7	8	64	45	37
Swansea	..	30	12	11	7	55	34	35	Q.P.R.	..	30	15	7	8	43	34	37
Millwall	..	30	14	5	11	53	49	33	P'rtsm'th	..	30	17	3	10	55	43	37
Q.P.R.	..	30	13	6	11	55	53	32	W. Ham	..	30	15	6	9	61	50	36
N'th'pt'n	..	30	13	5	12	42	36	31	Millwall	..	30	15	3	12	61	53	33
Luton	..	30	12	6	12	50	51	30	Arsenal	..	30	12	7	11	54	46	31
Coventry	..	30	11	8	11	32	36	30	Southend	..	30	13	5	12	49	55	31
B'm'g'm	..	30	13	3	14	36	40	29	Luton	..	30	10	8	12	40	42	28
Reading	..	30	10	8	12	35	33	28	Watford	..	30	11	6	13	52	58	28
Leicester	..	30	11	6	13	54	57	28	Spurs	..	30	11	5	14	65	71	27
Cardiff	..	30	11	5	14	38	43	27	Palace	..	30	9	4	17	56	79	22
Bristol R.	..	30	10	7	13	39	53	27	Leyton	..	30	8	6	16	51	74	22
Fulham	..	30	11	3	16	46	61	25	Fulham	..	30	9	4	17	35	64	22
Palace	..	30	8	9	13	29	43	25	Reading	..	30	8	5	17	48	56	21
Leyton	..	30	3	9	18	32	78	15	S'th'pt'n	..	30	7	7	16	41	59	21

### METROPOLITAN LEAGUE

SECTION " B "								P. W. L. D. F. A. P.									
	P.	W.	D.	L.	F.	A.	P.		P.	W.	L.	D.	F.	A.	P.		
								Dagenham	..	30	24	3	3	95	28	51	
Chelsea	..	30	20	6	4	64	33	46	Vickers-A.	..	30	22	5	3	98	50	47
Plymouth	..	30	18	6	6	83	39	42	Cr'yd'n R.	..	30	22	7	1	67	37	45
Charlton	..	30	18	5	7	70	43	41	St. Neots	..	30	18	8	4	87	47	40
Spurs	..	30	14	8	8	58	32	36	Luton "A"	..	30	17	10	3	95	47	37
So'th'pt'n	..	30	16	2	12	72	52	34	Windsor	..	30	16	10	4	70	61	36
W. Ham	..	30	14	4	12	54	61	32	He'dingt'n	..	30	14	12	4	68	62	32
Brentford	..	30	12	7	11	44	49	31	Brighton 'A'	..	30	10	10	10	56	53	30
P'rtsm'th	..	30	12	6	12	55	53	30	Le'th'rhe'd	..	30	12	15	3	53	67	27
Norwich	..	30	12	5	13	55	50	29	Dunstable	..	30	11	17	2	62	83	24
B'rn'm'th	..	30	12	5	13	50	58	29	Callenders	..	30	10	18	2	55	76	22
Ipswich	..	30	10	4	16	58	69	24	Tw'k'nh'm	..	30	8	16	6	49	75	22
Watford	..	30	11	2	17	42	68	24	Chingford	..	30	8	17	5	51	71	21
Swindon	..	30	10	3	17	42	62	23	Hastings	..	30	6	19	5	38	72	17
Ald'rsh't	..	30	8	5	17	55	88	21	Dick. (Aps.)	..	30	5	20	5	60	136	15
Bristol C.	..	30	7	6	17	35	50	20	Hove Utd.	..	30	5	21	4	35	74	14
Brighton	..	30	7	4	19	43	73	18									

### Challenge Cup

Winners: Headington Utd.  
Runners-up: Dagenham

### COMBINATION CUP

#### SECTION III

	P.	W.	D.	L.	F.	A.	P.
Ipswich ..	14	10	1	3	29	15	21
Leicester ..	14	8	4	2	28	14	20
Luton ..	14	5	6	3	34	21	16
Coventry ..	14	6	4	4	20	15	16
B'rm'g'm ..	14	6	3	5	17	20	15
Watford ..	14	2	7	5	17	27	11
Norwich ..	14	1	6	7	16	25	8
N'th'pt'n ..	14	1	3	10	12	36	5

### COMBINATION CUP (cont.)

#### SEMI-FINALS

Charlton 1, Cardiff C. 0  
Ipswich T. 2, Arsenal 3

#### FINAL

Charlton 2, Arsenal 0



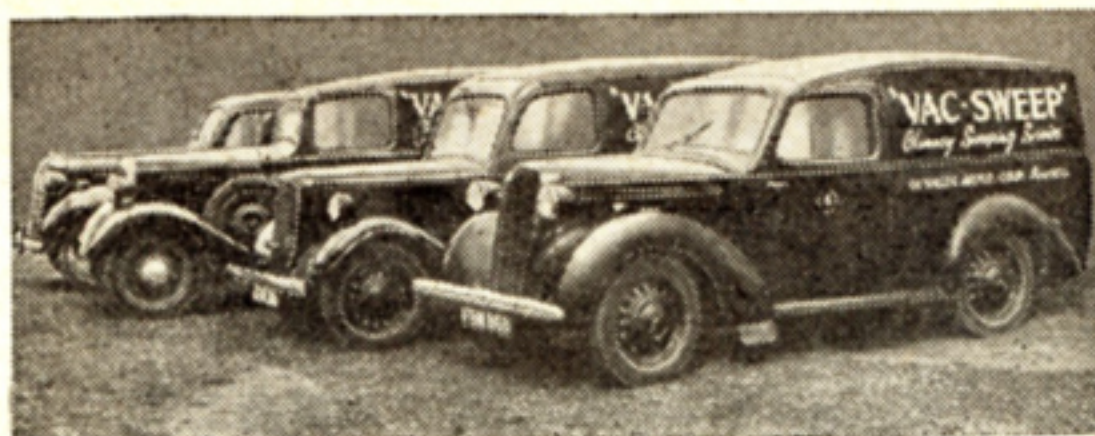

*The Leading*  
**VACUUM**  
**CHIMNEY SWEEPS**  
*in the district*

ESTABLISHED 1945

The only firm operating  
its own patented process

**“VAC-SWEEP”**  
**88, WALLER AVENUE, LUTON**  
*Telephone : 1133*

## METROPOLITAN LEAGUE

FIXTURES 1951-52

### LUTON TOWN “A”

1951

Aug. 18	Mitcham Rovers	(A)
„ 25	Dunstable Town	(A)
Sept. 1	Headington	(H)
„ 8	Horsham	(A)
„ 22	Tottenham “A”	(A)
„ 29	Twickenham	(A)
Oct. 17	(Wednesday) Brighton and Hove “A”	(H)
„ 27	Skyways	(H)
Nov. 10	Vickers-Armstrong	(H)
„ 24	Tonbridge	(A)
Dec. 1	Windsor and Eton	(A)
„ 8	Hastings (League Cup, Round 1)	(H)
„ 15	Callenders Athletic	(A)
„ 22	Tonbridge	(H)

1952

Jan. 5	Tottenham “A”	(H)
„ 12	League Cup (Round 2)	
„ 19	Headington	(A)
„ 26	Twickenham	(H)
Feb. 2	Dunstable Town	(H)
„ 9	Skyways	(A)
„ 23	Hastings	(H)
Mar. 1	Mitcham Rovers	(H)
„ 12	(Wednesday) Brighton and Hove “A”	(A)
„ 15	Vickers-Armstrong	(A)
Apl. 12	Windsor and Eton	(H)
„ 14	(Monday) Horsham	(H)
„ 19	Callenders Athletic	(H)
„ 26	Hastings	(A)





*Luton's  
Leading  
Clothiers and  
Outfitters*



**Laceys**  
*The House that Value Built.*

**14 WELLINGTON STREET 14**

**DALLY DUNCAN** (team manager).—Begins his fifth season in this role, for he first of all became player-manager to the Town in 1947, and from the end of the 1947-48 season has been team manager. First arrived here in 1946 as player-coach, following a long and distinguished career as a player, most of it spent with Derby County. Whilst with them he gained a Cup-winners' medal and nine caps for Scotland in home internationals. Also toured with the Scottish team in Canada and the United States. Born at Aberdeen, he never played in Scottish League football, for he came south to join Hull City at the age of 18.



**PHILIP COLEY** (secretary).—Has now five years behind him in the somewhat onerous task of seeing to the mass of administration which is necessary for the smooth running of a professional club. It is an all-through-the-year job that produces plenty of problems and worries, especially when the Cup-ties come along. Born in the North-east, Phil has lived in Luton for a long spell and was a keen supporter of the Town, though his first insight into the inner workings of a professional club did not come until he was appointed secretary. However, it was not long before he got into the way of things.



# GO BY BUS!



Route 212—Hourly Service between  
**LUTON, BARTON, SHILLINGTON**  
**and HENLOW CAMP**  
 also Gravenhurst, Campton,  
 Meppershall and Stondon

Routes 205 & 206—between  
**LUTON, CODICOTE and WELWYN**  
 Route 205 Daily via Peters Green and Kimpton  
 Route 206 Sats. & Suns. via Bendish and Whitwell  
 (Thurs. Luton, Bendish and Whitwell only)  
 Connecting at Whitwell with  
 Route 204 to St. Paul's Walden and Hitchin

**ADDITIONAL SATURDAY AFTERNOON JOURNEYS**  
 ON ALL ROUTES Time Tables available on application

*Buses and Coaches for Private Hire*  
 Any Size Party Any Distance  
 Local Depot :  
**LONDON ROAD, HENLOW CAMP**  
 'Phone : Henlow Camp 244



**R. Hann**



**T. Mackey**



**T. Kelly**



**J. Sanderson**

**RALPH HANN** (trainer).—Played behind Dally Duncan in the Derby County team for a number of seasons, and, in all, had 14 seasons at the Baseball Ground. Hails from the North-east and his first professional club was Newcastle United. His first training appointment was with Crystal Palace and he joined Luton when Arthur Pembleton retired. Has made a close study of the treatment of injuries.

**TOM MACKEY** (trainer).—Is the Town's last link with pre-war days so far as the staff is concerned, for he has been here since 1932 and was a member of the promotion team. Before that he played for Hartlepool and Sheffield Wednesday as a centre-half, but it was at full-back that he spent most of his playing days here. Has been on the training staff since 1938.

**TIM KELLY** (coach).—This is a new appointment for him, but he is no stranger to this phase of the game, for he has been coaching under the F.A. scheme for a number of years. Will serve the Town in a part-time capacity, continuing his employment with Vauxhall Motors, for whom he played for a long spell. Previously, he was with Fulham.

**JOHN SANDERSON** (groundsman).—A bad knee injury caused his premature retirement from the game and, as he wanted to remain in football, the Town appointed him groundsman. Of this most difficult job, he has made a great success. Came to Luton from Wolves soon after normal football began again and was a first-rate full-back.



# MANYWEATHERS

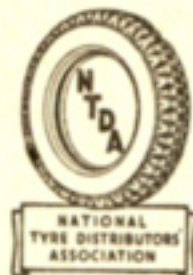

## TYRE SERVICE

ALL MAKES & SIZES IN STOCK



**PETROL and OIL**

SERVICE STATION

**VULCANIZING, etc.**



**157-165 CASTLE ST, LUTON**

*Telephone : 1106*



**Streten**



**Hughes**



**Williams**



**Stibbards**

**BERNARD STRETEN** (goalkeeper).—One of two international goalkeepers on the Town's books, Streten regained his place as first choice just before Christmas after a longish spell in the reserve team. Once back in the side, he played so well that there could be no thought of replacing him and it was the turn of Hughes to sample Combination football. First played for the Town as an amateur—he was capped in that sphere, too—and first attracted attention when with Shrewsbury Town.

**IORWERTH HUGHES** (goalkeeper).—Another who has been capped by his country both as a professional and an amateur. Hughes gained full international honours last season when he played for Wales four times and should now have a long reign as Wales' goalkeeper. Luton heard of him first when he was playing for Llandudno and it was on the strength of his brilliant showings in Amateur Internationals that they sought his signature and beat other League clubs in securing it.

**DEREK WILLIAMS** (goalkeeper).—Another Welshman who also graduated with Llandudno, Williams has had few real chances so far because he is serving in the R.A.F. Last season his outings with the Town were limited for that reason and they are unlikely to be substantially more frequent this season. However, he is regarded as a splendid prospect for the future and may well follow in the footsteps of Hughes.

**ERIC STIBBARDS** (goalkeeper).—A youngster who was signed on professional forms last season after showing promise in Mid-week League matches. Previously played for Hawker Athletic and before taking up football seriously, was a rugby player, which perhaps explains why he became a goalkeeper for he has a very safe pair of hands. Had some outings in the Reserve team last season.



# LUTON TOWN F.C. 1st XI FIXTURES, 1951-52

## DIVISION II

Date	Opponents	Ground	Goals	
1951			For	Against
Aug. 18	Swansea Town .....	H (3—1)		
„ 20	Sheffield United .....	A (1—2)		
„ 25	Bury .....	A (1—4)		
„ 29	Sheffield United .....	H (0—0)		
Sept. 1	Leicester City .....	A (1—3)		
„ 5	Barnsley .....	A (1—6)		
„ 8	Notts County .....	H (1—1)		
„ 15	Queen's Park Rangers ..	A (1—1)		
„ 22	Blackburn Rovers ....	H (1—1)		
„ 29	Hull City .....	A (3—5)		
Oct. 6	Nottingham Forest ....	A (—)		
„ 13	Brentford .....	H (2—0)		
„ 20	Doncaster Rovers .....	A (2—5)		
„ 27	Everton .....	H (—)		
Nov. 3	Southampton .....	A (1—1)		
„ 10	Sheffield Wednesday ..	H (—)		
„ 17	Leeds United .....	A (1—2)		
„ 24	(1) Rotherham United ..	H (—)		
Dec. 1	Cardiff City .....	A (1—2)		
„ 8	Birmingham City ....	H (1—1)		
„ 15	(2) Swansea Town ....	A (2—0)		
„ 22	Bury .....	H (4—2)		
„ 25	West Ham .....	A (1—2)		
„ 26	West Ham .....	H (1—1)		
„ 29	Leicester City .....	H (0—2)		

These fixtures are the copyright of the Football League, Ltd., and are reproduced with their permission.

Date	Opponents	Ground	Goals	
1952			For	Against
Jan. 5	Notts County .....	A (2—2)		
„ 12	F.A. Cup, 3rd Round			
„ 19	<b>Queen's Park Rangers</b> ..	H (2—0)		
„ 26	Blackburn Rovers ....	A (0—1)		
Feb. 2	F.A. Cup, 4th Round			
„ 9	<b>Hull City</b> .....	H (1—2)		
„ 16	<b>Nottingham Forest</b> ..	H (—)		
„ 23	F.A. Cup, 5th Round			
Mar. 1	Brentford .....	A (0—1)		
„ 8	(6) <b>Doncaster Rovers</b> ..	H (3—1)		
„ 15	Everton .....	A (—)		
„ 22	<b>Southampton</b> .....	H (0—1)		
„ 29	Sheffield Wednesday ..	A (—)		
April 5	<b>Leeds United</b> .....	H (2—3)		
„ 12	Rotherham United ....	A (—)		
„ 14	<b>Coventry City</b> .....	H (1—1)		
„ 15	Coventry City .....	A (1—4)		
„ 19	<b>Cardiff City</b> .....	H (1—1)		
„ 26	Birmingham City ....	A (0—3)		
May 3	<b>Barnsley</b> .....	H (1—1)		

The figures in parentheses are results of corresponding matches last season. Everton and Sheffield Wednesday take the places of Preston North End and Manchester City, promoted to Division I, and Nottingham Forest and Rotherham United replace Chesterfield and Grimsby Town, relegated to Division III.

# J. W. GREEN'S

## Quality Ales

J. W. GREEN LTD., THE BREWERY, LUTON.

Telephone: LUTON 3131



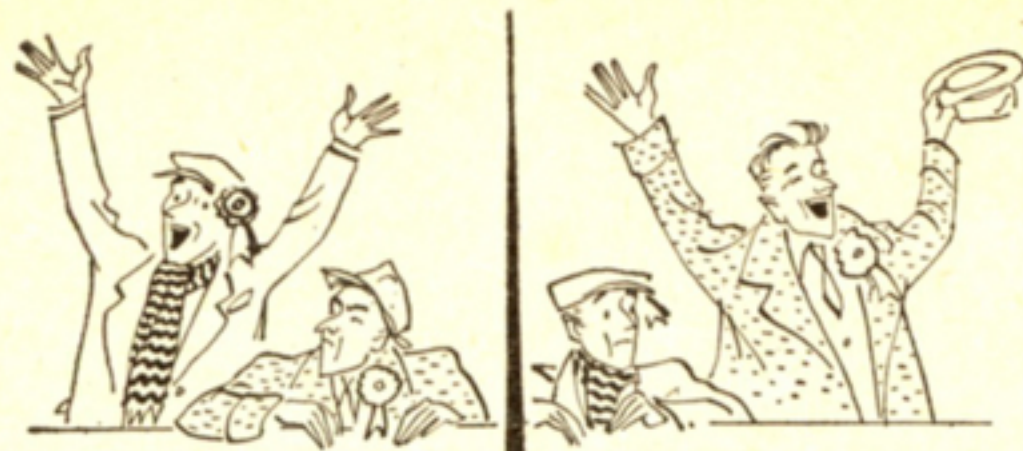

**Have a  
CAPSTAN**



*- made to make friends*

Issued by The Imperial Tobacco Company (of Great Britain & Ireland), Ltd. CC 785A



Cooke



Aherne



Pemberton



Jones

**BILLY COOKE** (full-back).—Now that Doug Gardiner has gone, Cooke has been with the club longer than any full-time player and is beginning his sixth season at Kenilworth-road. Received a richly-earned benefit last season, and has put up a remarkable record of consistency by averaging 36 League appearances per season. Needs only 19 more to reach the 200 mark. Billy's previous club was Bournemouth.

**BUD AHERNE** (full-back).—Much-capped player who has appeared for Eire and Ireland and who represented the Irish League whilst with Belfast Celtic from whom the Town secured him in March, 1949. A fee of £8,000 changed hands when the deal was completed, but the Town have had no cause to regret their part of the bargain. Has been an automatic choice for Eire during the past two seasons.

**JIM PEMBERTON** (full-back).—This will probably be the position in which he will play most regularly this season, but Pemberton is a most useful man to have around, for he can take a turn anywhere. Made his League debut last season at inside-forward, and filled the bill at outside-left in the first team for a spell. Was leading goal-scorer for the Reserves, but the manager thinks that the future of this former Stourbridge player lies in defence.

**LESLIE JONES** (full-back).—If Jones is not quite a case of a local boy making good, his success nearly comes to that, for although he was born in Wales, he played his junior football with Craig Athletic in the Luton League and made rapid strides after signing professional forms last season. Played in the League side with distinct success, showing coolness and a sound positional sense.



# THE WARDEN TAVERN

PHONE: ICKNIELD 277

*2½ miles out on the New Bedford Road*

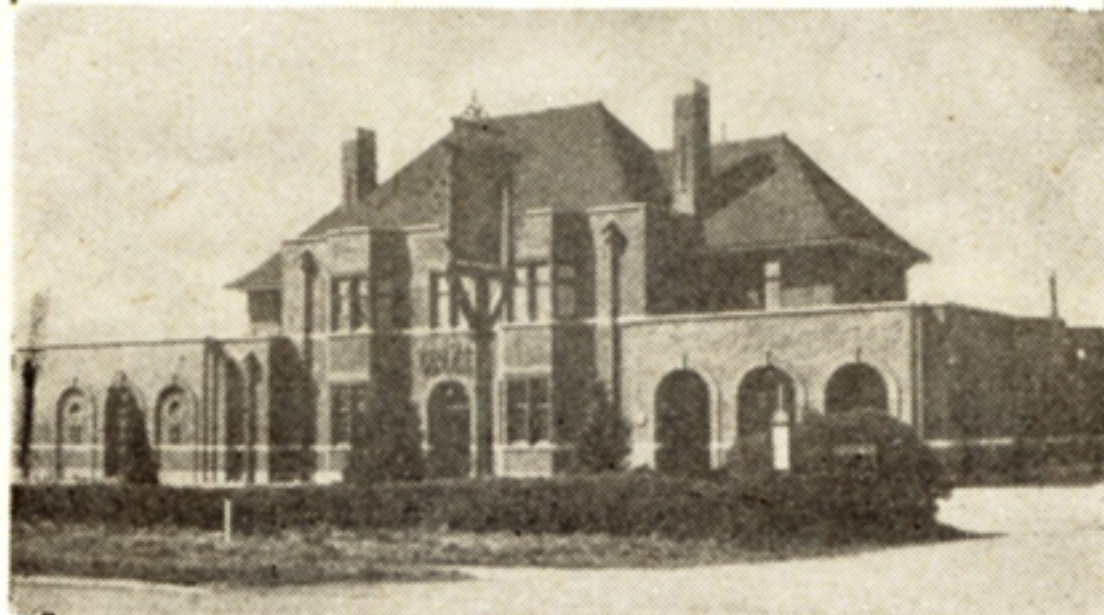

## LUNCHEONS WEDDING RECEPTIONS

SOCIAL FUNCTIONS & EVENING PARTIES  
*(Winter months only)*

J. W. GREEN'S PRIZE ALES & STOUTS

*Fully Licensed :: Large Car Park*

PROPRIETOR: TOM HODGSON, Ex-Captain Luton Town F.C.



Dunne



Thompson



Watkins



Morton

**SEAMUS DUNNE** (full-back).—Like Aherne, Dunne hails from Eire and although the presence of more experienced players like Wilson and Lake limited his chances in the Reserves, he showed distinct promise. Is beginning his second season with the Town whom he joined from Shelbourne, who picked up a substantial fee. Previously he played for Drogheda United and gained six Youth International caps.

**ALAN THOMPSON** (full-back).—Has not had a real opportunity to show what he can do because he is in the Army, but he played extremely well for the "A" team when he was able to appear last season and the Town officials are certain that he will make the grade. A local, he developed with West Park in Luton Youth League and was signed on professional forms during the season before last.

**CHARLIE WATKINS** (wing-half).—Completed a century of League appearances just before the end of his third season with the Town and has usually been an automatic choice for one of the wing-half positions. There have been occasions when he has gone up into the forward line with distinct success, but he is happiest at half-back. Had a long spell with Glasgow Rangers before crossing the Border.

**BOB MORTON** (wing-half).—Was experimented with at centre-forward in both teams during last season and put up some very useful games, but the majority of his 24 League appearances were made at right-half. Hails from nearby Eaton Bray and played for them and Waterlow's before joining the Town. Has been a professional for five seasons, but last campaign was the first in which he made football a whole-time career.



# HUMPHREY & SCOTT LTD.

Luton 5757/8/9

*Manufacturers of :*

**CARDBOARD BOXES and CARTONS**  
*of every description, including Printed Folding*  
**CARTONS and Printed Collapsible Flower**  
*and Fruit Containers*

**Specialists in Pre-Packaging**

**A.I.D. APPROVED**



**64/66 STUART STREET**  
**LUTON**



**Turner**



**Owen**



**Hall**



**Shanks**

**GORDON TURNER** (right-half).—This son of a former Hull City professional made great strides last season and was given two outings in League matches. Particularly good in his distribution of the ball and with a liking for breaking through unexpectedly to have a crack at goal, Turner is full of promise. The Town signed him as a professional after his demobilisation from the Navy.

**SID OWEN** (centre-half).—Reward for his fine play for the Town last season was a trip to Australia with the England tourists whom he captained in several matches. Sid was converted from a wing-half into a centre-half after coming to Luton from Birmingham and is beginning his fifth season with the club. Safe and dependable and particularly good in the air.

**LESLIE HALL** (centre-half).—Since Owen took over at centre-half, Hall has mostly had to be content with reserve team service, but whenever he has been called upon for League duty, he has filled the bill admirably. Has had a long spell with the Town as a part-time professional, continuing to train at St. Albans where he began his career with the City.

**WALLY SHANKS** (left-half).—As is usual, Wally was called upon to fill a variety of positions last season, but he began at left-half and finished it there. It was his best season from the point of view of the number of appearances he made. A Scot, he came to Luton as an outside-right after having a trial with Chelsea, but seldom plays on the wing these days.



# EASTERN NATIONAL

## PRIVATE HIRE SERVICE

★ *We invite you to let us have your enquiry early for next season, or for party travel during the winter months.*

**Our Long Experience in catering for Private Party Travel is at your disposal, and will help to make your outing a pleasant experience and a success**

**Reasonable Rates — Reliable Service**

### REGULAR EXPRESS COACH SERVICES

during the Summer Months from **LUTON** to **BOURNEMOUTH, SOUTHSEA, MARGATE, YARMOUTH, DOVERCOURT, CLACTON** and **SOUTHEND.**

Excursions and Tours to other South and East Coast Resorts and Inland Beauty Spots.

### DAILY OMNIBUS SERVICES

throughout **Bedfordshire, Hertfordshire, Huntingdonshire, Northamptonshire, Buckinghamshire, Cambridgeshire, etc.**

Local Offices:

Park Square, Castle Street,  
and Williamson Street,  
**LUTON.** (Phone 5860)

Head Offices:

New Writtle Street,  
**CHELMSFORD.**  
Phone 3431 (four lines)



**Smith**



**Kelly**



**Wheeler**



**Stobbart**

**RAY SMITH** (left-half).—A stern tackling, rugged player who gained a regular place in the Reserves last season and who was seriously challenging for first-team status. Is at his best when the going is yielding and is a very strong defensive player. Beginning his second full season with the Town who signed him from Evenwood Town midway through the 1949-50 season.

**TERRY KELLY** (centre-half).—A local product who came to the fore with Vauxhall Motors in whose Spartan League team he gained a regular place at the age of 18. Son of Tim Kelly, now coach to the Town, Terry is serving in the R.A.F., but hopes to be available from time to time. Shows great promise as a cricketer, too, and is a member of the Town C.C.

**TERRY WHEELER** (left-half).—Was signed from the amateur ranks during last season after making successful appearances in the Mid-Week League. Previously played for Leatherhead and is the hard-working type of wing-half who never stops worrying the opposition. His service last season was mainly confined to the "A" team in which he made noticeable progress.

**GEORGE STOBART** (outside-right).—A fee of close on £12,000 changed hands when he was signed from Newcastle in October, 1949. It was for an inside-forward position that the Town signed him. Had a long run at centre-forward last season, but was at outside-right during the closing months. Played for Middlesbrough before going to Newcastle.



Members of the National Sporting League

**W. H.  
LANCASTER  
& SONS**

**56 Cambridge Street • Luton**

*Commission Agents*

Established 1907

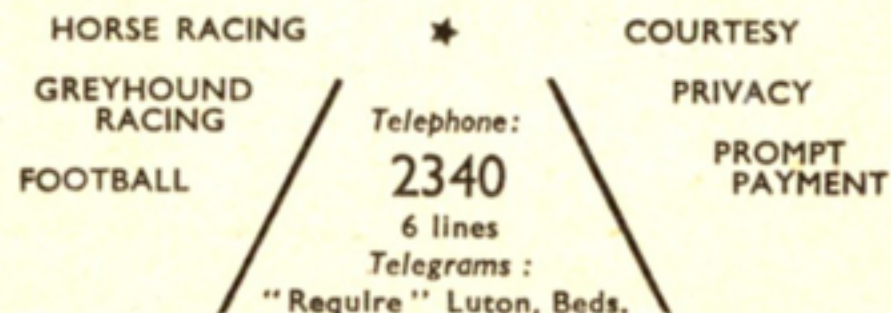

**Credit Accounts**

**Opened on Approved References**



**Davies**



**Havenga**



**Cullen**



**Taylor (J.)**

**ROY DAVIES** (outside-right).—Is not exactly a newcomer, for he played in the two Festival matches at the end of last season and made an excellent impression. Secured from Clyde for a substantial fee at the beginning of May, Davies is also a South African and will make a bold bid for inclusion in the League team this campaign.

**BILLY HAVENGA** (outside-right).—Had an unlucky time last season for he broke a bone in his wrist just when he was in peak form and the injury worried him for the rest of the season. Which was a pity from the Town viewpoint, for he had settled down well in the problem position of outside-left. Is a South African who was signed from Birmingham City in the summer of 1950.

**MICHAEL CULLEN** (outside-right).—One of the players recommended to the Town by Doug Gardiner, this clever young Scot is in the R.A.F. and was able to figure in the "A" team only on odd occasions last season. Very clever in possession of the ball, but shows a tendency to over-elaboration.

**JACK TAYLOR** (inside-right).—In the closing stages of last season he really fulfilled the great promise he showed when he first joined the Town. Brought into the side at inside-right, he fitted admirably into the scheme of things. Is strong on the ball and a good distributor of it, apart from being a dangerous marksman. Luton signed him from Stockton a year last February.



# LUTON TOWN F.C. 2nd XI FIXTURES, 1951

Date	Opponents		Ground	Goals	
1951				For	Against
Aug. 18	Tottenham	Hotspur	.....	A	
" 22	West Ham		.....	H	
" 25	Portsmouth		.....	H	
" 30	West Ham		.....	A	
Sept. 1	Ipswich Town		.....	H	
" 5	Bristol City		.....	H	
" 8	Arsenal		.....	A	
" 15	Brighton		.....	H	
" 19	Brighton		.....	A	
" 22	Bournemouth		.....	A	
" 26	Swindon Town		.....	A	
" 29	Arsenal		.....	H	
Oct. 3	Swindon Town		.....	H	
" 6	Southampton		.....	H	
" 13					
" 20	Watford		.....	H	
" 27	Plymouth Argyle		.....	A	
Nov. 3	Bristol Rovers		.....	H	
" 10	Southampton		.....	A	
" 17	Norwich City		.....	H	
" 24	Watford		.....	A	
Dec. 1	Plymouth Argyle		.....	H	
" 8	Bristol Rovers		.....	A	
" 15	Tottenham Hotspur		.....	H	
" 22	Portsmouth		.....	A	

# FOOTBALL COMBINATION

Date	Opponents	Ground	Goals	
			For	Against
1951				
Dec. 26	Charlton Athletic .....	A		
" 25	<b>Charlton Athletic</b> .....	H		
" 29	Ipswich Town .....	A		
1952				
Jan. 5	Norwich City .....	A		
" 12	<b>Bournemouth</b> .....	H		
" 19	Bristol City .....	A		
COMBINATION CUP				
Jan. 26	<b>Northampton Town</b> .....	H		
Feb. 2	Northampton Town .....	A		
" 9				
" 16	Norwich City .....	A		
" 23	Ipswich Town .....	A		
Mar. 1	<b>Watford</b> .....	H		
" 8	Birmingham City .....	A		
" 15	<b>Leicester City</b> .....	H		
" 22				
" 29	<b>Norwich City</b> .....	H		
April 5	Watford .....	A		
" 11	<b>Coventry City</b> .....	H		
" 12	<b>Birmingham City</b> .....	H		
" 14	Coventry City .....	A		
" 19	Leicester City .....	A		
" 26	<b>Ipswich Town</b> .....	H		

OVERCOATS, SPORTS COATS,

**M A R E S      F O R**

CHARLES MARES LTD., 65-67 GEORGE ST., LUTON

WOOLLIES, SCARVES, GLOVES, etc.

**M E N ' S      W E A R**

18 Market Place, St. Albans. 28 Gold St., Kettering



Telephone : LUTON 516



PASTEURISED  
TUBERCULIN TESTED  
STERILISED  
and YOGHOURT  
**MILK**

181/5 DUNSTABLE ROAD - LUTON

Branch at 312 BISCOT ROAD



Moore



Davie



Taylor (A.)



Groves

**BERNARD MOORE** (centre-forward).—Luton paid what was reputed to be a record fee for a Southern League player to Hastings United when they signed Moore last February. Was a prolific scorer for the Sussex club and he did his share towards keeping the Town in the Second Division by obtaining some valuable goals during their late rally. Has a terrific shot and should be even more dangerous this term.

**WILLIE DAVIE** (inside-left).—Came to Luton at a time when nothing was going right and proceeded to settle down and weld the attack into a more successful force. A brilliant ball player, he also gets among the goals and the Town could have sold him at a profit a mere matter of weeks after they signed him from St. Mirren for a big fee and Kiernan in part-exchange.

**ARTHUR TAYLOR** (inside-left).—A stockily-built Irishman with a flair for being on the spot when the scoring chances come along. he had a spell in the Reserves when he scored in five games out of six. Shows clever footwork, too, and is young enough to develop still further. Played for Glentoran before leaving Ireland.

**JOHN GROVES** (inside-forward).—Had been playing for the Town as an amateur for quite a time before he reached 17 and was able to sign professional forms last season. Unfortunately, he met with a serious leg injury which put him out of the game for a number of weeks. Son of Arthur Groves, former Derby County inside-forward, John shows rare promise.



*We have been*  
**Television Dealers**  
*for more than 14 years—and can,*  
*therefore, offer you really sound*  
*advice on all your problems.*

*We are stockists of Philips*  
*Projection Receivers—Bush*  
*—H.M.V.—Marconi—Pye*  
*Ultra—English Electric—*  
*Ferguson—G.E.C.—Pilot—*  
*Peto-Scott—etc., and any of*  
*these reputable makes may*  
*be demonstrated in your own*  
*home.*

*A Postcard or 'Phone call will ensure*  
*immediate attention.*

**A. T. SNOWDEN, LTD.**  
**171 Dunstable Road and 24 Mill Street,**  
**Luton.** 'Phone 1496



Sexton



Wyldes



Mitchell

**DAVID SEXTON** (inside-forward).—Representatives of the Town had a good look at him in action before it was decided to pay the four-figure fee asked for his transfer by Chelmsford City. A strong, young player, much is expected of him when he has settled down, for he has a forthright style that brings him goals consistently.

**BOB WYLDES** (outside-left).—Just when he had reached peak form last season, he broke an ankle at Birmingham, and never really regained that form after his recovery. The summer's rest will have been invaluable to him and he should be hitting the highlights again. A go-ahead, fearless type of winger, he joined the Town from Desborough.

**BERT MITCHELL** (outside-left).—Most recent signing by the Town, he came here from Northampton Town, who received Jimmy Wilson and a substantial fee in exchange. Mitchell is an experienced player who, before his two seasons at the County Ground, played for Kettering Town, Blackburn Rovers and Stoke City. Cuts out the frills and takes the direct route to goal.



# Wray's

## 4, 6 & 8 CASTLE STREET

*for*

Men's and Boys' Clothing,  
Suits, Trousers, Jackets,  
Shirts, Underwear and  
Overalls

*Boots, Shoes and Wellingtons*

Jewellery, Clocks, Watches  
and Miscellaneous Goods

*See our special advertisement in  
"The Luton News."*

*Phone : Luton 1241*

### BEDFORDSHIRE FOOTBALL ASSOCIATION

**President :** Mr. A. E. Ansell.

**Vice-Presidents :**

Messrs. F. A. Stanton, M. Swain, W. Pease, W. H. Bonfield.

**Life Members :** Messrs. C. Green, R. Sprague.

**Hon. Secretary and Treasurer :** Mr. A. D. McMullen,  
37, Halfway Avenue, Luton. Telephone: Luton 4771.

**Executive Council :**

Division I: Mr. J. Chamberlain, Potton.

Division II: Mr. F. Jeeves, Potton.

Division III: Mr. A. J. Thompson, Bedford.

Division IV: Mr. E. W. Taylor, Bedford.

Division V: Mr. S. T. Shadrake, Bedford.

Division VI: Mr. D. J. Cawdell, Houghton Regis.

Division VII: Mr. P. Stevens, Luton.

Division VIII: Mr. R. Cooper, Luton.

Division IX: Mr. H. C. Oliver, Luton.

Division X: Mr. H. Johnson, Dunstable.

Division XI: Mr. F. C. Crain, Luton.

**LAST SEASON'S CUP-WINNERS :**

Senior: Bedford Corinthians.

Intermediate: Eaton Bray.

Junior: Leighton Rangers.

Youth Cup (Under 18): Limbury Old Boys.

Youth Cup (Under 16): Langley Rangers.

### BEDFORDSHIRE COUNTY CUP DATES

#### SENIOR CUP

Preliminary Rnd. ...	Oct. 27	Second Round ....	Jan. 5
First Round .....	Nov. 24	Semi-finals .....	Feb. 16

#### INTERMEDIATE CUP

Preliminary Rnd. ..	Oct. 6
First Round .....	Nov. 10
Second Round ....	Dec. 8
Third Round ....	Jan. 12
Semi-finals .....	Feb. 9

#### JUNIOR CUP

Extra Prelim. Rnd.	Sept. 29
Preliminary Rnd. ..	Oct. 13
First Round .....	Nov. 17
Second Round ....	Dec. 8
Third Round ....	Jan. 5
Semi-finals .....	Feb. 2

#### YOUTH CUPS (UNDER 18)

Preliminary Rnd. ..	Oct. 6
First Round .....	Nov. 3
Second Round ..	Nov. 24
Third Round ....	Dec. 29
Semi-finals .....	Feb. 2

#### (UNDER 16)

Preliminary Rnd...	Sept. 29
First Round .....	Oct. 27
Second Round ..	Nov. 17
Third Round ....	Dec. 15
Semi-finals .....	Jan. 26



*It will pay you to visit our  
Men's Ready-to-Wear  
Department*

SUITS  
OVERCOATS  
SPORTSWEAR  
& RAINWEAR



*A CUT above the average at  
prices to SUIT your pocket*

We have a well established made to measure dept.  
Our own and customer's materials made up

**MODEL TAILORS**

107/111 Bury Park Road  
(Dunstable Road End)

Telephone : Luton 951



## SOUTH MIDLANDS LEAGUE

**President :** Mr. J. R. Salisbury.

**Chairman :** Mr. F. C. Crain.

**Vice-Chairman :** Mr. F. A. Stanton.

**Executive Council :**

Messrs. A. G. Joyce, A. J. Thompson, J. Tearle.

**Hon. Secretary and Treasurer :** Mr. D. J. Cawdell,  
15, Woodlands Ave., Houghton Regis (Tel. Dunstable 1045).

### LAST SEASON'S HONOURS

**Premier Division :** Winners, Bletchley Town; runners-up,  
Arlesey Town.

**Division I :** Winners, Kent's Ath.; runners-up, Harrold Utd.

**Division II :** Winners, Vauxhall Motors; runners-up,  
Bletchley Town

## LUTON DISTRICT & SOUTH BEDS. LEAGUE

**President :**

Major-General Sir Harold Wernher, Bt., K.C.V.O.

**Senior Vice-President :** Lady Zia Wernher.

**Life Members :**

Messrs. Charles Green, F. W. Haddon, J. J. Hunt.

**Chairman :** Mr. W. Pease; **Vice-Chairman :** Mr. P. Stevens.

**Executive Council :**

Messrs. R. Cooper, E. Cullis, D. F. C. Wells.

**Hon. Secretary and Treasurer :**

Mr. H. C. Oliver, 17, Mayne Avenue, Leagrave, Luton  
(Tel. Luton 4127).

**Hon. Press Secretary :** Mr. E. H. Pugh.

### LAST SEASON'S HONOURS

**Premier Division :** Winners, Luton Co-op Y.C.; runners-up,  
Shillington Athletic.

**Division I :** Winners, Luton Social; runners-up, Heath Utd.

**Division II :** Winners, Avondale Athletic; runners-up,  
Leagrave British Legion.

**Division III :** Winners, Sundon St. Mary's; runners-up,  
Chalton Rovers.

**Division IV :** Winners, Caddington "B"; runners-up,  
Hockliffe.



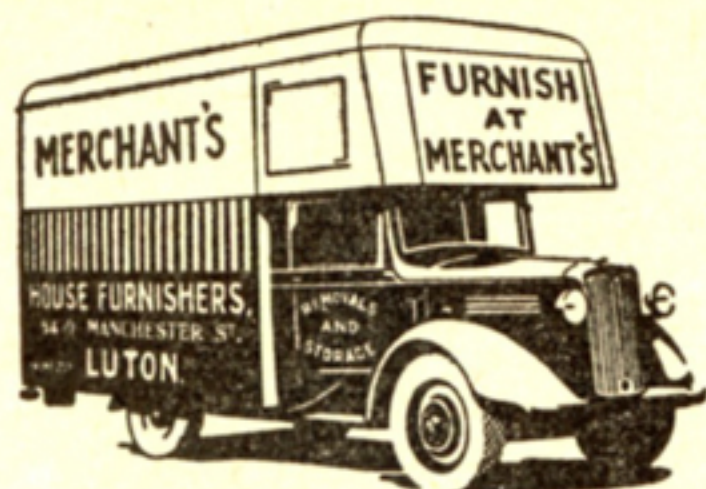

## ★ REMOVALS AND STORAGE

FURNISH  
AT  
**MERCHANT'S**  
8 & 10 MANCHESTER ST.  
Phone 252 **LUTON** Est. 1855

## SECRETARIES OF FOOTBALL CLUBS IN SOUTH BEDS.

- AC-Sphinx.**—E. A. Stevens, AC-Sports and Social Club, Dunstable.  
**Adamant Athletic.**—F. Webb, Welfare Officer, Adamant Engineering Works, Dallow Road, Luton.  
**Alliance Foundry.**—J. Ayres, 49, Strathmore Avenue, Luton.  
**A.P.C.M.**—H. J. Prentice, A.P.C.M., Ltd., Dunstable.  
**Avondale Athletic.**—J. Sells, 5, Homestead Way, Luton.  
**Bagshawe's.**—S. Haines, Bagshawe and Co, Ltd., Dunstable.  
**Barton Rovers.**—A. E. Harris, 23, Mill Lane, Barton, Beds.  
**Barton Woodworking Co.**—B. A. Hunt, 45, Wellington Street, Luton.  
**Bells Park.**—J. White, 5, Hayes Close, Luton.  
**Belle Vue Rangers.**—T. A. Phillips, 2, Park Estate, Dunstable.  
**Betta Sports.**—Miss E. Runagall, Heather Works, Eaton Bray, Beds.  
**Bidwell.**—Miss A. Fensome, Berry Farm, Thorn, Houghton Regis.  
**Boys' Brigade Seniors.**—R. Cowley, 202, Toddington Road, Luton.  
**British Legion, Leagrave.**—A. Sear, 71, Pembroke Avenue, Luton.  
**Brown and Green.**—H. Jenkins, 230, High Town Road, Luton.  
**Caddington.**—W. Dugdale, 32, Hyde Road, Caddington.  
**Cockernhoe.**—H. Fleckney, 5, Luton Road, Cockernhoe.  
**Davis Athletic.**—D. E. Fensome, c/o Davis Gas Stove Co., 28, Dallow Road, Luton.  
**Dagnall.**—A. Cutler, Cross Keys Farm, Dagnall, near Berkhamsted.  
**Dunstable Met.**—G. W. Wells, 66, Drovers Way, Dunstable.  
**Dunstable Town.**—F. R. Nicholls, 69, Totternhoe Road, Dunstable.  
**Reserves:** H. Stew, 20, First Avenue, Dunstable.  
**Electrolux.**—R. Hinton, c/o Electrolux Works, Luton. Phone 4020.  
**Eaton Bray.**—F. Line, Nursery Cottage, Eaton Bray.  
**"E" Division, Bedfordshire Police.**—D/Constable C. W. Jackson, c/o Police Station, Luton.  
**Farley Rangers.**—D. A. Daglish, 11, Cade Close, Luton.  
**Flitton and Greenfield.**—R. A. Sarrington, 25, Mill Lane, Greenfield.  
**Foundry Equipment.**—P. E. Ryan, Foundry Equipment, Linslade. Phone Leighton Buzzard 2206.  
**Glendale.**—A. Lightfoot, 35, Ferndale Road, Luton.





when you buy your clothes from

**FOSTER BROTHERS**

*A British Family Firm, Established and Directed by Fosters since 1876*

**Everything in  
CLOTHING and  
OUTFITTING for  
Man, Youth & Boy**

22-24  
GEORGE ST.  
LUTON

RG

- Harlington.—A. E. Hind, 71, Barton Road, Harlington.
- Hayward-Tyler.—A. Randall, Hayward-Tyler Sports Club, Luton.
- Hart Hill Rangers.—A. J. Hayden, 187, Crawley Green Road, Luton.
- Heath United.—K. A. Rolls, 12, Linslade Road, Heath and Reach.
- Hitchin Road Old Boys.—A. R. Brown, 1, Ridgway, Road, Luton.
- Hockliffe.—R. Barker, 1, Watling Court, Dunstable.
- Horseshoe Athletic.—A. Gallagher, 22, Victoria Street, Luton.
- Houghton Rangers.—G. Nye, 23, Chalton Road, Houghton Regis.
- Jacoll Sports.—E. Barford, c/o J. Collett and Co., 30, Guildford Street, Luton.
- Kensworth.—C. Iles, Lesley Nurseries, Kensworth.
- Kent's Athletic.—H. Hounslow, 22, Grosvenor Road, Luton.
- Laporte's.—R. Latheron, Laporte Chemicals, Luton. Phone Luton 4390.
- Lea Valley.—A. Bowker, 87, Claremont Road, Luton.
- Leighton Rangers.—T. Cherry, 27, Lake Street Leighton Buzzard.
- Leighton United.—R. C. Hutchinson, 60, New Road, Linslade.
- Limbury.—K. Owens, 35, Solway Road, Luton.
- Limbury Old Boys.—R. R. Knights, 44, Marsh Road, Luton.
- Linslade.—C. Kempster, 86, Soulbury Road, Linslade.
- Lilley Rangers.—D. W. Payne, 5, Council Cottages, Lilley.
- London Transport (Luton Depot).—L. Holding, 18, Heathfield Close, Caddington.
- Luton Amateur.—F. C. Smith, 14, Kingsway, Luton.
- Luton Brewery.—E. Elson, 19, Park Street West, Luton.
- Luton Clarence.—J. R. C. Beauchamp, 14, Thirlstone Road, Luton.
- Luton Co-op Y.C.—J. Devlin, 214, Selbourne Road, Luton.
- Luton Social.—A. C. Haynes, 98, Cambridge Street, Luton.
- Luton Old Boys.—C. W. Stockbridge, Luton Boys' Club, 98, Park Street, Luton.
- Luton United.—R. A. Tompkins, 31, Cardiff Road, Luton.
- Luton Wednesday.—J. W. Ambridge, 65, Cromwell Road, Luton.
- Milton Bryan.—T. Mead, "Red Lion," Milton Bryan.
- Moordale.—S. D. Harrington, 8, Gladstone Avenue, Luton.
- Napier Sports.—S. Elkins, Napier Sports Club, 19a, Park Square, Luton.



# G. E. COSTIN

*Coach Proprietor and  
Haulage Contractor*

**67 WEST STREET  
DUNSTABLE**

TEL. 30

## LUXURIOUS COACHES FOR PRIVATE PARTIES

FOOTBALL TEAMS  
AND SUPPORTERS  
SCHOOL OUTINGS  
SEASIDE RESORTS  
PLACES OF INTEREST

*See bills announcing trips*

ENQUIRIES INVITED - - ESTIMATES FREE

Norton Rangers.—E. Heathfield, 125, Cowper Street, Luton.  
Offley Rovers.—R. Palfreyman, Lower Lodge, Offley, Hitchin.  
Old Lutonians.—R. Whalley, 90, Colin Road, Luton.  
Old Beechillians.—D. Robbins, 44, Beechwood Road, Luton.  
Percival Athletic.—L. Kenrick, Percival Aircraft, the Airport, Luton.  
Pioneer Corinthians.—H. Metcalfe, 3, Queen's Terrace, Church Street, Dunstable.  
R.A.F. Association.—J. Wesley, 90, Argyll Avenue, Luton.  
R.A.F., Leighton Buzzard.—W.O. H. P. Baker, 23, Group H.Q. (U), Leighton Buzzard.  
Rootes Sports.—J. Hoar, Commer Cars, Ltd., Luton.  
Royal Naval Old Comrades.—J. Hayward, 50, Collingdon Street, Luton.  
Shillington.—R. M. Head and S. J. Tingey, 39, High Road, Shillington.  
Silsoe.—L. West, 27, Church Road, Silsoe.  
Skefko Athletic.—F. King, Skefko Works, Leagrave Road, Luton.  
South Park.—F. W. J. Burnhams, 25, Old Bedford Road, Luton.  
Spandit Sports.—R. Quinn, 34, Wordsworth Road, Luton.  
Streatley Sports.—B. Currington, 231, Sharpenhoe Road, Streatley.  
Sundon St. Mary's.—G. Billington, 27, Streatley Road, Sundon.  
Sundon Park.—R. J. R. Simmons, 4, Florence Avenue, Sundon Park.  
Stopsley.—F. H. Inkpen, 629, Hitchin Road, Stopsley, Luton.  
Territorial Army (Luton).—H. Brown, T.A. Social Club, Drill Hall, Luton.  
Toddington Rovers.—T. Walters, 9, Bradford Road, Toddington.  
Totternhoe.—W. Lindgren, 70 Castle Hill Road, Totternhoe.  
Vauxhall Motors.—K. Edge, Vauxhall Motors' Recreation Club, Luton. Phone Luton 2600.  
Villa Rovers.—D. Robb, 5, Bushmead Road, Luton.  
Walcot Athletic.—H. G. Preece, 44, Bloomfield Avenue, Luton.  
Waterlow's.—E. J. Bell, Waterlow and Son, Ltd., Dunstable.  
Warden Hill Athletic.—H. W. Gathercole, 208, Barton Road, Streatley.  
West Park.—P. Wesley, 12, Maidenhall Road, Luton.  
Westoning.—N. Gazeley, Westoning Road, Harlington.



Telephone: LUTON 3821

BATTERY  
REPAIRS

BATTERY  
REPLACEMENTS



**OLDHAM**

**BATTERIES**

FOR

Motor Car • Radio • Torch Cells

FROM

**S-B-S (LUTON) LTD.**

WELLINGTON PLACE, WELLINGTON  
STREET, LUTON, BEDS.

TRADE ENQUIRIES INVITED

### Secretaries of Youth Football Clubs in South Beds.

- Luton Argyle.—N. R. Robinson, 15, Wimborne Road, Luton.  
Vauxhall Colts.—R. A. Garrett, Recreation Club, Vauxhall Motors, Ltd., Luton.  
Westoning Juniors.—E. Short, Greenfield Road, Westoning, Beds.  
West Park.—J. E. Anson, 14, Dunstable Court, Luton.  
Barton Y.C.—M. Horsler, Brook Green Farm, Sharpenhoe Road, Barton.  
Beechwood Y.C.—R. Thompson, 28, Pirton Road, Luton.  
Limbury O.B.—R. R. Knights, 44, Marsh Road, Luton.  
Moordale Athletic.—J. Higgins, 13, Kenilworth Road, Luton.  
Round Green Rangers.—G. W. Swain, 48, Abbots Wood Road, Luton.  
Sundon Y.C.—R. L. Simpkins, 47, Harlington Road, Sundon, Luton.  
Sundon Park Y.C.—R. J. R. Simmons, 4, Florence Avenue, Sundon Park, Luton.  
Caddington Y.C.—V. S. Banks, 112, Mancroft Road, Aley Green, Luton.  
Langley Rangers.—E. Kingscote, 44, St. Catherine Avenue, Luton.  
St. Columba Y.C.—J. Fagan, 8, Tavistock Street, Luton.  
Luton Celtic.—L. Guy, 45, Seymour Road, Luton.  
St. Margaret's Y.C.—A. Eames, 8, Limbury Road, Luton.  
Silver Star Athletic.—A. G. Dean, 85, Highbury Road, Luton.  
Hillcrest Juniors.—M. Sharman, 51, Warden Hill Road, Luton.  
High Town Y.C.—P. J. Moody, 65, Trinity Road, Luton.  
Luton Hotspurs B.C.—R. E. Parkinson, 10, Runley Road, Luton.  
Old Bedford Road O.B.—E. G. Bedford, 3, Eaton Valley Road, Luton.  
Dunstable A.T.C.—S. W. Kemp, 180, Poynters Road, Dunstable.  
Poynters Road B.C.—I. M. Cave, 92, Poynters Road, Dunstable.  
Luton Co-op Y.C.—L. F. G. Budds, c/o Luton Co-operative Society.  
AC-Sphinx.—E. Stevens, AC-Sphinx.  
Belle Vue Rangers "A".—T. Phillips, 2, Park Estate, Dunstable.  
Belle Vue Rangers "B".—T. Phillips, 2, Park Estate, Dunstable.  
Pioneer Corinthians.—G. Wilkins, 4, Park Street, Dunstable.  
Dagnall.—A. Cutler, Cross Keys Farm, Dagnall.  
Ivinghoe and Pitstone.—A. Jones, 8, Ladysmith Road, Ivinghoe.  
Leighton Rangers.—V. Lambert, Crown Inn, Leighton Buzzard.  
Luton Road Rangers.—R. G. Parrott, 103, Luton Road, Dunstable.  
Linslade Sports.—C. Kempster, 86, Soulbury Road, Linslade.  
Houghton Rangers.—A. Hines, 185, High Street South, Dunstable.  
Spandit Sports.—R. E. Quinn, 34, Wordsworth Road, Luton.  
Stanbridge and Tilsworth.—R. W. G. Wilson, "Woodlands," Tilsworth.  
Toddington. — — Walters, 9, Bradford Road, Toddington.  
Totternhoe.—W. Lindgren, 70, Castle Hill Road, Totternhoe.  
Waterlow's.—E. Bell, Waterlow and Son, Dunstable.  
Met. Station.—G. Wells, 66, Drovers Way, Dunstable.  
Kingston Athletic.—R. D. West, 37, Windsor Street, Luton.



## EYE TREATMENT

FOR DISEASES AND WEAK SIGHT



*Consult*

**Mr. S. M. ALY**

*your local*

*Indian Eye*

*Specialist*



**15 NAPIER ROAD**

*(Top of Cardiff and Rothesay Roads)*

**LUTON**

*Consulting Hours : Every Thursday 10 a.m. till 1 p.m.  
and 3 till 7.15 p.m. Every Saturday 10 a.m. till 6 p.m.*

**AND AT LONDON**

ESTABLISHED IN LUTON 1938

PHONE : LUTON 2281

*For all*

**RADIO & TELEVISION  
SALES and SERVICES**

*Consult*

**SCIENTIFIC RADIO &  
ELECTRICAL SERVICES**

**CO. LTD.**

- ★ Appointed dealers and service agents for all the leading makes of television and radio receivers.
- ★ Free demonstrations in your own home without obligation.
- ★ Hire purchase terms available on all makes
- ★ Write, call or phone. Our representative's personal attention available after 6 p.m. at your home if preferred.

*Showrooms :*

**66 WELLINGTON STREET, LUTON**

*Head Office and Service Department :*

**46 JOHN STREET, LUTON**

*'Phone 5014*

*Members R.T.R.A.*



# WINNERS

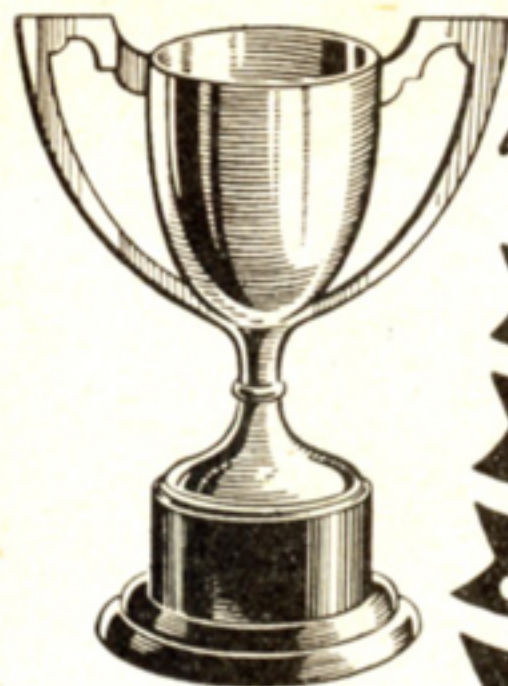

AND RUNNERS UP

*will treasure their*



FROM  
**James Walker**

LUTON  
48 George Street

HITCHIN  
8a Market Place

ST. ALBANS  
13/15 Chequer Street

DUNSTABLE  
14 High Street South

77 BRANCHES IN LONDON AND THE HOME COUNTIES

AFTER THE  
MATCH

FOR A SNACK  
OR MEAL

VISIT



OPEN DAILY  
7 a.m. to 11 p.m.

Sandwiches

Chicken Dinners  
a Speciality

**18-20 Mill St.**

(OPPOSITE THE GAUMONT)



**MUSIC and RECORDS**

*The*  
**CENTRE of the FIELD**

**FARMERS**  
**LUTON**

*for*  
**HOME ENTERTAINMENT**

**RADIO and T/V**