

1958 The Luton News 1959

# *Football*



# *Handbook*





Retail Dept.

LEAGRAVE ROAD, LUTON

Phone 7200

*Lillywhite's  
of Luton  
for  
Timber*

Export Packing Dept.

STANTON ROAD, LUTON

Phone 5133

FOLLY YARD

HOUGHTON REGIS Phone Dunstable 684

For all inquiries Phone 6282-3-4  
or call. Offices : 39 Castle St., Luton

"The Luton News"

## FOOTBALL HANDBOOK

SEASON 1958-59

### Town's Third Season In The First Division Was The Best

THAT their third season in the First Division turned out to be their best is a powerful argument in favour of the Town's policy which, broadly speaking, is the development of their own talent by coaching and training.

Although that is the broad basis of their plan, it is not one to which they have adhered to slavishly, because, when the necessity has arisen, they have spent big money, and their efforts during the close season to secure that badly-needed top-class winger is further evidence of that.

#### HANDICAP OF INJURIES

Had it not been for injuries which handicapped the club severely in the closing weeks of the season, the players would have stood a great chance of qualifying for the talent money for which they seemed to be destined at one time.

Injuries, particularly those to key players like Bob Morton and Allan Brown, were something that could not be surmounted successfully, and only six points came from the last 12 matches.

Unfortunately, the crop of injuries followed hard on the heels of the incident that provoked most argument and criticism during last season. That, of course, was the transfer of Reg Pearce to Sunderland for a reputed £20,000 fee.

#### ADEQUATE REPLACEMENTS

Pearce, in the running for an England cap at that time, had been one of the big successes of the season, and it was being freely said that the Town's main strength was in their middle line.

Why, then, did they accept the Sunderland offer? Answer given was that not only was support still way below



what it ought to be, and the money was needed, but the club felt that they had more than one adequate replacement for Pearce.

This was proved by the fine way in which Alwyn McGuffie and Dave Pacey, both youngsters, took their first-team chances, and no one could have anticipated that Morton would be laid aside for the rest of the season immediately Pearce had left.

### THAT CUP DISAPPOINTMENT

Will there be success this season? With all the players perfectly fit again, and attention to the wing positions, there seems no reason at all why the Town should not reach their stature of the period before Christmas.

That pipe-dream speedily disappeared in the mud at Edgeley Park, Stockport, where the Third Division team produced one of the sensations of the day by beating the Town 3—0.

Not only that, but they deserved it on the day's play, and that crushing blow was the disappointment of the season to the Town club. Yet, they showed fighting spirit in that they could come back and hold Wolves to a draw on their own ground the following week.

This season, the club should feel the benefit of their young players having had an extra year's experience, which should result in greater reserve strength and less disturbing results when the inevitable injuries come along.

### DEVELOPING YOUTH

We have the word of the Board that they will not hesitate to spend money in order to bolster up any department that needs it, but the main policy of developing youth remains, as was shown by the number of trial matches for local talent held during the summer.

On the knotty question of support, which is far below the First Division average, it was significant that aggregate attendances last season remained nearly constant, compared with the previous campaign.

But that meant, too, that the 63,000 supporters they lost after their first season in Division I did not return.

### CHILTERN.

\* Picture on the cover is that of Allan Brown scoring the second of his three goals in the Town's 4—0 victory over Arsenal at Kenilworth-road on December 28.

## THE PRESIDENT AND THE BOARD OF DIRECTORS, LUTON TOWN FOOTBALL AND ATHLETIC CLUB, LTD.



The President:  
Mr. Charles Jeyes



(Vice-Chairman)  
Mr. A. F.  
England



The Chairman of the Board:  
Mr. P. G. Mitchell



Mr. H. S.  
Hewson



Mr. P. W.  
Wright



Mr. F.  
Tooley



Mr. T.  
Hodgson

Club Colours: Shirts, white; knickers, black; stockings, black and white.

Ground: Kenilworth Road, Luton.

Registered Office: 70 and 72, Kenilworth Road, Luton.

Hon. Medical Officer: Dr. E. J. Crarer, M.B., Ch.B.



# TOWN'S BIG CAPTURE



**BILLY BINGHAM** (outside-right). Big Town capture after their bid to persuade Graham Leggatt, of Aberdeen, had failed. Bingham, Irish International, and one of the shining lights of his country's forward line, has always been impressive when playing against the Town, which was always regarded as a little ironical. Reason for this is not hard to find because the Town sought his signature when, as a youngster of 18, he was playing for the Belfast club, Glentoran. However, a Second Division club in those days, they could not compete with the glamour attaching to the Roker Park side and Bingham preferred to take his chance in the First Division. Now the wheel has turned full circle because Sunderland begin next season in Division II for the first time in their long history and the Town are in the First Division for their fourth season. The fee that changed hands was one running into five figures, and one of the biggest they have ever paid.

## CORRECTION

In the list of Division I fixtures for the Town, the date of the away match with Leeds United is given as August 27. Because of a clash of dates with Huddersfield Town, this has now been changed to August 26.

## LOASBY AT NORTHAMPTON

At the end of last season, the Town released only one of their professional players. He was inside-forward Alan Loasby, who was given a free transfer and has been signed by Northampton Town.

## TOWN PLAYERS' APPEARANCES

**DIVISION I.**—R. Baynham, S. Dunne 41; G. Turner 40; S. Owen 36; G. McLeod 34; A. Brown 33; J. Adam 32; J. Groves 31; R. Pearce 29; R. Morton 27; K. Hawkes 22; L. Jones 19; M. Cullen 17; G. Cummins 15; D. Pacey 12; A. McGuffie 9; T. Kelly 8; A. Gregory, B. Whitby 6; B. McNally 2; E. Marsh, D. Rowland 1.

**F.A. CUP.**—R. Baynham, S. Dunne, K. Hawkes, R. Morton, S. Owen, R. Pearce, J. Adam, G. Turner, A. Brown, J. Groves, G. McLeod.

**FOOTBALL COMBINATION.**—E. Marsh, T. Aherne 38; R. Legate 32; T. Kelly 31; W. Shanks 29; A. Gregory 28; B. Whitby, D. Pacey 22; M. Cullen 21; M. Dixon 18; G. Cummins 17; A. McGuffie, K. Hawkes, B. McNally, J. Chambers 16; T. Brice 14; D. Rowland, A. Loasby 12; D. Hetherington 10; J. Adam, K. Underwood 9; J. Groves 7; L. Jones 6; G. McLeod 5; L. Smith 4; M. Collins, A. Horne 3; A. Daniel, J. Kershaw 2; G. Turner, R. Baynham, A. Collier, J. Walker 1.

**OTHER MATCHES.**—R. Baynham, G. McLeod 8; S. Owen, G. Turner 7; S. Dunne, J. Adam 6; K. Hawkes, J. Groves, A. Brown 5; R. Morton, R. Pearce 4; G. Cummins, D. Pacey, L. Jones, M. Cullen 3; B. McNally, A. McGuffie 2; J. Chambers, B. Whitby, T. Kelly, W. Shanks, R. Legate 1.

## GOAL-SCORERS FOR SEASON 1957-58

**DIVISION I.**—G. Turner 33; A. Brown 12; A. Gregory, J. Groves, G. McLeod 4; J. Adam 3; M. Cullen, R. Morton 2; B. Whitby, D. Pacey, R. Pearce, G. Cummins, opponent 1.

**FOOTBALL COMBINATION.**—M. Cullen 22; A. Gregory 16; R. Legate 13; M. Dixon 9; D. Rowland, W. Shanks 6; D. Pacey 5; A. Loasby, B. Whitby 3; J. Walker, B. McNally, A. Horne 2; A. McGuffie, J. Groves, opponent 1.

**OTHER MATCHES.**—G. Turner 7; G. McLeod 4; G. Cummins, J. Groves 3; A. Brown, J. Adams 2.



Practice Established in Luton & London since 1938

## For ALL EYE TROUBLES

consult

Your Local Eye Specialist

# MR. S. M. ALY

15 NAPIER ROAD, LUTON

(Top of Cardiff and Rothesay Roads)

Phone: LUTON 2281

Also at 14 HERSCHEL ST.,

SLOUGH, BUCKS

Phone: Slough 20695

London practice at 46 New Cross Road, S.E.14; 856 High Road, Tottenham, N.17; and 3 Plumstead High Street, S.E.18



London telephones: Woolwich 2964, New Cross 4758, Tottenham 6177

### MEN WHO HAVE PLAYED FOR LUTON

1937-38: J. L. Coen, H. W. Dolman, S. Mayberry; R. Carte, T. P. King, B. R. Lutterloch, T. S. Mackey, T. S. Smith; C. Childs, G. Dreyer, W. J. Fellowes, J. Finlayson, L. Hall, G. I. Kidd, J. Lewis, J. Loughran, N. V. McKay, J. Nelson, J. Straithie; E. Connelly, G. Cox, A. G. Dawes, C. Ferguson, H. E. Gager, E. O. Griffiths, E. Hancock, F. Hogg, J. E. Parris, J. Payne, W. J. Redfern, L. T. Rich, F. Roberts, G. H. Stephenson, R. F. Stevens, E. J. Vinall.

1938-39: J. L. Coen, H. W. Dolman, S. Mayberry; T. Dunsmore, T. P. King, B. R. Lutterloch, T. S. Smith, R. Carte; J. Finlayson, J. Loughran, J. Nelson, G. Dreyer, J. Wale, G. Goodyear, J. Straithie, F. Roberts, D. Gardiner, J. Lewis, G. I. Kidd, R. Campbell; J. Carroll, W. J. Redfern, E. Connelly, H. J. Billington, E. J. Vinall, W. W. Burgess, H. E. Gager, F. Laing, C. Clark, C. Ferguson, G. H. Stephenson, R. F. Stevens, F. Hogg.

1939/40 (only three League matches played): J. L. Coen, S. Mayberry, G. E. Duke; T. Dunsmore, B. R. Lutterloch, C. J. Ladd, H. H. Fletcher; J. Finlayson, G. Goodyear, R. Campbell, G. Dreyer, P. J. Burke, E. Hindmarsh, F. Roberts, D. Gardiner, J. Carroll, C. Clark, W. W. Burgess, H. E. Gager, F. Laing, A. F. Scott, H. J. Billington, E. J. Vinall, C. Fullarton, E. J. Duggan, J. Gillespie, G. H. Stephenson, F. Hogg, R. Stockill.

1946-47: N. L. Bywater, B. R. Streten, G. E. Duke, M. Morrison, J. Palmer; W. Cooke, D. Beach, L. Lake, J. Sanderson; F. Soo, H. E. Gager, D. Gardiner, G. Brice, G. Goodyear, S. Kettley, R. Morton, J. Thompson, C. Garner, L. Hall; W. L. Waugh, A. Steen, A. Driver, H. J. Billington, E. J. Duggan, W. Bates, W. Wallbanks, M. Daniel, E. Connelly, W. Shanks, R. Hacking, D. Duncan, H. Lee, S. High, A. F. Scott, J. Ball.

1947-48: B. R. Streten, N. L. Bywater, G. E. Duke; W. Cooke, W. M. Hughes, L. Lake, J. Wilson, J. Sanderson, J. Pemberton; F. Soo, S. Owen, D. Gardiner, H. E. Gager, L. Hall, R. Ruffett, R. Morton, N. Day, W. Collins, S. Kettley; W. L. Waugh, R. Brennan, E. J. Duggan, H. J. Billington, M. Daniel, S. Ottewell, E. Connelly, A. Driver, W. Shanks, P. Small, W. Wallbanks, S. Nelson, M. Walker, S. High, C. Burtenshaw, D. Duncan, J. O'Brien, L. York.

1948-49: B. R. Streten, G. E. Duke, I. Hughes; W. Cooke,



J. Wilson, T. Aherne, L. Lake, D. Lindsay, J. Mulvaney; D. Gardiner, L. Hall, S. Owen, W. Gripton, W. Collins, R. Morton, C. Watkins, R. Ruffett, N. Day, J. Pemberton; P. Small, S. Nelson, W. Shanks, C. Burtenshaw, R. Brennan, J. W. Arnison, W. Burtenshaw, T. Kiernan, M. Daniel, E. J. Duggan, W. L. Waugh, J. Taylor, J. O'Brien, L. Lawton, N. Ronson, L. Slatter, A. Stevenson.

1949-50: B. R. Streten, I. Hughes, D. Williams; W. Cooke, T. Aherne, L. Lake, J. Wilson, J. Mulvaney, J. Pemberton, J. Thompson, A. Thompson; C. Watkins, S. Owen, W. Shanks, D. Gardiner, N. Day, R. Ruffett, L. Hall, W. Gripton, R. Morton, G. Turner, T. Kelly, W. Collins, W. Aherne, R. Horner, A. Smith; A. Glover, T. Kiernan, G. Stobbart, W. Arnison, J. Taylor, W. L. Waugh, P. Walsh, R. Wyldes, J. Jinks, P. James, M. Cullen, P. Baxter, L. Lawton, L. Slatter, N. Ronson, P. Small, C. Burtenshaw, W. Burtenshaw.

1950-51: B. R. Streten, I. Hughes, D. Williams, E. Stibbards; W. Cooke, T. Aherne, L. Lake, J. Wilson, L. Jones, J. Pemberton, J. Thomson, A. Thompson, S. Dunne; C. Watkins, S. Owen, W. Shanks, P. McAuley, R. Morton, G. Turner, L. Hall, R. Smith, T. Kelly, W. Aherne, T. Wheeler, J. Whent, D. Gardiner, R. Horner; G. Stobbart, J. Taylor, B. Moore, W. Davie, W. Havenga, R. Wyldes, A. Taylor, M. Cullen, J. Groves, P. Baxter, A. Glover, J. Jinks, L. Lawton, L. Slatter, J. Stranaghan, W. Arnison, C. Corten, N. Ronson, R. Davies.

1951-52: B. R. Streten, R. Baynham, D. Williams, E. Stibbards; W. Cooke, T. Aherne, S. Dunne, L. Jones, J. Pemberton, A. Thompson, K. Hawkes; R. Morton, T. Kelly, W. Miller, S. Owen, L. Hall, C. Watkins, W. Shanks, R. Smith, T. Wheeler; R. Davies, M. Cullen, G. Turner, G. Stobbart, J. Scott, J. Groves, H. McJarrow, B. Moore, J. Taylor, D. Sexton, A. Taylor, W. Davie, D. Allen, B. Mitchell, W. Havenga, R. Wyldes.

1952-53: B. R. Streten, R. Baynham, D. Williams; L. Jones, S. Dunne, W. Cooke, T. Aherne, J. Pemberton, K. Hawkes, A. Thompson, J. Folwell; R. Morton, T. Kelly, W. Miller, S. Owen, L. Hall, W. Dallas, R. Bell, C. Watkins, W. Shanks, R. Smith; R. Davies, M. Cullen, E. Bennett, G. Turner, J. Groves, J. Pye, B. Moore, D. Sexton, H. McJarrow, G. Bradley, J. Scott, D. Allen, B. Mitchell, A. Taylor, N. Brown.

1953-54: B. R. Streten, R. Baynham, D. Williams; L. Jones, T. Aherne, S. Dunne, J. Pemberton, K. Hawkes, A. Thompson, J. Folwell; R. Morton, T. Kelly, W. Miller, S. Owen, L. Hall, W. Dallas, R. Bell, C. Watkins, W. Shanks, R. Smith, R. Davies, M. Cullen, E. Bennett, G. Turner, B. Moore, J. Downie, J. Groves, J. Pye, H. McJarrow, G. Bradley, J. Scott, D. Allen, P. MacEwan, G. Cummins, B. Mitchell, R. Adamson, A. Taylor, N. Brown, J. Adam, A. Loasby.

1954-55: B. R. Streten, R. Baynham; S. Dunne, T. Aherne, L. Jones, K. Hawkes, A. Thompson, R. Bell; R. Morton, S. Owen, W. Shanks, J. Pemberton, T. Kelly, R. Smith, A. McGuffie, W. Dallas, L. Hall, M. Collins, C. Watkins; R. Davies, M. Cullen, D. Allen, G. Turner, P. MacEwan, J. Pye, J. Scott, J. Groves, R. Pearce, G. McLeod, A. Taylor, G. Cummins, A. Loasby, J. Adam, N. Brown, B. Mitchell.

1955-56: R. Baynham, B. R. Streten, A. Collier; S. Dunne, L. Jones, T. Aherne, A. Thompson, K. Hawkes; R. Morton, J. Pemberton, A. McGuffie, M. Collins, S. Owen, T. Kelly, W. Dallas, R. Bell, L. Hall, K. Underwood, W. Shanks, R. Smith; R. Davies, M. Cullen, A. Pounder, G. Turner, D. Allen, R. Pearce, P. MacEwan, A. Gregory, G. Cummins, J. Groves, E. Duggan, B. Hawkes, A. Loasby, G. McLeod, P. Clemitson, J. Adam, A. Taylor, N. Brown.

1956-57: R. Baynham, B. R. Streten, A. Collier; S. Dunne, T. Aherne, L. Jones, B. McNally, A. Thompson, K. Hawkes; R. Morton, A. McGuffie, J. Pemberton, S. Owen, T. Kelly, K. Underwood, L. Smith, R. Smith, R. Bell, R. Pearce, M. Collins, J. Chambers, W. Shanks; R. Davies, M. Cullen, A. Pounder, G. Turner, A. Brown, A. Grgeory, G. McLeod, E. Duggan, G. Cummins, J. Groves, B. Hawkes, A. Loasby, J. Adam, R. Legate, G. King.

1957-58: R. Baynham, E. Marsh, A. Collier; S. Dunne, T. Aherne, L. Jones, B. McNally, K. Hawkes, T. Brice, A. Daniel; R. Morton, A. McGuffie, J. Chambers, S. Owen, T. Kelly, K. Underwood, L. Smith, R. Pearce, D. Pacey, M. Collins, W. Shanks, D. Hetherington; M. Cullen, J. Adam, B. Whitby, G. Turner, A. Brown, A. Gregory, M. Dixon, G. Cummins, J. Groves, E. Duggan, A. Loasby, G. McLeod, D. Rowland, R. Legate, B. Hawkes, G. King, J. Walker.



## LUTON RESULTS IN F.A. CUP

1922-23	Jan.	13—1st	Round: Bury .....	A	1—2
1923-24	Jan.	12—1st	Round: Arsenal .....	A	1—4
1924-25	Jan.	10—1st	Round: West Brom .....	A	0—4
1925-26	Nov.	28—1st	Round: Folkestone .....	H	3—0
	Dec.	12—2nd	Round: Aberdare .....	A	0—1
1926-27	Nov.	27—1st	Round: London Caledonians ...	H	4—2
	Dec.	11—2nd	Round: Northfleet ..	H	6—2
	Jan.	8—3rd	Round: Chelsea .....	A	0—4
1927-28	Nov.	26—1st	Round: Clapton .....	H	5—0 (Aban.)
	Nov.	30—1st	Round: Clapton* .....	H	9—0
	Dec.	10—2nd	Round: Norwich .....	H	6—0
	Jan.	14—3rd	Round: Bolton .....	A	1—2
1928-29	Nov.	24—1st	Round: Southend .....	H	5—1
	Dec.	8—2nd	Round: Fulham .....	A	0—0
	Dec.	13—2nd	Round: Fulham* .....	H	4—1
	Jan.	12—3rd	Round: Crystal Palace .....	H	0—0
	Jan.	16—3rd	Round: Crystal Palace* .....	A	0—7
1929-30	Nov.	30—1st	Round: Queen's Park Rangers	H	2—3
1930-31	Nov.	29—1st	Round: Clapton Orient .....	H	2—2
	Dec.	4—1st	Round: Clapton Orient* .....	A	4—1
	Dec.	13—2nd	Round: Watford .....	A	1—3
1931-32	Nov.	28—1st	Round: Swindon .....	A	5—0
	Dec.	12—2nd	Round: Lincoln .....	A	2—2
	Dec.	16—2nd	Round: Lincoln* .....	H	4—1
	Jan.	9—3rd	Round: Wolves .....	H	1—2
1932-33	Nov.	26—1st	Round: Kingstonsians .....	H	2—2
	Nov.	30—1st	Round: Kingstonsians* .....	A	3—2
	Dec.	10—2nd	Round: Stockport County .....	A	3—2
	Jan.	14—3rd	Round: Barnsley .....	A	0—0
	Jan.	18—3rd	Round: Barnsley* .....	H	2—0
	Jan.	28—4th	Round: Tottenham Hotspur .....	H	2—0
	Feb.	18—5th	Round: Halifax Town .....	A	2—0
	Mar.	4—6th	Round: Everton .....	A	0—6
1933-34	Jan.	12—3rd	Round: Arsenal .....	H	0—1
1934-35	Jan.	12—3rd	Round: Chelsea .....	A	1—1
	Jan.	16—3rd	Round: Chelsea* .....	H	2—0
	Jan.	26—4th	Round: Burnley .....	A	1—3
1935-36	Jan.	11—3rd	Round: West Ham .....	A	2—2
	Jan.	15—3rd	Round: West Ham* .....	H	4—0
	Jan.	25—4th	Round: Manchester City .....	A	1—2
1936-37	Jan.	16—3rd	Round: Blackpool .....	H	3—3
	Jan.	20—3rd	Round: Blackpool* .....	A	2—1
	Jan.	30—4th	Round: Sunderland .....	H	2—2
	Feb.	3—4th	Round: Sunderland* .....	A	1—3

## LUTON RESULTS IN F.A. CUP—Continued

1937-38	Jan.	8—3rd	Round: Scarborough .....	A	1—1
	Jan.	12—3rd	Round: Scarborough* .....	H	5—1
	Jan.	22—4th	Round: Swindon Town .....	H	2—1
	Feb.	12—5th	Round: Manchester City .....	H	1—3
1938-39	Jan.	7—3rd	Round: Liverpool .....	A	0—3
1945-46	Jan.	5—3rd	Round: Derby County .....	H	0—6
	Jan.	9—3rd	Round: Derby County .....	A	0—3
1946-47	Jan.	11—3rd	Round: Notts County .....	H	6—0
	Jan.	25—4th	Round: Swansea Town .....	H	2—0
	Feb.	8—5th	Round: Burnley .....	H	0—0
	Feb.	11—5th	Round: Burnley* .....	A	0—3
1947-48	Jan.	10—3rd	Round: Plymouth .....	A	4—2
	Jan.	24—4th	Round: Coventry .....	H	3—2
	Feb.	7—5th	Round: Queen's Park Rangers	A	1—3
1948-49	Jan.	8—3rd	Round: West Ham .....	H	3—1
	Jan.	29—4th	Round: Walsall .....	H	4—0
	Feb.	12—5th	Round: Leicester City .....	H	5—5
	Feb.	19—5th	Round: Leicester City* .....	A	3—5
1949-50	Jan.	7—3rd	Round: Grimsby Town .....	H	3—4
1950-51	Jan.	6—3rd	Round: Portsmouth .....	H	2—0
	Jan.	27—4th	Round: Bristol Rovers .....	H	1—2
1951-52	Jan.	12—3rd	Round: Charlton Athletic .....	H	1—0
	Feb.	2—4th	Round: Brentford .....	H	2—2
	Feb.	6—4th	Round: Brentford* .....	A	0—0
	Feb.	18—4th	Round: Brentford* .....	N	3—2
	Feb.	23—5th	Round: Swindon Town .....	H	3—1
	Mar.	8—6th	Round: Arsenal .....	H	2—3
1952-53	Jan.	10—3rd	Round: Blackburn Rovers .....	H	6—1
	Jan.	31—4th	Round: Manchester City .....	A	1—1
	Feb.	4—4th	Round: Manchester City* .....	H	0—2
	Feb.	14—5th	Round: Bolton Wanderers .....	H	0—1
1953-54	Jan.	9—3rd	Round: Blackpool .....	A	1—1
	Jan.	13—3rd	Round: Blackpool* .....	H	0—0
	Jan.	18—3rd	Round: Blackpool* .....	V	1—1
	Jan.	25—3rd	Round: Blackpool* .....	W	0—2
1954-55	Jan.	8—3rd	Round: Workington .....	H	5—0
	Jan.	29—4th	Round: Rotherham United .....	A	5—1
	Feb.	19—5th	Round: Manchester City .....	H	0—2
1955-56	Jan.	11—3rd	Round: Leicester City .....	H	0—4
1956-57	Jan.	5—3rd	Round: Aston Villa .....	H	2—2
	Jan.	7—3rd	Round: Aston Villa* .....	A	0—2
1957-58	Jan.	4—3rd	Round: Stockport County .....	A	0—3

(V) At Villa Park.

(N) At Highbury.

\* Replay.

(W) At Molineux, Wolverhampton



---

FLOWERS . FLOWERS . FLOWERS . FLOWERS

# FLOWERS BREWMASTER



The Master Brew

BREWMASTER . BREWMASTER . BREWMASTER

---

## F.A. CUP WINNERS SINCE 1900

- 1899-1900—Bury beat Southampton (4-0).  
1900-01—Tottenham H. beat Sheffield Utd. (3-1 after a draw 2-2).  
1901-02—Sheffield Utd. beat Southampton (2-1 after a draw 1-1).  
1902-03—Bury beat Derby County (6-0).  
1903-04—Manchester City beat Bolton Wanderers (1-0).  
1904-05—Aston Villa beat Newcastle United (2-0).  
1905-06—Everton beat Newcastle United (1-0).  
1906-07—Sheffield Wednesday beat Everton (2-1).  
1907-08—Wolverhampton Wanderers beat Newcastle United (3-1).  
1908-09—Manchester United beat Bristol City (1-0).  
1909-10—Newcastle United beat Barnsley (2-0 after a draw 1-1).  
1910-11—Bradford City beat Newcastle United (1-0 after a draw 0-0).  
1911-12—Barnsley beat West Bromwich A. (1-0 after a draw 0-0).  
1912-13—Aston Villa beat Sunderland (1-0).  
1913-14—Burnley beat Liverpool (1-0).  
1914-15—Sheffield United beat Chelsea (3-0).  
1915-19—No competition.  
1919-20—Aston Villa beat Huddersfield Town (1-0).  
1920-21—Tottenham Hotspur beat Wolverhampton Wanderers (1-0).  
1921-22—Huddersfield Town beat Preston North End (1-0).  
1922-23—Bolton Wanderers beat West Ham (2-0).  
1923-24—Newcastle United beat Aston Villa (2-0).  
1924-25—Sheffield United beat Cardiff City (1-0).  
1925-26—Bolton Wanderers beat Manchester City (1-0).  
1926-27—Cardiff City beat Arsenal (1-0).  
1927-28—Blackburn Rovers beat Huddersfield Town (3-1).  
1928-29—Bolton Wanderers beat Portsmouth (2-0).  
1929-30—Arsenal beat Huddersfield Town (2-0).  
1930-31—West Bromwich Albion beat Birmingham (2-1).  
1931-32—Newcastle United beat Arsenal (2-1).  
1932-33—Everton beat Manchester City (3-0).  
1933-34—Manchester City beat Portsmouth (2-1).  
1934-35—Sheffield Wednesday beat West Bromwich Albion (4-2).  
1935-36—Arsenal beat Sheffield United (1-0).  
1936-37—Sunderland beat Preston North End 3-1).  
1937-38—Preston N.E. beat Huddersfield Town (1-0 after extra time).  
1938-39—Portsmouth beat Wolverhampton Wanderers (4-1).  
1939-45—No competition.  
1945-46—Derby County beat Charlton Athletic (4-1 after extra time).  
1946-47—Charlton Athletic beat Burnley (1-0 after extra time).  
1947-48—Manchester United beat Blackpool (4-2).  
1948-49—Wolverhampton Wanderers beat Leicester City (3-1).  
1949-50—Arsenal beat Liverpool (2-0).  
1950-51—Newcastle United beat Blackpool (2-0).  
1951-52—Newcastle United beat Arsenal (1-0).  
1952-53—Blackpool beat Bolton Wanderers (4-3).  
1953-54—West Bromwich Albion beat Preston North End (3-2).  
1954-55—Newcastle United beat Manchester City (3-1).  
1955-56—Manchester City beat Birmingham City (3-1).  
1956-57—Aston Villa beat Manchester United (2-1).  
1957-58—Bolton Wanderers beat Manchester United (2-0).



# THE WARDEN TAVERN

(2½ miles out on the New Bedford Road)

Phone: ICKNIELD 277

**A FLOWERS HOUSE**

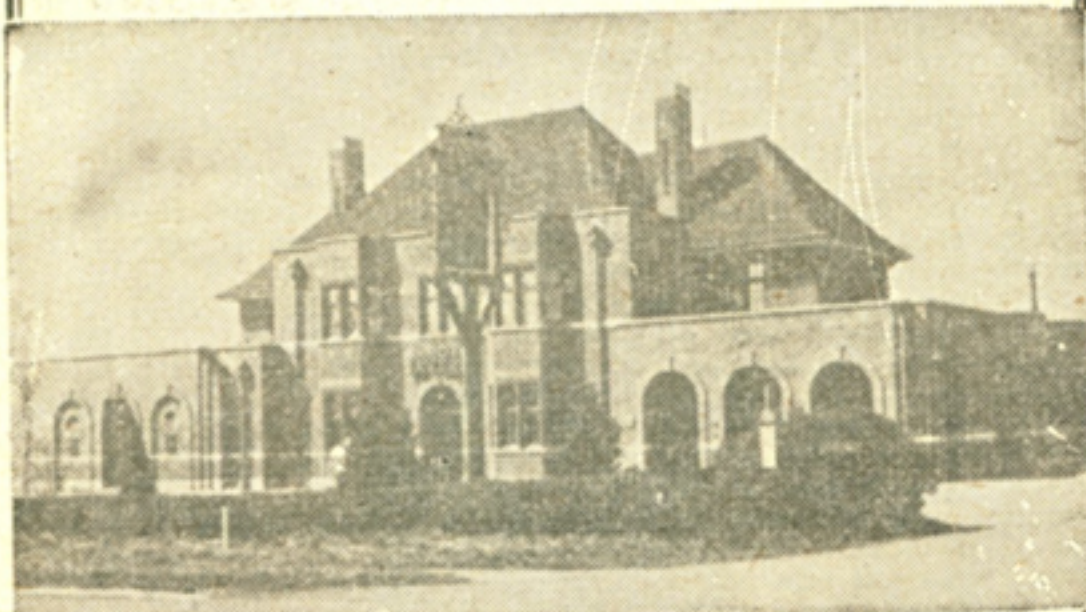

**LUNCHEONS  
SOCIAL FUNCTIONS  
AND EVENING PARTIES**

(Winter months only)

Fully Licensed

::

Large Car Park

Proprietor:

Tom Hodgson, ex-Captain Luton Town F.C.

## FINAL LEAGUE TABLES 1957-58

### DIVISION I

	P	W	D	L	F	A	P
Wolverhampton Wanderers .. ..	42	28	8	6	103	47	64
Preston North End .....	42	26	7	9	100	51	59
Tottenham Hotspur .....	42	21	9	12	93	77	51
West Bromwich Albion .....	42	18	14	10	92	70	50
Manchester City .....	42	22	5	15	104	100	49
Burnley .....	42	21	5	16	80	74	47
Blackpool .....	42	19	6	17	80	67	44
<b>LUTON TOWN</b> .....	<b>42</b>	<b>19</b>	<b>6</b>	<b>17</b>	<b>69</b>	<b>63</b>	<b>44</b>
Manchester United .....	42	16	11	15	85	75	43
Nottingham Forest .....	42	16	10	16	69	63	42
Chelsea .....	42	15	12	15	83	79	42
Arsenal .....	42	16	7	19	73	85	39
Birmingham City .....	42	14	11	17	76	89	39
Aston Villa .....	42	16	7	19	73	86	39
Bolton Wanderers .....	42	14	10	18	65	62	38
Everton .....	42	13	11	18	65	75	37
Leeds United .....	42	14	9	19	51	63	37
Leicester City .....	42	14	5	23	91	112	33
Newcastle United .....	42	12	8	22	73	81	32
Portsmouth .....	42	12	8	22	73	88	32
Sunderland .....	42	10	12	20	54	97	32
Sheffield Wednesday .....	42	12	7	23	69	92	31

### DIVISION II

	P	W	D	L	F	A	P
West Ham United .....	42	23	11	8	101	54	57
Blackburn Rovers .....	42	22	12	8	93	57	56
Charlton Athletic .....	42	24	7	11	107	69	55
Liverpool .....	42	22	10	10	79	54	54
Sheffield United .....	42	21	10	11	75	50	52
Fulham .....	42	20	12	10	97	59	52
Middlesbrough .....	42	19	7	16	83	74	45
Ipswich Town .....	42	16	12	14	68	69	44
Huddersfield Town .....	42	14	16	12	63	66	44
Bristol Rovers .....	42	17	8	17	85	80	42
Stoke City .....	42	18	6	18	75	73	42
Leyton Orient .....	42	18	5	19	77	79	41
Grimsby Town .....	42	17	6	19	86	83	40
Barnsley .....	42	14	12	16	70	74	40
Cardiff City .....	42	14	9	19	63	77	37
Derby County .. ..	42	14	8	20	60	81	36
Bristol City .....	42	13	9	20	63	88	35
Rotherham United .....	42	14	5	23	65	101	33
Swansea Town .....	42	11	9	22	72	99	31
Lincoln City .....	42	11	9	22	55	82	31
Notts County .....	42	12	6	24	44	80	30
Doncaster Rovers .....	42	8	11	23	48	88	27



# THE LUTON MOTOR COMPANY **L.M.C.** LIMITED.

*the  
people  
for*



326 DUNSTABLE ROAD, LUTON  
THE SQUARE, DUNSTABLE

## DIVISION III (SOUTH)

	P	W	D	L	F	A	P
Brighton and Hove Albion .....	46	24	12	10	88	64	60
Brentford .....	46	24	10	12	82	56	58
Plymouth Argyle .....	46	25	8	13	67	48	58
Swindon Town .....	46	21	15	10	79	50	57
Reading .....	46	21	13	12	79	51	55
Southampton .....	46	22	10	14	112	72	54
Southend United .....	46	21	12	13	90	58	54
Norwich City .....	46	19	15	12	75	70	53
Bournemouth and Boscombe .....	46	21	9	16	81	74	51
Queen's Park Rangers .....	46	18	14	14	64	66	50
Newport County .....	46	17	14	15	73	67	48
Colchester United .....	46	17	13	16	77	79	47
Northampton Town .....	46	19	6	21	87	79	44
Crystal Palace .....	46	15	13	18	70	72	43
Port Vale .....	46	16	10	20	67	58	42
Watford .....	46	13	16	17	59	77	42
Shrewsbury Town .....	46	15	10	21	49	71	40
Aldershot .....	46	12	16	18	59	89	40
Coventry City .....	46	13	13	20	61	81	39
Walsall .....	46	14	9	23	61	75	37
Torquay United .....	46	11	13	22	49	74	35
Gillingham .....	46	13	9	24	52	81	35
Millwall .....	46	11	9	26	63	91	31
Exeter City .....	46	11	9	26	57	99	31

## DIVISION III (NORTH)

	P	W	D	L	F	A	P
Scunthorpe United .....	46	29	8	9	88	50	66
Accrington Stanley .....	46	25	9	12	83	61	59
Bradford City .....	46	21	15	10	73	49	57
Bury .....	46	23	10	13	84	62	56
Hull City .....	46	19	15	12	78	67	53
Mansfield Town .....	46	22	8	16	100	92	52
Halifax Town .....	46	20	11	15	83	69	51
Chesterfield .....	46	18	15	13	71	69	51
Stockport County .....	46	18	11	17	74	67	47
Rochdale .....	46	19	8	19	79	67	46
Tranmere Rovers .....	46	18	10	18	82	76	46
Wrexham .....	46	17	12	17	61	63	46
York City .....	46	17	12	17	68	76	46
Gateshead .....	46	15	15	16	68	76	45
Oldham Athletic .....	46	14	17	15	72	84	45
Carlisle United .....	46	19	6	21	80	78	44
Hartlepool United .....	46	16	12	18	73	76	44
Barrow .....	46	13	15	18	66	76	41
Workington .....	46	14	13	19	72	81	41
Darlington .....	46	17	7	22	78	89	41
Chester .....	46	13	13	20	73	81	39
Bradford .....	46	13	11	22	68	95	37
Southport .....	46	11	6	29	52	88	28
Crewe Alexandra .....	46	8	7	31	47	93	28





*There's*  
**MATTHEWS'**  
**MAGIC**  
*in C.W.S.*  
**Football Boots**

Designed from ideas by Stanley Matthews, C.W.S. Football Boots will streamline your speed, put an edge on your skill, and cut out foot fatigue.



H 31  
Black Continental style  
boot with yellow facings  
and red laces.  
Men's 39/11.  
Model H 21.  
Boys' from  
22/11.

*Stanley Matthews*

**LIGHTWEIGHT FOOTBALL BOOTS**

LUTON INDUSTRIAL  
**CO-OPERATIVE**  
SOCIETY LIMITED

**DALLY DUNCAN** (team manager). Has made as much of a mark on the managerial side as he did in his playing career with Hull City and Derby County when, for a long spell, he was regarded as Scotland's best outside-left and has nine caps to prove it. This will be his twelfth season as the Luton chief and that he has been a success is shown by the fact that he not only steered the club into the First Division, but has kept them there with ease and, last season, they attained their highest position yet. Joined the Town as player-coach in 1946 and was appointed player-manager when George Martin left to take over at Newcastle. Was only 18 when he went to Hull City and his long career was rounded off by the acquisition of a Cup-winner's medal with Derby.



**PHIL COLEY** (secretary). Being secretary of a football club is by no means the easiest job in the world but, at least, it does not have the high casualty rate that is associated with a large proportion of managers. After 12 years in charge, Phil is now among the most experienced administrators in the game and the job does call for slide-rule efficiency. Like all secretaries, Phil would like to see more money coming into the coffers by means of the turnstiles but, maybe, the coming season will see a revival of enthusiasm in the town. Like so many people who are associated with the club, Phil is a Geordie, but has been here so long that he is fully "naturalised."



## SUMMER EXPRESS SERVICES

to

BOURNEMOUTH • BRIGHTON • CLACTON  
DOVERCOURT • EASTBOURNE • HASTINGS  
JAYWICK SANDS • MARGATE • RAMSGATE  
PORTSMOUTH • SOUTHEND • SOUTHSEA  
YARMOUTH

COACHES for  
PRIVATE  
PARTIES

EXCURSIONS  
to away matches and  
other places and  
events of interest

### OMNIBUS SERVICES

in Bedfordshire, Buckinghamshire, Cambridgeshire,  
Hertfordshire, Huntingdonshire, Leicestershire,  
Northamptonshire, Oxfordshire, Rutland

Local Office :  
Bute Street  
LUTON  
Phone 5860

Head Office :  
Houghton Road  
NORTHAMPTON  
Phone 3669

TRAVEL BY

# UNITED COUNTIES

**FRANK KING** (Head trainer).  
A newcomer to the staff because he was appointed only late in May to succeed Jack Crompton whom the Town allowed to go to Manchester United as head trainer, when they were in sore straits after the Munich disaster. Like Jack, he was a goalkeeper, but his career was cut short by injury after he had seen service with Derby County and Everton. So, the Town's last three head trainers have all been ex-goalkeepers. After a spell on the Derby County staff, he moved to Leicester City in 1954 as assistant trainer and he comes to Luton with sound qualifications in physio-therapy, chiropody and the general treatment of injuries.

**THE GREEN 'UN**  
**EVERY SATURDAY**



**TOM MACKAY** (trainer).  
Kenilworth-road would not seem the same without Tom who has spent 26 years there as player and trainer. Carried extra responsibility last season after the departure of Jack Crompton, but he accepted it cheerfully, as he did when Harry Wright and Ralph Hann left. During the course of his long association with the club he has seen it rise from the obscurity of the Third Division to the heights of the First Division and he himself helped in the first step, because he was a member of the 1937 promotion team. Went into League football first as a centre-half with Hartlepool United, was transferred to Sheffield Wednesday and was converted successfully into a full-back when he arrived at Luton. Apart from his football duties, he is landlord of an inn at Silsoe.



# MORRIS and AUSTIN CARS

or  
COMMERCIAL  
VEHICLES



**Dickinson & Adams**  
LUTON (Luton) Ltd.

**TOM KING** (groundsman). Another former Town player, a full-back, who was secured from Bournemouth to help out when the Town were seeking their first promotion step. Unfortunately, a simple sort of accident in a match early in the war produced knee trouble that cut short his playing career. After that, he was employed at a local works, but always remained in touch with the club and did some part-time scouting for them for some years. When John Sanderson left at the start of last season, it was to Tom, who had gardening experience before he turned professional with Notts County, that the club turned and he has settled down to put in some excellent work.



**SID OWEN** (centre-half). Unfortunately, this looks like being Sid's last season as an active player and, in fact, there was a time when he intended hanging up his boots for good last May. Persuasion caused him to change his mind and, certainly, it would have been a pity had he finished then because he was in great form all last season. Was appointed coach when Jack Crompton left and will become chief full-time coach to the club when his active career is over. Cost what was a ridiculously low fee from Birmingham City eleven years ago in view of the splendid service he has given and has been the Town's chief stalwart since he was converted into a centre-half from left-half. So kindly did he take to the switch that he gained England caps, played for the Football League and had trips to Australia, West Indies and South Africa with F.A. parties.



# FOSTRIAN Supaslaks

Trade Mark



Cut and tailored by Foster craftsmen from fine Yorkshire woollens, Supaslaks give you style and quality at the lowest possible price. They're your best buy today.

## \*1 STAR

Pure worsted.  
various shades

55/-

## \*\*2 STAR

Worsted or  
gaberdine,  $\frac{1}{2}$   
or all-round  
belt.

65/-

## \*\*\*3 STAR

Worsted or  
gaberdine.  
Self supporting  
waist.

75/-

One of the many outstanding values in  
clothing obtainable only at . . .

**Foster  
Brothers**

MEN'S, YOUTHS' AND BOYS'  
OUTFITTERS SINCE 1876

22/24 GEORGE STREET, LUTON

**RON BAYNHAM** (goalkeeper). Mystery to most Luton fans is how the F.A. selectors can consider that there are four better English goalkeepers in the country than Baynham who, last season, was brilliant consistently and yet never caught the eye of the selectors. This opinion is not limited to local football followers because he has put up some magnificent shows on away grounds. At one time, he was England's first choice, earned three caps and played for the Football League but, in the last two seasons, has been much of a forgotten man. Saved the Town a number of points last season by his soundness and missed only one match. Born in Birmingham, the local clubs missed him, even though he caught the eye of scouts when he was with Worcester City, from whom the Town signed him.



**EDDIE MARSH** (goalkeeper). As he did for most of his 10 years service with Charlton Athletic, Eddie was kept much in the background last season, but in his only League match, he had a "blinder". That was against Manchester United on Boxing Day when he was brought in at the last minute because Baynham had been injured the previous day. However, his displays in the reserve team assured the manager that he had an adequate stand-in for Baynham whenever the occasion arose. A Londoner, Eddie still lives there and travels to Luton for training every day.

~~~~~  
**THE GREEN 'UN**  
**EVERY SATURDAY**  
~~~~~



# DOUBLE DIAMOND



works  
wonders

SUPPLIED BY:-

BENSKIN'S WATFORD BREWERY LTD.

**ALAN COLLIER** (goalkeeper). Is due to complete early this season his Army service, most of which has been in Germany, and then the club will be in the happy position of having three full-time goalkeepers. Although he is not yet 20, he has had considerable experience and good judges consider that he has a considerable chance of being the third Luton goalkeeper to be honoured by England since the war. Has already sampled representative football, because he played for England, not only as a schoolboy, but in their youth team. A local, born at Markyate, he went on to the Town's ground staff immediately he left school.



**SEAMUS DUNNE** (right-back). After making 41 League appearances for the Town, he had a busy ending to last season because he went on the German tour with the club and then joined up with the Eire party for their matches in Poland and Austria. Has been in automatic possession of the right-back position for several seasons and has raised his tally of League appearances to over the 200 mark. When the Town signed him from Shelbourne eight years ago, they paid a sizeable fee for a comparatively untried player, but Dunne came along rapidly and quickly took his place in the top class.



DAILY DELIVERIES IN ALL DISTRICTS

# RANDALL and WHITING Ltd.

Wholesale and Retail

## MILK DISTRIBUTORS

PASTEURISED, T.T., STERILISED and  
CHANNEL ISLAND

CREAM AND ORANGE DRINK

•

1 DUKE STREET, LUTON

Telephone: LUTON 2991-2

and at

98-100, LUTON ROAD, DUNSTABLE

*Have some "LEVALDA" BUTTER  
delivered with your Milk*

**BRENDAN McNALLY** (full-back). Can occupy either full-back position but, unfortunately, in the middle of last season, developed knee trouble that culminated in the removal of two cartilages and was out of the game for many weeks. Towards the end of the season, he was able to make a comeback and showed bright form on the German tour. The mishap was doubly unfortunate for him, because he would certainly have been given the opportunity to stake a claim for a regular place in the first team had he been fit when a full-back change was made in December. Like Dunne, he played for the League of Ireland club, Shelbourne, and is beginning his third season with the club, and it is not beyond the bounds of possibility that he will be partnering him in the Eire team this season.



**TOM BRICE** (right-back). A hard-tackling player who looks to be a good prospect for the future. The full-back shortage gave him the chance to gain experience by regular service in the reserve team and he took his chance extremely well. Only 19 years of age, he was a regular in the Bedfordshire and Luton youth teams and also played for the county in the Southern Counties Amateur Championship. After quite a spell on the books as an amateur, he was signed as a part-time professional just over 12 months ago.



~~~~~  
**THE GREEN 'UN**  
**EVERY SATURDAY**  
~~~~~



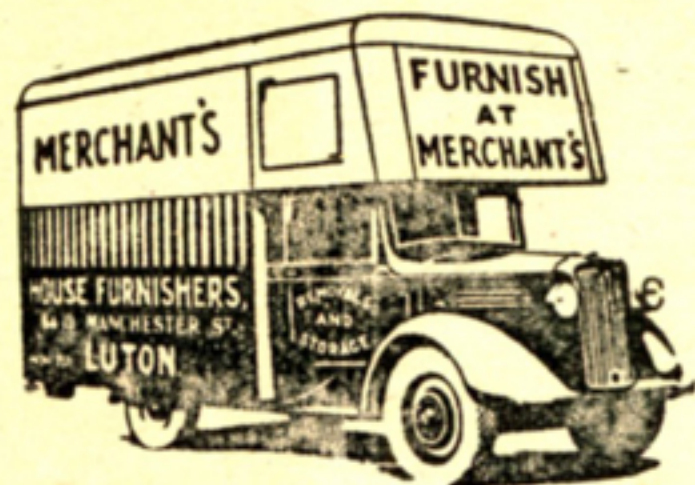

## • REMOVALS • AND STORAGE

FURNISH  
at

*Merchant's*

8 & 10 MANCHESTER STREET  
LUTON

Phone 252

Est. 1855

**KEN HAWKES (left-back).** Last season was a memorable one for him because he gained his first chance in League football after six years with the club. It was on December 14 against West Bromwich after he had given a creditable display in a Southern Floodit Cup-tie that he made his debut and settled in so well that he was retained for the remainder of the season, and made 22 consecutive League appearances. Early in the season, he did not hold a regular place in his own position in the reserve team, but was playing at left-half. His progress is all the more remarkable because he was one of the players with whom the Town would have parted last season and, although there were some enquiries, they never reached the negotiating stage. Comes from the north-east and was signed as a professional from Shotton Colliery Welfare.



**BUD AHERNE (left-back).** For the first time in his nine seasons with the club, Bud did not have a first-team outing last season, but his wealth of experience was invaluable to the reserve team, for whom he was most consistent. Reward for his long and loyal service came in the shape of being chosen among the party that went on the German tour at the end of last season. It was from Belfast Celtic that the Town signed him for a fee of £8,000, and during his spell with the Belfast club, he played for Eire, Ireland and the Irish League. Since he has been with the Town he has earned further caps for his native Eire and has partnered Seamus Dunne in international matches. A great club-man, who can always be relied upon to give every ounce.



FOR YOUR NEXT OUTING

*Consult*

# COSTIN'S LUXURY COACHES

26 - 41 seater Luxury Coaches  
for hire for all occasions.  
Travel in Safety and Comfort.

**G. E. COSTIN LTD**

**67 WEST STREET**

**DUNSTABLE**

**Phone 30**

**ALAN DANIEL (left-back).** Son of a former Town utility player, Melville Daniel, who gave the club fine service in a variety of positions just after the end of the war. Alan was signed as a professional at the start of last season after having been on their books as an amateur for some time. Was a member of Bedfordshire's successful youth team and shows considerable promise of developing into a polished defender. Has a good positional sense and is a clean kicker of the ball. Before his father agreed to move to Luton, Alan was playing for Bexley Heath where he was highly thought of.

~~~~~  
**THE GREEN 'UN**  
**EVERY SATURDAY**  
~~~~~



**BOB MORTON (right - half).** A troublesome ankle injury kept him out of the last 11 League matches but, happily, the damage has mended and he showed on the German tour that he is thoroughly fit again by playing very well at centre-forward after the Town had been left short through the injury to Allan Brown. One of the most polished wing-halves in the game and unlucky not to gain an England cap. Bob has often been switched about by the Town and, indeed, had a spell of seven matches in the middle during September. However, then the happy solution of using Brown as a centre-forward was found and Morton went back to his old and best position. Has spent all his professional career with the Town and has been very near the top honours in the game. He has played for England "B", been reserve to England and toured South Africa with the F.A. team



# MANYWEATHERS FOR TYRE SERVICE

*All Makes and Sizes in Stock  
New and Retreads*



*Deferred Terms Available*

**PETROL and OIL  
SERVICE STATION**



**157-165 CASTLE ST., LUTON**  
**Telephone: 1106**

**ALWYN McGUFFIE** (right-half). Was something of a forgotten man until near the end of last season when the Town had to face wing-half problems caused by the transfer of Reg Pearce to Sunderland and the injury to Bob Morton. McGuffie was brought in for the match at Birmingham on March 15 and kept the place for the remainder of the fixtures. Finished his apprenticeship at the end of the season and became a full-time professional for the first time. Definitely, he should benefit considerably from the extra training, but he is due for National Service, too, and this may call a halt to his promising career. At 21, he has shown that he is ready for First Division football for he is a natural ball player. Was brought by former Town wing-half, Charlie Watkins, from Glasgow, when he was only 16½ and became a member of Bedfordshire's youth team.



**JOHN CHAMBERS** (right-half). Another of several reasons why the Town thought they were in a position to pocket the considerable fee they received for Pearce. A strong, young player who has already had considerable experience with the Reserves, he was "blooded" in the first team in the final of the Bedfordshire Professional Cup at Bedford and came through very well. Is yet another former member of Bedfordshire's youth team and, at one time, it was thought that he had a great chance of gaining an International youth cap, but that did not materialise. His home is in Bedford and he played for Bedford Granadiers before signing for the Town. A part-time professional, he has been doing his training on Bedford Town ground.



*Mares clothes-  
always in  
the First Division!*

*Charles Mares Limited  
Men's and Boys' Wear  
65 George St. Luton  
Tel. 625*

**FERRY KELLY (centre-half).**

Deputy to Sid Owen for a considerable time, Kelly has made 33 League appearances, eight of them last season. Rugged rather than polished, he has never let the first team down and his strong tackling enables him to hold most centre-forwards effectively. Went on the transfer list at his own request during last season, doubtless because he wants more regular League team service, but with Owen's retirement as a player apparently imminent, there may be more chances for him here. Son of the Bedford Town manager, Tim Kelly, he was with Hitchin Town and Vauxhall Motors before he turned professional with the Town. First held a regular place in the reserves at right-half, but it was always centre-half for which he was intended.



**KEITH UNDERWOOD (centre-half).**

Little may be seen of him in the coming season because he is doing his national service, but good judges expect a lot of him when he returns, perhaps as a full-time professional. Because there has been a lot of competition for the position, he has not had a lot of chances in the reserve team, but he made nine appearances last season. Has also been used as a full-back and shows considerable promise there, too. A local, he became a Town player when he left school and was captain and chief defensive stalwart of Bedfordshire's youth team when they won the F.A. County Youth Championship.



# GOOD DECORATING BEGINS AT ...

## OGDEN AND CLEAVER LTD.

WALLPAPERS : PAINTS  
VARNISHES : BRUSHES, Etc.

- Our Wallpaper Showrooms are among the most modern in the Home Counties. Large range of high quality papers always in stock.
- Remember — we are specialists in all aspects of interior & exterior decorating and the advice of our trained technical staff is always at your disposal.

Hours of Business :

9 a.m. to 5.30 p.m. Monday to Friday  
Saturdays, 9 a.m. to noon

**STUART STREET, LUTON**

Tel. 746 (2 lines)

*First choice for a first class job*

**LEONARD SMITH** (centre-half). With so many centre-halves around, opportunities for this young player have been strictly limited and, in fact, he had only four outings in the Football Combination side last season. It may be that, by now, he has accepted terms as a full-time professional and the extra training and coaching that entails could well be the means of bringing him to the fore more quickly than if he had remained on a part-time basis. Has had two years as a professional with the Town and was showing signs last season of being stronger in the tackle which was where he was not quite coming off previously. He lives at Toddington and has been working at Vauxhall Motors.



**DAVE PACEY** (left-half). Had a memorable debut in League football because he was pitch-forked into a team that was without Morton, Owen and Turner at Old Trafford, Manchester, on Christmas Day. So well did he play that there was no hesitation in retaining him for the return the following day. One more outing came his way before it was decided that he was so capable that there would be no danger in allowing Reg Pearce to leave. As a result, he gained a regular place in February and retained it until Easter when an ankle injury caused him to have a lay-off. Has had only one full season as a full-time professional. A local, he played for Luton Schoolboys, gained a place in Hitchin Town's Athenian League team.



# LUTON TOWN F.C. 1st XI FIXTURES, 1957-8

## DIVISION I

Date	Opponents	Ground	Goals	
			For	Against
1958				
Aug. 23	West Bromwich	H (5-1)		
" 27	Leeds Utd	A (2-0)		
" 30	Birmingham C.	A (1-1)		
Sept. 3	Leeds Utd	H (1-1)		
" 6	West Ham	H (—)		
" 10	Manchester C.	A (2-2)		
" 13	Bolton W.	H (1-0)		
" 17	Manchester C.	H (1-2)		
" 20	Burnley	A (2-1)		
" 27	Preston N.E.	H (1-3)		
Oct. 4	Leicester C.	A (1-4)		
" 11	Nottingham For.	A (0-1)		
" 18	Chelsea	H (0-2)		
" 25	Portsmouth	A (0-5)		
Nov. 1	Aston Villa	H (3-0)		
" 8	Newcastle Utd	A (2-3)		
" 15	(1) Tottenham H.	H (0-0)		
" 22	Manchester Utd	A (0-3)		
" 29	Wolves	H (3-1)		
Dec. 6	(2) Blackpool	A (2-1)		
" 13	Blackburn Rov.	H (—)		
" 20	West Bromwich	A (2-4)		
" 26	Arsenal	H (4-0)		
" 27	Arsenal	A (0-2)		

These fixtures are the copyright of the Football League, Ltd., and are reproduced with their permission.

Date	Opponents	Ground	Goals	
			For	Against
1959				
Jan. 3	Birmingham C.	H (3-0)		
" 10	F.A. Cup, 3rd Round			
" 17	West Ham	A (—)		
" 24	F.A. Cup, 4th Round			
" 31	Bolton W.	A (2-1)		
Feb. 7	Burnley	H (3-2)		
" 14	(5) Preston N.E.	A (0-1)		
" 21	Leicester C.	H (2-0)		
" 28	(6) Nottingham For.	H (3-1)		
Mar. 7	Chelsea	A (3-1)		
" 14	(S.F.) Portsmouth	H (2-1)		
" 21	Aston Villa	A (0-2)		
" 27	Everton	H (0-1)		
" 28	Newcastle Utd	H (0-3)		
" 30	Everton	A (2-0)		
Apr. 4	Tottenham H.	A (1-3)		
" 11	Manchester Utd	H (2-2)		
" 18	Wolves	A (1-1)		
" 20	Blackburn Rov.	A (—)		
" 25	Blackpool	H (2-0)		
May 2	F.A. Cup Final			

West Ham and Blackburn Rovers take the places of Sunderland and Sheffield Wednesday, who were relegated.

# PARKWAY SERVICE STATION LTD.

Vauxhall and Bedford Dealers      Used Car Bargains

Cleveland Petrols — — — — — All Brands of Oils

Sales: Tel. Luton 7744

PARK STREET, LUTON

Service: Luton 6861-2



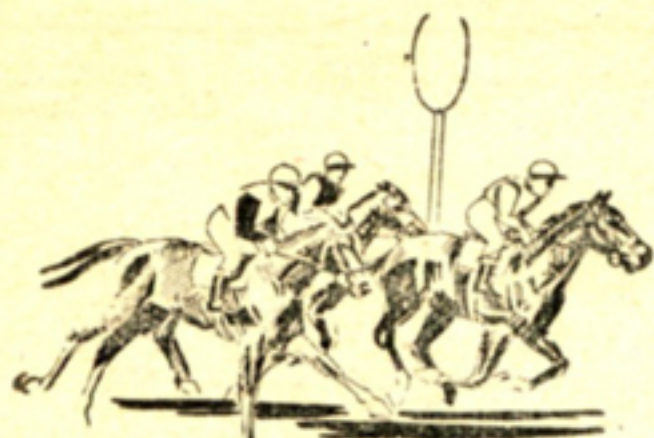

MEMBERS  
OF THE  
NATIONAL  
SPORTING  
LEAGUE

## W. H. LANCASTER & SONS

56 Cambridge Street, Luton

---

---

COMMISSION AGENTS

---

---

Est. 1907

HORSE RACING  
GREYHOUND  
RACING  
FOOTBALL

Telephone:

**2340**

6 lines

Telegrams:

"Require" Luton, Beds.

COURTESY

PRIVACY

PROMPT  
PAYMENT

Credit Accounts

Opened on Approved Reference

**DAVID HETHERINGTON** (left-half). Yet another local who has come along the well-worn path of gaining honours as a schoolboy and then gravitating via the Town's youth team into the Bedfordshire youth side. At 19, he is a part-time professional, who has been used at wing-half, inside-left and even at outside-left in the "A" team. However, the casualties to various wing-halves made for him a place in the Reserves at the end of last season and he made 10 appearance in a way that suggests that he can make the grade in time.

~~~~~  
THE GREEN 'UN  
EVERY SATURDAY  
~~~~~



**WALLY SHANKS** (left-half). His great friend, Bob Morton, apart, Wally has been at Kenilworth-road longer than any present member of the playing staff because he has now completed 12 seasons with the club. Did not have a single outing in the League side last season, though he might well have done so at outside-right had he not fractured a bone in his wrist in starting his car. However, like Aherne, he was a tower of strength to the Reserves for whom he made 29 appearances. Went on the German tour and played successfully on the right wing which was his original position when Joe Payne recommended him to the club after he had had a trial with Chelsea.



# THE GEORGE HOTEL LUTON

Telephone 654

LUTON'S PREMIER HOTEL

A.A. \*\*\* & R.A.C.

50 Bedrooms : : Hot and Cold Running Water  
Central Heating in all rooms

Excellent accommodation available for  
**LUNCHEONS : DINNERS : DANCES**  
**WEDDING RECEPTIONS : SHERRY**  
**AND COCKTAIL PARTIES**

Business Meetings, etc., at reasonable terms

**GARAGE ACCOMMODATION for 100 CARS**

Large selection of Bottled Ales Brewed by  
**Bass : Worthington : Flower's**  
**Ind Coope : Younger's : Whitbread's**  
**Mann & Crossman : Mitchells & Butlers**

**DANCING EVERY THURSDAY and**  
**SATURDAY 8 p.m. to Midnight**

**MICHAEL COLLINS** (left-half). Still doing his national service, though towards the end of last season, he did manage to make several appearances, mostly in the "A" team, though he was impressive in the odd game he had in the Reserves. Particularly so was he on one occasion when he played at centre-half and certain officials began to think along the lines of converting him to this position when he is back in full circulation again. A strong, hard-tackling wing-half, there would certainly have been more opportunities for him last campaign had he been available regularly. Is another who played in county youth football, but for Northants and had an England trial at the same time as Alan Collier and, significantly, perhaps, at centre-half.



**JACKIE WALKER** (left-half). One of the latest of the Town's crop of youngsters to sign professional forms, Walker, who comes from Co. Durham, has been here since he was 15½. A former schoolboy star, he has developed into a strong player who, in the closing stages of last season was being used as an outside-left, though this may not be a permanent arrangement. Scored two goals from this position on his only chance with the Reserves last season and looks to have the ability to develop into a top-grade player.

~~~~~  
**THE GREEN 'UN**  
**EVERY SATURDAY**  
~~~~~



# Furnish Your Home



## H.P. TERMS

Only 1s. in the £  
Interest per annum

## CREDIT SALE PLAN

NO DEPOSIT  
NINE MONTHS  
CREDIT



PROVIDENT CHECKS TAKEN

# A. C. RIVERS

## 203 DUNSTABLE ROAD

Telephone: LUTON 4565

Near BURY PARK SHOPPING CENTRE

**JIM ADAM** (outside-right). Remains something of an enigma because he has the natural ability to be one of the best wingers in the country and it is only his lack of finishing power that prevents just that. With more accuracy in his final use of the ball, he could have reached the top flight and played for his native Scotland. Although all his previous first team service was on the left wing, it was at outside-right that he was used mostly by the Town last season when he again showed ability to outwit the best full-backs, but mostly fell down when it came to finishing. Sampled Scottish League football before he crossed the border to join Spennymoor, to whom the Town paid quite a sizeable fee four years ago. Was dropped after Easter, but at the last moment was preferred to Michael Cullen, now with Grimsby, as a member of the tour party.



**BRIAN WHITBY** (outside-right). Made his debut in the League side at Newcastle on March 29 and had the distinction of scoring in his first game. Showed considerable promise in his first two or three outings and then, perhaps because he was becoming stale, rather fell away. However, he ended the season in the first team, playing at outside-left at West Bromwich and it is very much in his favour that he is two-footed and equally at home on either wing. Born in Luton, he was in Bedfordshire's youth team and played for Vauxhall Motors, where he still works, before joining the Town.



THE GREEN 'UN  
EVERY SATURDAY



# SUNDON PARK MOTOR SERVICES

---

**B.P. Petrol**

---

---

**Shell & Enagol Oils**

---

**Specialists in Body Repairs**

**Resprays : Welding**

*Lubrication Bay at Your Service*

---

**NEW AND USED CARS SUPPLIED**

---

**SUNDON ROAD**

Tel. : LUTON 6908

**GORDON TURNER (inside-right).** Most outstanding marksman the Town have had since the war. Turner's 33 goals last season boosted his total in League matches to 146, obtained in 215 appearances, a remarkable record of consistency. was thought to hold a bright chance of inclusion in England's World Cup party, but was not chosen, though he was offered the consolation prize of a tour of Ghana and Nigeria with an F.A. party. Because the Town required his services in Germany, he declined the invitation. Has played for the Football League against the Scottish League and has been reserve for England "B," but that is as far as his talent has been recognised. Had never missed a penalty for the Town until during one of the games in Germany when the goalkeeper made a great save.



**BARRY HAWKES (inside-right).** Like Collier, is serving in Germany and is due for demobilisation early in the season when it is probable that he will be a full-time player. Before his call-up, he showed promise of developing into a good ball player and the Town had an opportunity of seeing what progress he has made when he turned out for them in the strange position, for him, of outside-left for the second half of one of the tour matches. Is a brother of Ken Hawkes and signed for the Town initially as an amateur after his family had moved south from the north-east.

~~~~~  
**THE GREEN 'UN**  
**EVERY SATURDAY**  
~~~~~



# KEEP A PHOTOGRAPHIC RECORD OF YOUR TEAM

Photographs  
taken  
of any  
football  
team by  
arrangement

*For terms, etc., consult*

**WM. H. COX**  
29 WELLINGTON ST., LUTON  
Telephone 151

**ALLAN BROWN** (centre-forward). One of the best inside-forwards in the game and also one of the unluckiest. Injuries have cost him several Scottish caps and, but for ankle trouble which prevented him from making his comeback in the national team against England at Hampden Park last April, would surely have gone to Sweden for the World Cup. His name was among the original 40 nominated, but omitted when the party to travel was announced. Injury prevented him playing in the first of the series of trials Scotland held last season, but he appeared in others quite impressively. The Town paid a five figure fee for him to Blackpool a year last February and he immediately pulled together a forward line that had been goal-shy.



**TONY GREGORY** (centre-forward). A local product who played for Bedfordshire's youth team, earned youth caps for England and was also a member of Bedfordshire's team in the Southern Counties Amateur Championship. Is beginning his fourth season with the club and has made 19 First Division appearances, six of them last season. Fast, with a hard and accurate shot, he may develop more rapidly when the time comes that he can join the staff as a full-time player and it is probable that part-time training is retarding his progress. Has played at outside-left with some success and although inside-left is his true position, it is mostly in the middle that the Town have used him in the Reserves.



# W. T. ARCHER

A.M.Tech.I.

Automobile Engineer :: Battery Service

TRINITY ROAD GARAGE  
LUTON - Telephone 2700



*Specialists in all Types of  
Pistons and Piston Rings*



- \* Official Agents for CORD'S PISTON RINGS
- \* STOCKISTS of HEPOLITE RINGS
- \* PISTONS MACHINED and GROOVED
- \* FERODO BRAKE TESTING SERVICE

**MICHAEL DIXON** (centre-forward). This is the third professional club with whom he has been associated, though his spells with Arsenal and Brighton before he signed for the Town were as an amateur. Before he decided that he preferred Arsenal, the Town tried to persuade him to join them and, after he decided that Brighton was not for him, he went to Hitchin Town, with whom he gained a place in the Bedfordshire team. When he came to Kenilworth-road as an amateur, he gave some good displays in the reserve team and then accepted professional terms. Is a local, who played for Sundon Park in Luton and South Beds League.



**TED DUGGAN** (inside-right). It is with the "A" team that this player now in the near-veteran stage is concerned in this, his second spell with the Town club. He guides their fortunes on the field and although he did not achieve the same success as a marksman last season as he did in the previous one, his experience was always an asset. Before the war which, of course, badly checked his career, he first joined the Town on the ground staff. Cartilage trouble proved to be a further hand'cap, but he overcame this and gained a first team place for quite a spell. However, his bad luck with injuries continued and, eventually, he was transferred to Queen's Park Rangers. It was from Bedford Town that the Town eventually re-signed him to do his present job, on a part-time basis.



# Wray's

4, 6 & 8 CASTLE STREET

for

MEN'S and BOYS' CLOTHING,  
SUITS, TROUSERS, JACKETS,  
SHIRTS, UNDERWEAR and  
OVERALLS

•  
BOOTS, SHOES & WELLINGTONS

•  
JEWELLERY, CLOCKS, WATCHES  
and MISCELLANEOUS GOODS

Telephone: Luton 1241

**GEORGE CUMMINS** (inside-left). On his day, George can be one of the most brilliant inside-forwards in the country and the Town are hoping that he will strike consistently his best form which he showed only fitfully last season. Then, his League appearances were limited to only 15. He took a long time to recover fully from a cartilage operation, but made a comeback to the International scene last season when he was recalled to Eire's team and went on tour with them during the summer. Can split a defence with a pin-pointed pass and if he could hit his best again, he would produce the chances that Turner and Brown could thrive upon. Is one of the most expensive players the Town have ever signed because £12,000 changed hands when he left Everton five years ago.



**JOHN GROVES** (inside-left). Much switched about player, who not only had spells at centre-forward last season, but appeared successfully in both wing-half positions. It may be that, finally, the middle line will come to provide a regular berth for him and he certainly seems happier when facing the ball. Hard in the tackle, he uses the ball well from wing-half, but just where the Town will decide to use him this season depends entirely on the circumstances in which they find themselves. Came to Luton when he was 15½ because of the link between Dally Duncan and his former Derby County team-mate Arthur Groves and signed professional forms as soon as he was 17.



JANUARY 20th, 1923  
LUTON TOWN v. SWANSEA

The Town won this Third Division match by 6 goals to 1. A feature of the day's play was the brilliant form of the Luton forward line, ably led by Reid, who scored a hat-trick.

The Town team on this day was: Gibbon; Lennon, Tirrell; Molyneux, Jennings, Roe; Hoar, Higginbotham, Reid, Butcher, Clarkson.

The return match, played the following Saturday, was won by Swansea, who scored the only goal. This victory put them into second place in the League Table, with Luton 8th, and Aberdare in bottom position.



During the 25 years which have passed since this match, the firm of G. and A. Bryant, Ltd., has been steadily forging ahead and faithfully serving the public of Luton and district.

# BRYANTS

THE PROGRESSIVE IRONMONGERS

Have for many years now, been first choice for:

PAINTS : TOOLS : HARDWARE  
GARDEN REQUISITES : FIREPLACES  
HEATERS : PLUMBING ACCESSORIES  
BRANCHES THROUGHOUT THE TOWN

**DAVID ROWLAND** (inside-left). A comparative newcomer to the professional ranks, this youngster, who is not yet 18, was on West Ham's books as an amateur before he asked for his forms to be anelled just before last Christmas. He then signed amateur forms for the Town, who had been eager to get him before he left Arlesey Town, with whom he formed a left-wing partnership with Roland Legate. Now, both are on the Town's ground staff. Made his League debut on March 8 in the home match with Manchester City and although the occasion was a little too much for him, he shows much promise. Apart from being able to work the ball capably, he also has the eye for a scoring chance.



**COLIN BISHOP** (inside - left). Like Rowland, has been a professional only a short time and has yet to make his debut in the reserve team, though he has shown good form in the more junior sides. Was one of the stars of the Town's most recent youth team and, although it was as a wing-half that he began his career, it is likely that his future lies at inside-forward, where he distributes the ball very accurately. Another product of local football, he comes from Markyate.

~~~~~  
**THE GREEN 'UN**  
**EVERY SATURDAY**  
~~~~~



# PLOWMANS

LIMITED

~~~~~  
VAUXHALL  
CARS

BEDFORD  
VANS & TRUCKS  
Sales & Service  
~~~~~

HITCHIN ROAD

Phone : LUTON 2226

**GEORGE McLEOD (outside-left).** Came to the Town as an inside-left, made his League debut at centre-forward and then won a regular place at outside-left. Made 34 first team appearances there last season and his main assets are his speed and fighting spirit. Difficult to move off the ball and always comes back for more, he is most dangerous when he brings the ball along the dead line and pulls it back. An injury before the end of the season cost him his place on the tour. A native of Inverness, he was signed from Clachnacuddin and it is a matter of some disappointment to him that the Town's trip to Aberdeen last season did not materialise.

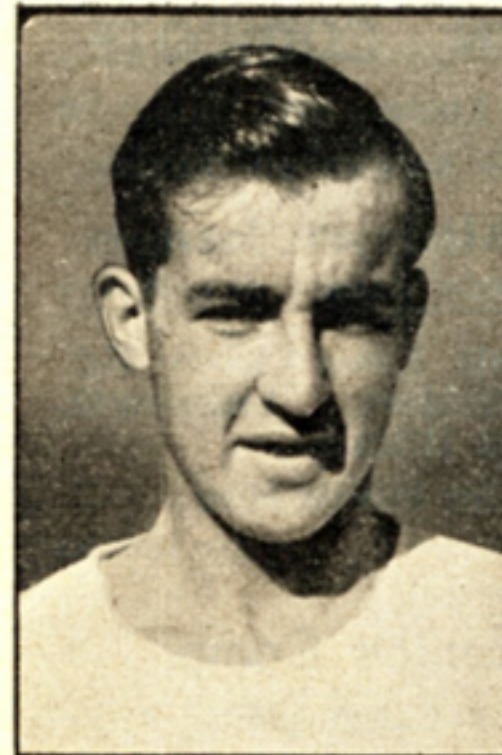
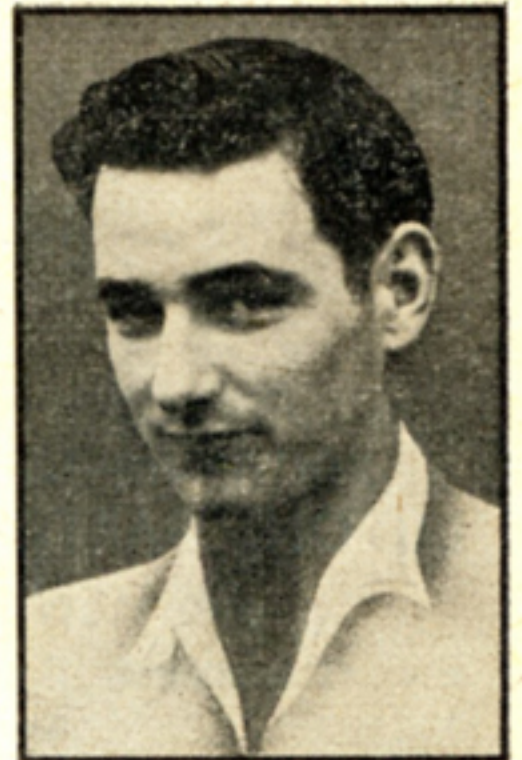

**ROLAND LEGATE (outside-left).** A strong, direct winger who made his debut in the First Division, like Rowland, at the age of 17. That was in the season before last and he did not receive a first team chance last season. Was a regular, though, for the Reserves for whom he scored 13 times last season, including a hat-trick. Luton first took note of him when he was playing for Arlesey Town in the Parthenon League and for Bedfordshire in the Youth Cup. Withstanding competition from other quarters, they persuaded him to join their ground staff and later to sign professional forms.

~~~~~  
THE GREEN 'UN  
EVERY SATURDAY  
~~~~~



## GO BY BUS!



**ROUTE 212—Hourly Service between  
LUTON, BARTON, SHILLINGTON  
and HENLOW CAMP**

also Gravenhurst, Campton, Meppershall and  
Stondon

**ROUTE 205 — between  
LUTON, KIMPTON, CODICOTE**

Hourly service between Luton and Kimpton  
Monday to Saturday. No service on Sunday.

**Additional Saturday Afternoon Journeys**  
ON ALL ROUTES Time Tables available on application

Excursions operated to all Luton Town F.C.  
home matches from Baldock, Letchworth,  
Walsworth and Hitchin

**Buses and Coaches for Private Hire**

Any Size Party

Any Distance

Local Depot:

**London Road, Henlow Camp**

Telephone: Henlow Camp 244

**GERALD KING** (outside-left). Is still serving with the Army in Germany and has been doing very well in Army football. A tall youth, he is the son of Tom King, a former Town full-back, who is now the groundsman. Was an outside-left when he played for Luton Schoolboys, but was converted into a full-back when he went into the county's youth team. It was as a full-back that the Town signed him, but then they converted him again into a winger and this will probably prove to be his eventual position.

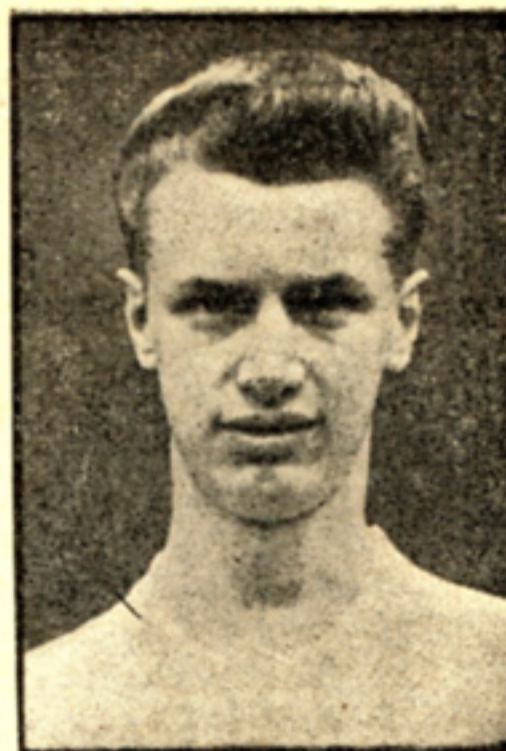

**THE GREEN 'UN  
EVERY SATURDAY**

## HELLENIC LEAGUE

### PREMIER DIVISION

	P	W	D	L	F	A	P
Witney Town .....	30	22	1	7	112	54	45
Dunstable Town .....	30	21	2	7	117	60	44
Staines Town .....	30	18	7	5	100	50	43
Abingdon Town .....	30	18	4	8	73	46	40
Stokenchurch .....	30	15	6	9	72	62	36
Luton Town .....	30	13	4	13	80	65	30
Wantage Town .....	30	12	4	14	68	67	28
Kidlington .....	30	13	2	15	84	105	28
Headington United .....	30	11	5	14	82	81	27
Pressed Steel .....	30	11	5	14	56	78	27
Bicester Town .....	30	11	3	16	73	86	25
Newbury Town .....	30	10	4	16	77	94	24
Chipping North .....	30	10	4	16	58	87	24
Amersham Town .....	30	8	6	16	70	94	22
Wallingford Town .....	30	5	9	16	52	83	19
Bletchley Town .....	30	8	2	20	47	110	18



## RESERVE TEAM FIXTURES

Date	Opponents	Ground	Goals	
			For	Against
1958				
Aug. 23	Bristol Rovers .....	A		
" 28	Leyton Orient .....	A		
" 30	<b>Birmingham C.</b> .....	H		
Sept. 6	West Ham .....	A		
" 13				
" 20	<b>Leicester City</b> .....	H		
" 27	Fulham .....	A		
Oct. 4	<b>Arsenal</b> .....	H		
" 11	<b>Cardiff City</b> .....	H		
" 18	Portsmouth .....	A		
" 25	<b>Bristol City</b> .....	H		
Nov. 1	Charlton Ath. ....	A		
" 8	<b>Tottenham H.</b> .....	H		
" 15	Brighton .....	A		
" 22	<b>Chelsea</b> .....	H		
" 29	Nottingham For. ....	A		
Dec. 6	<b>Portsmouth</b> .....	H		
" 13	Cardiff City .....	A		
" 20	<b>Bristol Rovers</b> .....	H		
" 27	Ipswich Town .....	A		

## FOOTBALL COMBINATION

Date		Opponents	Ground	Goals	
				For	Against
1959					
Jan.	3	Birmingham C.	A		
"	10	Ipswich Town	H		
"	17	West Ham	H		
"	24				
"	31	Leyton Orient	H		
Feb.	7	Leicester City	A		
"	14	Fulham	H		
"	21	Arsenal	A		
"	28	Bristol City	A		
Mar.	7	Charlton Ath.	H		
"	14	Tottenham H.	A		
"	21	Brighton	H		
"	28	Chelsea	A		
"	30	Swansea Town	H		
Apr.	4	Nottingham For.	H		
"	11				
"	18	Swansea Town	A		

COPYRIGHT OF THE FOOTBALL LEAGUE LTD. and not to be reproduced without permission

# GUARDS OVERCOATS

Of Quality, Style  
and Comfort, re-  
maining true to the  
traditional stan-  
dards of good taste  
and Tailoring.

In our Showrooms  
you can inspect a  
wide range of these  
famous Overcoats  
at prices within the  
range of everyone.



14 WELLINGTON ST.



# LUTON STADIUM



DUNSTABLE ROAD

## GREYHOUND RACING

ALL THE YEAR ROUND

on

Tuesdays at 7.30 p.m.

and

Saturdays at 6.30 p.m.

New Increased Covered Accommodation  
for 2,000

FORECAST TOTALISATOR  
CAR PARK — REFRESHMENT BAR  
PHOTO FINISH

ADMISSION

2/- and 3/-

PROGRAMME & FULL

FORM DETAILS 9d.

## BEDFORDSHIRE FOOTBALL ASSOCIATION

President: Lord Luke of Pavenham

Hon. Secretary and Treasurer: Mr. A. D. McMullen,  
37, Halfway Avenue, Luton. Telephone: Luton 4771.

### LAST SEASON'S CUP-WINNERS

Professional: Luton Town.

Senior: Vauxhall Motors.

Intermediate: Arlesey Town.

Junior: Belle Vue Rangers.

Youth Cup (under 18): Vauxhall Motors.

Youth Cup (under 16): Pioneer Corinthians B.C.

### BEDFORDSHIRE COUNTY CUP DATES

#### SENIOR

Preliminary Round .....	October	18
First Round .....	November	15
Second Round .....	December	6
Semi-Finals .....	February	7

#### INTERMEDIATE

Preliminary Round .....	September	27
First Round .....	November	1
Second Round .....	November	29
Third Round .....	January	3
Semi-Finals .....	January	31

#### JUNIOR

Extra Preliminary Round .....	September	13
Preliminary Round .....	October	4
First Round .....	November	8
Second Round .....	November	29
Third Round .....	December	27
Semi-Finals .....	January	3

#### YOUTH CUPS (under 18)

Preliminary Round .....	September	27
First Round .....	October	25
Second Round .....	November	15
Third Round .....	December	27
Semi-Finals .....	January	24

#### (Under 16)

Preliminary Round .....	September	13
First Round .....	October	18
Second Round .....	November	8
Third Round .....	December	6
Semi-Finals .....	January	17



# The Saturday Telegraph

## GREEN-'UN

Published during the Football Season

★  
OFFERS THE BEST  
SPORTING SERVICE  
OF ANY PAPER  
CIRCULATING IN  
THIS AREA

★  
ALL THE SPORTS NEWS

## SOUTH MIDLANDS LEAGUE

President: Mr. H. Horsler.

Chairman: Mr. A. G. Joyce.

Hon. Secretary and Treasurer:

Mr. F. C. Crain, 6, Chandos Road, Luton.

Telephone: Luton 4575.

### LEAGUE TABLES, 1957-58.

#### PREMIER DIVISION

	P	W	D	L	F	A	P
Bletchley United .....	26	19	3	4	63	24	41
Stotfold .....	26	15	5	6	88	42	35
Shillington .....	26	17	1	8	68	54	35
Skefko Athletic .....	26	12	8	6	74	47	32
AC-Delco .....	26	14	3	9	73	49	31
Harpenden Town .....	26	11	8	7	50	39	30
Barton Rovers .....	26	10	7	9	79	70	27
Amphill Town .....	26	8	8	10	60	53	24
Hunting Athletic .....	26	9	5	12	60	77	23
Leighton United .....	26	11	0	15	58	83	22
Kent's Athletic .....	26	9	1	16	51	59	19
Waterlow's .....	26	7	5	14	45	64	19
Marston Shelton .....	26	8	3	15	47	83	19
Electrolux .....	26	2	3	21	33	98	7

#### DIVISION I

	P	W	D	L	F	A	P
Peartree Old Boys .....	26	22	2	2	113	30	46
Luton Town "B" .....	26	20	1	5	107	41	41
Napier / English Electric .....	26	19	1	6	99	37	39
Eaton Bray United .....	26	16	3	7	69	52	35
Stewartby Works .....	26	15	4	7	95	52	34
Queen's Works .....	26	12	3	11	83	61	27
Limbury Old Boys .....	26	10	7	9	62	54	27
Vauxhall Motors .....	26	12	1	13	78	65	25
Rootes Sports .....	26	10	5	11	65	68	25
Houghton Rangers .....	26	10	2	14	66	85	22
London Brick .....	26	6	2	18	49	87	14
Bletchley L.M.S. ....	26	5	4	17	45	107	14
Cranfield United .....	26	5	3	18	37	96	13
Bletchley Centre .....	26	1	0	25	23	159	2



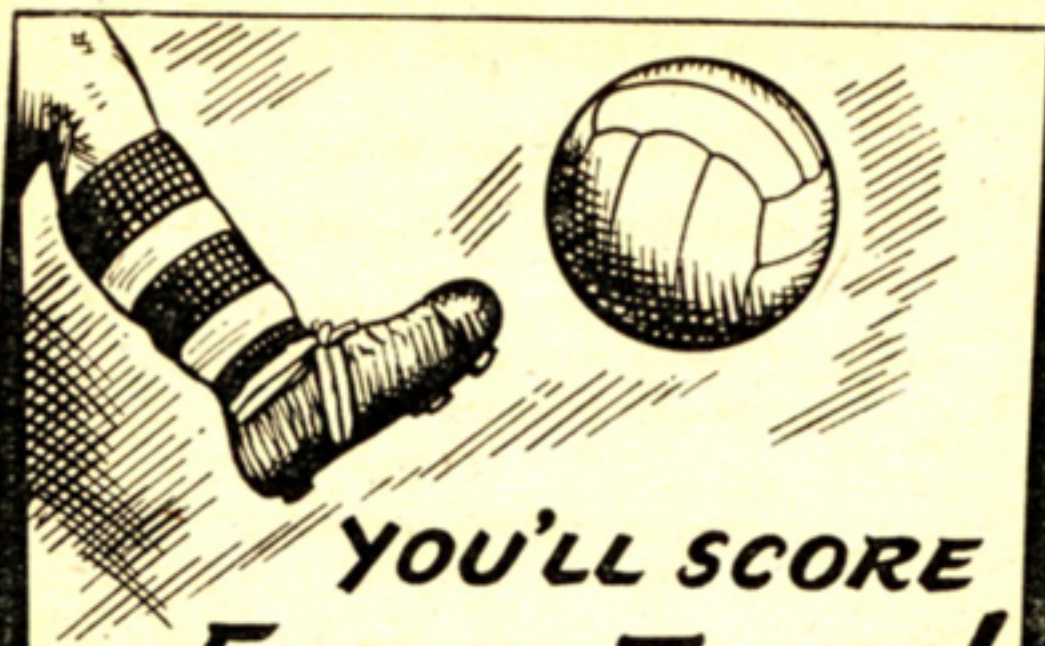

**YOU'LL SCORE  
EVERY TIME!**

WITH A CAR FROM

**Camden Motors**  
of LEIGHTON BUZZARD

HUNDREDS OF FINE CARS ON SHOW

WE SPECIALISE IN PART-EXCHANGE

Confidential Hire Purchase Terms  
Free Catalogue Sent on Request

Phone 2041 (5 lines)

# RESERVE SECTION

	P	W	D	L	F	A	P
Stotfold .....	30	29	0	1	171	21	58
Kent's Athletic .....	30	21	2	7	99	43	44
Amptill Town .....	30	19	4	7	120	60	42
Harpenden Town .....	30	19	4	7	112	58	42
Skefko Athletic .....	30	19	2	9	94	64	40
Bletchley United .....	30	16	5	9	88	62	37
Barton Rovers .....	30	15	4	11	81	65	34
Shillington .....	30	15	2	13	91	84	32
Eaton Bray .....	30	14	4	12	71	72	32
AC-Delco .....	30	13	3	14	91	101	29
Napier / English Electric .....	30	10	5	15	63	82	25
Peartree Old Boys .....	30	9	3	18	60	83	21
Marston Shelton .....	30	8	5	17	65	104	21
Electrolux .....	30	8	5	17	51	94	21
Houghton Rangers .....	30	5	7	18	59	122	17
Hunting Athletic .....	30	6	4	20	67	101	16
Waterlow's .....	30	5	6	19	53	136	16
Rootes Sports .....	30	3	5	22	42	141	11

## CHAMPIONSHIP (K/O) SHIELD

Winners: Barton Rovers. Runners-up: Stotfold.

## METROPOLITAN LEAGUE

	P	W	D	L	F	A	P
Chelsea .....	34	28	3	3	107	34	59
Tonbridge .....	34	21	8	5	102	58	50
Hastings United .....	34	19	6	9	90	54	44
Dartford .....	34	17	7	10	98	71	41
Bedford Town .....	34	16	8	10	73	59	40
Dunstable Town .....	34	16	7	11	77	64	39
Luton Town .....	34	15	8	11	82	71	38
Headington United .....	34	17	2	15	73	70	36
Newbury Town .....	34	14	8	12	71	74	36
West Ham United .....	34	14	6	14	69	67	34
Crawley .....	34	12	7	15	70	75	31
Guildford City .....	34	13	5	16	53	62	31
Haywards Heath .....	34	12	4	18	58	69	28
Windsor and Eton .....	34	11	3	20	51	110	25
Fulham .....	34	8	7	19	51	79	23
Didcot Town .....	34	8	6	20	60	92	22
Eastbourne United .....	34	8	3	23	47	81	19
Brighton and Hove .....	34	7	2	25	39	81	16



## FOOTBALL COMBINATION

	P	W	D	L	F	A	P
Chelsea .....	42	33	4	5	131	36	70
Tottenham .....	42	31	6	5	139	43	68
Bristol City .....	42	25	7	10	72	48	57
Leicester City .....	42	23	7	12	108	63	53
Bristol Rovers .....	42	22	8	12	85	65	52
Arsenal .....	42	22	7	13	103	64	51
Brighton .....	42	23	5	14	72	46	51
Portsmouth .....	42	20	9	13	96	69	49
West Ham United .....	42	18	13	11	81	63	49
Charlton Athletic .....	42	18	13	11	105	93	49
Fulham .....	42	17	12	13	82	69	46
Ipswich Town .....	42	20	6	16	89	80	46
<b>Luton Town</b> .....	<b>42</b>	<b>19</b>	<b>7</b>	<b>16</b>	<b>98</b>	<b>86</b>	<b>45</b>
Bournemouth .....	42	18	9	15	91	81	45
Swindon Town .....	42	18	7	17	67	54	43
Leyton Orient .....	42	15	10	17	64	80	40
Cardiff City .....	42	15	8	19	61	88	38
Swansea Town .....	42	12	13	17	65	83	37
Crystal Palace .....	42	15	7	20	71	103	37
Southend United .....	42	15	6	21	73	92	36
Watford .....	42	15	6	21	56	99	36
Birmingham City .....	42	14	7	21	74	84	35
Southampton .....	42	12	11	19	74	85	35
Plymouth Argyle .....	42	13	8	21	81	102	34
Millwall .....	42	12	9	21	79	97	33
Reading .....	42	13	7	22	71	96	33
Norwich City .....	42	14	5	23	75	103	33
Aldershot .....	42	12	7	23	78	114	31
Brentford .....	42	11	9	22	58	97	31
Northampton .....	42	11	7	24	76	107	29
Q.P.R. ....	42	12	2	28	75	125	26
Coventy City .....	42	7	12	23	49	84	26

## LUTON DISTRICT AND SOUTH BEDS LEAGUE

**President:** Major-General Sir Harold Wernher G.C.V.O.  
**Senior Vice-President:** Lady Zia Wernher.  
**Life Members:** Messrs. F. W. Haddon, J. J. Hunt, P. Stevens.  
**Chairman:** Mr. W. Pease.  
**Vice-Chairman:** Mr. R. Cooper.  
**Hon. Secretary and Treasurer:**  
 Mr. H. C. Oliver, 17, Mayne Avenue, Leagrave, Luton.  
 Telephone Luton 51827.  
**Hon. Press Secretary:**  
 Mr. E. H. Pugh, "Luton News," Luton.  
**Executive Council:**  
 Messrs. R. Cox, R. B. Gibbard, B. Taylor, F. S. G. Moore.

### FINAL LEAGUE TABLES.

#### PREMIER DIVISION

	P	W	D	L	F	A	P
Totternhoe .....	24	19	2	3	98	37	40
Toddington Rovers .....	24	19	1	4	86	30	39
Stopsley .....	24	16	6	2	86	46	38
Sundon Park .....	24	13	4	7	72	57	30
Bells Park .....	24	11	4	9	88	72	26
Pioneer Corinthians .....	24	12	1	11	73	68	25
Caddington .....	24	9	4	11	78	80	22
Boys' Brigade Old Boys .....	24	9	1	14	59	73	19
Glendale .....	24	8	3	13	53	89	19
Leagrave Athletic .....	24	7	1	16	54	59	15
Luton Town "C" .....	24	7	1	16	46	87	15
Laporte .....	24	5	4	15	41	81	14
West Park .....	24	4	2	18	43	100	10

#### DIVISION I

	P	W	D	L	F	A	P
Stopsley Reserves .....	22	20	0	2	106	33	40
Old Lutonians .....	22	14	4	4	120	39	32
Colindale Athletic .....	22	14	2	6	88	43	30
Grange Aloion .....	22	13	3	6	68	43	29
Wilsden Athletic .....	22	13	2	7	80	46	28
Luton Old Boys .....	22	12	3	7	89	58	27
Jackson Athletic .....	22	10	3	9	60	84	23
Leaside .....	22	6	4	12	57	68	16
British Legion .....	22	5	3	14	40	96	13
Leagrave Athletic Reserves .....	22	5	1	16	48	117	11
Skefko Athletic .....	22	3	3	16	40	112	9
Caddington "B" .....	22	3	0	19	46	98	6



## CHILTERN YOUTH LEAGUE

**President:** Mr. P. G. Mitchell

**Chairman:** Mr. F. Smith

**Hon. Secretary:** Mr. T. H. Brook,  
82, Crawley Green-road, Luton. Telephone: 3722.

### FINAL TABLES, 1957-58

#### UNDER-18 SECTION

	P	W	D	L	P
Vauxhall Juniors .....	24	22	1	1	45
Icknield (Hitchin) .....	24	20	3	1	43
Redharts (Luton) .....	24	16	2	6	34
Limbury Old Boys .....	24	16	1	7	33
Luton Spartans .....	24	12	4	8	28
Luton Boys' Club .....	24	10	1	13	21
Leighton Methodist .....	24	10	1	13	21
Skefko Juniors .....	24	9	2	13	20
Biscot Mill Boys' Club .....	24	9	2	13	20
Linslade Youth .....	24	7	2	15	16
Pioneer Boys' Club .....	24	3	5	16	11
Luton Blue Star .....	24	4	1	19	9
Bletchley Boys' Brigade .....	24	2	1	21	5

#### UNDER-16 SECTION

	P	W	D	L	P
Pioneer Boys' Club .....	12	10	1	1	21
Vauxhall Motors .....	12	8	1	3	17
Limbury Boys' Club .....	12	8	1	3	17
Icknield (Hitchin) .....	12	6	3	3	15
Shillington .....	12	4	0	8	8
Biscot Mill Boys' Club .....	12	3	0	9	6
Stondon Juniors .....	12	0	0	12	0

Under-18 Cup winners: Icknield (Hitchin).

Under-16 Subsidiary Cup winners: Pioneer Boys' Club.

## LUTON SCHOOLS' FOOTBALL ASSOCIATION

### OFFICIALS 1958-59

**Chairman:** Mr. H. B. Chillington

**Hon. Secretary:** Mr. I. C. Moyle,

22, Leagrave-road, Luton

**Hon. Treasurer:** Mr. J. J. Hackett,

39, Manton-drive, Luton. Telephone: 5572

**Press Representative:** Mr. G. Morgan

### REVIEW OF LAST SEASON

The Luton Schools F.A., which was founded nearly 70 years ago, was responsible last season, once again, for the

organisation of over 40 teams and provided weekly competition football for over 400 schoolboys.

Winners of the Senior (Under-15) League were Beech Hill, who finished the season with an unbeaten record, seven points ahead of Icknield, who were runners-up. Beech Hill also headed the Senior (First Year, Under-12) League, with Challney in second place. Stopsley were successful in the Second Year (Under-13) League, closely followed by Denbigh-road.

Both Junior Leagues produced ties. Maidenhall and Dunstable-road were joint winners in the Western League, and Ramridge, Farley and Hart Hill were the leaders in the East.

After plays-off, Dunstable-road met Ramridge for the junior championship and proved themselves worthy winners with an aggregate of 7-2.

### WIX TROPHY COMPETITIONS

All the local schools again entered teams in the Wix Trophy competitions, which are open to all schools in Luton and Hertfordshire. Two junior sides reached the semi-finals, Farley and Dunstable-road, as did Denbigh-road in the senior, and Beech Hill went on to beat Manland, Harpenden, in the senior final.

In the London Schools F.A. Corinthian Shield, they made history by reaching the final and, at Kenilworth-road, took a very strong East Ham XI into extra time before being beaten by the only goal.

### PREPARING FOR FUTURE

In preparation for future years, the Under-14 team played in the London Schools Sun and Charity Cup competitions, and the Under-13 team played friendlies.

Luton boys, too, were well to the fore in representative matches. Nine of them represented Bedfordshire: J. Fahy, W. Southwood, J. Baker, D. Potter, R. Coles, R. Chandler, R. Warner, K. Worboys and A. Mills.

Alan Clarke and Barry Clark played for the London Schools F.A. (Under-16) team, and Robin Chandler appeared for the senior team.

Chandler was capped for England against Germany and Wales. Officials readily acknowledge the support provided by Luton Town F.C., who have many ex-Luton schoolboy players on their books, such as Whitby, Pacey, Gregory, Hetherington and Underwood.



## DIVISION II

	P	W	D	L	F	A	P
Whitecroft Rangers .....	20	16	2	2	107	33	34
Lumuco Sports .....	20	14	5	1	81	30	33
Luton Brewery .....	20	14	0	6	76	47	28
Bidwell .....	20	10	4	6	63	46	24
Walden Rangers .....	20	10	2	8	54	38	22
Walcot Athletic .....	20	8	3	9	59	63	19
Toddington Rovers Reserves .....	20	8	3	9	53	73	19
Luton Spartans .....	20	4	5	11	58	73	13
Vauxhall Motors (Dunstable) .....	20	5	2	13	35	75	12
Hayward Tyler .....	20	3	3	14	40	107	9
Totternhoe Reserves .....	20	2	3	15	40	81	7

## DIVISION III

	P	W	D	L	F	A	P
Stockwood Athletic .....	22	21	1	0	132	20	43
Howard Sports .....	22	15	4	3	74	41	34
Parts United .....	22	11	4	7	65	47	26
Neville Athletic .....	22	8	8	6	54	53	24
Boys Brigade Old Boys .....	22	11	1	10	71	54	23
Lilley Rangers .....	22	9	3	10	58	64	21
Grange Albion Reserves .....	22	8	4	10	52	64	20
Leaside Reserves .....	22	6	6	10	47	87	18
Harpenden Town .....	22	6	5	11	52	72	17
Flamstead .....	22	8	4	10	52	64	20
Old Lutonian's Reserves .....	22	3	5	14	37	97	11
Wilsden Athletic Reserves .....	22	2	5	15	38	87	9

## DIVISION IV

	P	W	D	L	F	A	P
Brown and Green .....	22	20	1	1	118	30	41
Hudson Athletic .....	22	19	0	3	147	39	38
Luton Blue Star .....	22	16	3	3	114	55	35
Slapton Rovers .....	22	13	3	6	97	49	29
Flitwick Athletic .....	22	12	3	7	95	67	27
St. Andrew's Robin Hoods ....	22	9	2	11	72	95	20
Telecom Engineers .....	22	8	3	11	65	63	19
Harlington .....	22	8	1	13	37	81	17
St. Mary's .....	22	6	1	15	53	116	13
Hunting Aircraft Apprentices ..	22	5	2	15	50	86	12
Laporte Reserves .....	22	2	1	19	36	121	5

## SECRETARIES OF FOOTBALL CLUBS IN SOUTH BEDS

**AC-Delco.**—Miss B. Chalton, AC Sports and Social Club, Dunstable.

**Barton Rovers.**—E. Gibbins, 18, Bedford Road, Barton.

**Belle Vue Rangers.** — R. Morris, 191, Westfield Road, Dunstable.

**Bells Park.**—J. T. Phillips, 31, Cades Close, Luton.

**Bidwell.**—A. G. Fossey, 3, Dell Farm Cottages, Bidwell.

**Blue Star.**— E. Bird, 189, Oakley Road, Luton.

**Boys' Brigade O.B.**—A. J. Clifton, 21, Baker Street, Luton.

**British Legion (Leagrave).**—J. Miller, 48, Hurst Way, Luton.

**Brown and Green Athletic.**—N. Cooper, 41, Kingsbury Gardens, Dunstable.

**Caddington.**—F. Austin, 78, Chaul End Road, Caddington.

**Chalgrave.**—J. Cooper, Pond Cottages, Tebworth.

**Colindale Athletic.**—R. Dimmock, 46, Collingdon Street, Luton.

**Dagnall.**—Mrs. E. Adkins, "Red Lion", Dagnall, Berkhamsted.

**Dunstable Town.**—J. W. Derbyshire, 4, Ridgeway Drive, Dunstable. Tel. Dunstable 1120.

**Electrolux.**—J. Randall, Electrolux, Luton. Tel. 4020.

**Eaton Bray.**—F. Ashton, 17, Totternhoe Road, Eaton Bray.

**"E" Division Bedfordshire Police.**—R. A. Lowther, Police Station, Luton.

**Flamstead.**—B. Fenscme, 12, Parsons Close, Flamstead.

**Flitwick Athletic.**—G. E. Weller, 5, Brookes Road, Flitwick.

**Foundry Equipment.**—P. Ryan, Foundry Equipment, Linslade.

**Glendale.**—A. Lightfoot, 35, Ferndale Road, Luton.

**Grange Albion.**—K. J. Hawkins, 248, Biscot Road, Luton.

**Harlington.**—K. Giles, 44, Sundon Road, Harlington.



**Hayward Tyler.**—S. Robinson, 12, Tenzing Grove, Luton.  
**Hudson Athletic.**—T. Baldwin, c/o E. W. Hudson and Co., Latimer Road, Luton.  
**Hunting Percival.**—H. Folkes, 6, Holtsmere Close, Vauxhall Park Estate, Luton.  
**Hockliffe.**—R. Barker, 48, Aldbanks, Dunstable.  
**Houghton Rangers.**—E. Nye, 3, Heywood Drive, Luton.  
**Howard Sports.**—J. Eldridge, 22, Eastcott Close, Vauxhall Park, Luton.  
**Hunting Percival Apprentices.**—M. R. Turner, c/o Hunting Percival Apprentices' Dept., The Airport, Luton.  
**Jacksons.**—R. Barth, Jacksons, Dallow Road, Luton.  
**Johanssons.**—J. Mole, 6, Bidwell Hill, Houghton Regis.  
**Kent's Athletic.**—H. Hounslow, 22, Grosvenor Road, Luton.  
**Laporte.**—R. S. Warner, Laporte Chemicals, Kingsway, Luton.  
**Leagrave Athletic.**—T. Latcham, 23, Weatherby Road, Luton.  
**Leagrave Press.**—R. Dini, "Casa Mia", Fairfold Avenue, Luton.  
**Leaside** (formerly Luton United Hospitals).—D. Lawrence, 10, Willow Way, Luton.  
**Leighton Athletic.**—A. Rowe, 39, East Street, Leighton Buzzard.  
**Leighton Rangers.**—T. Cherry, 27, Lake Street, Leighton Buzzard.  
**Leighton United.** — R. C. Hutchinson, 60, New Road, Linslade.  
**Lilley Rangers.**—D. W. Payne, 5, Hexton Road, Lilley.  
**Limbury Old Boys.**—S. Titmus, 140, Birdsfoot Lane, Luton.  
**Lumoco Sports.**—A. J. Pitkin, 45, Baker Street, Luton.  
**Luton Brewery.**—R. Poulton, 27, Gillam Street, Luton.  
**Luton Gasworks.**—C. Porter, c/o Gas Works, Dunstable road, Luton.  
**Luton Old Boys.**—C. Stockbridge, 98, Park Street, Luton.  
**Luton Road Athletic.**—J. Hird, 14, Jeans Way, Dunstable.  
**Luton Spartans.**—G. Irons, 40, Burnham Road, Luton.  
**Napier English Electric.** — Football Secretary, English Electric, Airport, Luton.

**Neville Athletic.**—S. Rice, 30, Castle Street, Luton.  
**Old Lutonians.**—G. Greening, 24, Tennyson Road, Luton.  
**Parts United.**—J. Brandham, 110, Milton Road, Luton.  
**Pioneer Corinthians.**—H. Metcalfe, 37, Woodfield Green, Dunstable.  
**R.A.F. Edlesborough.** — Football Secretary, R.A.F. Edlesborough.  
**R.A.F. Henlow.**—Football Secretary, R.A.F. Henlow.  
**R.A.F. Leighton Buzzard.**—Football Secretary, 23 Group, H.Q., R.A.F. Leighton Buzzard.  
**Rootes Sports.**—J. Struthers, Commer Cars, Luton.  
**Shillington Athletic.** — R. Head, 39, Barton Road, Shillington.  
**Skefko Athletic.**—R. Cooper, 96, Chester Avenue, Luton.  
**Slapton.**—D. Warner, 9, Church Road, Slapton, Leighton Buzzard.  
**St. Andrew's Robin Hood.**—P. Murdle, 8, Front Street, Slip End.  
**St. Mary's.**—B. E. Curl, 36, Newcombe Road, Luton.  
**Stern tree.**—B. Pearce, 78, Highbury Road, Luton.  
**Stockwood Athletic.**—K. G. Kilby, 41, Winsdon Road, Luton.  
**Stopsley.**—C. W. Swain, 48, Abbots Wood Road, Luton.  
**Sundon Park.**—E. Fisher, 18, Ninth Avenue, Sundon Park, Luton.  
**Telecoms.**—W. Manser, 345, Ashcroft Road, Luton.  
**Toddington Rovers.** — A. Aldred, 5, Dunstable Road, Toddington.  
**Totternhoe.**—R. Bates, 171, Castle Hill Road, Totternhoe.  
**United Counties.**—R. Chandler, 59, Castle Street, Luton.  
**Vauxhall Motors.** — K. Edge, V.M. Recreation Club, Kimpton Road, Luton. Tel. Luton 2600. Home address: 69, Felmersham Road, Luton. Tel. Luton 7183.  
**Vauxhall (Dunstable).**—W. J. Odell, 55, Maidenbower Avenue, Dunstable.  
**Walcot Athletic.**—D. K. Richards, 140, Farley Hill, Luton.  
**Waterlow's.**—E. Bell, 42, Northfields, Dunstable.  
**Westways Athletic.**—R. Pratt, 3, Littlefield Road, Luton.  
**West Park.**—E. Wesley, 12, Maidenhall Road, Luton.  
**Wilsden Athletic.**—A. B. Gatward, 12, St. Catherine's Avenue, Luton.  
**Whitecroft Rangers.**—E. L. Houghton, 15, Whitecroft Road, Luton.



## ADDRESSES OF REFEREES IN SOUTH BEDS

**South Beds Society Officials:** President, Mr. Fred Hawkes, 100, Crawley Green Road, Luton; Chairman, Mr. R. B. Gibbard, 60, Harcourt Street, Luton; Vice-Chairman, Mr. J. J. Hackett, 39, Manton Drive, Luton; Hon. Secretary and Treasurer, Mr. H. J. Foster, 6, Fallowfield, Luton; Hon. Supplies Secretary, Mr. T. Brock, 82, Crawley Green Road, Luton; Hon. Press Secretary, Mr. F. S. Moore, 35, Cowridge Crescent, Luton.

Allen, P., 29, Evelyn Road, Dunstable.  
 Anderson, G., 130, Baker Street, Luton.  
 Ash, D., 26, Coombe Drive, Dunstable.  
 Aston, A. C., 55, St. Martin's Avenue, Luton.  
 Bannister, A., 42, Warwick Road, Luton.  
 Barron, V., 43, Pomfret Avenue, Luton.  
 Bone, D., 32, Saxon Road, Luton.  
 Brackley, D., 11, Trooper Road, Aldbury, Tring.  
 Brock, T., 82, Crawley Green Road, Luton.  
 Bullard, D., 14, Hillside Road, Luton.  
 Bush, V., 11, Little Church Road, Luton.  
 Cann, M., 29, Briar Close, Stopsley, Luton.  
 Carter, S. R., 158, Milton Road, Luton.  
 Claridge, D., 224, Ashcroft Road, Luton.  
 Clarke, J. D., 126, Putteridge Road, Stopsley, Luton.  
 Cooper, E. W., 6, Reeves Avenue, Luton.  
 Dagley, E. C., 85, Edwards Street, Dunstable.  
 Dodson, W., 30, The Crescent, Caddington.  
 Edmonds, E. A., 94, Abbots Wood Road, Luton.  
 English, T., 31, Butlin Road, Luton.  
 Foster, H. J., 6, Fallowfield, Luton.

Gale, A. E., 6, Rothesay Road, Luton.  
 Gazeley, M. J., 45, Abingdon Road, Luton.  
 Gibbard, R. B., 60, Harcourt Street, Luton.  
 Gilmore, H. W., 22, Downs Road, Luton.  
 Graham, P., Laundry House, Luton Hoo.  
 Hackett, J. J., 39, Manton Drive, Luton.  
 Harfield, J., 18, Stoneygate Road, Luton.  
 Higgs, D., 23, St. Peter's Road, Luton.  
 Hill, H., 43, Lothair Road, Luton.  
 Howes, D., 12, Applecroft Road, Luton.  
 Holland, L. H., 13, Ridgeway, Kensworth.  
 Humfrey, G., 107, Neville Road, Luton.  
 Jeffs, R. C., 28, Arundel Road, Luton.  
 Jewell, Captain W. J. B., 43, Cardiff Road, Luton.  
 Lawlor, E., 7, Victoria Terrace, Leighton Buzzard.  
 Leary, H. G., 43, Church Street, Dunstable.  
 Lindgren, F. C., 56, Maidenbower Avenue, Dunstable.  
 Lowther, R. A., 10, Devon Road, Luton.  
 McLaren, D., 15, Browning Road, Luton.  
 Miller, W. G., 7, Muswell Close, Luton.  
 Mills, F. T., 23, Durham Road, Luton.  
 Monument, G., 10, Shefford Road, Meppershall.  
 Moore, F. S. G., 35, Cowridge Crescent, Luton.  
 Moore, D., 11, Mossbank Avenue, Luton.  
 Mouse, J., 470, New Bedford Road, Luton.  
 Parrish, P., 71, Waterdell, Leighton Buzzard.  
 Parrott, H., 57, Waterlow Road, Dunstable.  
 Payne, G., 130, Hartley Road, Luton.  
 Pearce, B., 78, Highbury Road, Luton.  
 Pearce, F., Plot 77, The Crescent, Caddington.  
 Porter, G. C., 66, Bedford Road, Barton.



Pyne, J. C., 20, Totternhoe Road, Dunstable.  
 Randall, N., 57, Chelsea Green, Linslade.  
 Ratcliffe, H., 20, Cowridge Crescent, Luton.  
 Rogers, G., 42, Holland Road, Luton.  
 Read, W., 17, Stratton Gardens, Luton.  
 Renwick, W. F., 3, Florence Avenue, Luton.  
 Scott, A. R., 175, Runley Road, Luton.  
 Setchell, B. S., 11, Littlefield Road, Luton.  
 Smart, A., 80, Neville Road, Luton.  
 Smith, C. W., 12, Stanford Road, Luton.  
 Smith, H. S., 358, Leagrave Road, Luton.  
 Smith, J. A., 53, Wickstead Avenue, Luton.  
 Startin, K., 46, Kenneth Road, Luton.  
 Stevens, D., 24, Clevedon Road, Luton.  
 Swain, A. E., 803, Dunstable Road, Luton.  
 Thomas, W., 142, Selbourne Road, Luton.  
 Thompson, E. H., 48, Hitchin Road, Luton.  
 Thurley, E., 82, Faringdon Road, Luton.  
 Wallis, A. E. 60, Manor Park, Houghton Regis.  
 Walters, W. J., 132, Chester Avenue, Luton.  
 Ward, R. A., 157, Chester Avenue, Luton.  
 Wells, D. F. C., 16, Elmore Road, Luton.  
 Wilkinson, J. C., 27, Wood Green Road, Luton.  
 Williams, N. J., 74, Douglas Road, Houghton Regis.  
 Williamson, K., 55, Rosslyn Crescent, Luton.  
 Wynn, G., 20, Collingtree, Luton.

*For*  
**Perfect Pipe Pleasure**  
**SMOKE**

SAFARI

Only from

COVINGTONS

of

CHEAPSIDE, LUTON

*For all . . .* TOBACCOS  
 CIGARETTES  
 CIGARS  
 PIPES  
 LIGHTERS

**THE SHOP THAT CATERS**  
**EXCLUSIVELY for the SMOKER**

Proprietors HARRISON TOBACCOS LTD.



**MUSIC and RECORDS**

The  
**CENTRE *of the* FIELD**



for  
**HOME ENTERTAINMENT**

**RADIO and T/V**