

THE LUTON NEWS

FOOTBALL HANDBOOK

9^D



1962

1963

published in association with the

GREEN 'UN

LILLYWHITES HAVE IT!! WHAT?

THE NEW METHOD OF HORTICULTURE

There is no need to wait until November and the cold winter months to plant up that new garden or bare patch.

By our Method you can purchase the plants already growing and even flowering in tins—which are delivered to you, cut ready for the plants to be lifted out and put straight into the ground where you want them to grow. Keep well watered in for two weeks and your new garden becomes

TRANSFORMED OVERNIGHT

This Method is quite revolutionary to this country and if you do not believe this, call and inspect for yourself at our Display Depots.

Legrave Road, Luton.

Bus Routes : 1A, 54, 57 and 59

Folly Yard, High Street, Houghton Regis

Bus Routes : 5 and 6

LILLYWHITES

Head Office,

22-30 CAPRON ROAD, DUNSTABLE

Telephone 63261

The quality of our Garden Sheds is still unsurpassed.

Memorable Happenings During Close Season

In many ways, so far as the Town were concerned, the close season was more memorable than was the playing season. During June came the shock news that Manager Sam Bartram was no longer connected with the club and, in the official statement, it was said that his appointment had been terminated by mutual consent.

A few days later, Bartram came out in a Sunday newspaper and said he had been sacked, following which we had the series of articles on the "I tell all" basis which we would have been better without, but which will cause the club no lasting harm.

There followed a difficult period in which the Town thought they had solved their manager problem by the acceptance of the job by their former trainer, popular Jack Crompton.

Unfortunately, without holding it a week and after making only a flying visit to the town, he decided on medical advice that it would be wiser not to go into the most precarious side of football.

When that decision was announced finally, July was upon the club, who then thought fast and offered the job to ex-Chelsea chief, Ted Drake, who had made a tentative application.

For a day or two, it seemed that everything was going smoothly and then Ted, who I am certain would have

been most popular here, decided that he did not want to give up his Wimbledon home.

Naturally enough, the Town baulked at the idea of having a manager living the best part of 40 miles away and negotiations broke down solely for this reason.

So, for the third time, the Town found themselves in the position of having to cast around for a successor to Bartram, with the result that the players came back to resume training with no manager in charge.

One can only hope that the unfortunate preliminaries to the season will not be reflected when the fixtures get under way. With all the uncertainty about the manager-ship, there have been no major signings, at the time of writing these notes—of necessity some time before the season is due to begin.

I cannot really think that the Town will have been content to begin the new season without having made a serious attempt to remedy the weaknesses that showed themselves in the attack during last campaign but, rightly, they took the view that the new manager should not be saddled with newcomers whom he had not had the opportunity of vetting.

Badly, Luton football needs a speedy shot in the arm this season because interest fell so much that the home League gate average last season slumped to 10,524, by far the lowest since the club first gained promotion to the Second Division.

That is about 4,000 below the economic level of subsistence and, indeed, there was a statement in mid-season that the club was losing £400 a week.

In view of the way in which players' wages were increased, without, I feel compensatory extra skill on the

field, this was not surprising and the only helpful factors were a donation of £6,000 from the Bobbers' Stand Club and something like £4,000 as the Town's share of the receipts from the three Cup-ties with Ipswich Town, which were the highlights of the season.

Obviously, such a state of affairs cannot obtain indefinitely. Outside competitions are helping to relieve the financial strain, but necessary though these may be, I have the feeling that a football club should be able to stand on its own feet, as indeed the Town have been able through a decade, without the aid of what can only be described as artificial stimulants.

Maybe, this is a sign of the times, but it is an unhealthy one and those connected with the club will not be happy until they can see the money taken through the turnstiles sufficient to meet their weekly commitments.

Not that the Town are the only club to find themselves in difficulties of this sort and only a handful are paying their way without the aid of outside interests.

Gates generally have dropped, but it must have come as a shock to the Town to find theirs falling so much, especially as their record up to the beginning of December was by no means bad and, indeed, was good enough to cause thoughts about regaining their place in the First Division.

After that, their bid faded out and much of the trouble could be pinpointed to the lack of a scheming inside-forward and striking power on the wings.

Nor could one be happy about the centre-half position until Terry Kelly was reinstated there, but the defence as a whole did a sound enough job, often in difficult circumstances.

NOTE—Since the bulk of this handbook was printed Alec Ashworth has been transferred to Northampton Town for £8,000.

CHILTERN.

FOSTRIAN
Supaslaks
Trade Mark

*Still the
best value
in leisure
trousers.*

Tailored in our own workrooms
from carefully chosen cloths in
many fittings and in three
famous qualities:

★ GREEN STAR 65'-

★ RED STAR 75'-

★ GOLD STAR 85'-

YOUTHS' SUPASLAKS from 49/6

Foster Brothers

Men's, Youths' and Boys' Outfitters Since 1876

Foster Brothers
Clothing Co. Ltd.

22/24 GEORGE STREET, LUTON

**THE BOARD OF DIRECTORS OF LUTON
TOWN FOOTBALL AND ATHLETIC CLUB LTD.**



The Chairman
Mr. P. G. Mitchell



The Vice-Chairman
Mr. A. F. England



Mr. T.
Hodgson



Mr. F.
Tooley



Mr. S. W. W.
Bigg, J.P.



Mr. G. B.
Harris

Club Colours : Shirts, white; knickers, black; stockings, black and white.

Ground : Kenilworth Road, Luton.

Registered Office : 70-72 Kenilworth Road, Luton.

Hon. Medical Officer : Dr. E. J. Crarer, M.B., Ch.B.

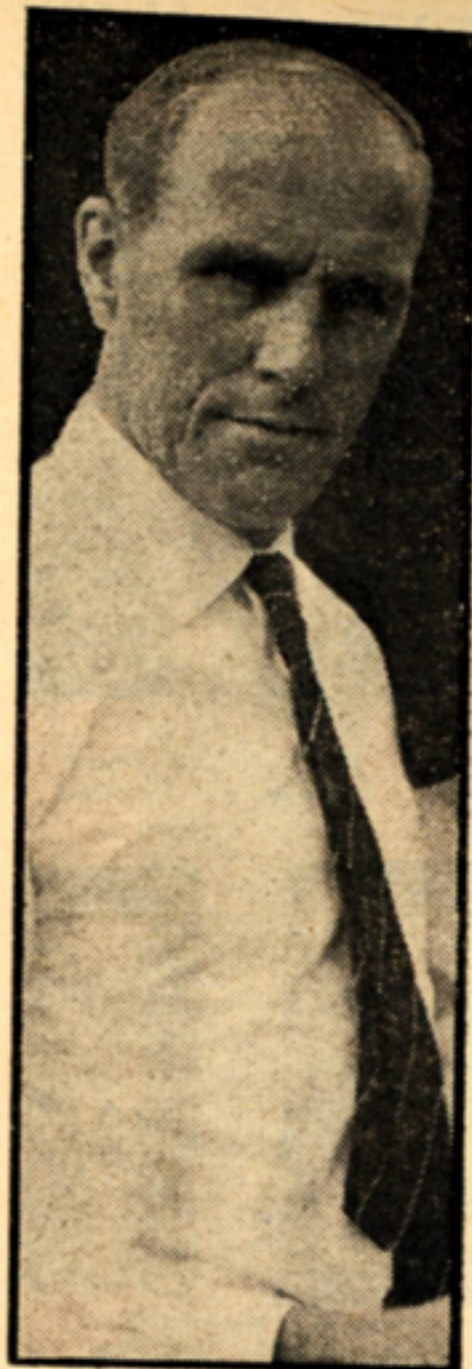

JACK CROMPTON. Even taking into account the highly expendable business of football management, Jack's association with the Town as their team manager was short-lived indeed. Appointed at the end of June, he decided less than a week later that it would not be wise for him to take the job after all, for health reasons. Apparently he has been suffering from ulcer trouble and was advised by a specialist that to take over as manager might aggravate the complaint. It was with the utmost reluctance that he came to his decision because he had been looking forward to resuming the association with the club with whom he had a spell as head trainer. More than that, the club were keenly disappointed because they have a lot of respect for Crompton who has been a great success as coach and trainer to Manchester United whom he rejoined almost immediately after the Munich disaster.

**DIVISION 1 AND II REPORTS IN
THE GREEN 'UN EVERY SATURDAY**

PHIL COLEY (secretary). His is not the least worrying of jobs, especially when gates slump as they did for the Town last season. To be a successful secretary, a certain amount of dedication is necessary and Phil has this, so that the way in which the attendances fell away causes him a considerable amount of worry. However, he is not without optimism that not only has rock bottom been reached, but that there will be a notable improvement during the coming season. Has now had 16 years at Kenilworth-road which makes him among the more experienced administrators in the game. Yet, when he took on the job, he had no football background, but went to the club straight from a local firm of accountants. It says much for his adaptability that he settled down immediately in what must have been strange surroundings. Phil comes from the north-east, having been born in Sunderland.



**THE GREEN 'UN EVERY SATURDAY
FOR UP-TO-DATE LEAGUE TABLES**

DOUBLE DIAMOND



works
wonders

GEORGE MARTIN (Chief Scout). When after spending a number of years as manager of three different clubs, George finally broke with Aston Villa, he went into business in Liverpool and probably felt that his association with football was over. However, he came back into the game on a limited basis, doing a succession of scouting jobs for the Town in the north-west and worked for the club more regularly when he returned to Luton and took up employment with a local firm. Finally, he agreed to fill the vacancy at the club as full-time scout about three years ago. As a player, he had a distinguished career, serving Hamilton, Everton and Middlesbrough before ending his playing days at Luton. After that, he became the Town's coach and later, their manager. An attractive offer from Newcastle United tempted him to move to the north-east and, after a successful spell there, he moved to the Villa.

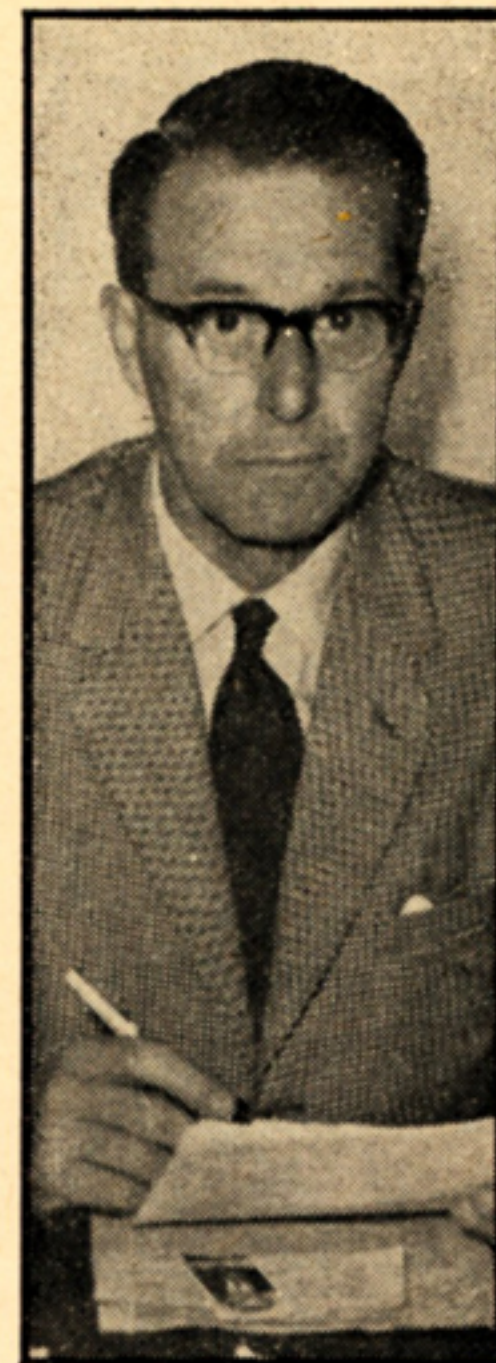

~~~~~  
THE GREEN 'UN EVERY SATURDAY  
FOR ALL LOCAL SPORTS RESULTS  
~~~~~

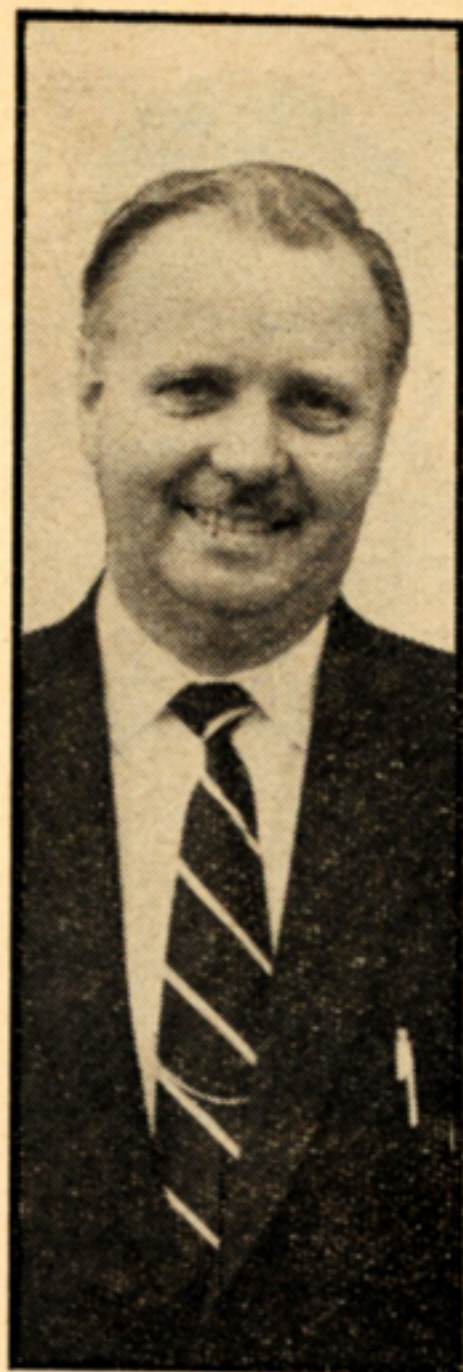
BOB READHEAD (assistant secretary). Has had an association with the Town club over 30 years, although it was not until a couple of years ago that he began to serve them in a full-time capacity. Then, when a vacancy in the office occurred, the Directors thought they would recognise his service by offering him what was virtually a new post. Before that Bob had done a lot of work for the club, chiefly in administration on the playing side and he had charge of the "A" team during most of the time they spent in the Metropolitan League. In that competition he was highly thought of and spent a long spell on their management committee. When he had to resign when the Town withdrew from the League, he was presented with an engraved plaque to mark his 11 years service. Is a keen student of the game and never misses an opportunity to see a match.

THE GREEN 'UN EVERY SATURDAY
FOR CHILTERN'S COMMENTARY

FRANK KING (trainer-physio-therapist). Strangely, the Town seem to favour former goalkeepers for jobs on their staff and Frank is the third ex-goalkeeper who has been trainer to the club since the war, the others being Jack Crompton and Harry Wright. Has had four years with the Town whom he joined from Leicester City where he was reserve team trainer. Comes from the north-east coast and played for the famous amateur club, Blyth Spartans, before being persuaded by Everton to go to Goodison Park when still in his early teens. Later, he had a spell with Derby County, but the war interrupted his career which was ended finally by an injury he received while playing for Southport as a guest. Although he severed his connection with the game temporarily after that, he came back into it as a trainer. Specialises in chiropody and has lectured on the subject on F.A. course at Lilleshall which he attends every summer.



THE GREEN 'UN EVERY SATURDAY
FOR UP-TO-DATE LEAGUE TABLES



TOM KING (Groundsman). Has had a long association with the Town because he joined them before the war as a full-back from Bournemouth, his signing being designed as a reinforcement for the promotion bid in Division III. That was successful and Tom did his part manfully. Like so many others, he found his career interrupted by the war and it was during a war-time regional match that he received the injury that caused him to hang up his boots for good. At that time, he was working in a local factory and, when normal football was resumed, he did some scouting for the club on a part-time basis. Later, a vacancy occurred for a groundsman and, remembering Tom's early background as a gardener on a big estate in Nottinghamshire, he was offered the job. Nor have the Town ever had reason to regret their decision because he has made a first-class job of looking after the Kenilworth-road pitch.

~~~~~  
**THE GREEN 'UN EVERY SATURDAY**  
**FOR FULL CLASSIFIED RESULTS**  
 ~~~~~

MEN WHO HAVE PLAYED FOR LUTON

1923-24 : T. Gibbon, J. Orr, W. Shepherd; R. Anderson, R. C. Graham, J. Pearson, A. Tirrell, J. Till; J. H. Foster, W. Jennings, R. Millar, W. Molyneux, A. Roe, J. R. Walker; S. Hoar, W. Henderson, G. Butcher, J. Green, A. Kerr, S. Reid, R. V. Hoten, C. Bonsall, C. Danskin.

1924-25 : G. H. Brookes, J. Orr; A. Anderson, R. C. Graham, J. Johnson, J. Till; T. Davies, W. Jennings, R. Millar, J. Mills, A. Roe, J. R. Butcher, E. S. Cockle, W. Keen, J. Shankly, A. Kerr, S. Reid, R. W. Tricker (amateur), R. V. Hoten, A. Brown, G. T. Dennis.

1925-26 : H. Mingay, H. Purdy, R. Anderson, R. Graham, J. Till, S. Bedford, G. Richards, W. Jennings, J. R. Walker, R. Millar, S. Neal, A. Rennie, H. Roe, J. Miller, H. Moffat, N. Thomson, J. Shankly, S. Reid, J. Thompson, S. Littlewood, T. Love, W. Agnew, H. Rogers, G. Dennis, F. Robinson.

1926-27 : W. Harper, W. E. Kaine, H. Mingay; R. C. Graham, J. Harkness, R. Kingham, R. M. Moir, D. Richards, J. Till, C. Wolstenholme; J. R. Black, C. R. Fraser, J. Fulton, J. Gordon, R. Millar, A. Rennie; W. Agnew, J. Clark, G. Dennis, R. Gillespie, H. Keeling, A. S. Nunn, F. Panther, J. Pointon, S. Reid, N. Thomson, J. T. Thompson, E. Turner, H. Woods, J. Yardley.

1927-28 : H. Abbott, J. Muir, P. Spence; R. C. Graham, J. Harkins, R. Kingham, D. Richards, J. Till; J. R. Black, C. R. Fraser, J. Fulton, J. Gordon, J. Lumsden, R. Millar, J. Ramage, J. Reynolds, J. Banks, A. S. Davies, G. T. Dennis, R. G. Galloway, A. S. Nunn, F. G. Panther, J. Pointon, J. Reid, S. Reid, A. Rennie, J. Sutton, H. Woods, J. Yardley.

1928-29 : H. Abbott, C. S. Banes, P. Spence; W. Curwen, R. Kingham, R. Graham, B. Harris, R. Haggerty, D. Richards; J. R. Black, J. Bodsworth, A. Clark, J. Donnelly, A. Forbes, C. R. Fraser, J. Fulton, R. Lumsden, R. Millar, J. Reynolds; L. Bedford, W. Birch, R. Boylen, A. Craigie, J. Daly, G. T. Dennis, A. Hutchin, A. S. Nunn, A. Rennie, T. Roe, J. Scott, W.

Sheldon, W. Vaughan, A. V. Walters, W. Winnell, H. Woods, J. Yardley.

1929-30 : C. S. Banes, G. B. Harford, F. G. Barber, W. Curwen, R. Kingham, D. Richards, E. Smith, R. Walker; J. R. Black, A. Clark, C. R. Fraser, J. Fulton, E. W. H. Gale, R. Millar, F. G. Morgan, A. Smeaton; L. Bedford, W. Birch, R. Boylen, W. Brown, J. Daly, J. Drinnan, A. Harwood, A. Hutchinson, W. McInnes, A. Rennie, W. J. Rickett, W. Sheldon, W. Winnell, H. Woods, J. Yardley.

1930-31 : C. S. Banes, G. B. Harford; T. Hodgson, R. Kingham; W. Knox, D. Richards, E. Smith; A. Clarke, C. R. Fraser, E. W. H. Gale, A. Hale, H. M'Ginnigle, J. B. Muir, J. E. Page, J. Richmond; J. Armstrong, W. Brown, R. S. Bryce, F. Dent, A. Heslop, G. M'Nestry, A. Rennie, W. Rickett, J. Slicer, P. Smart, J. Yardley.

1931-32 : G. B. Harford, J. Imrie; T. Hodgson, R. Kingham, W. Knox, G. C. Wilson; W. Brown, R. S. Bryce, C. R. Fraser, E. W. Gale, A. Hale, V. Jones, F. W. Kean, H. M'Ginnigle, W. Miller; A. S. Black, W. Cupit, J. Chapman, A. Heslop, H. Loasby, G. M'Nestry, A. Rennie, D. Rowe, J. Slicer, T. Tait, G. Turner, A. Wales, J. Yardley.

1932-33 : G. B. Harford, J. Imrie; S. A. Coote, T. Hodgson, A. Ives, R. Kingham, T. S. Mackey; W. Brown, B. Diaper, C. R. Fraser, A. Hayhurst, F. W. Kean, H. M'Ginnigle; T. Alderson, W. Corkindale, W. C. Hutchinson, A. Mills, A. Nelson, A. Rennie, J. Roberts, D. Rowe, T. Tait, R. S. Weaver, R. Whalley.

1933-34 : G. B. Harford, J. L. Mittell; S. A. Coote, J. S. Gibson, R. Kingham, T. S. Mackey, H. Reece; W. Beck, W. Brown, C. R. Fraser, F. W. Kean, H. Lawson, H. M'Ginnigle, J. Rennie, W. Seddon; S. Anderson, S. Bell, T. Bell, L. Hargreaves, F. Holbeach, D. Hutchinson, D. Kirkwood, G. S. Martin, G. Pearson, A. Rennie, T. Tait.

1934-35 : J. L. Coen, G. B. Harford, C. Preedy; S. A. Coote, R. Kingham, T. S. Mackey, H. J. Preece, T. S. Smith; W. Beck, W. Brown, D. Colquhoun, C. R. Fraser,

F. W. Kean, G. I. Kidd, H. M'Ginnigle, J. Payne, W. Thayne; J. Ball, S. Bell, T. Bell, C. Cook, W. Crompton, W. Haggard, H. Hackett, W. Harrison, D. Hutchinson, G. S. Martin, L. Murphy, W. Pease, A. Rennie, F. Roberts, J. R. Russell, G. Stephenson, J. T. Taylor.

1935-36 : J. L. Coen, H. W. Dolman, H. McIntosh; H. Booton, S. A. Coote, A. Hubbard, R. Kingham, T. S. Mackey, T. S. Smith; D. Colquhoun, W. J. Fellowes, C. R. Fraser, W. P. B. Godfrey, W. H. Gooney, G. I. Kidd, H. M'Ginnigle, J. Nelson, W. Thayne; H. Andrews, J. Ball, F. E. Beresford, W. G. Boyd, C. Cook, W. Crompton, M. S. Crook, J. Hodge, G. S. Martin, J. Payne, L. Rich, F. Roberts, F. Sloan, G. Stephenson, R. Stevens, J. T. Taylor, G. Turner.

1936-37 : J. L. Coen, H. W. Dolman; H. Booton, A. Hubbard, T. P. King, R. Kingham, B. R. Lutterloch, T. S. Mackey, T. S. Smith; C. Childs, W. J. Fellowes, J. Finlayson, W. P. B. Godfrey, W. H. Gooney, L. Hall, G. I. Kidd, H. M'Ginnigle, J. H. Nelson; J. T. Ball, F. E. Beresford, G. Cox, W. Crompton, E. Hancock, J. Hodge, F. Hogg, F. J. Hosier, G. S. Martin, H. Mills, J. C. Patrick, J. Payne, J. E. Harris, L. T. Rich, F. Roberts, F. Sloan, G. Stephenson, R. F. Stevens.

1937-38 : J. L. Coen, H. W. Dolman, S. Mayberry; R. Carte, T. P. King, B. R. Lutterloch, T. S. Mackey, T. S. Smith; C. Childs, G. Dreyer, W. J. Fellowes, J. Finlayson, L. Hall, G. I. Kidd, J. Lewis, J. Loughran, N. V. McKay, J. Nelson, J. Strathie; E. Connelly, G. Cox, A. G. Dawes, C. Ferguson, H. E. Gager, E. O. Griffiths, E. Hancock, F. Hogg, J. E. Parris, J. Payne, W. J. Redfern, L. T. Rich, F. Roberts, G. H. Stephenson, R. F. Stevens, E. J. Vinall.

1938-39 : J. L. Coen, H. W. Dolman, S. Mayberry; T. Dunsmore, T. P. King, B. R. Lutterloch, T. S. Smith, R. Carte; J. Finlayson, J. Loughran, J. Nelson, G. Dreyer, J. Wale, G. Goodyear, J. Strathie, F. Roberts, D. Gardiner, J. Lewis, G. I. Kidd, R. Campbell; J. Carroll, W. J. Redfern, E. Connelly, H. J. Billington, E. J. Vinall, W. W. Burgess, H. E. Gager, F. Laing, C.

Clarke, C. Ferguson, G. H. Stephenson, R. F. Stevens, F. Hogg.

1939-40 (only three League matches played): J. L. Coen, S. Mayberry, G. E. Duke; T. Dunsmore, B. R. Lutterloch, C. J. Ladd, H. H. Fletcher; J. Finlayson, G. Goodyear, R. Campbell, G. Dreyer, P. J. Burke, E. Hindmarsh, F. Roberts, D. Gardiner, J. Carroll, C. Clark, W. W. Burgess, H. E. Gager, F. Laing, A. F. Scott, H. J. Billington, E. J. Vinall, C. Fullarton, E. J. Duggan, J. Gillespie, G. H. Stephenson, F. Hogg, R. Stockill.

1946-47: N. L. Bywater, B. R. Streten, G. E. Duke, M. Morrison, J. Palmer; W. Cooke, D. Beach, L. Lake, J. Sanderson; F. Soo, H. E. Gager, D. Gardiner, G. Brice, G. Goodyear, S. Kettley, R. Morton, J. Thompson, C. Garner, L. Hall; W. L. Waugh, A. Steen, A. Driver, H. J. Billington, E. J. Duggan, W. Bates, W. Wallbanks, M. Daniel, E. Connelly, W. Shanks, R. Hacking, D. Duncan, H. Lee, S. High, A. F. Scott, J. Ball.

1947-48: B. R. Streten, N. L. Bywater, G. E. Duke; W. Cooke, W. M. Hughes, L. Lake, J. Wilson, J. Sanderson, J. Pemberton; F. Soo, S. Owen, D. Gardiner, H. E. Gager, L. Hall, R. Ruffett, R. Morton, N. Day, W. Collins, S. Kettley; W. L. Waugh, R. Brennan, E. J. Duggan, H. J. Billington, M. Daniel, S. Ottewell, E. Connelly, A. Driver, W. Shanks, P. Small, W. Wallbanks, S. Nelson, M. Walker, S. High, C. Burtenshaw, D. Duncan, J. O'Brien, L. York.

1948-49: B. R. Streten, G. E. Duke, I. Hughes; W. Cooke, D. Gardiner, L. Hall, S. Owen, W. Gipton, W. Collins, R. Morton, C. Watkins, R. Ruffett, N. Day, J. Pemberton; P. Small, S. Nelson, W. Shanks, C. Burtenshaw, R. Brennan, J. W. Arnison, W. Burtenshaw, T. Kiernan, M. Daniel, E. J. Duggan, W. L. Waugh, J. Taylor, J. O'Brien, L. Lawton, N. Ronson, L. Slatter, A. Stevenson.

1949-50: B. R. Streten, I. Hughes, D. Williams; W. Cooke, T. Aherne, L. Lake, J. Wilson, J. Mulvaney, J. Pemberton, J. Thomson, A. Thompson; C. Watkins, S.

Owen, W. Shanks, D. Gardiner, N. Day, R. Ruffett, L. Hall, W. Gipton, R. Morton, G. Turner, T. Kelly, W. Collins, W. Aherne, R. Horner, A. Smith; A. Glover, T. Kiernan, G. Stobbart, W. Arnison, J. Taylor, W. L. Waugh, P. Walsh, R. Wyldes, J. Jinks, P. James, M. Cullen, P. Baxter, L. Lawton, L. Slatter, N. Ronson, P. Small, C. Burtenshaw, W. Burtenshaw.

1950-51: B. R. Streten, I. Hughes, D. Williams, E. Stibbards; W. Cooke, T. Aherne, L. Lake, J. Wilson, L. Jones, J. Pemberton, J. Thompson, A. Thompson, S. Dunne; C. Watkins, S. Owen, W. Shanks, P. McAuley, R. Morton, G. Turner, L. Hall, R. Smith, T. Kelly, W. Aherne, T. Wheeler, J. Whent, D. Gardiner, R. Horner; G. Stobbart, J. Taylor, B. Moore, W. Davie, W. Havenga, R. Wyldes, A. Taylor, M. Cullen, J. Groves, P. Baxter, A. Glover, J. Jinks, L. Lawton, L. Slatter, J. Stranaghan, W. Arnison, C. Corten, N. Ronson, R. Davies.

1951-52: B. R. Streten, R. Baynham, D. Williams, E. Stibbards; W. Cooke, T. Aherne, S. Dunne, L. Jones, J. Pemberton, A. Thompson, K. Hawkes; R. Morton, T. Kelly, W. Miller, S. Owen, L. Hall, C. Watkins, W. Shanks, R. Smith, T. Wheeler; R. Davies, M. Cullen, G. Turner, G. Stobbart, J. Scott, J. Groves, H. McJarrow, B. Moore, J. Taylor, D. Sexton, A. Taylor, W. Davie, D. Allen, B. Mitchell, W. Havenga, R. Wyldes.

1952-53: B. R. Streten, R. Baynham, D. Williams; L. Jones, S. Dunne, W. Cooke, T. Aherne, J. Pemberton, K. Hawkes, A. Thompson, J. Folwell; R. Morton, T. Kelly, W. Miller, S. Owen, L. Hall, W. Dallas, R. Bell, C. Watkins, W. Shanks, R. Smith; R. Davies, M. Cullen, E. Bennett, G. Turner, J. Groves, J. Pye, B. Moore, D. Sexton, H. McJarrow, G. Bradley, J. Scott, D. Allen, B. Mitchell, A. Taylor, N. Brown.

1953-54: B. R. Streten, R. Baynham, D. Williams; L. Jones, T. Aherne, S. Dunne, J. Pemberton, K. Hawkes, A. Thompson, J. Folwell; R. Morton, T. Kelly, W. Miller, S. Owen, L. Hall, W. Dallas, R. Bell, C. Watkins, W. Shanks, R. Smith, R. Davies, M. Cullen, E. Bennett,

G. Turner, B. Moore, J. Downie, J. Groves, J. Pye, H. McJarrow, G. Bradley, J. Scott, D. Allen, P. MacEwan, G. Cummins, B. Mitchell, R. Adamson, A. Taylor, N. Brown, J. Adam, A. Loasby.

1954-55 : B. R. Streten, R. Baynham; S. Dunne, T. Aherne, L. Jones, K. Hawkes, A. Thompson, R. Bell; R. Morton, S. Owen, W. Shanks, J. Pemberton, T. Kelly, R. Smith, A. McGuffie, W. Dallas, L. Hall, M. Collins, C. Watkins; R. Davies, M. Cullen, D. Allen, G. Turner, P. MacEwan, J. Pye, J. Scott, J. Groves, R. Pearce, G. McLeod, A. Taylor, G. Cummins, A. Loasby, J. Adam, N. Brown, B. Mitchell.

1955-56 : R. Baynham, B. R. Streten, A. Collier; S. Dunne, L. Jones, T. Aherne, A. Thompson, K. Hawkes; R. Morton, J. Pemberton, A. McGuffie, M. Collins, S. Owen, T. Kelly, W. Dallas, R. Bell, L. Hall, K. Underwood, W. Shanks, R. Smith; R. Davies, M. Cullen, A. Pounder, G. Turner, D. Allen, R. Pearce, P. MacEwan, A. Gregory, G. Cummins, J. Groves, E. Duggan, B. Hawkes, A. Loasby, G. McLeod, P. Clemitson, J. Adam, A. Taylor, N. Brown.

1956-57 : R. Baynham, B. R. Streten, A. Collier; S. Dunne, T. Aherne, L. Jones, B. McNally, A. Thompson, K. Hawkes; R. Morton, A. McGuffie, J. Pemberton, S. Owen, T. Kelly, K. Underwood, L. Smith, R. Smith, R. Bell, R. Pearce, M. Collins, J. Chambers, W. Shanks; R. Davies, M. Cullen, A. Pounder, G. Turner, A. Brown, A. Gregory, G. McLeod, E. Duggan, G. Cummins, J. Groves, B. Hawkes, A. Loasby, J. Adam, R. Legate, G. King.

1957-58 : R. Baynham, E. Marsh, A. Collier; S. Dunne, T. Aherne, L. Jones, B. McNally, K. Hawkes, T. Brice, A. Daniel; R. Morton, A. McGuffie, J. Chambers, S. Owen, T. Kelly, K. Underwood, L. Smith, R. Pearce, D. Pacey, M. Collins, W. Shanks, D. Hetherington; M. Cullen, J. Adam, B. Whitby, G. Turner, A. Brown, A. Gregory, M. Dixon, G. Cummins, J. Groves, E. Duggan, A. Loasby, G. McLeod, D. Rowland, R. Legate, B. Hawkes, G. King, J. Walker.

1958-59 : R. Baynham, A. Collier, E. Marsh; S. Dunne, B. McNally, K. Hawkes, T. Aherne, T. Brice, A. Daniel, W. Raffell; R. Morton, A. McGuffie, J. Chambers, S. Owen, T. Kelly, L. Smith, K. Underwood, D. Pacey, D. Hetherington, W. Shanks, M. Collins, J. Groves, J. Walker, H. McCann, M. Jenkins; W. Bingham, B. Whitby, J. Adam, G. Turner, B. Hawkes, A. McCann, A. Brown, A. Gregory, M. Dixon, G. Cummins, J. Kilgannon, D. Rowland, C. Bishop, R. Legate, G. King.

1959-60 : R. Baynham, A. Collier; S. Dunne, K. Hawkes, B. McNally, A. Daniel, T. Brice, W. Raffell, G. King; R. Morton, D. Pacey, T. Kelly, J. Groves, A. Brown, A. McGuffie, K. Underwood, M. Collins, D. Hetherington, J. Walker, R. Folwell, C. Bishop, F. Dunlop, M. Jenkins, M. Lownds, J. Chambers, N. Parren; W. Bingham, J. Kilgannon, G. Cummins, G. Turner, B. Hawkes, M. Tracey, H. McCreadie, R. Carter, J. McBride, A. McCann, H. McCann, R. Legate, D. Noake, D. Rowland, B. Whitby, G. Andrews, J. Warner, A. Gregory, M. Dixon.

1960-61 : R. Baynham, J. Standen, A. Collier, M. O'Hara, L. Ker; S. Dunne, B. McNally, J. Bramwell, A. Daniel, K. Hawkes, W. Raffell, G. King; R. Morton, D. Pacey, T. Kelly, J. Groves, A. McGuffie, M. Collins, K. Underwood, M. Lownds, R. Folwell, A. Brown; L. Spencer, W. Bingham, M. Tracey, G. Turner, J. McBride, S. Imlach, J. Kilgannon, H. McCreadie, G. Cummins, A. McCann, D. Noake, A. Ashworth, D. Brogan, J. Fleming, H. Walden, R. Legate, M. Fairchild, M. Dixon, A. Cronin, J. Warner, M. Jenkins, G. Andrews.

1961-62 : R. Baynham, J. Standen, L. Ker, M. O'Hara, A. Ross; B. McNally, J. Bramwell, A. Daniel, B. Reed; R. Morton, D. Pacey, R. Cope, T. Kelly, M. Collins, G. Caleb, J. Groves, A. McGuffie, M. Lownds, A. Clarke, B. Scott; H. Walden, M. Fairchild, A. Ashworth, G. Turner, J. Lornie, T. McKechnie, J. Goldie, R. Chandler, J. Fleming, F. Jardine, G. Riddick, W. Wilsher, R. Legate.

F.A. CUP WINNERS SINCE 1901

1900-01—Tottenham H. beat Sheffield Utd. (3-1 after a draw 2-2).
1901-02—Sheffield Utd. beat Southampton (2-1 after a draw 1-1).
1902-03—Bury beat Derby County (6-0).
1903-04—Manchester City beat Bolton Wanderers (1-0).
1904-05—Aston Villa beat Newcastle United (2-0).
1905-06—Everton beat Newcastle United (1-0).
1906-07—Sheffield Wednesday beat Everton (2-1).
1907-08—Wolverhampton Wanderers beat Newcastle United (3-1).
1908-09—Manchester United beat Bristol City (1-0).
1909-10—Newcastle United beat Barnsley (2-0 after a draw 1-1).
1910-11—Bradford City beat Newcastle Utd. (1-0 after a draw 0-0).
1911-12—Barnsley beat West Bromwich A. (1-0 after a draw 0-0).
1912-13—Aston Villa beat Sunderland (1-0).
1913-14—Burnley beat Liverpool (1-0).
1914-15—Sheffield United beat Chelsea (3-0).
1915-19—No competition.
1919-20—Aston Villa beat Huddersfield Town (1-0).
1920-21—Tottenham Hotspur beat Wolverhampton Wanderers (1-0).
1921-22—Huddersfield Town beat Preston North End (1-0).
1922-23—Bolton Wanderers beat West Ham (2-0).
1923-24—Newcastle United beat Aston Villa (2-0).
1924-25—Sheffield United beat Cardiff City (1-0).
1925-26—Bolton Wanderers beat Manchester City (1-0).
1926-27—Cardiff City beat Arsenal (1-0).
1927-28—Blackburn Rovers beat Huddersfield Town (3-1).

1928-29—Bolton Wanderers beat Portsmouth (2-0).
1929-30—Arsenal beat Huddersfield Town (2-0).
1930-31—West Bromwich Albion beat Birmingham City (2-1).
1931-32—Newcastle United beat Arsenal (2-1).
1932-33—Everton beat Manchester City (3-0).
1933-34—Manchester City beat Portsmouth (2-1).
1934-35—Sheffield Wednesday beat West Bromwich Albion (4-2).
1935-36—Arsenal beat Sheffield United (1-0).
1936-37—Sunderland beat Preston North End (3-1).
1937-38—Preston N.E. beat Huddersfield Town (1-0 after extra time).
1938-39—Portsmouth beat Wolverhampton Wanderers (4-1).
1939-45—No competition.
1945-46—Derby County beat Charlton Athletic (4-1 after extra time).
1946-47—Charlton Athletic beat Burnley (1-0 after extra time).
1947-48—Manchester United beat Blackpool (4-2).
1948-49—Wolverhampton Wanderers beat Leicester City (3-1).
1949-50—Arsenal beat Liverpool (2-0).
1950-51—Newcastle United beat Blackpool (2-0).
1951-52—Newcastle United beat Arsenal (1-0).
1952-53—Blackpool beat Bolton Wanderers (4-3).
1953-54—West Bromwich Albion beat Preston North End (3-2).
1954-55—Newcastle United beat Manchester City (3-1).
1955-56—Manchester City beat Birmingham City (3-1).
1956-57—Aston Villa beat Manchester United (2-1).
1957-58—Bolton Wanderers beat Manchester United (2-0).
1958-59—Nottingham Forest beat Luton Town (2-1).
1959-60—Wolves beat Blackburn Rovers (3-0).
1960-61—Tottenham Hotspur beat Leicester City (2-0).
1961-62—Tottenham Hotspur beat Burnley (3-1).

LUTON RESULTS IN F.A. CUP

1930-31	Nov. 29—1st	Round :	Clapton Orient	H	2-2
	Dec. 4—1st	Round :	Clapton Orient*	A	4-1
	Dec. 13—2nd	Round :	Watford	A	1-3
1931-32	Nov. 28—1st	Round :	Swindon	A	5-0
	Dec. 12—2nd	Round :	Lincoln	A	2-2
	Dec. 16—2nd	Round :	Lincoln*	H	4-1
	Jan. 9—3rd	Round :	Wolves	H	1-2
1932-33	Nov. 26—1st	Round :	Kingstonians	H	2-2
	Nov. 30—1st	Round :	Kingstonians*	A	3-2
	Dec. 10—2nd	Round :	Stockport County	A	3-2
	Jan. 14—3rd	Round :	Barnsley	A	0-0
	Jan. 18—3rd	Round :	Barnsley*	H	2-0
	Jan. 28—4th	Round :	Tottenham Hotspur	H	2-0
	Feb. 18—5th	Round :	Halifax Town	A	2-0
	Mar. 4—6th	Round :	Everton	A	0-6
1933-34	Jan. 12—3rd	Round :	Arsenal	H	0-1
1934-35	Jan. 12—3rd	Round :	Chelsea	A	1-1
	Jan. 16—3rd	Round :	Chelsea*	H	2-0
	Jan. 26—4th	Round :	Burnley	A	1-3
1935-36	Jan. 11—3rd	Round :	West Ham	A	2-2
	Jan. 15—3rd	Round :	West Ham*	H	4-0
	Jan. 25—4th	Round :	Manchester City	A	1-2
1936-37	Jan. 16—3rd	Round :	Blackpool	H	3-3
	Jan. 20—3rd	Round :	Blackpool*	A	2-1
	Jan. 30—4th	Round :	Sunderland	H	2-2
	Feb. 3—4th	Round :	Sunderland*	A	1-3
1937-38	Jan. 8—3rd	Round :	Scarborough	A	1-1
	Jan. 17—3rd	Round :	Scarborough*	H	5-1
	Jan. 22—4th	Round :	Swindon Town	H	2-1
	Feb. 12—5th	Round :	Manchester City	H	1-3
1938-39	Jan. 7—3rd	Round :	Liverpool	A	0-3
1945-46	Jan. 5—3rd	Round :	Derby County	H	0-6
	Jan. 9—3rd	Round :	Derby County	A	0-3
1946-47	Jan. 11—3rd	Round :	Notts County	H	6-0
	Jan. 25—4th	Round :	Swansea Town	H	2-0
	Feb. 8—5th	Round :	Burnley	H	0-0
	Feb. 11—5th	Round :	Burnley*	A	0-3
1947-48	Jan. 11—3rd	Round :	Plymouth	A	4-2
	Jan. 24—4th	Round :	Coventry	H	3-2
	Feb. 7—5th	Round :	Queen's Park Rangers	A	1-3
1948-49	Jan. 8—3rd	Round :	West Ham	H	3-1
	Jan. 29—4th	Round :	Walsall	H	4-0
	Feb. 12—5th	Round :	Leicester City	H	5-5
	Feb. 19—5th	Round :	Leicester City*	A	3-5

1949-50	Jan. 7—3rd	Round :	Grimsby Town	H	3-4
1950-51	Jan. 6—3rd	Round :	Portsmouth	H	2-0
	Jan. 27—4th	Round :	Bristol Rovers	H	1-2
1951-52	Jan. 12—3rd	Round :	Charlton Athletic	H	1-0
	Feb. 2—4th	Round :	Brentford	H	2-2
	Feb. 6—4th	Round :	Brentford*	A	0-0
	Feb. 18—4th	Round :	Brentford*	N	3-2
	Feb. 23—5th	Round :	Swindon Town	H	3-1
	Mar. 8—6th	Round :	Arsenal	H	2-3
1952-53	Jan. 10—3rd	Round :	Blackburn Rovers	H	6-1
	Jan. 31—4th	Round :	Manchester City	A	1-1
	Feb. 4—4th	Round :	Manchester City*	H	5-1
	Feb. 14—5th	Round :	Bolton Wanderers	H	0-1
1953-54	Jan. 9—3rd	Round :	Blackpool	A	1-1
	Jan. 13—3rd	Round :	Blackpool*	H	0-0
	Jan. 18—3rd	Round :	Blackpool*	V	1-1
	Jan. 25—3rd	Round :	Blackpool*	W	0-2
1954-55	Jan. 8—3rd	Round :	Workington	H	5-0
	Jan. 29—4th	Round :	Rotherham United	A	5-1
	Feb. 19—5th	Round :	Manchester City	H	0-2
1955-56	Jan. 11—3rd	Round :	Leicester City	H	0-4
1956-57	Jan. 5—3rd	Round :	Aston Villa	H	2-2
	Jan. 7—3rd	Round :	Aston Villa*	A	0-2
1957-58	Jan. 4—3rd	Round :	Stockport County	A	0-3
1958-59	Jan. 10—3rd	Round :	Leeds United	H	5-1
	Jan. 24—4th	Round :	Leicester City	A	1-1
	Jan. 28—4th	Round :	Leicester City*	H	4-1
	Feb. 14—5th	Round :	Ipswich Town	A	5-2
	Feb. 28—6th	Round :	Blackpool	A	1-1
	Mar. 4—6th	Round :	Blackpool*	H	1-0
	Mar. 14—Semi-final	:	Norwich City	T	1-1
	Mar. 18—Semi-final	:	Norwich City*	B	1-0
	May 2—Final	:	Nottingham Forest		1-2
1959-60	Jan. 9—3rd	Round :	Exeter City	A	2-1
	Jan. 30—4th	Round :	Huddersfield Town	A	1-0
	Feb. 20—5th	Round :	Wolves	H	1-4
1960-61	Jan. 7—3rd	Round :	Northampton Town	H	4-0
	Jan. 28—4th	Round :	Manchester City	H	2-6
		(Abandoned)			
	Feb. 1—4th	Round :	Manchester City	H	3-1
	Feb. 18—5th	Round :	Barnsley	A	0-1
1961-62	Jan. 6—3rd	Round :	Ipswich Town	A	1-1
	Jan. 10—3rd	Round :	Ipswich Town*	H	1-1
	Jan. 15—3rd	Round :	Ipswich Town*	N	1-5

(V) At Villa Park.
(N) At Highbury.
* Replay.

(W) At Wolverhampton.
(T) At Tottenham.
(B) At Birmingham.

TOWN PLAYERS' APPEARANCES

DIVISION II. — J. Bramwell 42; B. McNally 40; A. Ashworth 38; J. Groves 34; T. McKechnie, G. Turner, J. Fleming 33; H. Walden 31; D. Pacey 30; R. Morton 27; R. Cope 25; R. Baynham 23; J. Standen 20; T. Kelly 14; A. McGuffie, R. Legate 7; A. Clarke, J. Lornie 5; R. Chandler 4; F. Jardine, M. Lownds, M. Collins 3; B. Reed, A. Daniel 1.

F.A. CUP. — R. Baynham, B. McNally, J. Bramwell, R. Morton, D. Pacey, H. Walden, A. Ashworth, R. Chandler, T. McKechnie, R. Legate 3; R. Cope 2; T. Kelly 1.

FOOTBALL COMBINATION. — B. Reed, M. Daniel 31; M. Fairchild 30; F. Jardine, J. Lornie, A. McGuffie 26; M. Lownds 23; A. Clarke 21; T. Kelly 20; M. Collins 18; R. Baynham 16; R. Chandler, J. Standen 15; G. Riddick, R. Legate 12; R. Morton 9; R. Cope 7; J. Fleming, H. Walden 6; D. Pacey, A. Ross, B. Scott 3; J. Goldie, W. Wilsher 2; G. Caleb, L. Ker 1. Amateurs 9.

GOAL-SCORERS FOR SEASON 1961-62

DIVISION II. — G. Turner 20; A. Ashworth 12; T. McKechnie 10; D. Pacey 5; J. Fleming, R. Legate, R. Morton, H. Walden 3; J. Lornie, A. McGuffie, B. McNally 2; J. Groves, M. Lownds 1. Opponents 2.

F.A. CUP. — R. Chandler, D. Pacey, A. Ashworth 1.

FOOTBALL COMBINATION. — A. McGuffie 14; R. Chandler 8; F. Jardine, R. Legate 7; J. Lornie 5; M. Fairchild 4; A. Clarke 3; M. Lownds 2; A. Daniel, T. Kelly, R. Morton, G. Riddick, J. Goldie, H. Walden 1. Amateurs 2. Opponents 2.

RON BAYNHAM (goalkeeper). One of the most sensational stories of last season broke on Easter Sunday when Manager Sam Bartram named Baynham as centre-forward for the home match with Leyton Orient the following day. While Ron did his best with limited support, he did not exactly set things alight and the daring experiment was abandoned afterwards. Shared the first team goalkeeper spot almost equally last season with Jim Standen, with the latter in favour in the second half of the campaign. Did well to recover so fully from a serious injury a year last September when he fractured his skull, but came back to show complete confidence again. Has now had a spell of 11 years with the Town whom he joined from Worcester City in the face of competition from League clubs in the Midlands. An England International, he played against Ireland, Denmark and Spain and also went with England on their American tours of three years ago, without being given a game.



~~~~~  
**THE GREEN 'UN EVERY SATURDAY**  
**FOR FULL CLASSIFIED RESULTS**  
~~~~~



JIM STANDEN (goalkeeper). Sportsman who has the best of two worlds because he also plays cricket for Worcestershire and, after establishing himself in the team last summer, has had a remarkably successful season as a seam bowler in close support to Flavell and Coldwell. The Town have not been in the habit of paying big fees for goalkeepers, but they were induced to do so a year last October when injuries left them with only inexperience with which to cope with the situation. It cost them £8,000 to persuade Arsenal to part with Standen, who once gave a brilliant display here for the Gunners during a Christmas holiday match. In nearly two seasons, Standen has made 33 League appearances with the Town and, on the basis that he was the man in possession at the finish, looks like starting the season in the side. Born at Rickmansworth, he was on the Lord's ground staff before joining Worcestershire.

~~~~~  
**THE GREEN 'UN EVERY SATURDAY**  
**FOR CHILTERN'S COMMENTARY**  
 ~~~~~

LESLIE KER (goalkeeper). Was the first at Luton to take advantage of the new apprentice professional scheme which enables a youth to be paid at the age of 15. A native of Co. Durham, Ker had offers from big clubs in the area, but he preferred to take his chance with Luton because he thought that the opportunities would be greater here. At the moment, he faces a great deal of competition, so that much of his experience so far has been confined to the youth team, though he has had the odd outings in the Football Combination side. Was a star as a schoolboy and played for England in all their International matches three years ago. Also figured in a youth international trial when he played for the young professionals against amateurs of similar age.



~~~~~  
**DIVISION I AND II REPORTS IN**  
**THE GREEN 'UN EVERY SATURDAY**  
 ~~~~~

SOLOMON'S SEAL



THE LUCKIEST CHARM OF THEM ALL

HOW WOULD YOU
LIKE TO ENJOY
GOOD LUCK?

FREE GOOD LUCK TEST!

SOLOMON'S SEAL was the Lucky Charm carried by three FIRST DIVIDEND winners in the TREBLE CHANCE last season. Beautifully



GOLD-PLATED
ACTUAL SIZE

GOLD-PLATED, this exquisite piece of jewellery also adds a magic touch of glamour to women of all ages when worn on a necklace or bracelet. Men usually carry it in a pocket. Until recently, **SOLOMON'S SEAL** was made in solid gold only for twelve guineas, but leading soccer stars and their wives have been delighted with the new, beautiful, **GOLD-PLATED** creation. Skilfully reproduced from the original lucky design, it is sent **POST FREE** to reach you in gleaming mint condition complete with exciting history.

SOLOMON'S SEAL is said to attract **GOOD LUCK** like a magnet. **PROVE IT** with this **GOOD LUCK TEST**. Look at it . . . hold it . . . make a wish. If you do not enjoy **GOOD LUCK** within seven days, send it back, and I will refund your money **AT ONCE!** Would I dare to give this **GOOD LUCK GUARANTEE** if I doubted the powers of **SOLOMON'S SEAL**?

Solomon's Seal has luck appeal. Post 10/- for it now before price doubles. Yes, I mean it. 10/- only — no more to pay. Reveal birthday for two glorious free gifts. King-size horoscope and Starway Lucky Numbers Chart

TAJANA

87 (E.14) WARDOUR ST.,
LONDON, W.1

21/6/63 / TRANSFERRED + CARLISLE

ALAN ROSS (goalkeeper). When Manager Sam Bartram went on a scouting mission to Scotland early this year, his thoughts were far away from signing a goalkeeper. Indeed, his errand was to do with the continuing urgent need for an inside-forward, but the clean-cut work of Ross who was playing in the match he was watching, made a big impression on him. Result was an invitation to have a trial period at Kenilworth-road during which he could not play in a competitive match, but he showed sufficiently good form in private trials to convince the manager that this player was too good to miss. As a result, he was offered terms and did well in the reserve team at the end of the season. At 19, he looks a considerable proposition for the future, being remarkably agile and showing a good sense of anticipation. His Scottish junior club was Petershill.



THE GREEN 'UN EVERY SATURDAY
FOR FULL CLASSIFIED RESULTS

FOR LUXURY TRAVEL

CHOOSE

**COSTIN'S
LUXURY
COACHES**

*26 - 41 - seater Luxury
Coaches for hire for
all occasions*

G. E. COSTIN LTD.

67 WEST STREET

DUNSTABLE. Tel. 64331.

BRENDAN McNALLY (right-back). Early last season, he went on to the transfer list at his own request following a difference of opinion with the club over the amount he should have from his benefit, but there was no further pressure from him to leave and he now seems to have settled down again. Was remarkably consistent in his form missing only two League matches and he and Bramwell formed the full-back partnership on 40 occasions. That was his most successful season of the six he has spent at Kenilworth-road and he was regarded as unlucky not to be recalled to the Eire team. Has been honoured by his country several times and played in the World Cup matches against Scotland at the end of the season before last. Born in Dublin, he joined the Town from Shelbourne, the club from which the Town secured another Eire International full-back, Seamus Dunne.



~~~~~  
**THE GREEN 'UN EVERY SATURDAY**  
**FOR ALL LOCAL SPORTS RESULTS**  
~~~~~



DISTRIBUTORS SINCE 1919



SALES . . . the world's lowest-priced
and most exciting cars — Popular
Anglia • Consul Classic • Zephyr
Zodiac

SERVICE . . . for exceptionally good
FORD Service—

THE
LUTON MOTOR COMPANY
LIMITED

326 DUNSTABLE ROAD. LUTON 3711

JOHN BRAMWELL (left-back). Starts the season with 72 consecutive League appearances behind him and, in fact, has not missed a match since arriving here from Everton in October, 1960. Not that there were not occasions when it seemed that injury might force him to stand down, and his determination enabled him to play more than once. Hard in the tackle and with a shrewd positional sense, he was appointed captain of the club in the latter part of last season when Ron Cope dropped out of the side and earned high opinions for his leadership. Born at Ashton-in-Makerfield, he had his first professional experience with Wigan Athletic and then caught the attention of Everton for whom, in one season, he made 37 first team appearances before injury caused him to lose his place.



~~~~~  
THE GREEN 'UN EVERY SATURDAY  
FOR CHILTERN'S COMMENTARY  
~~~~~

THE *Stanley Matthews*

MOULDED Football Boot



Greater flexibility; waterproof bonding; lighter weight; longer wear; studs vulcanised with sole; practically non-skid; no nails in sole or studs

Boys' sizes 11-5
Men's sizes 6-11



**MOULDED
FOOTBALL
BOOTS**



**LUTON INDUSTRIAL
CO-OPERATIVE**

**SOCIETY
LIMITED**

BARRY REED (right-back). Was a free transfer signing from Leicester City during the summer of 1961 and gave some useful service in the reserve team. Because of the consistency of McNally, he had only one chance in the League side when he did moderately well, but, generally, his form during the season did not suggest that he can be regarded as regular first team material. In fact, had he not been on a two years contract, he would have been given a free transfer because the Town announced that he would be allowed to leave if any club fancied him. Born in Peterborough, he was recruited by Leicester City from junior football there. At Filbert-street, he was kept in the background of the Reserves and, when a first team chance did occur, illness prevented him from taking it. Hallmark of his play is his coolness and good distribution, but he rather lacks "bite" in the tackle.



**THE GREEN 'UN EVERY SATURDAY
FOR ALL LOCAL SPORTS RESULTS**

HORSE RACING
GREYHOUND RACING

NO LIMIT TERMS

One fourth the odds at S.P.
1st, 2nd, 3rd and 4th
on handicaps of 22 or more
runners

RING
LUTON
6083'4'5

J. K. & D. F. SWAIN

1 GORDON STREET — LUTON

(At this address only)

ALAN DANIEL (left-back). Had the opportunity to add only one to his list of 24 League appearances during last season when he gave an impressive display as right-back deputy for McNally. It has been his misfortune that the first team full-backs have been so consistent and so free from injury, but his chance will come of more regular senior service. Certainly, there seems no reason why he should not make the grade because he kicks well with either foot, positions well and is at his best when he is going into the tackle and not being merely content to "jockey" his winger. Has a football background because his father, Melville, was a valuable utility player with the Town in the seasons after the war. Alan, in fact, was born in Luton and it was from Bexleyheath for whose juniors he was playing that he returned to the town when in his early teens.



~~~~~  
THE GREEN 'UN EVERY SATURDAY  
FOR UP-TO-DATE LEAGUE TABLES  
~~~~~

CAMDEN
FOR
CITROEN
FROM
CAMDEN
FOR
CITROEN
CITROEN AGENTS
AND STOCKISTS
NEW AND USED CITROENS AVAILABLE
ALSO 500 OTHER USED CARS
CAMDEN MOTORS

LEIGHTON BUZZARD :: Phone 2041

SEND FOR FREE LISTS

BOB MORTON (right-half). Kenilworth-road would not be the same without this cheerful character who has been one of the best club-men the Town have ever had. In his 16 seasons with Luton, he has made 430 League appearances, the majority of them at right-half, but he has sampled seven other positions in his time. The eighth came during last season when he was asked to fill a vacancy at outside-right which he did with the same willingness that has characterised his whole playing career. Eighteen months ago, Preston North End badly wanted to sign him at the time when they were struggling against relegation, but Bob decided to remain here. Again, towards the end of last season, there was talk of Watford wanting him, but nothing came of it. Probably, the number of switches he has made from time to time to help the club cost him an England cap and he had to be content with being reserve twice and playing for the "B" team.



THE GREEN 'UN EVERY SATURDAY
FOR CHILTERN'S COMMENTARY

G. A. WILD & SONS Ltd.

Bedfordshire's Sports Specialists

14 Manchester Street, LUTON. Phone 780
7 High Street, BEDFORD. Phone 5834
41 High St. North, DUNSTABLE. Phone 63275

•
BUKTA, LITESOME and UMBRO
SPORTSWEAR
Latest Styles

•
CONTINENTAL FOOTBALL BOOTS from 36/6
to £5.10.0
Adidas, Pentagon, Simlam, Bobby Charlton
etc., etc.

•
CLUB QUALITY FOOTBALLS
Laced valve and laceless from £3.10.0 to £7.15.0
Artex, Minerva, Webber, "T" Balls, Mitre
Zephyr, etc., etc.

•
GOAL POSTS, GOAL NETS, CORNER FLAG
POLES and FLAGS, GROUND MARKERS
MARKING COMPOUND
In stock

•
Generous Club Terms — our representative
will call on your Club at your request

•
The Specialists with a Century of Experience

DAVE PACEY (right-half). Has strong claims to be regarded as the Town's outstanding player last season because, after Christmas, he put up a series of brilliant displays and his liking for attack brought him some vital goals, including one that earned a second Cup replay with Ipswich Town. Yet, early in the season, he could not be sure of a first team place because of the competition there was at wing-half. Can play on either flank with equal facility and has now made 139 first team appearances for the club. Last season there were attempts to convert him into an inside-forward in order to fill the gap there, but he never played with the assurance he shows in the middle line. Has been rather unlucky with injuries and met with a severe one when he played for England "B" against Germany and lost the chance of further representative honours. A local, he played for Luton Schoolboys and was with Hitchin Town before the town offered him terms.

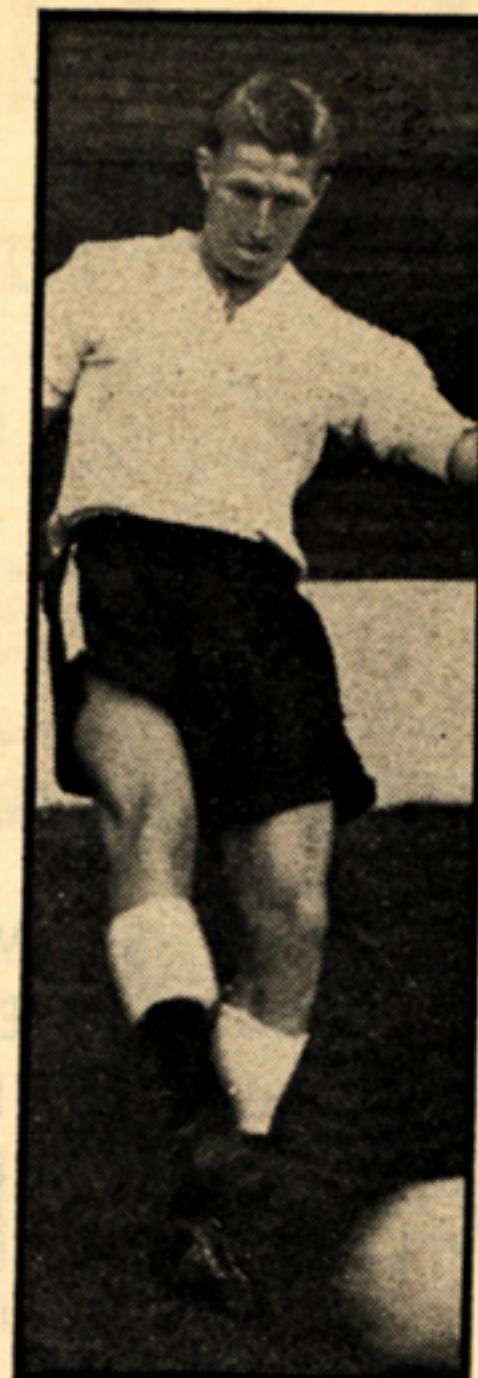

~~~~~  
THE GREEN 'UN EVERY SATURDAY  
FOR CHILTERN'S COMMENTARY  
~~~~~

Home Furnishings

FOR MODERN LIVING ...

MODERN BUDGETS!

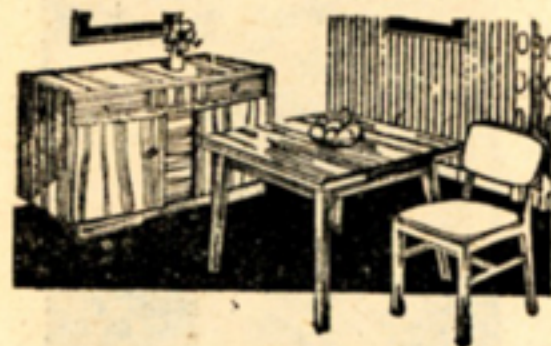

2/- in the £

DEPOSIT

Only 1s. in the £
interest per annum

OUR HOPE IS DIVISION I SOCCER IN
1963. OUR ACHIEVEMENT IS ALWAYS
TOP-CLASS FURNITURE AT

A. C. RIVERS

The LOCAL firm with the reputation for value
PROVIDENT CHECKS TAKEN

203 DUNSTABLE ROAD, LUTON

Tel. 4565

(Near Bury Park Shopping Centre)

ALWYN McGUFFIE (right-half). At one time it seemed as if he might leave the club because he delayed re-signing at the end of the season and let it be known that he would not be averse to moving to another club. However, there came a change of mind and this useful player who has been with the Town since his early teens, lines up for another season. Somehow or another, he has not fulfilled completely the great promise he showed when he first came south from Glasgow on the recommendation of former wing-half, Charlie Watkins. A splendid ball player, he is a little lacking defensively so far as wing-half is concerned and yet, when tried in the forward line, he has shown a flair for snapping up goals and yet has failed to provide the mid-field line-up one would have thought came naturally to him. In possession of the ball he is a very good player, but some tightening up and quickening up seems to be indicated.



**DIVISION I AND II REPORTS IN
THE GREEN 'UN EVERY SATURDAY**



but after the match all agree



there is nothing like..

WELLS Beer

Charles Wells of Bedford..of course!

TERRY KELLY (centre-half). There have been times when he was in danger of qualifying for the title of the forgotten man of Kenilworth-road. His misfortune of course was to spend so many seasons in the shadow of Sid Owen which meant that there were comparatively few first team chances for him. When Owen gave up playing, Kelly suffered inevitably by comparison, though he did an adequate enough job. However, the Board thought it necessary to invest £10,000 in Ron Cope from Manchester United but, in the end, Kelly had the satisfaction of depriving him of his place and thoroughly justifying that he is well worth a first team place. He is the son of Tim Kelly, former assistant manager of Luton and ex-manager of Bedford Town and Hastings United, Terry has now chalked up 107 League appearances during his long spell with the club. A local, he played for Vauxhall Motors and Hitchin Town before turning professional.

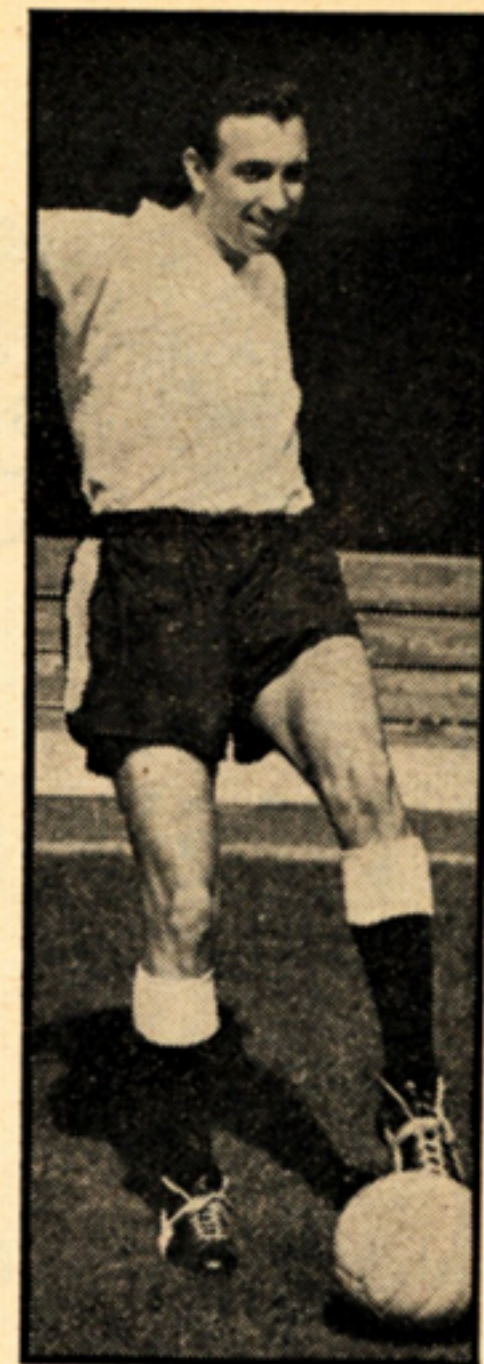

~~~~~  
 THE GREEN 'UN EVERY SATURDAY  
 FOR FULL CLASSIFIED RESULTS  
 ~~~~~



Pick Flowers Keg Bitter and Brewmaster

RON COPE (centre-half). In paying £10,000 to Manchester United for him shortly before last season began, the Town banked heavily on him to remedy their team weaknesses. In addition, they made him club captain and great things were expected of this player who had made over 100 League appearances for the United. Unfortunately, their hopes were not justified because Cope was seldom the dominating, commanding centre-half the Town were seeking. In deed, his form was a sharp disappointment, although he had two splendid games in the Cup-ties with Ipswich Town. Only rarely did he show this sort of form in the bread and butter games of the Second Division and, in the end, he was dropped in favour of Terry Kelly. This was followed with an application to go on to the transfer list which the Town, following their usual policy, granted. Born in Crewe, he was a brilliant schoolboy footballer which induced Matt Busby to take him to Old Trafford.

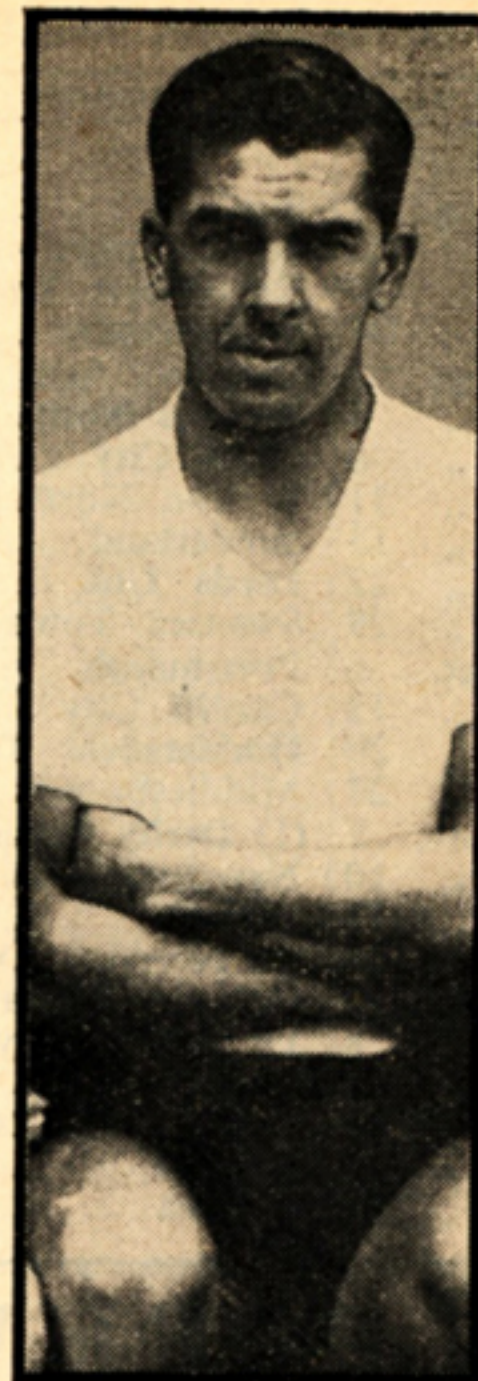

~~~~~  
THE GREEN 'UN EVERY SATURDAY  
FOR ALL LOCAL SPORTS RESULTS  
~~~~~

LUTON TOWN F.C. 1st XI FIXTURES, 1962-63

DIVISION II

Date	Opponents	Ground	Goals	
			For	Against
1962				
Aug. 18	Bury	(A) (1-2)		
" 22	Southampton	(A) (0-3)		
" 25	Rotherham Utd.	(H) (4-3)		
" 29	Southampton	(H) (1-4)		
Sept. 1	Charlton Ath.	(A) (1-0)		
" 5	Preston North End ...	(H) (4-1)		
" 8	Stoke City	(H) (0-0)		
" 11	Preston North End ...	(A) (0-2)		
" 15	Sunderland	(A) (2-2)		
" 22	Leeds Utd.	(H) (3-2)		
" 29	Swansea Town	(A) (2-3)		
Oct. 6	Portsmouth	(H) (—)		
" 13	Cardiff City	(A) (—)		
" 20	Huddersfield Town ...	(H) (3-4)		
" 27	Middlesbrough	(A) (4-2)		
Nov. 3	(1) Derby County	(H) (4-2)		
" 10	Newcastle Utd.	(A) (1-4)		
" 17	Walsall	(H) (2-0)		
" 24	(2) Norwich City	(A) (4-0)		
Dec. 1	Grimsby Town	(H) (—)		
" 8	Plymouth Argyle	(A) (3-0)		
" 15	Bury	(H) (4-0)		
" 21	Rotherham Utd.	(A) (1-1)		
" 26	Chelsea	(H) (—)		
" 29	Chelsea	(A) (—)		

These fixtures are the copyright of the Football League Ltd., and are reproduced with their permission

Date	Opponents	Ground	Goals	
			For	Against
1963				
Jan. 5	F.A. Cup, 3rd Round			
" 12	Charlton Ath.	(H) (1-6)		
" 19	Stoke City	(A) (1-2)		
" 26	F.A. Cup, 4th Round			
Feb. 2	Sunderland	(H) (1-2)		
" 9	Leeds Utd.	(A) (1-2)		
" 16	(5) Swansea Town	(H) (5-1)		
" 23	Portsmouth	(A) (—)		
Mar. 2	Cardiff City	(H) (—)		
" 9	(6) Huddersfield Town	(A) (2-1)		
" 16	Middlesbrough	(H) (3-2)		
" 23	Derby County	(A) (0-2)		
" 30	(S.F.) Newcastle Utd.	(H) (1-0)		
April 6	Walsall	(A) (0-2)		
" 12	Scunthorpe Utd.	(A) (0-2)		
" 13	Norwich City	(H) (1-2)		
" 15	Scunthorpe Utd.	(H) (1-2)		
" 20	Grimsby Town	(A) (—)		
" 27	Plymouth Argyle	(H) (0-2)		
May 4	F.A. Cup Final			

Cardiff City and Chelsea take the places of Liverpool and Leyton Orient, promoted to the First Division. Grimsby Town and Portsmouth displace the relegated Bristol Rovers and Brighton.

PARKWAY SERVICE STATION LTD.

Vauxhall and Bedford Van Retail Dealers

Used Car Bargains

Cleveland Petrols — All Brands of Oils — Complete Service and Body Repair Shops

Sales : Tel. Luton 6861

PARK STREET, LUTON

Service : Luton 6861-2

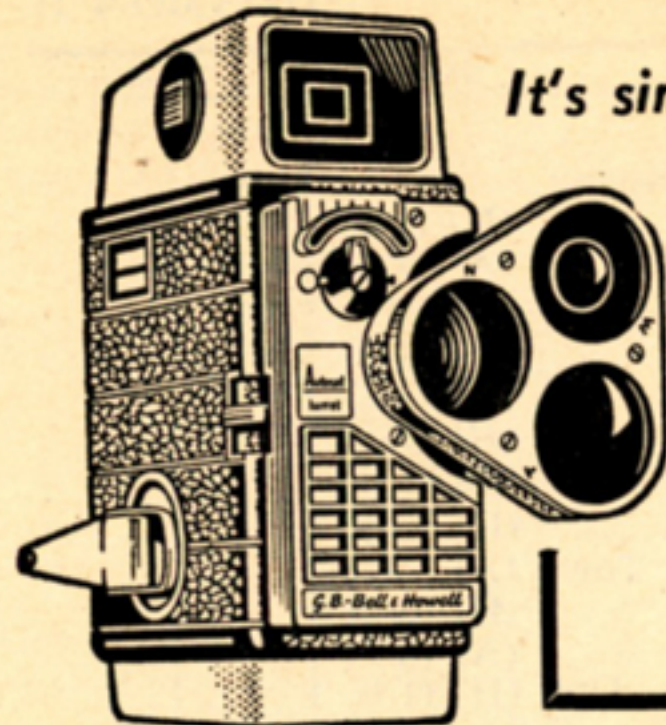

*It's simple and it's fun
making*

Home Movies in Colour

It's neither difficult nor expensive to make colour movies of the kiddies, holidays, weddings, and all the red letter days in your life with a Bell & Howell Cine Camera. You can do it . . . you can afford it. Let us show you the magnificent G.B.-Bell & Howell range

G.B.-Bell & Howell

THE CINE CAMERAS
AND PROJECTORS YOU
CAN AFFORD NOW

Demonstrations and All Particulars from

W. H. COX

THE CINE SPECIALISTS

WELLINGTON STREET, LUTON

Phone 151

The Largest Stock of Cameras in the District

GRAHAM CALEB (centre-half). Youngster of whom the Town have high hopes for the future and who earned a big reputation when playing for Oxford City. Earned a regular place in this top grade amateur team and was signed by Town in the face of some competition from other clubs. A tall, up-standing youngster, he has figured mainly in the youth team so far, but he did very well when given a blood-ing in the Football Combination team on one occasion. More reserve team chances will come his way during the coming season when he should feel the benefit of the training and experience he had during the past campaign. Strong and determined, he should make the grade.



~~~~~  
**THE GREEN 'UN EVERY SATURDAY  
FOR UP-TO-DATE LEAGUE TABLES**  
~~~~~

MANYWEATHERS FOR TYRE SERVICE

*All Makes and Sizes in Stock
New and Retreads*



Deferred Terms Available

**PETROL and OIL
SERVICE STATION**



157-165 CASTLE ST., LUTON

Telephone : 1106

JOHN GROVES (left-half). During the close season it seemed that this useful player who has been with the Town since he was 15 might be with another club. At least, he delayed re-signing and, in the closing weeks of the season let it be known that he would not mind a move. In point of fact, he nearly left on the day before the transfer deadline came down last season because Sam Bartram tried to do an exchange deal with Brighton for Tony Nicholas, but it fell through at the last moment. Like Morton, he has filled a variety of positions, including all those in the half-back line and most of those in the attack. Without doubt, wing-half is his best place, though he began his career as an inside-forward of the scheming type. Later, there was a determined attempt to convert him into a centre-half which did not quite succeed. Has a football background because his father is Arthur Groves, former Derby County and Portsmouth inside-forward and John was born in Derby.

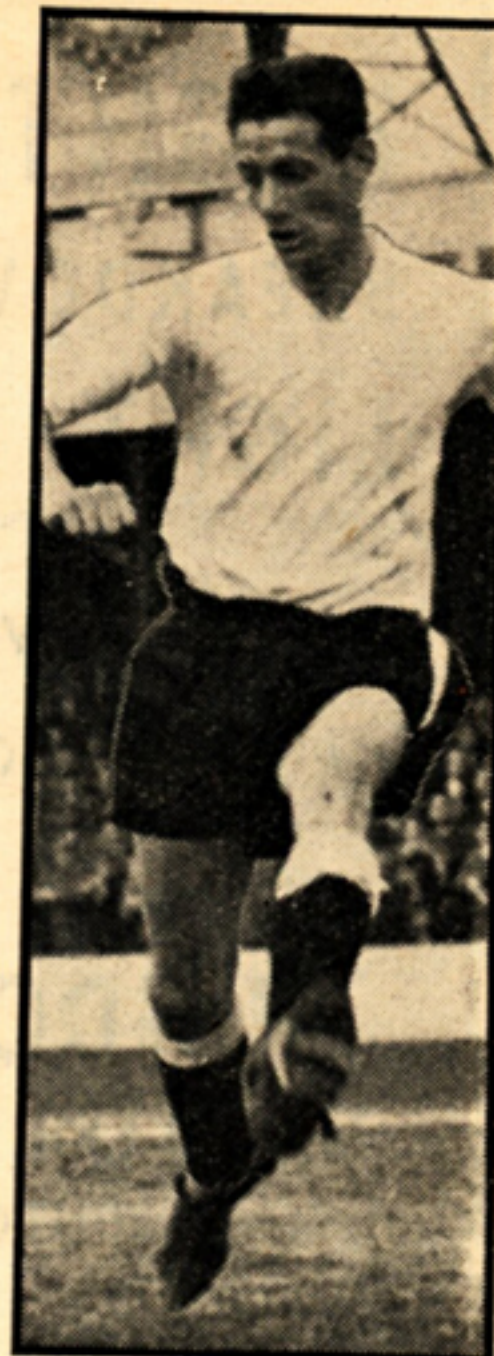

~~~~~  
**THE GREEN 'UN EVERY SATURDAY  
FOR CHILTERN'S COMMENTARY**  
~~~~~

NIGHT & DAY BREAKDOWN SERVICE LIGHT & HEAVY

★ CRASH WORK SPECIALIST

★ INSURANCE REPAIRS

★

SUNDON PARK MOTOR SERVICES

LUTON 53008



MARK LOWNDS (left-half). It could be that this youngster will come into his own this season, having had the benefit of full-time training after having completed his apprenticeship. Until last season, his experience was limited to the "A" team, but his determined play won him a place in the Reserves which he kept on merit. Later, in January he received a first team chance, not in his own position, but at inside-left and had the satisfaction of scoring a goal in the 5-1 win over Swansea Town. There followed another spell in the comparative obscurity of the Reserves, but he had two further first team outings before the end of the season. Strong and enthusiastic, he may well be a player to watch. Born in Co. Durham, he was signed for Ryhope Colliery Welfare on the strong recommendation of the Town's north-eastern scout.



DIVISION 1 AND II REPORTS IN
THE GREEN 'UN EVERY SATURDAY

The Saturday Telegraph **GREEN 'UN**

Published during the Football Season



OFFERS THE BEST
SPORTING SERVICE
OF ANY PAPER
CIRCULATING IN
THIS AREA



ALL THE SPORTS NEWS

ALAN CLARKE (wing-half). While this local youngster began his serious football life as a wing-half, it could well be that his future will lie in the forward line. This thought is prompted because of his lack of inches which handicaps him in the middle line, though that does not prevent him being a tenacious tackler. Was a regular in the Reserves last season, either at wing-half or inside-forward, but it was at outside-right that he was tried in the League team in which he made five appearances. More than that he achieved a fair amount of success and did much to ease the wing problem that was prevailing at that time. Born in Luton, Clarke shone as a schoolboy, joined the Town as an amateur straight from school and won county youth honours. Signed as a part-time professional during last season.



~~~~~  
**THE GREEN 'UN EVERY SATURDAY  
FOR FULL CLASSIFIED RESULTS**  
~~~~~

LET'S GO TO THE GEORGE

LUTON'S POPULAR RENDEZVOUS

BOTTLED BEERS

Bass, Worthington, Flowers, Ind Coope
Whitbreads, Youngers, Mann's, Mitchells
& Butlers, Ben Truman.

LAGERS

Carlsberg, Tuborg, Carling, Skol, Harp.

BITTERS

Worthington E, Worthington Cannister,
Flowers Keg.

WINES & SPIRITS

Undoubtedly the largest variety and stock
in the district.

HAVE YOU TRIED THE
NEW SNACK BAR

in the Tudor Lounge?
Open Daily 11.30 a.m. - 2 p.m.

GEORGE HOTEL, LUTON

BARRY SCOTT (wing-half).
Youngster who joined the
Town as an apprentice profes-
sional during last season and
from whom much is expected
in the future. Not very big,
but is full of football ability
and was so impressive in
private trials that Sam Bartram
quickly gave him his chance
in the Football Combination
side. Not at wing-half, the
position for which he was
signed, but at inside-forward
where he did well enough to
merit further chances. His
signing followed glowing re-
ports of his play for the Wel-
wyn Garden City youth team
and he was reported on
favourably by the Town's
scouts.

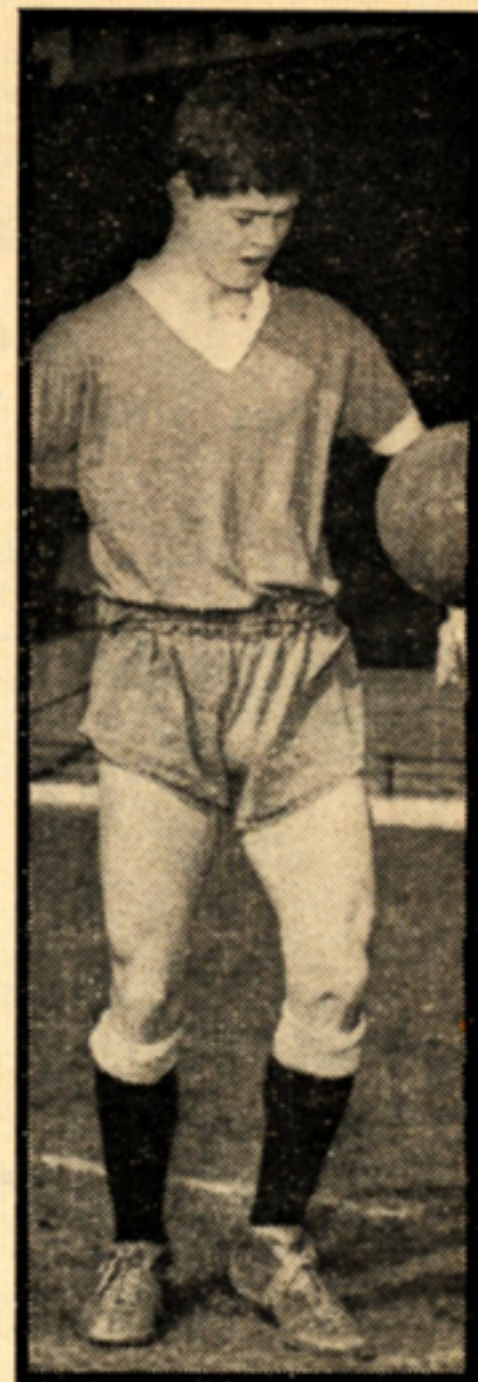

~~~~~  
DIVISION I AND II REPORTS IN  
THE GREEN 'UN EVERY SATURDAY  
~~~~~

LANE'S MOTORS

Agents for
Rootes Singer Vogue and Gazelle

•
**LUTON'S USED CAR
SPECIALISTS**

•
GUARANTEED VEHICLES

•
747 DUNSTABLE ROAD

(Opposite Luton & Dunstable Hospital)

Tel.: LUTON 51451/2

also at

**SOLWAY GARAGE &
FILLING STATION**

Tel.: LUTON 52586

Solway Road/Alder Crescent
(Off Leagrave Road)

HARRY WALDEN (outside-right). Made considerable progress last season when he was regarded as the regular right winger, making 31 appearances in the League team. Not that he was really consistent and, for this reason, lost his place once or twice. There was a time when Plymouth Argyle were interested in him which stemmed from a brilliant display he gave at Home Park early in the season, but negotiations never came to anything. Last season was his first full one as a full-time professional and an improvement will be looked for from him this time. Was signed from Southern League club, Kettering Town in January, 1961, in the face of some competition from other clubs and did not have to wait long for his first chance in the League team which came at Norwich. Fast and clever, he should begin now to show the benefit of the experience he has had.



~~~~~  
**THE GREEN 'UN EVERY SATURDAY  
FOR FULL CLASSIFIED RESULTS**  
~~~~~

IN BEDFORDSHIRE . . .

The largest range of
Pocket and Table Lighters

INCLUDING . . .

The new Ronson Windmaster
and Victor Gas Models

MAY BE SEEN AT . . .

COVINGTONS

5 Cheapside

(Opposite Blundells)

ACTION PICTURES

of the

TOWN'S GAMES

appear weekly in the

**PICTORIAL
EVERY TUESDAY**

MIKE FAIRCHILD (outside-right). Has been something of a disappointment after having made a bright start to his professional career and he is one of the players the Town announced would be allowed to go free if another club stepped in. Strong and fast, he looked like making the grade at one time and, of course, may do so. Has had only one chance in a League match at Southampton at the end of the season before last when he did reasonably well in bad conditions and scored a goal. Last season, his only first team chance was in a League Cup-tie against Rotherham United when the Town were badly hit by injuries. A native of East Anglia, he played for Lowestoft Town and it was on the recommendation of "Sailor" Brown, a former Charlton club-mate of Sam Bartram that he was signed.

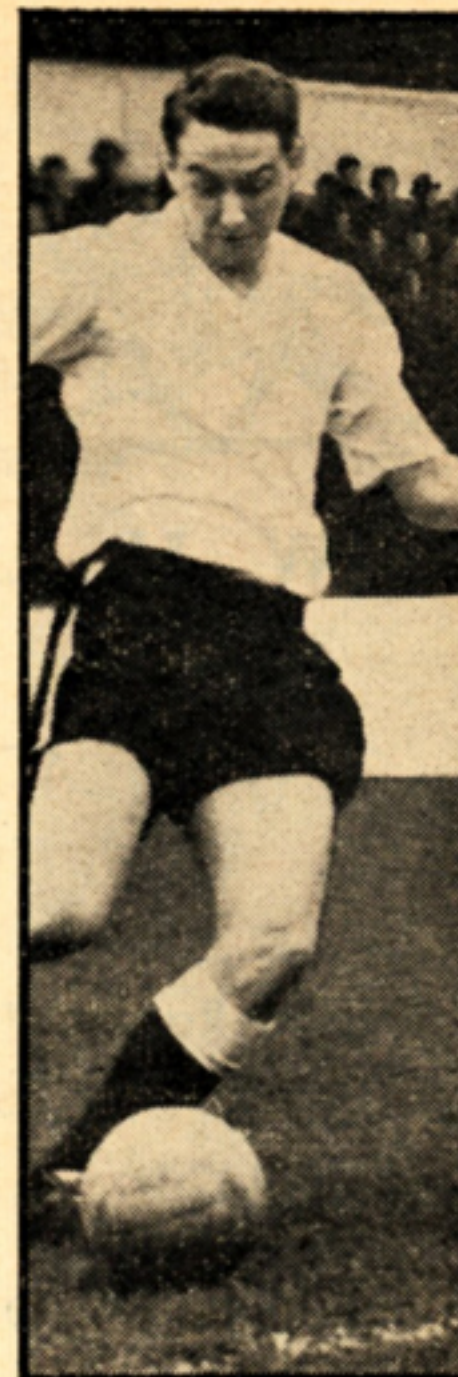

~~~~~  
**THE GREEN 'UN EVERY SATURDAY  
FOR ALL LOCAL SPORTS RESULTS**  
~~~~~

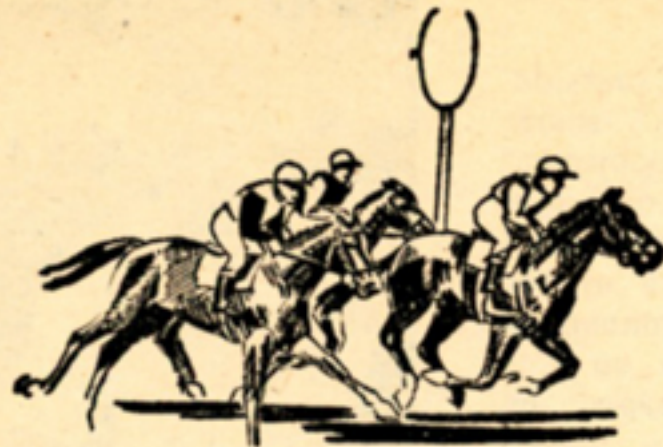
MEMBERS
OF THE
NATIONAL
SPORTING
LEAGUE

W. H. LANCASTER & SONS

TURF ACCOUNTANTS

Established 1907

Horse Racing • Greyhound Racing
Football

Open an Account with us NOW

Telephone 2340 (6 lines)
56 CAMBRIDGE ST., LUTON

ALEC ASHWORTH (inside-right). Caused a surprise when, during June, he asked to be placed on the transfer list, a request to which the Town acceded, despite the prevailing shortage of inside-forwards within the club. A wholehearted type of player of the thrusting variety, he arrived at Kenilworth-road, along with his great pal, John Bramwell, from Everton as part of the deal that took Billy Bingham to Goodison Park. Except when injury has kept him out, he has been a regular in one or other of the three inside-forward positions, though it has been mostly at inside-right that he has played. Missed only four matches last season when he scored 12 goals to be second in line to Gordon Turner as a marksman. There were few first team chances for him when he was with Everton, due to the strength of the opposition there, but he has given the Town good service. Was born in Southport.



~~~~~  
THE GREEN 'UN EVERY SATURDAY  
FOR CHILTERN'S COMMENTARY  
~~~~~



**ROUTE 212 — Hourly Service between
LUTON, BARTON, SHILLINGTON
and HENLOW CAMP**

also serving Gravenhurst, Campton, Meppershall
and Stondon

**ROUTE 205 — between
LUTON and KIMPTON**

Frequent Service Monday to Friday
Hourly service on Saturday. No service on Sunday

Additional Saturday Afternoon Journeys

ON ALL ROUTES Time Tables available on application

Excursions operated to all Luton Town F.C.
home matches from Baldock, Letchworth,
Walsworth and Hitchin

Coaches available for Private Hire
Any Size Party Any Distance

Local Depot :

London Road, Henlow Camp

Telephone : Henlow Camp 244

GO BY BUS!

GORDON TURNER (inside-right or centre-forward). Which position he will occupy during the coming season depends on the availability of forwards and the way in which things shape in the early games. For most of last season he was used in the middle where he often suffered from lack of adequate support. Even so, he was again in his old spot of leading scorer for the Town with 20 goals and his tally is now over the 200 mark, all of which have been scored for the Town, his only professional club. Was in the Navy when he first played for the Town as an amateur and signed professional forms when he was demobilised in 1950. At that stage of his career, he was a right-half, but he was quickly developed into a successful goal-grabbing inside-right. At one time he was well in the minds of the International selectors, but the only honour that came his way was to be chosen for the Football League against the Scottish League.



**DIVISION I AND II REPORTS IN
THE GREEN 'UN EVERY SATURDAY**

EXPRESS COACH SERVICES

DAILY from

HARPENDEN, LUTON & DUNSTABLE
to **NORTHAMPTON, KETTERING, CORBY**
WELLINGBOROUGH, IRTHLINGBOROUGH
LEICESTER, NOTTINGHAM
and intermediate points

Also during the Summer to :

BOURNEMOUTH • BRIGHTON • SOUTHSEA
JAYWICK SANDS • MARGATE • SOUTHEND
GT. YARMOUTH • HASTINGS • RAMSGATE
EASTBOURNE • PORTSMOUTH • CLACTON

COACHES for PRIVATE PARTIES

EXCURSIONS to away matches and
other places and events of interest

TRAVEL BY

UNITED COUNTIES

Local Office : Bute Street, Luton. Phone 5860

Head Office : Houghton Road, Northampton
Phone 3669

TOMMY McKECHNIE (inside-left). It would probably have been better for him had he been introduced to the League scene more gradually than he was, because he was pitchforked into the first team without experience in the Football Combination. In effect, he went straight into Second Division football from Scottish junior football and that he did so well was highly creditable. In addition, his shortage of experience led to a succession of nagging injuries, none of which helped him and it was a difficult season for a youngster. Had other inside-forwards been available, there is no doubt that there were times when he would have been rested, but the Town had to persist in playing him. However, he could not be said to have done at all badly in his first season in England and he scored 10 goals in 33 matches. Had a short spell with Glasgow Rangers but was reinstated as a junior and played some outstanding games for Rob Roy.

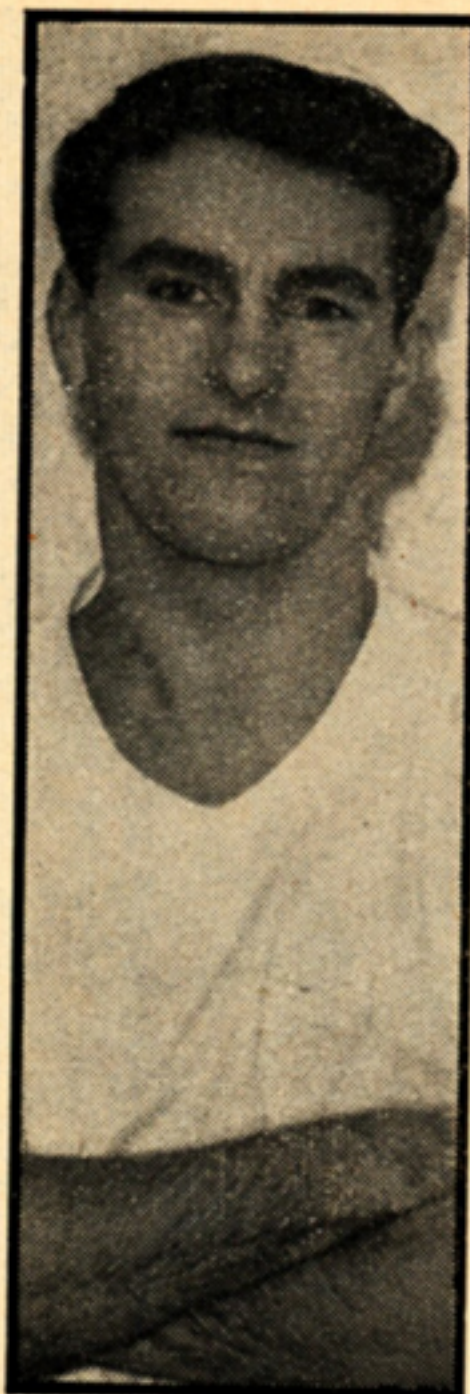

~~~~~  
**THE GREEN 'UN EVERY SATURDAY**  
**FOR UP-TO-DATE LEAGUE TABLES**  
~~~~~

ROBIN CHANDLER (centre-forward). Former Luton schoolboy star who earned caps for England and who was signed as a part-time professional by the Town during last season following some impressive performances for the Reserves. Forced his way into the first team around Christmas time and led the forwards in each of the three Cup-ties with Ipswich Town, scoring the vital goal at Portman-road. Was injured in the second replay and then fell out of the limelight. Young, he has time in which to develop and he had quite a spell with the Town as an amateur, playing both in their youth team and the "A" team when it was in the Metropolitan League. Has also played at outside-right.

~~~~~  
**DIVISION 1 AND II REPORTS IN  
 THE GREEN 'UN EVERY SATURDAY**  
 ~~~~~

JIM FLEMING (inside-left). Clever ball player who often flatters to deceive because the quality of his finishing does not match that far too frequently, his build-up goes to waste. At his best of his approach work and, he can be a match-winner and he did sufficient last season to interest the Scottish under 23 selectors. Joined the Town in November 1960 in a straight swap with Partick Thistle for Joe McBride. That put Fleming in the five figures class because McBride was a £12,500 signing from Wolves. During last season, there was some talk of Fleming favouring a return to Scotland and his former club were sufficiently interested to make an enquiry though nothing came of it at that time. Fleming has all the natural attributes to become a star because he can use either foot with equal facility and has had spells on the right wing.



~~~~~  
**THE GREEN 'UN EVERY SATURDAY  
 FOR FULL CLASSIFIED RESULTS**  
 ~~~~~



FREDDIE JARDINE (outside-left). Is another of the players to whom the Town would have given a free transfer had he not been on a two years contract. Several clubs were willing to sign him both during the latter part of last season and in the summer, Chelmsford City among them, but he declined to move from Luton. Scottish football circles were surprised when at the end of the season before last, Dundee gave him a free transfer and the Town signed him on the advice of their Scottish scout. Put up some useful performances in the reserve team and made three League appearances, his debut coming at Walsall on Boxing Day when he was forced to move to inside-left after the early minutes and his two subsequent games were also in the inside position. Before he signed for the Town, Wolves were interested in him and, at 20, Jardine may still be a promising proposition.

~~~~~  
**THE GREEN 'UN EVERY SATURDAY**  
**FOR CHILTERN'S COMMENTARY**  
 ~~~~~

GORDON RIDDICK (inside-left). An 18 years-old, most of whose experience so far has been in the youth team in the South-eastern Counties League, although he was in the reserve team 11 times last season. Shows signs of developing into a clever ball player and should show a measurable improvement during the coming winter. Was signed initially on amateur forms after playing in a pre-season trial and gained a place in the Bedfordshire youth team. Following consistently good reports on his play, Sam Bartram decided to offer him professional terms near the end of the season before last and he is now on a full-time basis. Was born at Abbots Langley.



DUNSTABLE ALLIANCE

	P	W	D	L	F	A	P
Hockliffe	26	22	2	2	141	46	46
Leighton Old Boys	26	21	3	2	124	43	45
Pioneer Corinthians	26	19	2	5	134	49	40
Kensworth	26	16	5	5	111	65	37
Leighton Athletic	26	18	1	7	101	56	37
Spadit Sports	26	14	3	9	90	76	31
West Bletchley C.A.	26	11	8	7	81	66	30
Chaul End Athletic	26	11	4	11	78	54	26
Leighton Rangers	26	6	3	18	74	117	15
Dunstable Y.P.C.	26	4	7	15	57	134	15
Dagnall United	26	6	0	20	53	134	12
Johansson	26	5	1	20	54	87	11
Houghton Rangers "A"	26	5	1	20	60	145	11
Bagshawe	26	2	4	20	54	134	8

RESERVE TEAM FIXTURES

Date	Opponents	Ground	Goals	
			For	Against
1962				
Aug. 18	Nottingham Forest	(H)		
" 25	Ipswich Town	(A)		
Sept. 1	Northampton Town	(H)		
" 8	Tottenham H.	(A)		
" 15	Crystal Palace	(H)		
" 22	West Ham	(A)		
" 29	Bristol Rovers	(H)		
Oct. 6	Leicester City	(A)		
" 13	Notts County	(H)		
" 20	Norwich City	(A)		
" 27	Colchester Utd.	(H)		
Nov. 3	Arsenal	(A)		
" 10	Shrewsbury Town	(H)		
" 17	Cardiff City	(A)		
" 24	Mansfield Town	(H)		
Dec. 1	Notts County	(A)		
" 8	Leicester City	(H)		
" 15	Nottingham Forest	(A)		
" 22	Ipswich Town	(H)		
" 29	Peterborough Utd.	(A)		

FOOTBALL COMBINATION (Saturday Section)

Date	Opponents	Ground	Goals	
			For	Against
1963				
Jan. 5				
" 12	Northampton Town	(A)		
" 19	Tottenham H.	(H)		
" 26	Peterborough Utd.	(H)		
Feb. 2	Crystal Palace	(A)		
" 9	West Ham	(H)		
" 16	Bristol Rovers	(A)		
" 23	Norwich City	(H)		
Mar. 2	Colchester Utd.	(A)		
" 9	Arsenal	(H)		
" 16	Shrewsbury Town	(A)		
" 23	Cardiff City	(H)		
" 30	Mansfield Town	(A)		
April 6	Plymouth Argyle	(H)		
" 13	Plymouth Argyle	(A)		
" 20				
" 27				

GUARDS OVERCOATS

Of Quality, Style
and Comfort, re-
maining true to the
traditional stan-
dards of good taste
and Tailoring.

In our Showrooms
you can inspect a
wide range of these
famous Overcoats
at prices within the
range of everyone.

Laceys
The House that Value Built

14 WELLINGTON ST.

VAUXHALL MOTORS HAD TO BE CONTENT WITH SECOND BEST THIS TIME

After their hat-trick of successes the previous season, Vauxhall Motors had the keen disappointment of missing all the major honours this time.

Both their teams were second in the Spartan League and they were beaten by Biggleswade Town by the only goal in the final of the Beds Senior Cup.

SPARTAN LEAGUE

SENIOR SECTION

	P	W	D	L	F	A	P
Petters Sports	26	17	5	4	65	42	39
Vauxhall Motors	26	17	4	5	72	36	38
Ruislip Manor	26	15	7	4	72	38	37
Marlow	26	14	5	7	64	36	33
Crown & Manor	26	10	7	9	47	43	27
Staines Town	26	11	3	12	51	49	25
Hoddesdon Town	26	9	6	11	46	61	24
Wood Green Town	26	7	9	10	43	57	23
Boreham Wood	26	8	6	12	48	62	22
Tring Town	26	9	3	14	51	48	21
Molesey	26	7	6	13	41	60	20
Huntley & Palmers	26	6	8	12	33	44	20
Kingsbury Town	26	7	6	13	44	70	20
Rayners Lane	26	3	9	14	42	72	15

RESERVE SECTION

	P	W	D	L	F	A	P
Ruislip Manor	26	17	7	2	84	33	41
Vauxhall Motors	26	17	5	4	99	35	39
Hoddesdon Town	26	14	5	7	73	51	33
Marlow	26	14	3	9	65	53	31
Boreham Wood	26	12	5	9	72	53	29
Molesey	26	9	8	9	58	53	26
Wood Green Town	26	8	9	9	67	57	25
Rayners Lane	26	9	6	11	37	53	24
Crown & Manor	26	9	6	11	51	64	24
Petters Sports	26	10	4	12	60	69	24
Huntley & Palmers	26	8	5	13	54	75	21
Tring Town	26	7	5	14	45	88	19
Kingsbury Town	26	5	6	15	35	64	16
Staines Town	26	4	4	18	32	84	14

SOUTH-EASTERN COUNTIES LEAGUE

	P	W	D	L	F	A	P
Chelsea	26	21	1	4	96	31	43
Arsenal	26	15	3	8	66	38	33
Fulham	26	15	3	8	93	59	33
Tottenham Hotspur	26	15	3	8	76	51	33
Brentford	26	13	5	8	74	52	31
Watford	26	12	5	9	59	40	29
Bexleyheath	26	11	5	10	47	55	27
Portsmouth	26	10	6	10	64	58	26
Crystal Palace	26	11	4	11	51	57	26
West Ham United	26	10	4	12	65	77	24
Luton Town	26	9	4	13	36	59	22
Millwall	26	6	6	14	53	82	18
Queen's Park Rangers	26	4	6	16	34	65	14
Charlton Athletic	26	2	1	23	34	124	5

Be sure to get
the
GREEN 'UN
every
SATURDAY NIGHT
The Complete Sports Paper

FINAL LEAGUE TABLES, 1961-62

DIVISION I

	P	W	D	L	F	A	P
Ipswich Town	42	24	8	10	93	67	56
Burnley	42	21	11	10	101	67	53
Tottenham Hotspur	42	21	10	11	88	69	52
Everton	42	20	11	11	88	54	51
Sheffield United	42	19	9	14	61	69	47
Sheffield Wednesday	42	20	6	16	72	58	46
West Bromwich Albion	42	15	13	14	83	67	44
Aston Villa	42	18	8	16	65	54	44
West Ham United	42	17	10	15	76	80	44
Arsenal	42	16	11	15	71	72	43
Bolton Wanderers	42	16	10	16	62	66	42
Manchester City	42	17	7	18	78	81	41
Blackpool	42	15	11	16	70	75	41
Leicester City	42	17	6	19	72	71	40
Manchester United	42	15	9	18	72	75	39
Blackburn Rovers	42	14	11	17	50	58	39
Birmingham City	42	14	10	18	65	71	38
Wolverhampton Wanderers	42	13	10	19	73	86	36
Nottingham Forest	42	13	10	19	63	79	36
Fulham	42	13	7	22	66	74	33
Cardiff City	42	9	14	19	50	81	32
Chelsea	42	9	10	23	63	94	28

DIVISION II

	P	W	D	L	F	A	P
Liverpool	42	27	8	7	99	44	62
Leyton Orient	42	22	10	10	69	40	54
Sunderland	42	22	9	11	85	50	53
Scunthorpe United	42	21	7	14	86	71	49
Plymouth Argyle	42	19	8	15	75	75	49
Southampton	42	18	9	15	77	62	45
Huddersfield Town	42	18	9	15	67	59	44
Stoke City	42	17	8	17	55	57	42
Rotherham United	42	16	9	17	70	76	41
Preston North End	42	15	10	17	55	57	40
Newcastle United	42	15	9	18	64	58	39
Middlesbrough	42	16	7	19	76	72	39
Luton Town	42	17	5	20	69	71	39
Walsall	42	14	11	17	70	75	39
Charlton Athletic	42	15	9	18	69	75	39
Derby County	42	14	11	17	68	75	39
Norwich City	42	14	11	17	61	70	39
Bury	42	17	5	20	52	76	39
Leeds United	42	12	12	18	50	61	36
Swansea Town	42	12	12	18	61	83	36
Bristol Rovers	42	13	7	22	53	81	33
Brighton	42	10	11	21	42	86	31

DIVISION III

	P	W	D	L	F	A	P
Portsmouth	46	27	11	8	87	47	65
Grimsby Town	46	28	6	12	80	56	62
Bournemouth	46	21	17	8	69	45	59
Queen's Park Rangers	46	24	11	11	111	73	59
Peterborough United	46	26	6	14	107	82	58
Bristol City	46	23	8	15	94	72	54
Reading	46	22	9	15	77	66	53
Northampton Town	46	20	11	15	85	57	51
Swindon Town	46	17	15	14	78	71	49
Hull City	46	20	8	18	67	54	48
Bradford	46	20	7	19	80	78	47
Port Vale	46	17	11	18	65	58	45
Notts County	46	17	9	20	67	74	43
Coventry City	46	16	11	19	64	71	43
Crystal Palace	46	14	14	18	83	80	42
Southend United	46	13	16	17	57	69	42
Watford	46	14	13	19	63	74	41
Halifax Town	46	15	10	21	62	84	40
Shrewsbury Town	46	13	12	21	73	84	38
Barnsley	46	13	12	21	71	95	38
Torquay United	46	15	6	25	76	100	36
Lincoln City	46	9	17	20	57	87	35
Brentford	46	13	8	25	53	93	34
Newport County	46	7	8	31	46	102	22

DIVISION IV

	P	W	D	L	F	A	P
Millwall	44	23	10	11	87	62	56
Colchester United	44	23	9	12	94	71	55
Wrexham	44	22	9	13	96	56	53
Carlisle United	44	22	8	14	64	63	52
Bradford City	44	21	9	14	94	86	51
York City	44	20	10	14	84	53	50
Aldershot	44	22	5	17	81	60	49
Workington	44	19	11	14	69	70	49
Barrow	44	17	14	13	74	58	48
Crewe Alexander	44	20	6	18	79	70	46
Oldham Athletic	44	17	12	15	77	70	46
Rochdale	44	19	7	18	71	71	45
Darlington	44	18	9	17	61	73	45
Mansfield Town	44	19	6	19	77	66	44
Tranmere Rovers	44	20	4	20	70	81	44
Stockport County	44	17	9	18	70	69	43
Southport	44	17	9	18	61	71	43
Exeter City	44	13	11	20	62	77	37
Chesterfield	44	14	9	21	70	87	37
Gillingham	44	13	11	20	73	94	37
Doncaster Rovers	44	11	7	26	60	85	29
Hartlepool United	44	8	11	25	52	101	27
Chester	44	7	12	25	54	96	25

SCOTTISH LEAGUE

DIVISION I

	P	W	D	L	F	A	P
Dundee	34	25	4	5	80	46	54
Rangers	34	22	7	5	84	31	51
Celtic	34	19	8	7	81	37	46
Dunfermline	34	19	5	10	77	46	43
Kilmarnock	34	16	10	8	74	58	42
Hearts	34	16	6	12	54	49	38
Partick Thistle	34	16	3	15	60	55	35
Hibernian	34	14	5	15	58	72	33
Motherwell	34	13	6	15	65	62	32
Dundee United	34	13	6	15	70	71	32
Third Lanark	34	13	5	16	59	60	31
Aberdeen	34	10	9	15	60	73	29
Raith Rovers	34	10	7	17	51	73	27
Falkirk	34	11	4	19	45	68	26
Airdrieonians	34	9	7	18	57	78	25
St. Mirren	34	10	5	19	52	80	25
St. Johnstone	34	9	7	18	35	61	25
Stirling Albion	34	6	6	22	34	76	18

DIVISION II

	P	W	D	L	F	A	P
Clyde	36	25	4	7	108	47	54
Queen of the South	36	24	5	7	78	33	53
Morton	36	19	6	11	78	64	44
Alloa	36	17	8	11	78	64	44
Montrose	36	15	11	10	63	50	41
Arbroath	36	17	7	12	66	59	41
Stranraer	36	14	11	11	61	62	39
Berwick Rangers	36	16	6	14	83	70	38
Ayr United	36	15	8	13	71	63	38
East Fife	36	15	7	14	60	59	37
East Stirling	36	15	4	17	70	81	34
Queen's Park	36	12	9	15	64	62	33
Hamilton	36	14	5	17	78	79	33
Cowdenbeath	36	11	9	16	65	77	31
Stenhousemuir	36	13	5	18	69	86	31
Forfar Athletic	36	11	8	17	68	76	30
Dumbarton	36	9	10	17	49	66	28
Albion Rovers	36	10	5	21	42	72	25
Brechin City	36	5	2	29	44	123	12

FOOTBALL COMBINATION

MID-WEEK SECTION

	P	W	D	L	F	A	P
Leyton Orient	34	21	6	7	74	42	48
Portsmouth	34	20	6	8	72	47	46
Birmingham City	34	19	7	8	60	35	45
Watford	34	18	4	12	76	55	40
Chelsea	34	17	5	12	84	59	39
Millwall	34	15	9	10	86	64	39
Bournemouth	34	16	6	12	65	50	38
Reading	34	16	6	12	62	50	38
Swindon Town	34	13	8	13	58	58	34
Southend United	34	15	4	15	63	73	34
Coventry City	34	13	7	14	66	62	33
Southampton	34	13	6	15	68	63	32
Fulham	34	12	7	15	55	72	31
Aldershot	34	10	9	15	48	63	29
Charlton	34	10	6	18	52	74	26
Brighton	34	7	8	19	42	77	22
Brentford	34	6	9	19	36	73	21
Queen's Park Rangers	34	6	5	23	40	90	17

SATURDAY SECTION

	P	W	D	L	F	A	P
Tottenham Hotspur	34	23	6	5	123	44	52
Arsenal	34	21	5	8	97	46	47
West Ham United	34	21	5	8	100	60	47
Plymouth Argyle	34	18	7	9	92	61	43
Leicester City	34	17	5	12	71	63	39
Luton Town	34	16	6	12	60	63	38
Nottingham Forest	34	16	4	14	69	65	36
Crystal Palace	34	15	4	15	67	68	34
Bristol Rovers	34	13	8	13	67	69	34
Cardiff City	34	14	5	15	76	76	33
Peterborough United	34	14	3	17	74	71	31
Notts County	34	13	5	16	67	81	31
Ipswich Town	34	14	3	17	74	92	31
Norwich City	34	10	9	15	74	73	29
Colchester United	34	11	6	17	60	94	28
Northampton Town	34	11	5	18	53	74	27
Shrewsbury Town	34	7	6	21	41	92	20
Mansfield Town	34	4	4	26	34	107	12

LUTON DISTRICT AND SOUTH BEDS LEAGUE

President : Major-General Sir Harold Wernher, G.C.V.O.

Senior Vice-President : Lady Zia Wernher

Life Members : Mr. P. Stevens and Mr. W. Pease

Chairman : Mr. R. B. Gibbard

Vice-Chairman : Mr. R. Cooper

Hon. Secretary and Treasurer : Mr. F. S. G. Moore,
35 Cowridge Crescent, Luton. Telephone : Luton 7475

Hon. Press Secretary : Mr. E. H. Pugh, Luton News

Executive Committee :

Messrs. R. Cox, B. Taylor, A. E. Gale

PREMIER DIVISION

	P	W	D	L	F	A	P
Grange Albion	26	22	3	1	134	31	47
Stopsley	26	19	3	4	105	49	41
Stockwood Athletic	26	17	3	6	100	58	37
Luton Albion	26	16	4	6	109	54	36
Luton Spartans	26	13	5	8	100	64	31
Pioneer Corinthians	26	13	5	8	72	75	31
Luton Blue Star	25	13	2	11	86	76	28
Bells Park	26	11	3	12	79	89	25
Walcot Athletic	26	10	3	13	67	69	23
Bell Vue Rangers	26	10	2	14	67	74	22
Luton Red Lion	26	8	2	16	64	103	18
Toddington Rovers	26	6	2	18	46	94	14
Wilsden Athletic	26	5	0	21	46	106	10
Caddington	26	0	1	25	27	160	1

DIVISION I

	P	W	D	L	F	A	P
Luton Spartans "A"	24	18	3	3	99	40	39
Brache Sparta	24	15	7	2	58	40	37
Laport	24	15	3	6	73	34	33
Parts United	24	11	5	8	83	64	27
Heath United	24	11	4	9	62	53	26
Grange Albion Reserves	24	11	3	10	61	59	25
Leaside and Limbury	24	10	1	13	58	59	21
Bidwell	24	8	5	11	52	64	21
B.B.O.B.	24	7	5	12	73	72	19
Stopsley Reserves	24	6	5	13	47	62	17
Hunting Athletic	24	6	5	13	48	87	17
Electrolux	24	7	2	15	45	74	16
Harpenden Town "A"	24	6	2	16	53	104	14

DIVISION II

	P	W	D	L	F	A	P
Telecom Engineering	28	24	1	3	152	47	49
Offley	28	20	6	2	130	54	46
Ringpark Rangers	28	18	3	7	122	73	39
Stockwood Athletic Reserves	28	16	3	9	99	83	35
Luton Water Co.	28	17	1	10	93	80	35
Walcot Athletic Reserves	28	16	1	11	92	72	33
Grange Albion C	28	13	2	13	87	69	28
Luton Gas Works	28	10	6	12	80	86	26
Slapton Rovers	28	11	3	14	72	83	25
British Legion	28	7	7	14	77	86	21
Toddington Rovers Reserves	28	7	6	15	63	87	20
St. Andrew's R.H.	28	6	7	15	77	106	19
Luton Blue Star Reserves ...	28	5	8	15	70	111	18
B.B.O.B. "A"	28	7	3	18	68	134	17
Auto Body D	28	3	3	22	35	146	9

DIVISION III

	P	W	D	L	F	A	P
Linslade United	26	19	6	1	118	48	44
Harlington	26	21	1	4	128	48	43
Luton Red Lion "A"	26	17	5	4	103	52	39
Leaside and Limbury Reserves	26	15	2	9	90	60	32
Neville Athletic	26	15	1	10	92	63	31
Luton Spartans "B"	26	11	8	7	108	71	30
Luton St. Mary's	26	13	3	10	74	66	29
Luton Albion Reserves	26	12	3	11	83	58	27
Wilsden Athletic Reserves ...	26	10	3	13	77	94	23
Kingston Rovers	26	9	4	13	90	105	22
Per Pro Am.	26	7	5	14	80	111	19
Caddington "B"	26	6	1	19	51	121	13
Laport Reserves	26	5	0	21	58	129	10
Auto Body D C	26	1	0	25	30	156	2

DIVISION IV

	P	W	D	L	F	A	P
Luton Hotspur	24	21	2	1	176	37	44
Parkside	24	21	2	1	157	35	44
H. C. Janes R.C.	24	19	4	1	145	44	42
Panther United	24	14	0	10	81	68	28
High Town United	24	12	2	10	84	76	26
Luton Rangers	24	12	2	10	95	91	26
Brown & Green	24	10	2	12	93	85	22
Tower United	24	10	1	13	86	96	21
Central Youth	24	8	3	13	74	78	19
Bramingham R.	24	7	1	16	64	108	15
Wesley Wanderers	24	5	1	18	51	149	11
Dunstable Albion	24	4	0	20	32	173	8
61 Club	24	3	0	21	39	137	6

LEADING GOALSCORERS

55—R. Thompson (Grange Alb.), D. Crockford (Offley)
49—C. Weedon (Luton Hotspur)
46—N. Banks (Telecom Eng.)
43—C. Radford (Ringpark Rangers)
38—G. Worthington (Harlington), R. Illsley (Parkside), C. Beasley (H. C. Janes R.C.)
37—E. G. Impey (Kingston Rovers).
36—B. Jones (Tower United)
35—P. Thurman (Harlington), F. Wilkins (Luton Rngs.)
34—M. Neale (Luton Spartans), C. Quinn (Per Pro Am.), W. Dawson (Ringpark Rangers).
33—C. Huckle (Luton Albion)
31—M. J. Arnold (Central Youth), R. Burt (Luton Spartans).
30—T. Tift (Linslade), M. Burgess (Luton Red Lion), G. Pinn (Parkside).
29—D. Fathers (Linslade), R. Bavister (Luton Hotspur)
28—D. Clews (Stockwood Athletic)
27—T. McEvoy (Brown & Green), T. West (H. C. Janes R.C.), R. Hart (Offley), B. Marshall (Pioneer Corinthians), M. Levey (Parkside), K. Gabriel (Stopsley).

METROPOLITAN LEAGUE

	P	W	D	L	F	A	P
Dartford	32	24	4	4	102	51	52
Arsenal "A"	32	20	9	3	93	42	49
St. Neots Town	32	19	7	6	88	42	45
Bexleyheath & W.	32	18	7	7	81	63	43
Crawley Town	32	19	2	11	90	55	40
Guildford City	32	17	5	10	81	71	39
Oxford United	32	17	4	11	104	64	38
West Ham "A"	32	13	7	12	91	78	33
Bedford Town	32	11	7	14	75	60	29
Rainham Town	32	13	3	16	54	63	29
Didcot Town	32	11	6	15	68	80	28
Brighton & Hove Albion ...	32	11	5	16	58	73	27
Eastbourne United	32	11	5	16	59	76	27
Tonbridge	32	9	5	18	84	102	23
Newbury Town	32	8	3	21	42	93	19
Woodford Town	32	5	2	25	42	120	12
Metropolitan Police	32	4	3	25	33	112	11

CHILTERN YOUTH LEAGUE

President : Mr. R. N. Alexander

Chairman : Mr. D. E. Long

Hon. Secretary : Mr. G. Rogers,

42 Holland Road, Luton. Telephone : Luton 1239

14-18 SECTION

	P	W	D	L	F	A	P
Cambridge United	24	20	1	3	118	27	41
Icknield	24	19	1	4	138	26	39
Limbury Old Boys	24	19	1	4	132	38	39
Parkside	24	17	0	7	138	31	34
Vauxhall	24	16	1	7	108	45	33
Stockwood Park	24	15	1	8	88	46	31
Skefko	24	12	0	12	83	76	24
Luton Boys' Club	24	9	2	13	72	71	20
Stotfold	24	9	2	13	52	79	20
Pioneer Boys' Club	24	5	1	18	29	136	11
Harpندن	24	4	1	19	28	82	9
Stockwood Athletic	24	3	1	20	15	178	7
Offley	24	3	0	21	31	166	6

14-16 SECTION

	P	W	D	L	F	A	P
Limbury Old Boys	22	20	1	1	177	18	41
Beech Hill	22	19	0	3	175	50	38
Harpندن Town	22	17	1	4	144	43	35
Cambridge United	22	14	3	5	126	35	31
Icknield	22	13	2	7	187	58	28
Crusaders	22	11	1	10	94	79	23
Stockwood "A"	22	10	1	11	77	107	21
Dynamos Boys' Club	22	9	1	12	121	110	19
Runfold	22	5	3	14	44	136	13
Biscot Mill Boys' Club	22	5	1	16	62	137	11
Luton Boys' Club	22	2	1	20	17	235	4
Stockwood "B"	22	0	0	22	21	219	0

SOUTH MIDLANDS LEAGUE

President : Mr. H. Horsler

Chairman : Mr. A. G. Joyce

Hon. Secretary and Treasurer : Mr. F. C. Crain,
6 Chandos Road, Luton. Telephone : Luton 4575

PREMIER DIVISION

	P	W	D	L	F	A	P
Harpenden Town	28	18	6	4	94	44	42
Stony Stratford Town	28	18	5	5	77	41	41
Stotfold	28	18	3	7	89	51	39
Hemel Hempstead United ...	28	17	2	9	84	50	36
Sandy Albion	28	12	8	8	86	66	32
Amphill Town	28	12	7	9	69	57	31
AC-Delco	28	11	7	10	71	69	29
Skefko Athletic	28	11	6	11	58	57	28
Barton Rovers	28	11	4	13	60	73	26
Electrolux	28	10	5	13	62	63	25
Stewartby	28	12	0	16	63	67	24
Shillington	28	10	3	15	63	86	23
Leighton United	28	9	2	17	63	92	20
Kent's Athletic	28	5	3	20	46	79	13
Waterlow's	28	5	1	22	37	127	11

DIVISION I

	P	W	D	L	F	A	P
Totternhoe	30	22	3	5	136	44	47
Napier English Electric	30	20	5	5	81	31	45
Queen's Works	30	18	3	9	91	61	39
Marston Shelton	30	17	4	9	80	62	38
Houghton Regis	30	14	8	8	68	49	36
Langford	30	16	3	11	78	60	35
Eaton Bray United	30	15	4	11	78	68	34
Royston Town	30	13	4	13	69	78	30
Hunting Athletic	30	12	5	13	63	53	29
Old Lutonians	30	12	5	13	45	52	29
Chipperfield	30	12	4	14	68	80	28
Vauxhall Motors Colts	30	9	4	17	45	60	22
Tickford Sports	30	10	2	18	69	105	22
Arlesey Town	30	7	5	18	50	74	19
Commer	30	6	4	20	40	104	16
Dunstable Vauxhall	30	4	3	23	45	125	11

RESERVE SECTION

DIVISION I

	P	W	D	L	F	A	P
Electrolux	22	20	1	1	96	17	41
Sandy Albion	22	16	3	3	67	35	35
Stotfold	22	14	4	4	58	33	32
Hunting Athletic	22	13	3	6	70	39	29
Houghton Regis	22	11	3	8	79	59	25
Harpenden Town	22	9	1	12	40	50	19
Kent's Athletic	22	8	2	12	54	67	18
Shillington	22	7	2	13	45	73	16
Amphill Town	22	7	1	14	43	53	15
AC-Delco	22	6	1	15	38	91	13
Barton Rovers	22	5	2	15	48	84	12
Napier English Electric	22	4	1	17	25	62	9

DIVISION II

	P	W	D	L	F	A	P
Hemel Hempstead United ...	24	19	2	3	107	29	40
Queen's Works	24	16	4	4	99	47	36
Skefko Athletic	24	13	4	9	68	42	30
Stony Stratford Town	24	14	2	8	74	59	30
Totternhoe	24	14	1	9	74	52	29
Stewartby	24	14	0	10	73	73	28
Old Lutonians	24	12	3	9	61	54	27
Royston Town	24	12	1	11	68	63	25
Eaton Bray United	24	11	2	11	86	58	24
Tickford Sports	24	8	1	15	52	87	17
Commer	24	6	2	16	42	84	14
Waterlow's	24	4	1	19	39	111	9
Marston Shelton Rovers	24	2	1	21	38	122	5

Championship Knock-out Shield : Winners, Hemel Hempstead; runners-up, Amphill Town.

Reserve Section Shield : Winners, Amphill Town; runners-up, Houghton Regis.

BEDFORDSHIRE FOOTBALL ASSOCIATION

President : Lord Luke of Pavenham
Hon. Secretary and Treasurer : Mr. A. D. McMullen,
 37 Halfway-avenue, Luton. Telephone : Luton 52765.

LAST SEASON'S CUP WINNERS

Professional : Luton Town
Senior : Biggleswade Town
Intermediate : Queen's Works
Junior : Bromham United
Youth Cup (under 18) : Limbury B.C.
Youth Cup (under 16) : Limbury B.C.
Junior Charity Cup : Burtonians

BEDFORDSHIRE COUNTY CUP DATES SENIOR

Preliminary Round	October 13
First Round	November 17
Second Round	December 1
Semi-Finals	February 2

INTERMEDIATE

Preliminary Round	September 22
First Round	October 27
Second Round	November 24
Third Round	December 29
Semi-Finals	January 26

JUNIOR

Extra Preliminary Round	September 8
Preliminary Round	September 29
First Round	November 3
Second Round	November 24
Third Round	December 22
Semi-Finals	December 29

YOUTH CUPS (Under 18)

Preliminary Round	September 22
First Round	October 20
Second Round	November 10
Third Round	December 22
Semi-Finals	December 29

(Under 16)

Preliminary Round	September 8
First Round	October 13
Second Round	November 3
Third Round	December 1
Semi-Finals	January 5

LUTON SCHOOLS' FOOTBALL ASSOCIATION

OFFICIALS 1962-1963

Chairman : Mr. L. V. Kime,
 49 Ryecroft Way, Luton.
Hon. Secretary : Mr. I. C. Moyle,
 22 Leagrave Road, Luton. Tel. 51597 (School)
Hon. Treasurer : Mr. J. J. Hackett,
 39 Manton Drive, Luton. Tel. 5572 (Home), 51169 (School)
Press Representative : Mr. G. Morgan

The season saw the re-institution of the Senior First Year League which had not functioned for two seasons.

In representative football, the senior side did rather better than was anticipated, reaching the fifth round of the English Schools' Trophy Competition and the third round of the Corinthian Shield.

In the E.S.F.A. Trophy Luton defeated Barnet 2-1, after a goal-less draw, Lea Valley 6-3 and Peterborough 2-1, before being knocked out by 3-0 by S.E. Staffs, who went on to reach the semi-final.

The Corinthian Shield produced 5-2 victories over Forest and Woolwich and a 2-0 defeat at Tottenham.

At the end of the season, an invitation was received for the team to compete for the Hotspur Cup against Tottenham Boys at White Hart Lane and a thrilling game ended in a 4-4 draw to give the local boys a half share in the Cup.

Alan Beaumont became the first Luton boy since Robin Chandler to receive an England trial and he later played for an English Schools' team against Essex at Upton Park.

County and Town badges were awarded to Allford, Beaumont, J. Bevis, Blanch and Clark. Town badges were gained by K. Bevis, Dunklin, Elson, Fryer, Henman, Gilmartin and Kingham.

The Under-14 team won the Bedfordshire Inter-Association Cup by defeating Dunstable 4-3 and Bedford 2-1, but lost the Seaward Trophy game against Watford at Kenilworth Road by 4-3.

The team often showed amazing powers of recovery when all seemed lost and this almost brought them on level terms in the last minutes of the Seaward Trophy game. This fighting spirit should stand them in good stead in next season's E.S.F.A. campaign.

Stopsley fought their way to the final of the Senior Wix Trophy competition, where they were defeated 2-1 by Manland, Harpenden.

The play-off for the Junior Championship resulted in two thrilling games, as a result of which Denbigh Road defeated Farley 8-6 on aggregate.

The Junior Leagues again played each other at the end of the season and both games were drawn, the first 4-4 at Leagrave and the second 1-1 at Ramridge.

SENIOR LEAGUE

	P	W	D	L	P
Rotherham	14	13	0	1	26
Challney	14	10	1	3	21
Beech Hill	14	9	2	3	20
Stopsley	14	8	2	4	18
Denbigh Road	14	5	0	9	10
Old Bedford Road	14	4	0	10	8
Surrey Street	14	3	1	10	7
Icknield	14	1	0	13	2

SENIOR SECOND YEAR LEAGUE

	P	W	D	L	P
Stopsley	16	14	1	1	29
Challney	16	12	3	1	27
Rotherham	16	10	1	5	21
Surrey Street	16	8	1	7	17
Old Bedford Road	16	5	4	7	14
Icknield	16	6	1	9	13
Halyard	14	1	0	13	2
Denbigh Road	14	0	1	13	1

SENIOR FIRST YEAR LEAGUE

	P	W	D	L	P
Rotherham	14	12	1	1	25
Stopsley	14	11	0	3	22
Challney	14	9	3	2	21
Icknield	14	7	3	4	17
Beech Hill	14	5	3	6	13
Denbigh Road	14	4	1	9	9
Halyard	14	2	1	11	5
Surrey Street	14	0	0	14	0

JUNIOR LEAGUE WEST

	P	W	D	L	P
Denbigh Road	16	16	0	0	32
St. Joseph's	16	12	1	3	25
Leagrave	16	10	2	4	22
Beechwood Road	16	9	3	4	21
Dunstable Road	16	6	1	9	13
Maidenhall	16	6	0	10	12
William Austin	16	4	2	10	10
Ferrars	16	2	2	12	6
Norton Road	16	0	3	13	3

JUNIOR LEAGUE EAST

	P	W	D	L	P
Farley	16	15	1	0	31
Ramridge	16	10	3	3	23
Hart Hill	16	9	1	6	19
Stopsley	16	9	0	7	18
Tennyson Road	16	6	2	8	14
Hitchin Road	16	6	1	9	13
St. Margaret's	16	5	0	11	10
Queen Square Christ Church	16	3	2	11	8
St. Matthew's	16	3	2	11	8

SOUTHERN LEAGUE

PREMIER DIVISION

	P	W	D	L	F	A	P
Oxford United	42	28	5	9	118	46	61
Bath City	42	25	7	10	101	69	57
Guildford City	42	24	8	10	79	49	56
Yeovil Town	42	23	8	11	97	59	54
Chelmsford City	42	19	12	11	74	60	50
Weymouth	42	20	7	15	80	64	47
Kettering Town	42	21	5	16	90	84	47
Hereford United	42	21	2	19	81	68	44
Cambridge City	42	18	8	16	70	71	44
Bexleyheath	42	19	5	18	69	75	43
Romford	42	15	9	18	62	69	39
Cambridge United	42	13	12	17	76	78	38
Wellington Town	42	14	10	18	75	78	38
Gravesend	42	17	4	21	59	92	38
Bedford Town	42	16	5	21	73	79	37
Worcester City	42	15	7	20	51	64	37
Merthyr	42	13	11	18	62	80	37
Clacton Town	42	13	10	19	74	91	36
Tonbridge	42	10	14	18	71	92	34
King's Lynn	42	12	8	22	59	74	32
Folkestone Town	42	12	6	24	64	103	30
Cheltenham	42	9	7	26	48	86	25

DIVISION I

	P	W	D	L	F	A	P
Wisbech Town	38	21	11	6	76	42	53
Poole Town	38	23	6	9	81	47	52
Dartford	38	21	8	9	89	50	50
Rugby Town	38	20	9	9	82	49	49
Margate	38	20	6	12	73	55	46
Corby Town	38	19	6	13	82	60	44
Sittingbourne	38	16	12	10	69	51	44
Dover	38	19	6	13	66	55	44
Yiewsley	38	18	6	14	64	51	42
Barry Town	38	14	11	13	55	51	39
Ashford Town	38	14	11	13	66	70	39
Hinckley Athletic	38	15	8	15	75	65	38
Burton Albion	38	16	5	17	70	79	37
Nuneaton	38	12	12	14	63	69	36
Tunbridge Wells	38	12	7	19	60	85	31
Canterbury City	38	11	8	19	60	82	30
Ramsgate Athletic	38	10	9	19	48	70	29
Trowbridge	38	9	9	20	45	69	27
Gloucester City	38	6	4	28	46	104	16
Hastings United	38	5	4	29	46	115	14

SECRETARIES OF FOOTBALL CLUBS IN SOUTH BEDS AND DISTRICT

AC-Delco—S. Chapple, AC-Delco Sports Club, Dunstable.
 Admalt—H. W. Hind, 22 Ritcroft Close, Hemel Hempstead.
 Ampthill Town—P. Rutt, 179a Oliver Street, Ampthill.
 Arleyse Town—W. T. Albon, 37 Stotfold Road, Arleyse, Beds.
 Auto Body Dies—R. P. Gibbs, 63 Fourth Ave., Sundon Park, Luton.
 Barton Rovers—D. Horsler, 47 Hexton Road, Barton, Beds.
 Bell Vue Rangers—M. J. Brown, 15 Ridgeway Drive, Dunstable.
 Bells Park—J. T. Phillips, 31 Cades Close, Luton.
 Boys' Brigade O.B.—D. E. Deller, 16 Stoney Gate Road, Luton.
 Brache Sparta—R. E. Peck, 15 Woodford Road, Dunstable.
 Bramingham Rovers—A. F. Berwick, 28 Onslow Road, Leagrave, Luton.
 Brown & Green—B. Johnson, 28 Beadlow Road, Luton.
 Caddington—F. G. Pearson, 4 Edgescote Close, Caddington.
 Commer—G. P. Luke, 19 Kelvin Close, Luton.
 Central Youth—R. Fullbrook, Central Youth H.Q., Waller Street, Luton.
 Chipperfield—J. Garrett, 28 Nunfield, Chipperfield.
 Dunstable Albion—M. Mitchell, 86 High Street North, Dunstable.
 Eddiwick Rangers—G. P. Guy, 64 Leaf Road, Tithe Farm, Houghton Regis.
 Eaton Bray United—F. Ashton, 17 Totternhoe Road, Eaton Bray.
 Electrolux—H. C. Oliver, 37 Mayne-avenue, Luton.
 Esavians—M. Rouse, Esavians Sports Club, Fairview Road, Stevenage.
 Grange Albion—S. Hampshire, 67 North Drift Way, Luton.
 Harlington—P. Thurman, 4 Daubeney Close, Harlington.
 Houghton Regis—Mrs. D. Lovegrove, Stanley House, Cumberland Street, Houghton Regis.
 Harpenden Town—W. Burt, 13 Marshall Way, Wheathampstead.
 Hemel Hempstead—R. G. Ross, 59 Raybarn Road, Hemel Hempstead.
 Hunting Athletic—R. E. Harris, 18 Field End Close, Luton.
 H. C. Janes R.C.—B. A. Hunt, 40 Osborn Road, Barton.
 Heath United—E. F. Dibden, 6 Linslade Road, Heath-and-Reach.
 Hightown United—J. Thorn, 57 Wenlock Street, Luton.
 Hydroster—C. A. Sinfield, 112 Taddington Road, Luton.
 Hungarian United—V. Lacko, 65 Hartley Road, Luton.
 Kent's Athletic—H. Naylor, Kent's Ltd., Biscot Road, Luton.
 Kodak—G. P. Corfield, 18 Haroy Road, Hemel Hempstead.
 Kingston Rovers—T. W. Mosley, 27 Kingston Road, Luton.
 K & L—K. Hall, K & L Sports Club, Dunham's Lane, Letchworth.
 Langford—F. Woodward, 17 The Leys, Langford.
 Laporte—P. Graham, c/o Engineering Dept., Laporte Ltd., Luton.
 Leagrave and Limbury B.L.—P. Fensome, 173 Taddington Road, Luton.
 Leaside and Limbury—A. R. Frost, 20 Dunsby Road, Luton.
 Leighton United—R. C. Hutchinson, 53 Finch Crescent, Linslade.

Linslade United—T. Dimmock, 31 Springfield Road, Linslade.
 Luton Blue Star—E. G. Bird, 77 Hollybush Road, Luton.
 Luton Boys' Club—D. J. Anderson, 93 Gooseberry Hill South, Luton.
 Luton Gasworks—S. Hill, 17 Bradley Road, Luton.
 Luton Hotspur—F. P. Grummitt, 215a Park Street, Luton.
 Luton Rangers—R. J. Mead, 19 Ableside, Luton.
 Luton Red Lion—R. Patterson, 84 Eldon Road, Luton.
 Luton Spartans—H. Smith, 3 Dallow Road, Luton.
 Luton St. Mary's—B. E. Curl, 52 Chalton Heights, Chalton.
 Luton Water Co.—J. B. Whitmore, c/o Luton Water Co., Crescent Road, Luton.
 Marston Shelton—W. J. Campin, 29 Cause End Road, Wootton.
 Napier/E.E.—D. McMellon, English Electric Aviation Ltd., Luton.
 Neville Athletic—W. A. Parsons, 100 Taddington Road, Luton.
 Offley—M. Woodfield, 19 Lawns Close, Offley.
 Old Lutonians—A. Hall, 40 Southwood Road, Dunstable.
 Parkside—C. J. Ellingham, 64 St. Ethelbert's Avenue, Luton.
 Parts United—J. Brandham, 110 Milton Road, Luton.
 Pioneer Corinthians—H. Metcalf, 37 Woodfield Green, Dunstable.
 Queen's Works—G. A. Armstrong, 31 Goodmayes Close, Bedford.
 Ringpark Rangers—J. D. Hutchinson, 63 Sundon Park Road, Luton.
 Royston Town—E. H. Cain, 9 Heath Avenue, Royston.
 Sandy Albion—J. A. Piggott, 11 Belam Way, Sandy.
 Sheffield Town—C. W. Conde, 11 Gresham Way, Sheffield.
 Shillington—S. J. Tingey, 39 High Road, Shillington.
 Slapton Rovers—P. E. Rowe, 20 Stanbridge Road, Leighton Buzzard.
 Slip End United—R. Wood, 43 Summer Street, Slip End.
 St. Andrew's Robin Hoods—P. J. Mardle, 4 Front Street, Slip End.
 Stockwood Athletic—K. Kilby, 24 Hillary Crescent, Luton.
 Stopsley—W. Swain, 48 Abbotswood Road, Luton.
 Skefko Athletic—F. King, 57 Limbury Road, Luton.
 Stewartby—W. E. Crossbie, 67 Stewartby Way, Stewartby.
 Stony Stratford—E. Hellenburgh, 18 Frankston Ave., Stony Stratford.
 Stotfold—W. Clegg, 14 Prince's Street, Stotfold.
 Telecom Engineers—W. J. Manser, 345 Ashcroft Road, Luton.
 Technical College—L. Dowman, 19 Rondini Avenue, Luton.
 Tithe Farm—E. Basham, 2 Peel Street, Houghton Regis.
 Taddington Rovers—R. E. Stanley, 24 Preston Road, Taddington.
 Three Star Engineering—R. J. Taylor, 35 Beechwood Road, Luton.
 Tower United—D. Coote, 87 Crawley Green Road, Luton.
 Totternhoe—J. D. Basterfield, 41 Park Avenue, Totternhoe.
 Tickford Sports—T. J. Rutter, 81 Tickford Street, Newport Pagnell.
 Vauxhall Motors—K. Edge, Vauxhall Motors Ltd., Luton.
 Vauxhall (Dunstable)—J. Powerley, 61 Dane Road, Luton.
 Walcot Athletic—D. K. Richards, 140 Farley Hill, Luton.
 Wesley Wanderers—M. A. Parsons, 134 Union Street, Dunstable.
 Westoning—I. M. Bass, 1 Spensley Road, Westoning.
 Wildsen Athletic—A. B. Gatward, 12 St. Catherine's Avenue, Luton.
 Waterlow's—E. J. Bell, Waterlow & Sons Ltd., Dunstable.
 61 Club—H. J. Sinfield, 20 Kingsley Road, Luton.

ADDRESSES OF REFEREES IN SOUTH BEDS

Ashley, D., 13 Grange Avenue, Luton.
 Ayres, R. G. 65 Fallowfield, Luton. Tel. 2440, Ext. 305 (Works).
 Bannister, A., C.W.S. Flat, Wingate Road, Luton. Tel. 51253
 (after 6 p.m.)
 Bone, D. S., 10 Finsbury Road, Luton. Tel. 53645.
 Bullard, D. L., 14 Hillside Road, Luton. Tel. 8265.
 Bush, V. H., 11 Littlechurch Road, Tel. 5761 (Business).
 Bullamn, R. A., 56 Sunningdale, Luton.
 Barrett, D. S., 7 The Retreat, Dunstable.
 Burgess, R., 10 Moat Lane, Luton. Tel. 51787.
 Bland, D., 24 Briar Close, Luton.
 Bodger, C., 84 Houghton Road, Dunstable. Tel. Dunstable 61351.
 Beedle, W., 20 Totternhoe Road, Dunstable.
 Burdett, G., 28 Holmscroft Road, Luton.
 Brain, C. E., Flat 8, Bretts Mead Court, Luton. Tel. 6060 (Works).
 Barker, R., 67 Fallowfield, Luton.
 Cann, M. J., 103 Wodecroft Road, Luton.
 Cooper, E. W. T., 6 Reeves Avenue, Luton.
 Clarke J. D., 126 Putteridge Road, Stopsley, Luton.
 Cherry, J. R., 19 Birches Close, Hockliffe, Leighton Buzzard.
 Chapman, S. J., 180 Putteridge Road, Stopsley, Luton. Tel. 2600,
 Ext. 2524 (Works)
 Clark, J. W., 7 Greenfields, Shillington, Nr. Hitchin. Tel. 2600,
 Ext. 326 (Works)
 Costigan, A., 176 Beechwood Road, Luton.
 Devlin, A., 37 Rowelfield, Luton. Tel. 3382.
 Devlin, H., 75 Buxton Road, Luton. Tel. 2460 (8 to 4).
 Devlin, J., 211 Connaught Road, Luton.
 Dixon, M. C., 31 Hawthorn Crescent, Caddington, Nr. Luton.
 Doran, M., 31 Clevedon Road, Luton. Tel. 2410 (Emerg.).
 Edmunds, E. A., 94 Abbotswood Road, Luton.
 Fullbrook, R., 12 Tithe Road, Leagrave, Luton. Tel. 3938 (Evenings).
 Gilks, R. D., 33 Bury Road, Shillington, Nr. Hitchin.
 Green, P., 24 Old Road, Barton. Tel. Luton 6000 (Office).
 Gorton, K., 10 Carterweys, Dunstable. Tel. Dunstable 64414.
 Holland, L. H., 13 Ridgeway, Kensworth, Dunstable.
 Higgs, D., 23 St. Peter's Road, Luton.
 Howland, F. R., 23 Hillcroft Road, Dunstable.
 Henley, B., 56 Wigmore Lane, Luton.
 Jeffs, R. C., 33 Stratton Gardens, Luton. Tel. 4973.
 Mouse, J., 470 New Bedford Road, Luton. Icknield 283.
 Motto, G. A., 96 Runfold Avenue, Luton. Luton 2600, Ext. 2385
 (Works).
 Mead, L., 61 Kent Road, Tithe Farm, Houghton Regis, Dunstable.

Osborn, J. W., 3 Chiltern Avenue, Edlesborough, Dunstable.
 O'Connor-Close, P., 1 Chiltern Close, Amptill. Tel. 3253.

Payne, G., 73 Alexandra Avenue, Luton.
 Parker, F., 82 Sundown Avenue, Dunstable. Tel. Luton 3474 (Office).
 Piddock, D. J., 138 Hayhurst Road, Luton.
 Perry, K., 20 Foston Close, Luton.
 Pearce, M. D., 25 Church Street, Shillington, Nr. Hitchin.
 Pepper, W., 11 The Retreat, Dunstable.

Riggs, P. C., 15 Wycombe Way, Luton.
 Rice, S. D., 18 Saywell Road, Luton. Tel. 7655 (Works).
 Read, W. E., 17 Stratton Gardens, Luton. Tel. 6028.

Setchell, B. S., 11 Littlefield Road, Luton. Tel. 886.
 Smith, John, 73 Hollybush Road, Luton. Tel. 517.
 Smith, Brian, 57 Fallowfield, Luton. Tel. 53074.
 Smith, Thomas, 45 Atterbury Road, Leighton Buzzard.
 Smith, Don, 40 Farley Hill, Luton.
 Smith, K. C., 51 Mansfield Road, Luton.
 Smith, F. W., 71 Church Field Road, Houghton Regis, Dunstable.
 Smart, A. F., 80 Neville Road, Luton. Tel. 53147.
 Sonnenstein, C., 17 Leafields, Houghton Regis, Dunstable. Tel. 2600,
 Ext. 2173 (Works).

Startin, K., 19 Collingtree, Stopsley, Luton.
 Shephard, R., 13 Monks Close, Dunstable.
 Southam, I., 82 Crawley Green Road, Luton. Tel. 2600, Ext. 3140
 (Works).

Sharp, J., 60 Gooseberry Hill South, Luton.
 Sharp, M., 46 Thornhill Road, Luton. Luton 6820, Ext. 95 (Works).
 Sanderson, K. A.

Thomas, W., 142 Selbourne Road, Luton.
 Thompson, H., 34 Hartley Road, Luton.
 Thurley, E., 82 Farrington Road, Luton. Tel. 2440, Ext. 374 (Works).
 Tapping, R., 9 Pond Close, Hockwell Ring, Luton.
 Turley, H., 10 Alder Crescent, Luton.

Verran, J., 29 High Street, Leagrave, Luton.

Williamson, K., 55 Rosslyn Crescent, Luton. Tel. Icknield 275.
 Wells, D., 16 Eimore Road, Luton. Tel. 8483.
 Walters, W., 132 Chester Avenue, Luton. Tel. 6060, Ext. 49 (Works).
 Williams, N. J., 74 Douglas Crescent, Houghton Regis, Dunstable.
 Tel. Dunstable 61812

Wilkinson, J. C., 27 Wood Green Road, Luton. Tel. 8519.
 Wright, C. A., 11 Barnfield Avenue, Luton. Tel. Icknield 427.
 Wright, F., 7 Bampton Road, Luton.
 Wynd, A. C., 20 Collingtree, Stopsley, Luton.
 Ward, R. A., 112 Goswell End Road, Harlington, Nr. Dunstable.

UNITED COUNTIES LEAGUE

DIVISION I

	P	W	D	L	F	A	P
Wisbech Reserves	30	24	4	2	112	38	52
Wellingborough Town	30	21	5	4	95	43	47
Kettering Reserves	30	19	3	8	73	46	41
Dunstable Town	30	14	8	8	69	48	36
Bletchley Town	30	15	5	10	64	48	35
Rothwell Town	30	15	4	11	91	63	34
Rushden Town	30	13	5	12	64	46	31
Corby Reserves	30	13	4	13	69	64	30
St. Neots Reserves	30	10	5	15	56	64	25
Potton United	30	9	7	14	53	72	25
Wolverton Town	30	11	2	17	62	75	24
Desborough Town	30	11	1	18	58	77	23
Bletchley United	30	10	3	17	49	70	23
Stewart & Lloyd's (Corby) ...	30	6	7	17	51	114	19
Shefford Town	30	7	4	19	49	88	18
Wootton Blue Cross	30	7	3	20	49	108	17

DIVISION II

	P	W	D	L	F	A	P
Bedford Avenue	30	21	4	5	86	47	46
British Timken (Daventry) ...	30	18	6	6	73	44	42
British Timken (Duston)	30	19	2	9	75	49	40
Wellingborough Reserves	30	16	6	8	77	44	38
Dunstable Town Reserves ...	30	15	7	8	91	57	37
Higham Town	30	16	3	11	64	51	35
Biggleswade Reserves	30	16	3	11	66	54	35
Raunds Town	30	14	7	9	73	70	35
Rushden Reserves	30	14	6	10	63	43	34
Kempston Rovers	30	14	5	11	74	46	33
Rothwell Reserves	30	9	4	17	60	81	22
Wolverton Town Reserves ...	30	7	8	15	53	73	22
Eynesbury Reserves	30	8	5	17	59	108	21
Finedon Town	30	6	4	20	51	109	16
Bletchley Town Reserves	30	5	5	20	58	90	15
Bletchley United Reserves ...	30	3	3	24	36	93	9

The
big shop
with the
wide choice
of
good clothes



Charles
Mares

Men's and Boys' Wear

64 George Street - Luton

Tel. 625

MUSIC and RECORDS

The
CENTRE *of the* FIELD



for
HOME ENTERTAINMENT

RADIO & T/V