

FOOTBALL HANDBOOK

Published in association with the GREEN 'UN

Need For Everyone To Pull Together To Restore Prestige Of The Town Club

FROM Cup Finalists in 1959 to relegation to the Third Division only four years later, is the unfortunate recent history of Luton Town.

Last season was the culmination of a falling away which, when one looks back, began before the Cup Final with Nottingham Forest but, perhaps because of the flush of success at that time, was not wholly recognised.

Recriminations and attempts to apportion the blame for the present state of affairs, there have been naturally enough, but the time is past for that kind of thing and what is needed now is for everyone to pull together in order to restore the club to some of its former glory.

That applies as much to the players, of whose spirit and form in practice there are good reports, as to those fans of the halcyon days who withdrew their support when things began to go wrong, so that the club must have run at a heavy loss last season.

Then, the average gate slumped to a mere 8,202, the worst for quite 25 years. Only an aggregate of 172,257 went to Kenilworth-road last season compared with 358,416 in the last season in the First Division which shows the measure of the loss of enthusiasm.

Immediate aim must be to draw some of the reluctant fans back to the terraces in order to restore the club's financial position. In trying to re-build for the coming campaign, they have been impeded by shortage of money, which has been aggravated by the fact that other clubs have not come forward for the players they are willing to transfer.

Among these are Ron Cope, £10,000 signing from Manchester United, and Danny Clapton, for whom Arsenal collected £6,000 last September and who, for one reason or another, played in only 10 League games.

However, the Town managed to find a five figure fee for Gordon Fincham, of Plymouth Argyle, a centre-half whom they hope will fill the gap left by the retirement of Sid Owen.

Fincham could bring a new stabilisation to the defence which conceded too many goals last season, though often, particularly in away matches, they had to bear the brunt of the ineptitude of the men in the front line.

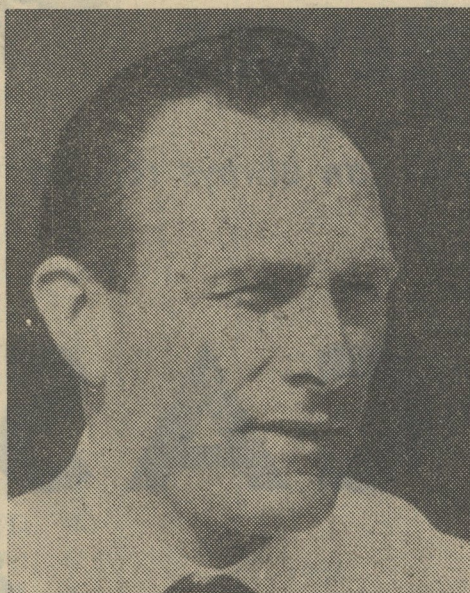

Manager Bill Harvey whose task it will be to try to guide the Town back to the Second Division. He begins his second year with the club perhaps better equipped from the point of view of playing strength than was the case when he took over a little more than 12 months ago.

Another useful reinforcement to the defence has been obtained in Allan McBain, who came from Carlisle United in exchange for Alan Ross and Jack Lornie, and he has been playing most impressively in practice.

There seems to be sufficient cover in defence and the burning question seems to be whether the inside-forward resources are adequate. Only newcomer in this department is Gareth Salisbury whom Norwich City released at the end of the season and it remains to be seen whether he can reach senior team status.

Strenuous efforts to find a first-class inside-left, both during last season and during the summer, have failed and, perhaps, the biggest disappointment was over the decision during last term of David Burnside to go to Southampton instead of coming here.

However, in Harry Walden, who missed the last 12 matches which

was probably a big factor in the final relegation, and Ron Davies, whom the Town have kept in the face of some difficulty, they have two match-winning forwards.

Much of the Town's hopes for a quick return to the Second Division rests with the attack and their sore need for increased support will obviously depend a great deal on what sort of a start they make.

Their opening programme is not easy because Saturday's home game with Walsall is followed by three away and the Third Division tends to be a very hard school indeed.

However, the Town are experienced, with more than half their team for the opening match having played in First Division football, and this could well be a determining factor.

Portsmouth made the step back in one with perhaps less pure football ability than the Town have at their disposal and, despite the evidence of the League table, I still feel that Luton were not the worst in the Second Division last season.

Greatest need seems to be more determination away from home and it was the record on tour that, overall, brought the final disaster.

CHILTERN

Whatever the result . . .

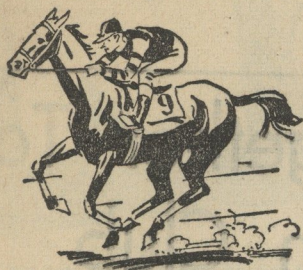

For

**BIGGER
WINS**

And

BETTER SERVICE

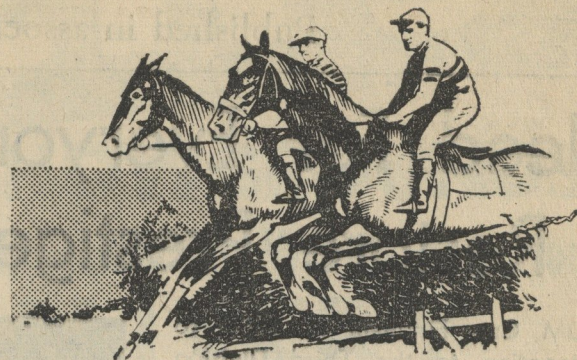

You can always rely on

W. H.

LANCASTER

(Est. 1907)

& SONS

Luton's Oldest-established Turf Accountants

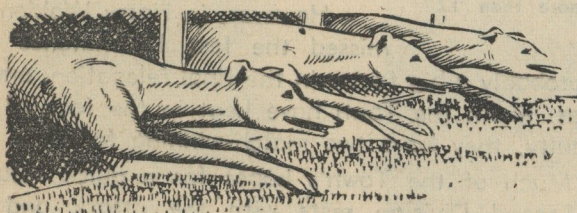

**HORSE RACING
GREYHOUND RACING
FOOTBALL**

★ *Confidential credit accounts opened on approved references* ★

FOR PROMPT, EFFICIENT SERVICE

PHONE LUTON 2340 (6 lines)

(23401 when S.T.D. is introduced)

56 CAMBRIDGE STREET — LUTON

Members of the

National Sporting League

and

Bookmakers' Protection Association

LUTON TOWN FOOTBALL CLUB FIXTURES, 1963-64

1st XI, Division III

2nd XI, Football Combination

Date	Opponents	Ground	Goals	
			For	Against
1963				
Aug. 24	Walsall	2... (H)	1	0
" 28	W Crewe Alexandra	(A)	0	1
" 31	F Reading	3... (A)	1	1
Sept. 6	Barnsley	(A)	1	3
" 11	W Crewe Alexandra	4... (H)	3	3
" 14	Coventry City	(H)	1	3
" 18	W Crystal Palace	(H)	0	4
" 21	Mansfield Town	5... (A)	1	1
" 28	Brentford	(H)	0	2
Oct. 2	W Crystal Palace	6... (A)	1	1
" 5	Shrewsbury Town	(A)	0	1
" 9	W Port Vale	8... (H)	1	0
" 12	Bournemouth	10... (H)	1	0
" 14	M Port Vale	(A)	0	1
" 19	Watford	(A)	0	2
" 23	W Bristol City	(H)	1	4
" 26	Southend United	12... (H)	4	1
" 29	W Bristol City	(A)	1	5
Nov. 2	Peterborough United	13... (A)	0	0
" 9	Oldham Athletic	(H)	1	2
" 16	F.A. Cup, 1st Round	(A)	3	0
" 23	Queen's Park Rangers	14... (H)	4	4
" 30	Wrexham	(A)	0	2
Dec. 7	F.A. Cup, 2nd Round	(H)	2	1
" 14	Walsall	(A)	0	4
" 21	Reading	16... (H)	2	1
" 26	W Millwall	(A)	0	3
" 28	Millwall	(H)	1	3
1964				
Jan. 4	(3) Bristol Rovers	36... (A)	2	1
" 11	Barnsley	(H)	2	3
" 18	Coventry City	17... (A)	3	3
" 25	(4) Colchester United	19... (H)	3	1
Feb. 1	Mansfield Town	(H)	0	2
" 8	Brentford	21... (A)	6	2
" 15	(5) Shrewsbury Town	23... (H)	2	0
" 22	Bournemouth	(A)	1	3
" 29	(6) Hull City	25... (H)	2	1
Mar. 7	Southend United	27... (A)	1	0
" 14	(S.F.) Peterborough Utd.	(H)	2	3
" 21	Hull City	(A)	0	2
" 28	Notts County	28... (A)	1	1
" 28	Bristol Rovers	30... (H)	4	2
" 30	M Notts County	32... (H)	2	0
April 4	Queen's Park Rangers	42... (A)	1	1
" 11	Wrexham	34... (H)	3	1
" 18	Colchester United	37... (A)	1	1
" 22	W Oldham Athletic	39... (A)	1	0
" 25	Watford	41... (H)	2	1
May 2	F.A. Cup Final			
Fixtures copyright of the Football League, Ltd., and are not to be reproduced in whole or in part without their consent.				
Sept 25	Coventry Lge Cup 2nd R	(H)	3	4
Nov 25	VFR Kaiserslautern (Friendly)	(H)	3	4
Jan 4	Fulham Rd 3 FA Cup	(A)	1	4

Date	Opponents	Ground	Goals	
			For	Against
1963				
Aug. 24	Crystal Palace	1... (A)	1	1
" 31	West Ham United	2... (H)	3	3
Sept. 7	Mansfield Town	(H)	0	2
" 14	Shrewsbury Town	3... (A)	1	1
" 21	Arsenal	(H)	0	1
" 28	Leicester City	(A)	2	5
Oct. 5	Plymouth Argyle	14... (H)	0	0
" 12	Norwich City	(A)	1	4
" 19	Bristol Rovers	5... (H)	3	0
" 26	Tottenham Hotspur	(A)	0	9
Nov. 2	Northampton Town	6... (H)	1	1
" 9	Peterborough United	(A)	0	4
" 16	Nottingham Forest	(H)	1	5
" 23	Colchester United	(A)	2	3
" 30	Cardiff City	7... (H)	2	2
Dec. 7	Bristol Rovers	(A)	1	3
" 14	Crystal Palace	9... (H)	3	2
" 21	West Ham United	(A)	1	5
" 26	Ipswich Town	(A)	2	5
" 28				
1964				
Jan. 4	Ipswich Town	(H)	0	2
" 11	Mansfield Town	(A)	3	4
" 18	Shrewsbury Town	11... (H)	4	1
" 25				
Feb. 1	Arsenal	(A)	0	1
" 8	Leicester City	13... (H)	2	1
" 15	Plymouth Argyle	(A)	1	2
" 22	Tottenham Hotspur	(H)	0	3
" 29	Northampton Town	(A)	1	3
Mar. 7	Peterborough United	(H)	1	2
" 14	Nottingham Forest	(A)	1	6
" 21	Colchester United	(H)	2	3
" 28	Cardiff City	(A)	1	2
" 30	Notts County	16... (A)	2	0
April 4	Norwich City	18... (H)	3	0
" 11				
" 18	Notts County	19... (H)	1	1
" 25				
" 6	Bedford Town	(A)	0	2

THE GREEN 'UN
EVERY SATURDAY FOR ALL
LOCAL SPORTS RESULTS

46-16-10-20-64-80-42 Pos. 18th
Last 9 matches (5 away) unbeaten saved us.
before it 23rd with 27 points

RON BAYNHAM
(goalkeeper)



Reached the milestone of 300 League appearances for the Town during last season when he missed only three first team matches. This will be his 13th year with the club whom he joined from Worcester City and he has won top honours in the game with England caps against Ireland, Denmark and Spain. Went with England on their South American tour four years ago, but was not given a game. Is probably the only goalkeeper playing at the moment who has appeared at centre-forward.

COLIN TINSLEY
(goalkeeper)

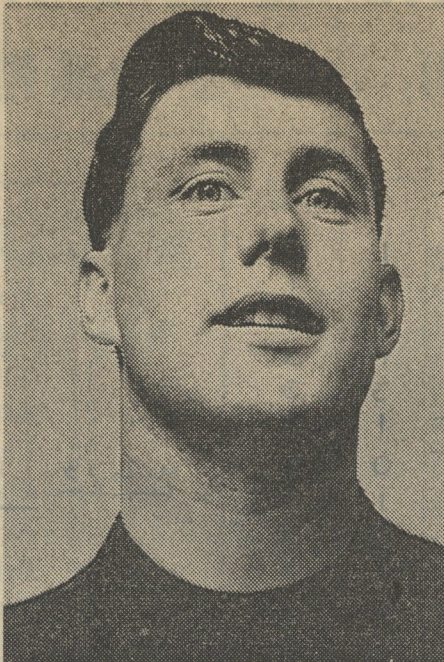

Has been signed as understudy to Baynham, but is an experienced player who made 44 League appearances for Exeter City last season. Before he went to the Devon club, he had played for Darlington and Grimsby Town and Luton signed him on the recommendation of Cyril Spiers, himself a former goalkeeper with Aston Villa, who was manager of Exeter for a part of last season. Has had sufficient background in senior football to relieve Manager Bill Harvey of the worry he felt for much of the summer.

ALAN DANIEL
(right-back)

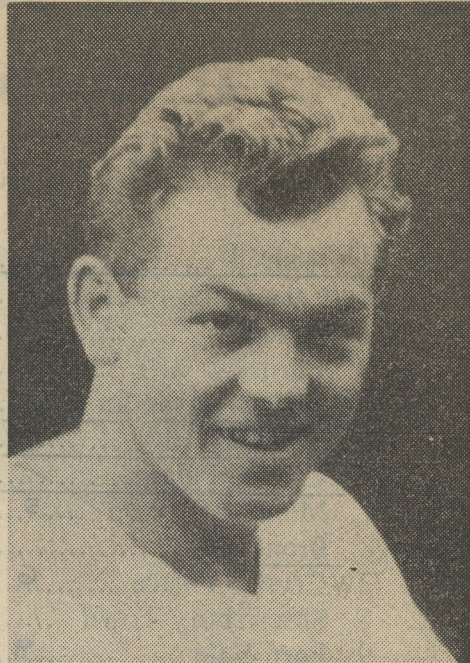

Now that Brendan McNally has left the club, the way seems clear for him to start the season in the first team, as he would have finished it but for a bad ankle injury that caused him to miss the last match. Received his chance of regular service when McNally was injured at Derby and played well enough to stay in the side. Son of a former Town player who was with the club just after the war, he can play on either flank with equal facility.



GANNEX Alpine

£13.13.0. Lovat, Beige. A hip-length jacket ideally suited for motoring. Fitted with a pleated back for freedom of movement, a patent double windflap front, 'D' ring in breast pocket for a stop-watch, and Buffalo horn buttons. With knitted insert collar.

**AT HOME OR AWAY
YOU NEED THE
PROTECTION OF**

GANNEX

The best all-weather cloth
made in England
from

*Buttons
of
Luton*



GANNEX Ascot

£16.16.0. Lovat, Beige. A fashionable Raglan coat for the Man-about-Town. The short styling is the height of elegance. With semi-gauntlet cuffs and vertical welt pockets. Fitted with a knitted insert collar.

THE STORE FOR MEN AND WOMEN. TEL. LUTON 5990

JOHN BRAMWELL
(left-back)



Last season brought a break in the long string of consecutive League appearances he had put together since joining the Town from Everton as part of the Billy Bingham deal. Even so, he has missed only four games out of 114. Had an uneasy patch during last campaign which caused him to lose his place for a short time, but he came back with renewed confidence. Born at Ashton-in-Makerfield, he went to Wigan Athletic for his first professional engagement and Everton took him from there.

ALLAN McBAIN
(left-back)

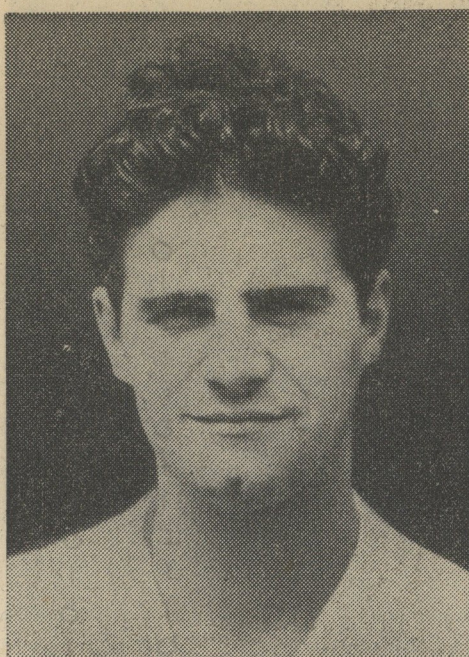

A newcomer who has been showing such bright form in private trial matches that he must be regarded as a contender for a first team place. Well built Scot, he crossed the border to join Carlisle United and his name went in Manager Bill Harvey's book after he had watched him last season. When Carlisle became interested in the Town's Alan Ross and Jack Lornie, the manager was happy to settle for McBain in a straight exchange deal. Strong in the tackle, he shows a liking for trying to use the ball.

BOB MORTON
(right-half)



Has set up the mammoth total of 462 League appearances during his 17 seasons with the Town and was playing well enough during last campaign to suggest that he will reach the 500 mark. A local product, he has been an adaptable player who has occupied eight different positions in the Town's first team. In all probability this very adaptability caused him to miss the ultimate honour of an England cap because he was chosen as travelling reserve twice, but he did play for the "B" team.

At the Personal Service of all Vehicle Owners

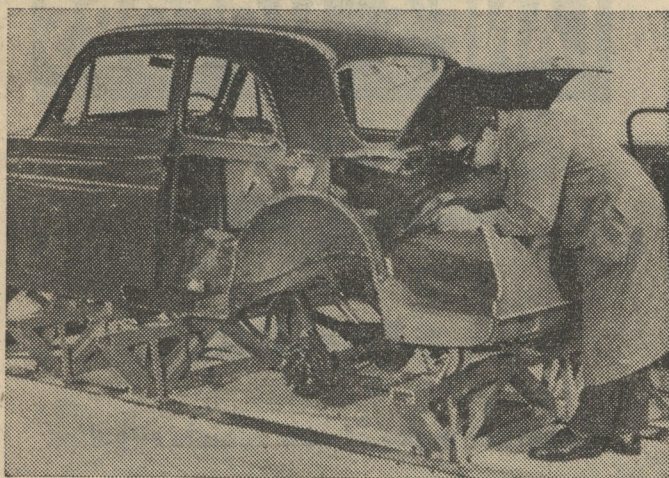

Vehicle **ACCIDENT** Repair Service

ALL REPAIRS CARRY A WRITTEN GUARANTEE

Newly-installed Churchill "700" Repair Jig Covers the complete FORD, ROOTES, and now JAGUAR range.

The only Installation of its kind in the area!

- ★ IMMEDIATELY INDICATES ANY BODY DISTORTION
- ★ ENABLES NEW PANELS AND PARTS TO BE FITTED WITH FACTORY ACCURACY

Also "OPTOFLEX" OPTICAL WHEEL ALIGNMENT EQUIPMENT—An outstanding development in the science of wheel alignment.

Telephone Luton 52225 and 6

E. R. KELLY

348/350 SELBOURNE ROAD, LUTON

Area Agents: EXPRESS BUMPER SERVICE. Bumper Exchange Service—New bumpers at approximately 60% of cost, plus your old bumper—drive in today!

Catering with Licensed Bars!

when arranging that

**WEDDING · SPECIAL LUNCHEON
EXHIBITION · DINNER · ANNIVERSARY
COCKTAIL BUFFET · PRIVATE DANCE
SUPPER · CONFERENCE, etc., etc.**

or any occasion when good food and drink are important

Halfway House Hotel

Telephone: Dunstable 64424/5

Banqueting for small and large parties up to 250, Meetings, Exhibitions, Conferences, etc., etc. Private Dinner Dances, Luncheons served Monday to Friday.

Old Palace Lodge Hotel

Telephone: Dunstable 62201/2

Dunstable's Free Fully Licensed Residential Hotel. All single rooms with private shower, basins and toilet. Double rooms with or without private baths. Telephones in all rooms and complete oil fired central heating. First class cuisine. Open to non-residents seven days a week.

First and Last Hotel

Telephone: Dunstable 63635

Catering for the business man in a hurry! at lunch time. First class table d'hôte lunch at 8/6 including coffee. A la carte menu also available. Comfortable room available for Weddings, Dinners, Meetings, etc., etc. Hot or cold snacks, at the bar.

Creasey Hotels of Dunstable

GORDON FINCHAM
(centre-half)



The Town's major signing of the close season for he came from Plymouth Argyle at a fee reputed to be in the region of £10,000. Born in Peterborough, he went to Leicester City where he had some first team service before being transferred to Plymouth five years ago. There he was rejoined by a former Leicester team-mate, Johnny Newman, a centre-half who had been converted into a left-half. However, last season Newman went into the middle again and Fincham lost his first-team place.

DAVE PACEY
(left-half)



A local who was a member of Luton School-boys team, he was with Hitchin Town when the Town offered him terms and he has given them valuable service in all three wing-half positions. There have been various attempts to convert him into an inside-forward, stemming from his obvious liking for attack, but they have never achieved complete success. At one time he was in line for top honours and played at centre-half for England "B" against Germany "B".

ALWYN McGUFFIE
(wing-half)



Last season was a better one for him in terms of first team appearances because he chalked up 21 against only seven in the previous term. Originally, he was brought into the team as the midfield link-up at inside-left, something that had been practised assiduously in the pre-season preparation. That did not work so well as had been hoped, though it did at Middlesbrough when the Town gained their solitary away win of the season. Later, he had quite a good spell at wing-half.

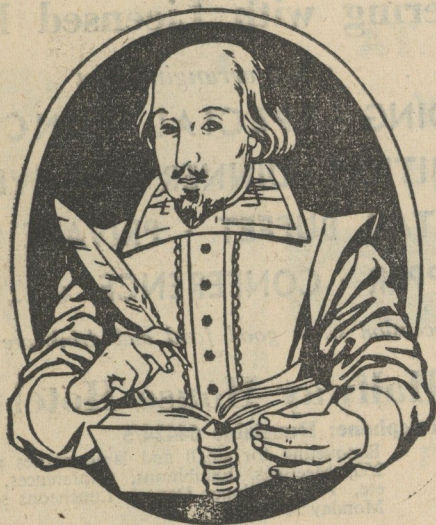

**PICK
FLOWERS KEG
and
BREWMASTER**

LANE'S MOTORS

Agents for



and

SINGER

Any other make of new vehicle supplied

*A large selection of guaranteed
used cars always in stock*

747 DUNSTABLE ROAD

(Opposite Luton and Dunstable Hospital)

Tel.: LUTON 51451

also at

SOLWAY GARAGE

(Junction of Avenue Grimaldi, Solway Road
and Alder Crescent).

Tel.: LUTON 52586

HARRY WALDEN
(outside-right)

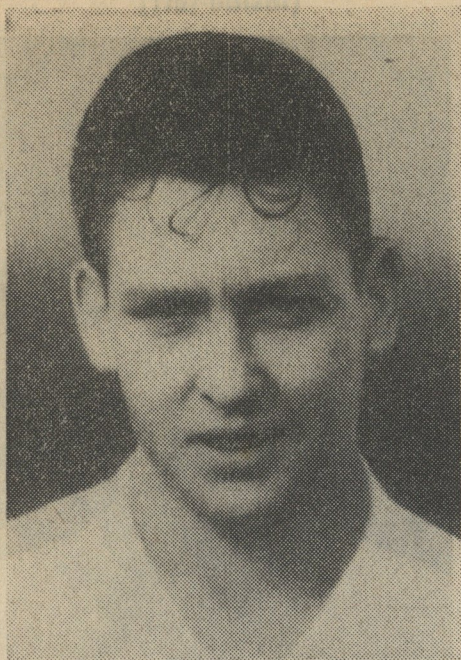

In all probability the bad knee injury he received in the home match with Middlesbrough on March 25 which caused him to miss the last 14 matches, was a considerable factor in the Town's final relegation. At the time he was playing brilliantly and his presence at this vital period might well have been invaluable. Now fully recovered, his speed and cleverness should be a matter of torment to Third Division defences this season. Began his professional career with Kettering Town in the Southern League.

MIKE FAIRCHILD
(outside-right)

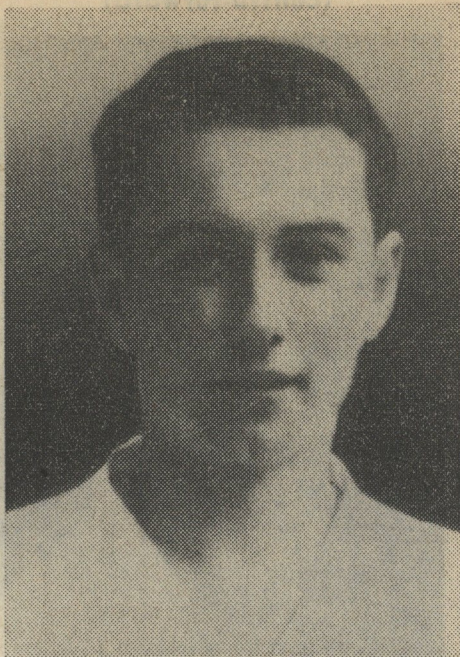

Has had three seasons with the Town during the course of which he has made only eight League appearances, seven of them during last campaign. In addition, he played in the League Cup-ties at Southport and Barnsley in both of which he acquitted himself well. Is still young enough to improve to regular first-team standard, and his go-ahead style should help him, though his finishing needs improvement. Born in East Anglia, he played for Lowestoft Town.

GORDON TURNER
(inside-right)



Was one of the players offered only minimum terms at the end of last season and the only one of them who has signed two monthly contracts. On that basis he will be available for the start of the season and the Town may well need his services. In 13 seasons here, he has made 379 League appearances and scored over 200 goals, his tally last season being 14. When he first came to Luton in 1950 he was a right-half but was converted into an inside-right after his liking for attack had been noted.

FYFFES for FITNESS

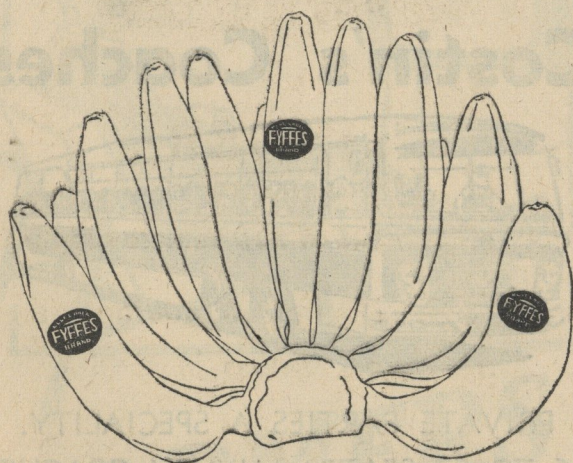

C. E. WILKINSON

Wholesale Distributors of

FYFFES



BANANAS

LUTON — BEDFORD — BISHOPS STORTFORD
and HITCHIN

Luton's Popular Rendezvous



THE GEORGE

BOTTLED BEERS

Bass, Worthington, Flowers, Ind Coope, Whitbreads, Youngers, Mann's, Mitchells & Butler's, Truman, Tollemache.

BITTERS

Worthington E, Cannister, Whitbread Tankard, Flowers Keg.

LAGERS

Carlsberg, Harp, Skol.

WINES & SPIRITS

Undoubtedly the largest variety and stock in the district.

First-class SNACK BAR in the
TUDOR LOUNGE

Open Daily 11.30 a.m.—2 p.m.

George Hotel, Luton

MATT BRENNAN
(inside-forward)



One of the Town's hopes for the future, he was blooded in the home match with Cardiff City on April 24 when he made an encouraging debut and against Plymouth on the following Saturday he scored a great goal. Was troubled by injury afterwards, but made four League appearances in all. He played for St. Roch, a Glasgow junior club, when the Town spotted him, and signed him at the end of the season before last. A youngster, he could well reap the benefit this year of the experience he has had.

RON DAVIES
(centre-forward)



Fans spent much of the summer wondering whether they had seen the last of Davies in the colours of the Town because he asked for a transfer, but was turned down. Then, when he signed only a monthly contract, the Town said that they would be willing to listen to any offers that would interest them. None did and the upshot was that Davies signed for the season on August 1. Signed from Chester last October for £10,000, Davies built up a big reputation by his scoring feats last season when he had 21 goals.

To Norwich 4/9/63 for £35,000

GARETH SALISBURY
(inside-left)

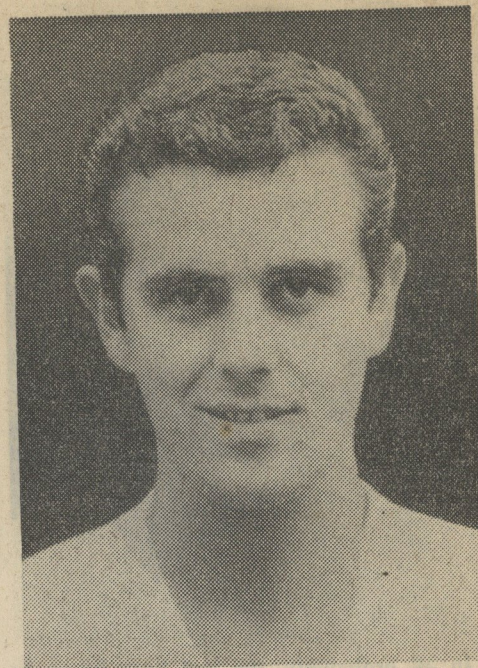

A close-season signing from Norwich City who released him at the end of last campaign. A Welshman, he had his first professional experience with Wrexham, and he is a former Youth International. The then Norwich manager, George Swindin, signed him just over 12 months ago on the recommendation of another ex-Wrexham inside-forward, Aarfon Griffiths, then with Arsenal. However, he did not receive a first-team chance at Norwich because of keen competition.

PLAY THE GAME

for your country

JOIN CIVIL DEFENCE

*Fit yourself for a worthwhile
task should disaster strike
in peace or war*

INTERESTING TRAINING, GOOD SOCIAL
FACILITIES, COMPANIONSHIP

FILL IN COUPON BELOW

To: THE CIVIL DEFENCE OFFICER,
NEW STREET, LUTON

Please send me the latest literature on Civil Defence training.

NAME (Mr., Mrs., Miss)

ADDRESS

FOLLOW THE TEAM

TO ALL AWAY MATCHES
in
Costin's Coaches

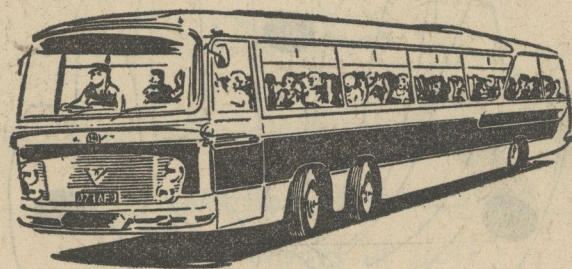

PRIVATE PARTIES A SPECIALITY.
26 TO 52 SEATER LUXURY COACHES

Write, phone or call

G. E. Costin Ltd.
67 WEST STREET, DUNSTABLE
Telephone Dunstable 64331

TOMMY McKECHNIE
(inside-left)

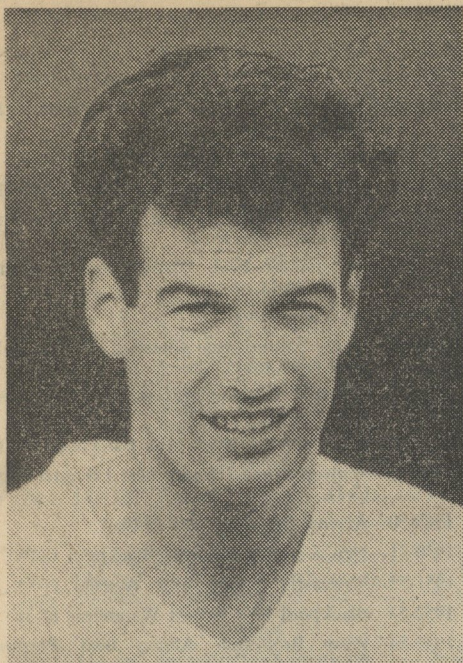

Did not maintain his form of the previous season when he was a regular and scored 10 goals in 33 games. Was troubled at one time by injury and his first-team appearances were limited to 20, some of them at outside-left. He seemed to have lost the knack of goal-getting because he scored only once, and the Town must hope that he will regain his form of his first season. A Scot, he had a short spell with Glasgow Rangers, but was reinstated as a junior and then played for Rob Roy.

GORDON RIDDICK
(inside-left)



Made a highly promising debut in the first team at Rotherham on the Friday before Christmas, but did not really maintain it and was left out after having appeared in four League games and the Cup-tie against Swindon. However, he played some splendid games for the Reserves and the official view is that he has a considerable future in the game, especially as he is not yet 20. Comes from Abbots Langley and was signed initially as an amateur after playing in a trial match.

FREDDIE JARDINE
(outside-left)



Was in and out of the team last season when he put up some impressive displays, but was scarcely consistent. Another Scot, he has had two seasons with the Town after having been given a free transfer by Dundee. This caused some surprise and led the Town's Scottish scout to recommend him. Several times he has seemed to be on the point of leaving Luton, but although several clubs were keen to sign him at various times, he has never agreed to move.

After the game . . .



FARMERS

15-17 UPPER GEORGE STREET, LUTON

*The Centre of the Field for
HOME ENTERTAINMENT*

You are
sure to
score with

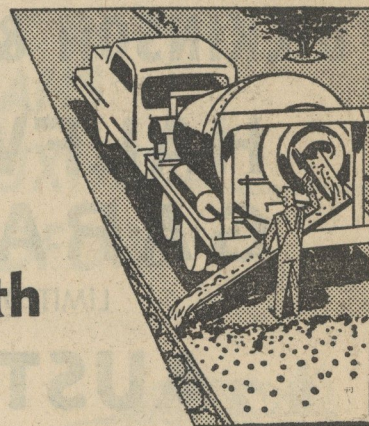

**MIX
CONCRETE**

PHONE
DUNSTABLE
63593

MIXCONCRETE LIMITED • HOUGHTON ROAD • DUNSTABLE

You'll score with all these advantages: Mix concrete — the right mix where you want it, when you want it. Saves time, labour and money. Extra long chutes mean that concrete can be poured on the very spot you need. **Next time you need concrete phone MIXCONCRETE.**

Luton Town Players' Appearances

DIVISION II: R. Baynham 39; D. Pacey, J. Bramwell 38; R. Morton 34; G. Turner 32; B. McNally, R. Davies 29; T. Kelly 28; H. Walden 27; A. McGuffie 21; T. McKechnie 20; A. Daniel, F. Jardine 19; J. Fleming 15; J. Lornie 14; D. Clapton 10; J. Groves 9; M. Lownds, J. Goldie, M. Fairchild 7; A. Clarke, M. Brennan 4; J. Standen, R. Cope, R. Chandler, G. Riddick 3.

FOOTBALL COMBINATION: B. Reed 27; R. Cope 26; A. Ross, M. Brennan 25; A. Clarke 23; B. Scott 22; G. Riddick, J. Goldie 21; M. Lownds, J. Lornie 20; R. Chandler 19; M. Daniel 16; M. Fairchild 14; A. McGuffie 12; J. Groves, F. Jardine 11; T. Kelly 10; G. Caleb 9; T. McKechnie, J. Standen 6; J. Bramwell 5; G. Turner, R. Morton 4; B. McNally, J. Fleming 3; D. Clapton 2; R. Baynham, K. Hargreaves, L. Ker 1; amateurs 5.

Goal-Scorers

DIVISION II: R. Davies 21; G. Turner 14; J. Lornie, H. Walden 4; A. McGuffie, F. Jardine 3; D. Pacey, J. Fleming, J. Goldie 2; B. McNally, T. McKechnie, A. Daniel, M. Brennan, R. Morton, opponent 1.

LEAGUE CUP: G. Turner 2; J. Fleming, H. Walden, M. Fairchild 1.

FOOTBALL COMBINATION: G. Riddick 8; J. Goldie 7; R. Chandler, F. Jardine 6; M. Brennan 5; M. Fairchild 4; J. Lornie, G. Turner 3; A. Clarke, M. Lownds, A. McGuffie 2; T. McKechnie, R. Morton, R. Cope, B. Scott 1; opponents 2.

Other Players On The Books

Half-backs, M. Lownds, B. Scott, A. Clarke, G. Caleb; **Forwards,** R. Chandler; **apprentice professionals,** K. Hargreaves, A. Rivers, C. Long, B. Rioch.

F.A. CUP WINNERS SINCE 1901

1900-01—Tottenham H. beat Sheffield Utd. (3-1 after a draw 2-2).

1901-02—Sheffield Utd. beat Southampton (2-1 after a draw 1-1).

1902-03—Bury beat Derby County (6-0).

1903-04—Manchester City beat Bolton Wand. (1-0).

1904-05—Aston Villa beat Newcastle Utd. (2-0).

1905-06—Everton beat Newcastle Utd. (1-0).

1906-07—Sheffield Wednesday beat Everton (2-1).

1907-08—Wolverhampton Wanderers beat Newcastle United (3-1).

1908-09—Manchester United beat Bristol City (1-0).

1909-10—Newcastle United beat Barnsley (2-0 after a draw 1-1).

1910-11—Bradford City beat Newcastle United (1-0 after a draw 0-0).

1911-12—Barnsley beat West Bromwich A. (1-0 after a draw 0-0).

1912-13—Aston Villa beat Sunderland (1-0).

1913-14—Burnley beat Liverpool (1-0).

1914-15—Sheffield United beat Chelsea (3-0).

1915-19—No competition.

1919-20—Aston Villa beat Huddersfield Town (1-0).

1920-21—Tottenham Hotspur beat Wolverhampton Wanderers 1-0.

1921-22—Huddersfield Town beat Preston North End (1-0).

1922-23—Bolton Wanderers beat West Ham (2-0).

1923-24—Newcastle United beat Aston Villa (2-0).

1924-25—Sheffield United beat Cardiff City (1-0).

1925-26—Bolton Wanderers beat Manchester City (1-0).

1926-27—Cardiff City beat Arsenal (1-0).

1927-28—Blackburn Rovers beat Huddersfield Town (3-1).

1928-29—Bolton Wanderers beat Portsmouth (2-0).

1929-30—Arsenal beat Huddersfield Town (2-0).

1930-31—West Bromwich Albion beat Birmingham City (2-1).

1931-32—Newcastle United beat Arsenal (2-1).

1932-33—Everton beat Manchester City (3-0).

1933-34—Manchester City beat Portsmouth (2-1).

1934-35—Sheffield Wednesday beat West Bromwich Albion (4-2).

1935-36—Arsenal beat Sheffield United (1-0).

1936-37—Sunderland beat Preston North End (3-1).

1937-38—Preston North End beat Huddersfield Tn. (1-0 after extra time).

1938-39—Portsmouth beat Wolverhampton Wanderers (4-1).

1939-45—No competition.

1945-46—Derby County beat Charlton Athletic (4-1 after extra time).

1946-47—Charlton Athletic beat Burnley (1-0 after extra time).

1947-48—Manchester United beat Blackpool (4-2).

1948-49—Wolverhampton Wand. beat Leicester City (3-1).

1949-50—Arsenal beat Liverpool (2-0).

1950-51—Newcastle United beat Blackpool (2-0).

1951-52—Newcastle United beat Arsenal (1-0).

1952-53—Blackpool beat Bolton Wanderers (4-3).

1953-54—West Bromwich Albion beat Preston North End (3-2).

1954-55—Newcastle United beat Manchester City (3-1).

1955-56—Manchester City beat Birmingham City (3-1).

1956-57—Aston Villa beat Manchester United (2-1).

1957-58—Bolton Wanderers beat Manchester Utd. (2-0).

1958-59—Nottingham Forest beat Luton Town (2-1).

1959-60—Wolverhampton beat Blackburn R. (3-0).

1960-61—Tottenham Hotspur beat Leicester City (2-0).

1961-62—Tottenham Hotspur beat Burnley (3-1).

1962-63—Manchester Utd. beat Leicester City (3-1).

DICKINSON & ADAMS

HALFWAY GARAGE

LIMITED

AUSTIN

VEHICLE

Agents for Luton

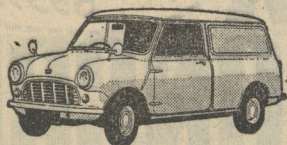

£362.0.0



STORES

Open seven days a week

691 DUNSTABLE ROAD, LUTON

EXPRESS ROAD SERVICES



DAILY from HARPENDEN, LUTON and DUNSTABLE to

NORTHAMPTON, LEICESTER NOTTINGHAM

and intermediately.

Also to Corby, Kettering, Irthlingborough and Wellingborough.

■ ■ ■ ■

During the summer to

**BOURNEMOUTH • BRIGHTON • SOUTHSEA
JAYWICK SANDS • MARGATE • SOUTHEND
GT. YARMOUTH • HASTINGS • RAMSGATE
EASTBOURNE • PORTSMOUTH • CLACTON**

COACHES FOR PRIVATE PARTIES

■ ■ ■ ■

EXCURSIONS to away matches and other events and places of interest.

TRAVEL BY

UNITED COUNTIES

41 BUTE STREET, LUTON. Telephone 5860
HOUGHTON ROAD, NORTHAMPTON. Telephone 35661

Signings 1963-4
J. Weir (OL) from Mansfield £4,000
R. Smith (IR) from Northampton £4,000
J. Reid (IL) from Northampton £13,000
J. Rourke (CF) from Chelsea
R. Whittaker (OL) from Arsenal £3,000

Transfers
Groves to Bournemouth £3,500

LUTON RESULTS IN F.A. CUP

1930-31
 Nov. 29—1st Round: Clapton Orient H 2-2
 Dec. 4—1st Round: Clapton Orient* ... A 4-1
 Dec. 13—2nd Round: Watford A 1-3

1931-32
 Nov. 28—1st Round: Swindon A 5-0
 Dec. 12—2nd Round: Lincoln A 2-2
 Dec. 16—2nd Round: Lincoln* H 4-1
 Jan. 9—3rd Round: Wolves H 1-2

1932-33
 Nov. 26—1st Round: Kingstonsians H 2-2
 Nov. 30—1st Round: Kingstonsians* A 3-2
 Dec. 10—2nd Round: Stockport County ... A 3-2
 Jan. 14—3rd Round: Barnsley A 0-0
 Jan. 18—3rd Round: Barnsley* H 2-0
 Jan. 28—4th Round: Tottenham Hotspur H 2-0
 Feb. 18—5th Round: Halifax Town A 2-0
 Mar. 4—6th Round: Everton A 0-6

1933-34
 Jan. 12—3rd Round: Arsenal H 0-1

1934-35
 Jan. 12—3rd Round: Chelsea A 1-1
 Jan. 16—3rd Round: Chelsea* H 2-0
 Jan. 26—4th Round: Burnley A 1-3

1935-36
 Jan. 11—3rd Round: West Ham A 2-2
 Jan. 15—3rd Round: West Ham* H 4-0
 Jan. 25—4th Round: Manchester City ... A 1-2

1936-37
 Jan. 16—3rd Round: Blackpool H 3-3
 Jan. 20—3rd Round: Blackpool* A 2-1
 Jan. 30—4th Round: Sunderland H 2-2
 Feb. 3—4th Round: Sunderland* A 1-3

1937-38
 Jan. 8—3rd Round: Scarborough A 1-1
 Jan. 17—3rd Round: Scarborough* H 5-1
 Jan. 22—4th Round: Swindon Town H 2-1
 Feb. 12—5th Round: Manchester City ... H 1-3

1938-39
 Jan. 7—3rd Round: Liverpool A 0-3

1945-46
 Jan. 5—3rd Round: Derby County H 0-6
 Jan. 9—3rd Round: Derby County A 0-3

1946-47
 Jan. 11—3rd Round: Notts County H 6-0
 Jan. 25—4th Round: Swansea Town H 2-0
 Feb. 8—5th Round: Burnley H 0-0
 Feb. 11—5th Round: Burnley* A 0-3

1947-48
 Jan. 11—3rd Round: Plymouth A 4-2
 Jan. 24—4th Round: Coventry H 3-2
 Feb. 7—5th Round: Queen's Park R. ... A 1-3

1948-49
 Jan. 8—3rd Round: West Ham H 3-1
 Jan. 29—4th Round: Walsall H 4-0
 Feb. 12—5th Round: Leicester City H 5-5
 Feb. 19—5th Round: Leicester City* A 3-5

1949-50
 Jan. 7—3rd Round: Grimsby Town H 3-4

1950-51
 Jan. 6—3rd Round: Portsmouth H 2-0
 Jan. 27—4th Round: Bristol Rovers H 1-2

1951-52
 Jan. 12—3rd Round: Charlton Athletic ... H 1-0
 Feb. 2—4th Round: Brentford H 2-2
 Feb. 6—4th Round: Brentford* A 0-0
 Feb. 18—4th Round: Brentford* N 3-2
 Feb. 23—5th Round: Swindon Town H 3-1
 Mar. 8—6th Round: Arsenal H 2-3

1952-53
 Jan. 10—3rd Round: Blackburn Rovers .. H 6-1
 Jan. 31—4th Round: Manchester City ... A 1-1
 Feb. 4—4th Round: Manchester City* ... H 5-1
 Feb. 14—5th Round: Bolton Wanderers .. H 0-1

1953-54
 Jan. 9—3rd Round: Blackpool A 1-1
 Jan. 13—3rd Round: Blackpool* H 0-0
 Jan. 18—3rd Round: Blackpool* V 1-1
 Jan. 25—3rd Round: Blackpool* W 0-2

1954-55
 Jan. 8—3rd Round: Workington H 5-0
 Jan. 29—4th Round: Rotherham United A 5-1
 Feb. 19—5th Round: Manchester City ... H 0-2

1955-56
 Jan. 11—3rd Round: Leicester City H 0-4

1956-57
 Jan. 5—3rd Round: Aston Villa H 2-2
 Jan. 7—3rd Round: Aston Villa* A 0-2

1957-58
 Jan. 4—3rd Round: Stockport County .. A 0-3

1958-59
 Jan. 10—3rd Round: Leeds United H 5-1
 Jan. 24—4th Round: Leicester City A 1-1
 Jan. 28—4th Round: Leicester City* H 4-1
 Feb. 14—5th Round: Ipswich Town A 5-2
 Feb. 28—6th Round: Blackpool A 1-1
 Mar. 4—6th Round: Blackpool* H 1-0
 Mar. 14—Semi-final: Norwich City T 1-1
 Mar. 18—Semi-final: Norwich City* B 1-0
 May 2—Final : Nottingham Forest 1-2

1959-60
 Jan. 9—3rd Round: Exeter City A 2-1
 Jan. 30—4th Round: Huddersfield Town . A 1-0
 Feb. 20—5th Round: Wolves H 1-4

1960-61
 Jan. 7—3rd Round: Northampton Tn ... H 4-0
 Jan. 28—4th Round: Manchester City ... H 2-6
 (Abandoned)

1961-62
 Feb. 1—4th Round: Manchester City ... H 3-1
 Feb. 18—5th Round: Barnsley A 0-1

1962-63
 Jan. 6—3rd Round: Ipswich Town A 1-1
 Jan. 10—3rd Round: Ipswich Town* H 1-1
 Jan. 15—3rd Round: Ipswich Town* N 1-5

1962-63
 Jan. 26—3rd Round: Swindon Town H 0-2
 (V) At Villa Park (W) At Wolverhampton
 (N) At Highbury (T) At Tottenham
 * Replay (B) At Birmingham

SHANKS & TURNER

(Next to Odeon Cinema)

123 Dunstable Road, Luton

Telephone 7634



SHANKS

Also at
 20 WEST STREET
 DUNSTABLE

Telephone 61533



TURNER

FOR THE BEST IN FOOTBALL GEAR

FOOTBALL BOOTS by all leading manufacturers: ADIDAS, BOBBY CHARLTON, HONVED, PUMA, SLAZENGER.

*The finest selection of boots in the county.

FOOTBALLS by MINERVA, MITRE, SLAZENGER.

Also: Shirts, Shorts, Socks; Referees and Linesmen's Clothing.

SATISFACTION WITH ALL EQUIPMENT

CLUBS—please note . . . For advice on all sports equipment, send us a postcard. Wally or Gordon will be pleased to call with a range of samples.



PLOWMANS for VAUXHALL and BEDFORD

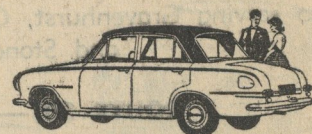

Plowmans Ltd.

SALES AND SERVICE

HITCHIN ROAD, LUTON

Telephone 2226

FINAL LEAGUE TABLES, 1962-63

FOOTBALL LEAGUE

DIVISION I

	P	W	D	L	F	A	P
Everton	42	25	11	6	84	42	61
Tottenham	42	23	9	10	111	62	55
Burnley	42	22	10	10	78	57	54
Leicester	42	20	12	10	79	53	52
Wolves	42	20	10	12	93	65	50
Sheffield Wednesday	42	19	10	13	77	63	48
Arsenal	42	18	10	14	86	77	46
Liverpool	42	17	10	15	71	59	44
Nottingham Forest	42	17	10	15	67	69	44
Sheffield United	42	16	12	14	58	60	44
Blackburn Rovers	42	15	12	15	79	71	42
West Ham Utd.	42	14	12	16	73	69	40
Blackpool	42	13	14	15	58	64	40
West Bromwich	42	16	7	19	71	79	39
Aston Villa	42	15	8	19	62	68	38
Fulham	42	14	10	18	50	71	38
Ipswich	42	12	11	19	59	78	35
Bolton	42	15	5	22	55	75	35
Manchester United	42	12	10	20	67	81	34
Birmingham	42	10	13	19	63	90	33
Manchester City	42	10	11	21	58	102	31
Leyton Orient	42	6	9	27	37	81	21

DIVISION II

	P	W	D	L	F	A	P
Stoke City	42	20	13	9	73	50	53
Chelsea	42	24	4	14	81	42	52
Sunderland	42	20	12	10	84	55	52
Middlesbrough	42	20	9	13	86	85	49
Leeds	42	19	10	13	79	53	48
Huddersfield	42	17	14	11	63	50	48
Newcastle	42	18	11	13	79	59	47
Bury	42	18	11	13	51	47	47
Scunthorpe	42	16	12	14	57	59	44
Cardiff City	42	18	7	17	83	73	43
Southampton	42	17	18	17	72	67	42
Plymouth	42	15	12	15	76	73	42
Norwich City	42	17	8	17	80	79	42
Rotherham Utd.	42	17	6	19	67	74	40
Swansea	42	15	9	18	51	72	39
Preston	42	13	11	18	59	74	37
Portsmouth	42	13	11	18	63	79	37
Derby County	42	12	12	18	61	72	36
Grimsby Town	42	11	13	18	55	66	35
Charlton Athletic	42	13	5	24	62	94	31
Walsall	42	11	9	22	53	89	31
Luton Town	42	11	7	24	61	84	29

DIVISION III

	P	W	D	L	F	A	P
Northampton	46	26	10	10	109	60	62
Swindon Town	46	22	14	10	87	56	58
Port Vale	46	23	8	15	72	57	54
Coventry	46	18	17	11	83	69	53
Bournemouth	46	18	16	12	63	46	52
Peterborough	46	20	11	15	93	75	51
Notts County	46	19	13	14	73	74	51
Southend	46	19	12	15	75	77	50
Wrexham	46	12	9	17	84	83	49
Hull	46	19	10	17	74	69	48
Crystal Palace	46	17	13	16	68	58	47
Colchester Utd.	46	18	11	17	73	93	47
Queens Park Rangers	46	17	11	18	85	76	45
Bristol City	46	16	13	17	100	92	45
Shrewsbury	46	16	12	18	83	81	44
Millwall	46	15	13	18	82	87	43
Watford	46	17	8	21	82	85	42
Barnsley	46	15	11	20	63	74	41
Bristol Rovers	46	15	11	20	70	88	41
Reading	46	16	8	22	74	78	40
Bradford	46	14	12	20	79	97	40
Brighton	46	12	12	22	58	84	36
Carlisle	46	13	9	24	61	89	35
Halifax	46	9	12	25	64	106	30

DIVISION IV

	P	W	D	L	F	A	P
Brentford	46	27	8	11	98	64	62
Oldham	46	24	11	11	95	60	59
Crewe	46	24	11	11	86	58	59
Mansfield	46	24	9	13	108	69	57
Gillingham	46	22	13	11	71	49	57
Torquay	46	20	16	10	75	56	56
Rochdale	46	20	11	15	67	59	51
Tranmere	46	20	10	16	81	67	50
Barrow	46	19	12	15	82	80	50
Workington	46	17	13	16	76	68	47
Aldershot	46	15	17	14	73	69	47
Darlington	46	19	6	21	71	87	44
Southport	46	15	14	17	72	106	44
York City	46	16	11	19	67	62	43
Chesterfield	46	13	16	17	70	64	42
Doncaster	46	14	14	18	64	77	42
Exeter	46	16	10	20	57	77	42
Oxford	46	13	15	18	70	71	41
Stockport	46	15	11	20	56	70	41
Newport	46	14	11	21	76	90	39
Chester	46	15	9	22	51	66	39
Lincoln	46	13	9	24	68	89	35
Bradford	46	11	10	25	64	93	32
Hartlepool	46	7	11	28	56	104	25

FOOTBALL COMBINATION

SATURDAY SECTION

	P	W	D	L	F	A	P
Arsenal	34	25	5	4	105	40	55
Tottenham Hotspur	34	25	4	5	103	43	54
Crystal Palace	34	19	6	9	72	48	44
West Ham United	34	17	5	12	102	59	39
Nottingham Forest	34	14	10	10	63	46	38
Luton Town	34	16	5	13	54	60	37
Peterborough Utd.	34	14	7	13	84	71	35
Cardiff City	34	12	10	12	68	56	34
Northampton Town	34	14	5	15	64	76	33
Bristol Rovers	34	13	6	15	58	69	32
Mansfield Town	34	12	6	16	59	77	30
Ipswich Town	34	10	7	17	66	79	27
Shrewsbury Town	34	11	5	18	54	78	27
Leicester City	34	9	8	17	66	91	26
Norwich City	34	8	8	18	53	83	24
Colchester United	34	9	4	21	62	111	22
Notts County	34	7	4	23	38	99	18

MID-WEEK SECTION

	P	W	D	L	F	A	P
Chelsea	34	19	10	5	67	33	48
Birmingham City	34	18	7	9	79	39	43
Millwall	34	18	7	9	79	45	43
Brighton	34	18	4	12	53	53	40
Swindon Town	34	16	7	11	78	62	39
Southampton	34	15	9	10	63	51	39
Coventry City	34	13	10	11	57	52	36
Watford	34	13	9	12	72	67	35
Bournemouth	34	13	9	12	54	58	35
Leyton Orient	34	14	5	15	76	68	33
Portsmouth	34	14	5	15	71	65	33
Fulham	34	12	6	16	50	67	30
Brentford	34	11	7	16	59	71	29
Southend United	34	11	5	18	75	90	27
Aldershot	34	11	5	18	48	72	27
Charlton Athletic	34	13	1	20	64	97	27
Queens Park Rangers	34	10	5	19	51	76	25
Reading	34	7	9	18	54	84	23



ROUTE 212—Hourly Service between Luton, Barton, Shillington and Henlow Camp

also serving Gravenhurst, Campton, Meppershall
and Stondon

ROUTE 205—between

Luton and Kimpton

Frequent Service Monday to Friday.

Hourly service on Saturday. No service on Sunday.

Additional Saturday Afternoon Journeys on all routes

Timetables available on application.

Coaches available for Private Hire

Any size party

Any distance

Local Depot:

LONDON ROAD, HENLOW CAMP

Telephone Henlow Camp 244

GO BY BUS!



BEDFORDSHIRE'S SPORTS CENTRE

★
ALL THE BEST FOR THE
FOOTBALL SEASON

★
CONTINENTAL
FOOTBALL BOOTS
from 36/6 to £5.10.0

ADIDAS — PENTAGON
SIMLAM—BOBBY CHARLTON
JOHNNY HAYNES

BUKTA, LITESOME AND UMBRO SPORTSWEAR

CLUB QUALITY FOOTBALLS

Laced valve and laceless from £3 10s. to £7 15s.
Artex, Minerva, Webber, "T" Balls, Mitre, Zephyr.

Goalposts, Nets,
Corner Flags,
Poles, Ground
Markers, Mark-
ing Compounds.

GENEROUS CLUB TERMS

Ask our representative
to call on your club.

G. A. Wild & Sons
LIMITED

14 MANCHESTER STREET, LUTON

Tel. 780

7 HIGH STREET, BEDFORD

Tel. 5834

41 HIGH ST. NORTH, DUNSTABLE

Tel. 63275

SECRETARIES OF FOOTBALL CLUBS IN SOUTH BEDS AND DISTRICT

SOUTH MIDLANDS LEAGUE

PREMIER DIVISION

AC-Delco—S. Chapple, AC-Delco Sports and Social Club, Dunstable, Beds.
Addmult—H. W. Hind, 22 Ritcroft-close, Hemel Hempstead, Herts.
Amphill Town—V. J. Brookes, 10 Alameda-walk, Amphill, Beds.
Baldock Town—A. A. H. Ingrey, 42, Nightingale-way, Baldock, Herts.
Bedford Queen's Works—G. A. Armstrong, 31 Goodmayes-close, Bedford.
Electrolux—H. C. Oliver, 17 Mayne-avenue, Luton.
Harpden Town—W. R. Burt, 13 Marshalls-way, Wheathampstead, Herts.
Hemel Hempstead United—R. G. Ross, 59, Raybard-road, Hemel Hempstead, Herts.
Leighton Town—T. Cherry, 15 Lammas-walk, Leighton Buzzard, Beds.
Luton Skefko Athletic—R. Keating, 165, High-street, Leagrave, Luton.
Sandy Albions—J. A. Piggott, 11 Belam-way, Sandy, Beds.
Shefford Town—C. W. Conde, 11 Gresham-way, Shefford, Beds.
Shillington—S. J. Tingey, 39 High-road, Shillington, Near Hitchin, Herts.
Stewartby—M. J. Hyde, 25 Churchill - close, Stewartby, Beds.
Stony Stratford Town—E. Hellenburgh, 18 Frankston-avenue, Stony Stratford, Bucks.
Stotfold—W. Clegg, 14 Prince's-street, Stotfold, Near Hitchin, Herts.
Totternhoe—J. D. Basterfield, 41 Park-avenue, Totternhoe, Dunstable, Beds.

DIVISION I

Arlsey Town—R. S. Goodall, 7 Whitehicks, Letchworth, Herts.
Barton Rovers—V. Evans, "The Royal Oak," Barton-in-the-Clay, Beds.
Eaton Bray United—F. Ashton, 17 Totternhoe-road, Eaton Bray, Dunstable, Beds.
Esavians—M. Rouse, c/o Esavian Works, Fairview-road, Stevenage, Herts.
Houghton Regis—J. Ashton, 28 Manor Park, Houghton Regis, Dunstable, Beds.
Hunting Athletic—R. E. Harris, 70 Watermead-road, Luton.
K. & L.—K. Hall, K. & L. Sports Club, Dunhams-lane, Letchworth, Herts.

Kodak—E. Dewhurst, 40, Hawthorn-lane, Hemel Hempstead, Herts.
Langford—F. A. Woodward, 17 The Leys, Langford, Biggleswade, Beds.
Luton Kent's Athletic—H. Naylor, George Kent Ltd., Biscot-road, Luton.
Marshmoor—J. Dowsett, 117, Deerswood-avenue, South Hatfield, Herts.
Marston Shelton Rovers—W. J. Campin, "Casalo," 29 Cause End-road, Wootton, Beds.
Old Lutonians—A. Hall, 40 Southwood-road, Dunstable, Beds.
Royston Town—E. H. Cain, 9 Heath-avenue, Royston, Herts.
Tickford Sports—T. J. Rutter, 81 Tickford-street, Newport Pagnell, Bucks.
Vauxhall Motors Colts—K. Edge, Vauxhall Motors Recreation Club, Luton.
Waterloos—E. J. Bell, Waterlow & Sons Ltd., Dunstable, Beds.

LUTON DISTRICT AND SOUTH BEDS LEAGUE

Auto Body Dies—A. H. Jenkinson, 233 Birdsfoot-lane, Luton.
Bagshawe (Dunstable)—J. McK Sutherland, 82 Browning-road, Luton.
B.B.O.B.—B. Cox, 109a Stockingstone-road, Luton.
Bells Park—J. T. Phillips, 31 Cades-close, Luton.
Brache Sparta—R. E. Peck, 15 Woodford-road, Dunstable.
Bramingham Rovers—A. F. Berwick, 28 Onslow-road, Luton.
Caddington—M. J. Hinton, 49 Beecroft-way, Dunstable.
Central O.B.—M. J. Hall, c/o Central Youth H.Q., Waller-street, Luton.
Challney O.B.—E. Allford, 9 Bramble-road, Luton.
College of Technology—K. Humphrey, 34 Bishops-cote-road, Luton.
Commer—W. E. Reynolds, 136 Dallow-road, Luton.
Dunstable Albion—M. Mitchell, 86 High-street North, Dunstable.
Grange Albion—J. Pemberton, 29 Saltfield-crescent, Luton.
Harlington—P. Thurman, 4 Daubeney-close, Harlington.
H. C. Janes R.C.—P. E. Howe, 23 Ashfield-way, Luton.
Heath United—E. F. Dibden, 14 Brickhill-road, Heath and Reach.

High Town United—J. Thorn, 57 Wenlock-street, Luton.
Hungarian United—E. Uhercsik, 4 Salisbury-road, Luton.
Hunting Athletic—R. E. Harris, 70 Watermead-road, Luton.
Hydrosteer—K. Jewhurst, 58 Tomlinson-avenue, Luton.
Laporte—Dr. J. Ashton, c/o Development Dept., Laporte Ltd.
Leaside & Limbury—H. Magill, 27 Dorset-street, Luton.
Linslade United—T. E. Dimmock, The Hare, Southcourt, Linslade.
Luton Boys' Club—D. J. Anderson, 93 Gooseberry-hill South, Luton.
Luton Brewery—T. McGuinness, 19 Park-street West, Luton.
Luton Gas Works—M. Draper, 115, Runley-road, Luton.
Luton Hotspur—F. P. Grummitt, 215a Park-street, Luton.
Luton Rangers—R. J. Mead, 19 Ambleside, Luton.
Luton Red Lion—N. Evans, 34 The Grove Caravan Site, Woodside, Luton.
Luton Spartans—H. Smith, 3 Dallow-road, Luton.
Luton St. Mary's—B. E. Curl, 52 Chalton Heights, Chalton.
Luton Torchbearers—G. Twist, 39 St. Lawrence-avenue, Luton.
Luton Water Co.—J. B. Whitmore, c/o Luton Water Co., Crescent-road, Luton.
Luton Blue Star—B. Tuffnell, 46 Tavistock-street, Luton.
Neville Athletic—W. A. Parsons, 100 Toddington-road, Luton.
Offley—D. Crookford, 13 Salisbury-lane, Offley, Near Hitchin.
Pioneer Corinthians—H. Metcalf, 37 Woodfield Green, Dunstable.
Ringpark Rangers—A. Barford, 18 Fairfax-avenue, Luton.
Runfold United—R. J. Bywaters, 47 Montague-avenue, Luton.
Slapton Rovers—P. E. Rowe, 20 Stanbridge-road, Leighton Buzzard.
Slip End United—R. Wood, 43 Summer-street, Slip End, Near Luton.
St. Andrew's Robin Hoods—P. Mardle, 4 Front-street, Slip End, Near Luton.

(Continued on Page 14)

THE TEAM YOU CAN RELY ON



MORRIS



WOLSELEY







VANDEN PLAS









... backed by the distributors who have served the motoring public for over 50 years.



DICKINSON & ADAMS

(LUTON) LTD.

Leagrave Road, Luton

- ★ Factory-trained Service Engineers
- ★ Most-modern equipment
- ★ Courteous and helpful staff

For your next new car come to D. & A. and drive away really satisfied.

Always a wide range of reliable used cars in stock.

SPARTAN LEAGUE

SENIOR SECTION

	P	W	D	L	F	A	P
Cheshunt	30	27	1	2	122	42	55
Vauxhall Motors	30	18	3	9	94	41	39
Ruislip Manor	30	16	6	8	72	39	38
Tring Town	30	15	7	8	60	48	37
Borehamwood	30	15	4	11	69	53	34
Chalfont St. Peter	30	14	6	10	69	59	34
Molesey	30	11	8	11	57	66	30
Marlow	30	11	7	12	65	71	29
Petters Sports	30	13	3	14	67	75	29
Staines Town	30	11	6	13	56	60	28
Rayners Lane	30	12	4	14	46	65	28
Wood Green Town	30	8	9	13	52	69	25
Crown and Manor	30	10	5	15	44	59	25
Huntley and Palmer	30	8	5	17	44	75	21
Kingsbury Town	30	5	6	19	42	80	16
Hoddesdon Town	30	4	4	22	38	95	12

RESERVE SECTION

	P	W	D	L	F	A	P
Vauxhall Motors	30	24	5	1	112	37	53
Cheshunt	30	21	3	6	94	25	45
Ruislip Manor	30	20	4	6	79	41	44
Molesey	30	18	5	7	89	53	41
Tring Town	30	15	4	11	77	55	34
Staines Town	30	13	5	12	71	62	31
Petters Sports	30	11	8	11	71	65	30
Chalfont St. Peter	30	11	7	12	67	61	29
Marlow	30	12	5	13	65	64	29
Crown and Manor	30	13	3	14	60	79	29
Borehamwood	30	10	4	16	51	67	24
Wood Green Town	30	9	4	17	51	74	22
Huntley and Palmer	30	8	4	18	56	100	20
Rayners Lane	30	8	3	19	51	90	19
Hoddesdon Town	30	7	5	18	59	113	19
Kingsbury Town	30	4	3	23	29	96	11

VAUXHALL WERE RUNNERS-UP
AGAIN

For the second consecutive season, Vauxhall Motors finished as runners-up in the Premier Division of the Spartan League.

However, there was some consolation in the fact that their reserve team, second last year, topped their section by the convincing margin of eight points.

SOUTH MIDLANDS LEAGUE

President: Mr. H. Horsler.

Chairman: Mr. A. G. Joyce.

Hon. Secretary and Treasurer: Mr. F. C. Crain,
6, Chandos Road, Luton. Telephone Luton 4575.

PREMIER DIVISION

	P	W	D	L	F	A	P
Electrolux	32	23	4	5	90	36	50
AC-Delco	32	22	4	6	97	41	48
Shefford Town	32	22	2	8	111	54	46
Harpden Town	32	18	5	9	76	59	41
Stotfold	32	17	6	9	76	53	40
Leighton United	32	17	3	12	92	65	37
Hemel Hempstead United	32	15	5	12	74	59	35
Amphill Town	32	14	6	12	67	59	34
Shillington	32	14	5	13	71	73	33
Totternhoe	32	15	3	14	78	80	33
Sandy Albion	32	14	4	14	74	75	32
Stewartby	32	10	5	17	53	70	25
Stony Stratford Town	32	10	4	18	64	101	24
Napier/English Electric	32	9	3	20	53	77	21
Skefko Athletic	32	9	2	21	62	95	20
Arlesey Town	32	7	5	20	45	94	19
Barton Rovers	32	2	2	28	38	130	6

(Continued from Page 13)

Secretaries Of Local Clubs

- Stockwood Ath.—K. Kilby, 24 Hillary-crescent, Luton.
 Stopsley—G Furlong, 74 Castle-street, Luton.
 Tithe Farm — W. Vine, 100 Tithe Farm-road, Houghton Regis.
 Toddington Rovers—R. E. Stanley, 24 Preston-road, Toddington.
 Three Star Engineering—R. J. Taylor, 35 Beechwood-road, Luton.
 Tower United—D. R. Harris, 120 Abbots Wood-road, Luton.
 Vauxhall (Dunstable)—Miss Hill, 121 Woodfield Green, Dunstable.
 Walcot Athletic—D. K. Richards, 140 Farley-hill, Luton.
 Wesley Wanderers—M. A. Parsons, 134 Union-street, Dunstable.
 Westoning—R. Skelton, 55 Spensley-road, Westoning.
 Wildsen Ath.—A. B. Gatward, 12 St. Catherine's-avenue, Luton.
 The 61 Club—H. J. Sinfield, 20 Kingsley-road, Luton.

DIVISION I

	P	W	D	L	F	A	P
Addmult	32	25	1	6	107	50	51
Queen's Works	32	23	3	6	118	47	49
Esavians	32	21	2	9	107	50	44
Houghton Regis	32	18	6	8	87	42	42
Kent's Athletic	32	17	5	10	86	59	39
Marston Shelton Rovers	32	16	7	9	77	60	39
K and L	32	18	3	11	88	69	39
Hunting Athletic	32	16	5	11	87	66	37
Tickford Sports	32	13	4	15	78	98	30
Eaton Bray United	32	12	5	15	74	80	29
Kodak	32	11	6	15	82	93	28
Vauxhall Motors Colts	32	11	6	15	63	77	28
Langford	32	11	4	17	92	108	26
Old Lutonians	32	9	7	16	57	82	25
Royston Town	32	8	1	23	61	91	17
Waterlow's	32	6	2	24	40	119	14
Chipperfield	32	3	1	28	42	155	7

RESERVE SECTION

DIVISION I

	P	W	D	L	F	A	P
Electrolux	26	19	1	6	84	38	39
Stotfold	26	17	4	5	79	36	38
Queen's Works	26	18	2	6	96	54	38
Shefford Town	26	13	3	10	68	53	29
Houghton Regis	26	14	1	11	62	60	29
AC-Delco	26	12	4	10	62	54	28
Harpden Town	26	12	3	11	60	62	27
Hemel Hempstead United	26	11	4	11	63	51	26
Hunting Athletic	26	10	5	11	49	70	25
Kent's Athletic	26	11	2	13	63	73	24
Amphill Town	26	11	2	13	59	69	24
Sandy Albion	26	9	2	15	55	64	20
Shillington	26	2	5	19	47	93	9
Skefko Athletic	26	3	2	21	31	101	8

DIVISION II

	P	W	D	L	F	A	P
Addmult	26	21	3	2	111	38	45
Totternhoe	26	17	3	6	88	42	37
Leighton United	26	14	6	6	89	49	34
Barton Rovers	26	14	4	8	69	45	32
Stony Stratford Town	26	15	0	11	82	58	30
Stewartby	26	9	7	10	52	65	25
Tickford Sports	26	10	4	12	55	71	24
Arlesey Town	26	10	3	13	63	65	23
Royston Town	26	9	5	12	62	64	23
Eaton Bray United	26	10	3	13	59	64	23
Marston Shelton Rovers	26	9	4	13	63	83	22
Old Lutonians	26	10	2	14	63	87	22
Kodak	26	10	1	15	64	80	21
Waterlow's	26	2	1	23	35	144	5

A great choice of good clothes

Nicholson

raincoats and overcoats for men are among the best in the world—but not the most expensive. We've stocked and sold Nicholson's for a long time; this year's collection is better and bigger than ever.

Charles
Mares
LIMITED

TAILORS, HATTERS, HOSIERS
TO MEN AND BOYS

65 George Street and 6 King Street, Luton Tel. 625

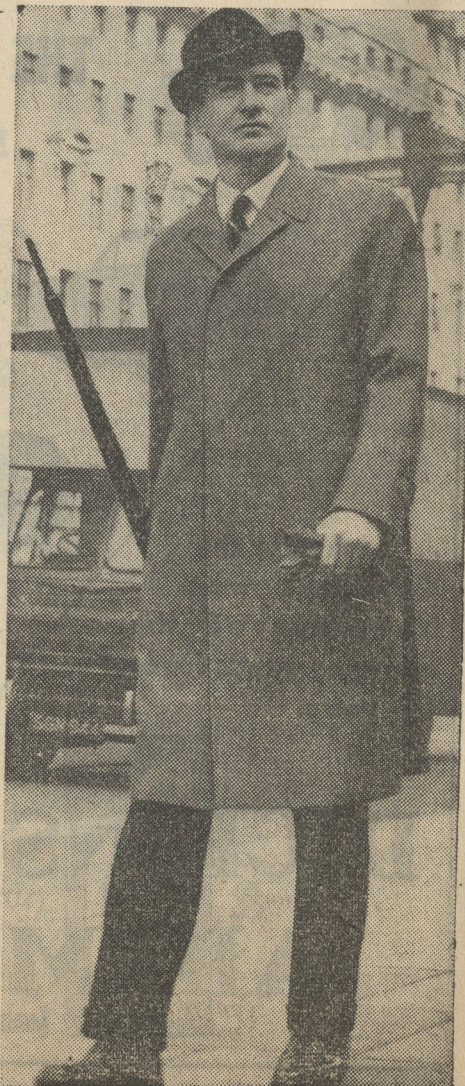

LUTON DISTRICT & SOUTH BEDS LEAGUE

President: Major-General Sir Harold Wernher, G.C.V.O.

Senior Vice-President: Lady Zia Wernher.

Life Members: Messrs. P. Stevens and W. Pease.

Chairman: Mr. R. B. Gibbard.

Vice-Chairman: Mr. R. Cooper.

Hon. Secretary and Treasurer: Mr. F. S. G. Moore
35 Cowridge Crescent, Luton. Telephone Luton 7475.

Hon. Press Secretary: Mr. E. H. Pugh, "The Luton News".

Executive Committee: Messrs. R. Cox, B. Taylor, A. E. Gale, J. Brandham.

PREMIER DIVISION

	P	W	D	L	F	A	P
Stockwood Athletic	24	18	2	4	84	27	38
Grange Albion	24	19	0	5	93	42	38
Luton Spartans	24	18	2	4	93	48	38
Luton Blue Star	24	10	7	7	62	49	27
Pioneer Corinthians	24	10	3	11	69	78	23
Vauxhall (Dunstable)	24	9	4	11	60	70	22
Stopsley	24	9	4	11	51	63	22
Walcot Athletic	24	9	3	12	53	60	21
Brache Sparta	24	8	5	11	60	71	21
Commer	24	8	5	11	56	71	21
Luton Red Lion	24	8	3	13	61	75	19
Toddington Rovers	24	5	5	14	48	90	15
Bells Park	24	0	7	17	38	84	7

DIVISION I

	P	W	D	L	F	A	P
Luton Boys' Club	30	26	4	0	147	31	56
Laporte	30	26	3	1	91	19	55
Caddington	30	17	4	9	94	61	38
B.B.O.B.	30	16	4	10	90	69	36
Heath United	30	14	7	9	69	52	35
Ringpark Rangers	30	14	6	10	84	78	34
Wilsden Athletic	30	14	1	15	71	77	29
Luton Spartans "A"	30	11	7	12	77	87	29
Hunting Athletic	30	11	6	13	58	87	28
Parts United	30	11	2	17	85	104	24
Luton Red Lion "A"	30	10	3	17	64	86	23
Leaside and Limbury	30	8	6	16	69	80	22
Offley	30	8	5	17	45	79	21
Stopsley Reserves	30	6	6	18	59	105	18
Grange Albion Reserves	30	6	5	19	60	121	17
Telecom Engineers	30	5	5	20	61	88	15

DIVISION II

	P	W	D	L	F	A	P
Luton Hotspur	26	23	1	2	135	42	47
Electrolux	26	21	1	4	108	53	43
Slapton Rovers	26	17	3	6	114	66	37
Stockwood Athletic Res.	26	13	3	10	95	74	29
Luton Water Company	26	14	1	11	78	71	29
Harlington	26	12	5	9	80	79	29
Linslade United	26	14	0	12	92	77	28
H. C. Jones Rec. Club	26	12	2	12	90	65	26
St. Andrew's Robin Hoods	26	12	2	12	73	71	26
Luton Blue Star Reserves	26	9	2	15	61	85	20
Walcot Athletic Reserves	26	6	6	14	62	104	18
Wilsden Athletic "A"	26	6	4	16	49	95	16
Luton Gasworks	26	3	3	20	46	133	9
Toddington Rovers	26	3	1	22	43	111	7

DIVISION III

	P	W	D	L	F	A	P
Neville Athletic	30	23	2	5	151	43	48
Hungarian United	30	22	4	4	127	50	48
Three Star Engineering	30	21	3	6	105	40	45
Brache Sparta Reserves	30	19	5	6	80	40	43
College of Technology	30	18	4	8	100	69	40
Westoning	30	18	4	8	95	76	40
B.B.O.B. "A"	30	15	7	8	99	58	37
Tithe Farm	30	13	3	14	83	78	29
Luton Spartans "B"	30	12	2	16	79	113	26
Luton St. Mary's	30	10	5	15	76	102	25
Wilsden Athletic Reserves	30	9	6	15	73	103	24
Caddington "B"	30	9	2	19	47	95	20
Leaside and Limbury Res.	30	7	4	19	61	105	18
H. C. Jones R.C. Reserves	30	7	0	23	69	113	14
Kingston Rovers	30	5	4	21	58	116	14
Auto Body Dies	30	4	1	25	38	140	9

DIVISION IV

	P	W	D	L	F	A	P
Central Youth	26	21	4	1	159	45	46
High Town United	26	22	1	3	133	29	45
Bramingham Rovers	26	18	3	5	105	42	39
Challney Old Boys	26	19	0	7	142	56	38
Wesley Wanderers	26	16	4	6	111	55	36
Tower United	26	16	3	7	111	68	35
Luton Rangers	26	11	3	12	107	99	25
61. Club	26	8	4	14	52	88	20
Harlington Reserves	26	7	4	15	67	96	18
Hydrosteer	26	6	3	17	63	135	15
Laporte Reserves	26	5	5	16	45	106	15
Slip End United	26	5	3	18	46	99	13
Dunstable Albion	26	4	4	18	36	138	12
Luton Torchbearers	26	3	1	22	31	152	7

Bedfordshire Football Association

President: Lord Luke of Pavenham

Hon. Secretary and Treasurer: Mr. A. D. McMullen
37 Halfway-avenue, Luton. Telephone Luton 52765

LAST SEASON'S CUP WINNERS

Professional: Bedford Town

Senior: Biggleswade Town

Intermediate: Marston Shelton Rovers

Junior: Leighton Old Boys

Youth Cup (under 18): London Road B.C.

Youth Cup (under 16): Luton Dynamos

Junior Charity Cup: Goldington Road Y.C.

BEDFORDSHIRE COUNTY CUP

DATES

1963-64

SENIOR CUP

Preliminary Round	October	12
First Round	November	9
Second Round	February	1
Semi-Finals	February 29 and March	7

INTERMEDIATE CUP

Preliminary Round	September	21
First Round	October	26
Second Round	November	23
Third Round	December	28
Semi-Finals	January	25

JUNIOR CUP

Extra Preliminary Round	September	14
Preliminary Round	September	28
First Round	November	2
Second Round	November	23
Third Round	December	28
Semi-Finals	January	25

JUNIOR CHARITY CUP

Preliminary Round	September	14
First Round	September	28
Second Round	November	2
Third Round	November	30
Semi-Finals	February	1

Large selection of CARPETS, LINO, AXMINSTER RUGS, etc. 3-PIECE SUITES, DINING SETS, BEDROOM SUITES, etc.

**FAMOUS for fine
FURNITURE
and
FLOOR COVERINGS**

New Telephone: Luton 20281, Old Telephone 4565

A. C. RIVERS

203 DUNSTABLE ROAD, LUTON

CASH or EASY TERMS

PROVIDENT CHECKS TAKEN

Our representative
will be glad to
call upon you and
explain our
EASY TERMS
at your convenience

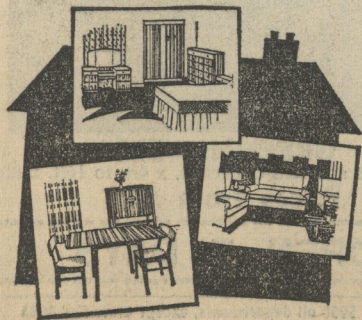

**You're
'on the ball'**

**in Stanley Matthews
Football Boots**

Light, stream-lined and flexible,
these modern football boots feature the
latest refinements recommended by Stan
himself to help soccer enthusiasts.

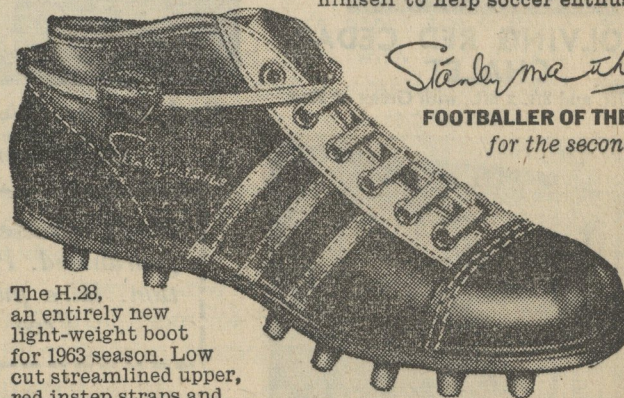

Stanley Matthews

FOOTBALLER OF THE YEAR
for the second time

The H.28,
an entirely new
light-weight boot
for 1963 season. Low
cut streamlined upper,
red instep straps and
vulcanised sole with seventeen
non-slip moulded-on studs; and
smart white laces and facings.
Men's sizes, 6 to 11, **43/11**

H.18, Boys' sizes,
2 to 5, **33/11**

Available at Footwear Department at

NEW BEDFORD ROAD, LUTON

and 50-54 HIGH ST. NORTH, DUNSTABLE

Luton Co-operative Society Ltd.

**Come
Co-operative
Shopping**

VISIT The Actual Manufacturers —
Not Agents

North's

SHOWGROUNDS

2 Acres of Heavyweight Portable Buildings at Mancroft Rd., Woodside, Luton

IMMEDIATE DELIVERY

FROM STOCK

OVER 200 BUILDINGS TO CHOOSE FROM

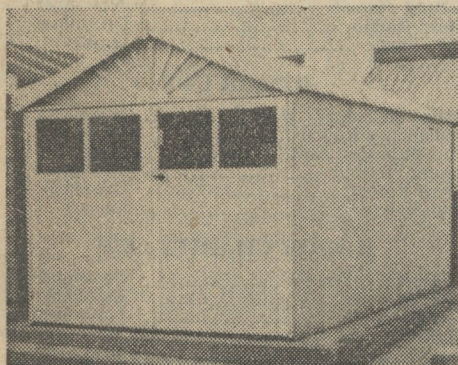

**SPECIAL OFFER. 16ft. x 8ft.
ASBESTOS GARAGE £35**

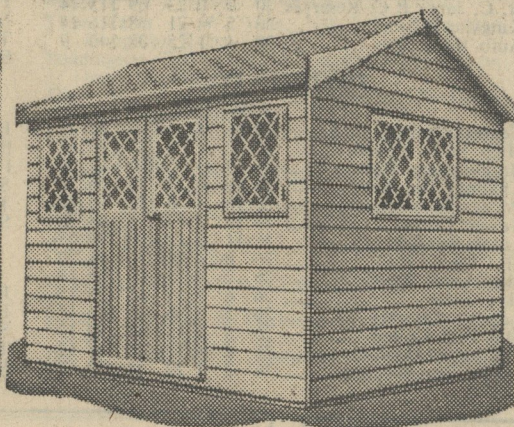

Red Cedar CHALET
with Red or Green Tiles.
Sizes 8ft. x 8ft. to 12ft. x 8ft.

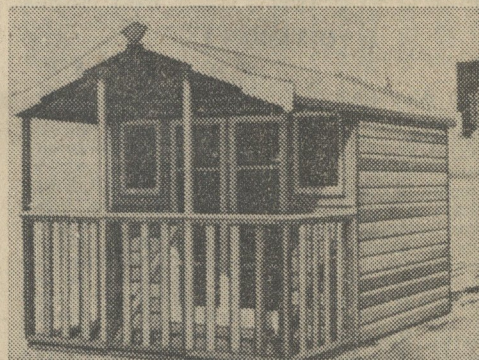

Red Cedar SWISS COTTAGE
with Red or Green Tiles.
Sizes. 8ft. x 6ft. to 10ft. x 8ft.



**REVOLVING RED CEDAR
CHALET**
7ft. x 7ft. and 8ft. x 8ft., with Green or Red
Tiles.

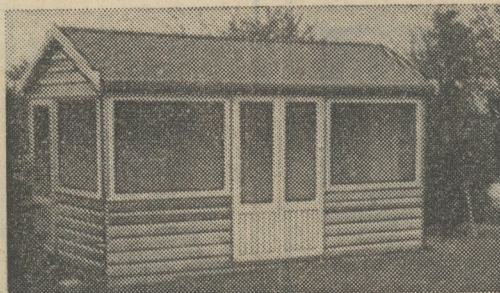

Red Cedar GARDEN CHALET
with Red or Green Tiles.
Sizes 10ft. x 8ft. to 16ft. x 8ft.

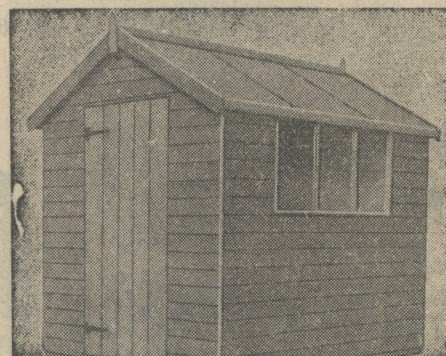

**SWEDISH AND RED CEDAR
SHEDS from £10**

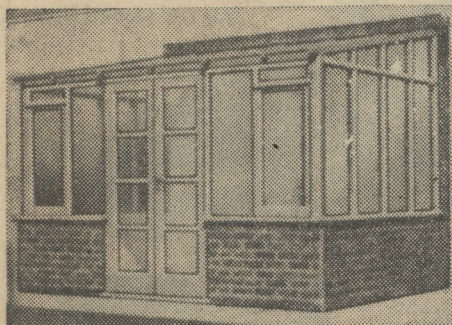

The Sunbeam HOUSE ROOM
Sizes 10ft. x 6ft., 10ft. x 8ft., 12ft. x 8ft.
in stock.

*Easily erected. Satisfaction
guaranteed. Prices on applica-
tion. Hire purchase available.
Free delivery.*

North's

MANCROFT ROAD
Caddington and Woodside

364 bus from Park Square
Tel.: Markyate 436

26 COLIN ROAD

Tel. Luton 4878
No. 8 bus from Bridge Street

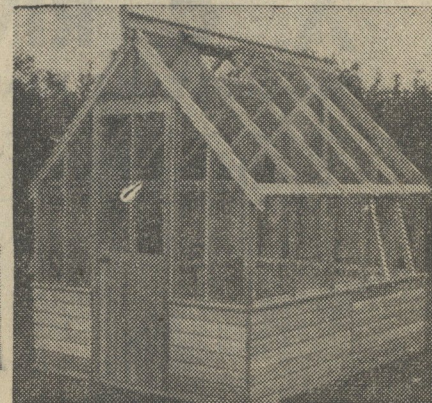

GREENHOUSES
in Swedish and Red Cedar 6ft. x 4ft. to 16ft. x 8ft.
Prices from £16

**10% Deposit and Low
Monthly Payments on
All Buildings**

OPEN 7 DAYS